

AGENDA ITEM 4

Consider noting in minutes any off right-of-way work on any County road done by Road & Bridge Unified System.

Moved: **Judge Doerfler**

Seconded: **Commissioner Birkman**

Motion: To note in the minutes the following utility work: **CR 190** by Verizon Southwest and on **CR 165** by Central Telephone Company of Texas (Sprint).

Vote: **4 – 0**

< Attachment >

WILLIAMSON COUNTY URS
Utility Requests – 06/15/04

Precinct I

Precinct II

Precinct III

- A. Verizon Southwest
 - 1. CR 190 – Road bore and ROW

Precinct IV

- A. Central Telephone Company of Texas (Sprint)
 - 1. CR 165 – Road bore and ROW

*noted 6-15-04
John C. Daehler*

NOTICE OF PROPOSED INSTALLATION

UTILITY LINE ON WILLIAMSON COUNTY RIGHT-OF-WAY

TO: Williamson County Unified Road System

DATE: 6-7-'043151 S. E. Inner Loop, Suite B
Georgetown, Texas 78626Formal notice is hereby given that VERIZON SWCompany proposes to place a BURIED COMMUNICATIONLine within the right-of-way of COUNTY ROAD 190

as follows: (give location, length, general design, etc.) BEGINNING AT SE CORNER OF INTERSECTIONS OF BERRY CREEK DR; AIRPORT RD; BRIAR CREST DR & CO RD 190 AND PROCEEDING IN AN EASTERLY DIRECTION 10 FEET SOUTH OF THE PAVEMENT EDGE FOR A DISTANCE OF APPROX. 750 FEET TO MOURNING DOVE LN. HAND HOLE TO BE PLACED HERE.
The line will be constructed and maintained on the road right-of-way as directed by the Williamson County Unified Road System in accordance with governing laws.

Our firm further understands that the County considers proper traffic control measures as those complying with applicable portions of the Texas Manual of Traffic Control Devices required for adoption by the "Transportation Code" (V.C.T.A. CH.251)

The location and description of the proposed line and appurtenances is more fully shown by 3 copies of drawings attached to this notice.

Construction of this line is proposed to begin on or after the 15TH day of JULY 2004.

APPROVAL

This application is hereby approved subject to the following understandings and restrictions.

It is expressly understood that the said County Commissioners' Court does not imply hereby to grant any right, claim, title or easement in or upon this County Road; and it is further understood that in the future, should Williamson County, for any reason, need to work, improve, relocate, widen, increase, add to, decrease, or in any manner change the structure of this road or right-of-way, this line, if affected, will be moved at the direction of the Williamson County Engineer or County Commissioner. This installation work shall not damage any part of the roadway and adequate provisions shall be made to cause a minimum of inconvenience to traffic and adjacent property owners.

APPROVED BY WILLIAMSON COUNTY COMMISSIONERS' COURT

BY: [Signature]
COUNTY ROAD ADMINISTRATOR

DATE: 6/14/04Firm: VERIZON SW

Don Craig
Authorized Signature

DON CRAIG
Printed Name

Address: 1700 N. AUSTIN AVE.
GEORGETOWN, TX

78626

Phone: 869-2231

Fax: 869-2291

received
6-14-04

Bond # TX 3331661
6/14/04
Road Bole - R.O.W
BS

CONTRACTOR'S LIABILITY AGREEMENT

Hensley Communications Contractor for Verizon
 in Williamson County, Texas do hereby agree to the following schedules and conditions for doing work within
 the right-of-way of Co Rd 190 which is a public roadway
 maintained by Williamson County.

1. I will contact the Williamson County Unified Road System at least 48 hours prior to start of construction.
2. All work in the right-of-way will be done between the hours of 6:30 a.m. and 4:30 p.m. on Monday through Friday only.
3. Cuts will be opened for one-half the roadway only, with flagmen on both sides of the work area, allowing one-way traffic through. This type of operation will be held to a minimum and all advance warning signs and barricades shall be as specified in the Texas Manual on Uniform Traffic Control Devices. These cuts will also be flagged and entire roadway opened at night and on weekends.
4. Roadside work in ditches alongside the traveled surface may be left opened at night, only if they can be barricaded solidly between open ditch and traveled roadway leaving a minimum 6' of road shoulder between the pavement edge and the barricades. The barricades must be reflective and lighted with warning lights and conform to the requirements of the T.M.U.T.C.D. for nighttime use.
5. Any construction area to be maintained from dusk to dawn shall have Type B High Intensity Steady Burn Warning Lights to delineate the traveled way through and around obstructions in a construction or maintenance area. All warning lights shall be installed to a minimum mounting height of 36" to the bottom of the lens.
6. Construction work and road repair on County right-of-way will be done to Williamson County Standards and to the approval of the Williamson County Unified Road System.
7. I will notify the Williamson County Unified Road System and obtain approval prior to any changes from this agreement if required due to soil conditions or other problems.

6-8-04
 DATE

Williamson County Unified Road System
 3161 S. E. Inner Loop, Ste. B
 Georgetown, Texas 78626

David M. Ritchie
 SIGNED

David M. Ritchie
 CONTRACTOR (PRINT NAME)

16301 Burnett rd.
 ADDRESS

Austin TX 78728
 CITY, STATE, ZIP CODE

(512) 244-0517
 PHONE

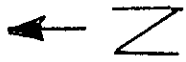

Village of
Berry Creek

- Briarcrest -

Berry Creek
Dr

- Airport Rd -

400 PAIR
COPPER
CABLE TO BE
TRENCHED 10 FEET
FROM EDGE OF
PAVEMENT & 30" DEEP

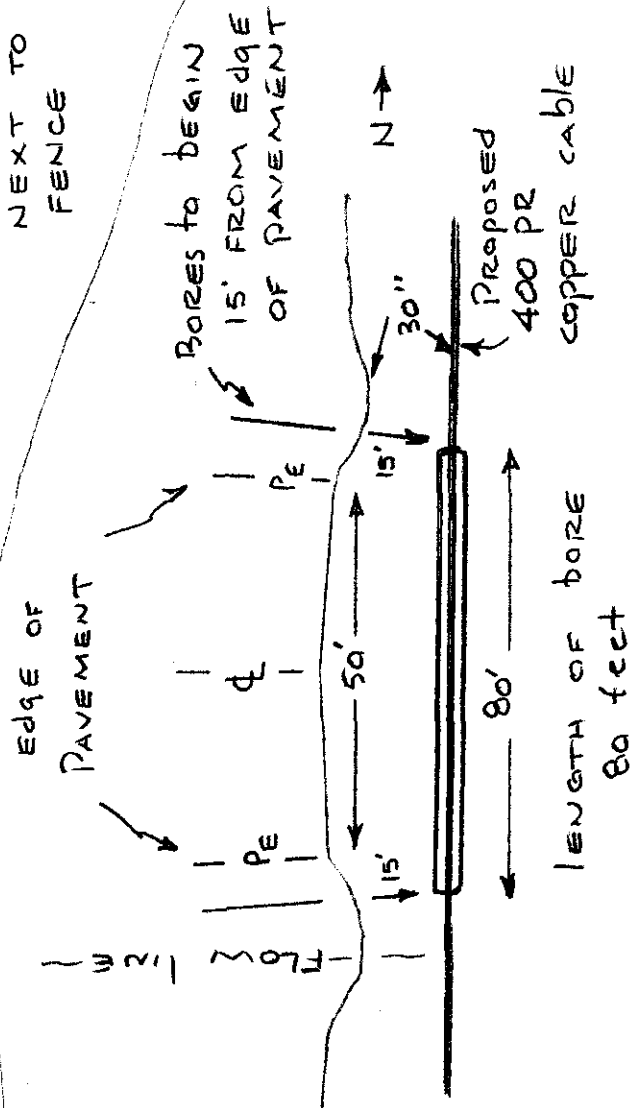
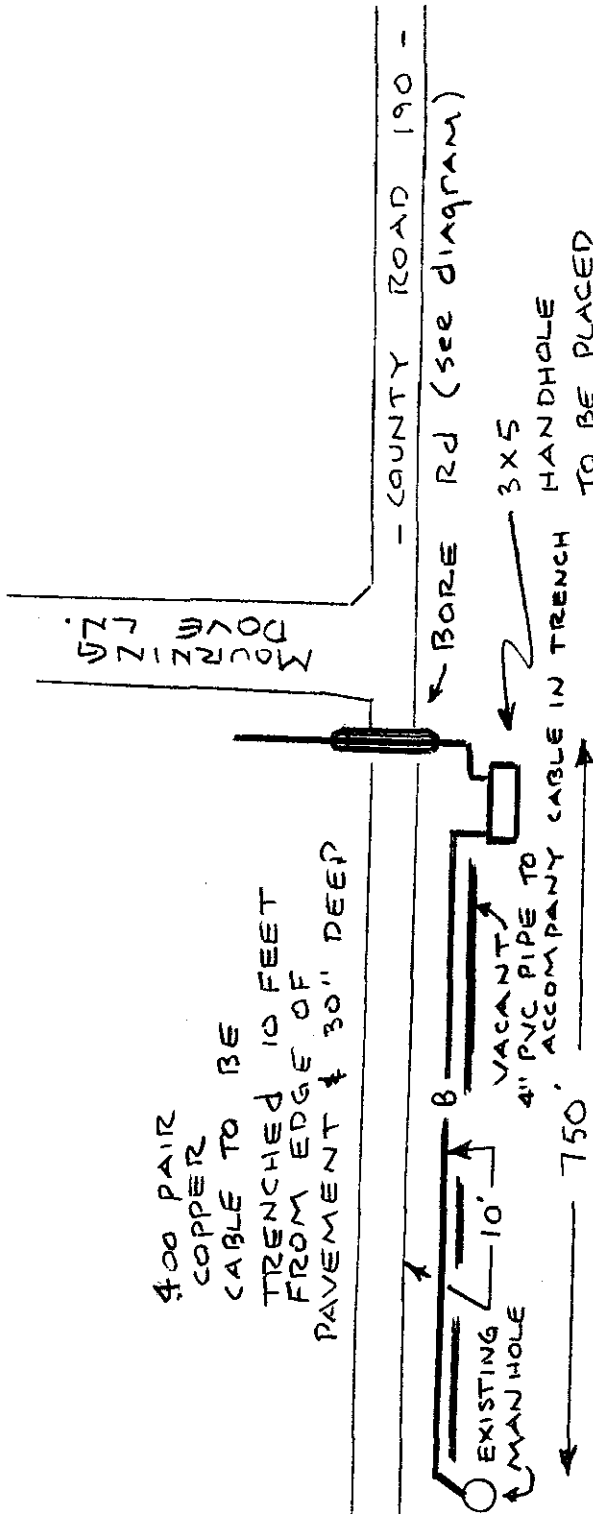

BORE DIAGRAM



1700 N. Austin Avenue, TXK12GRT
Georgetown, TX 78626

Date 6-7-04

Williamson County Unified Road System
Attention: Sharon Benedict
1900 Georgetown Inner Loop, Suite B
Georgetown, TX 78626

SUBJECT; ROW 3 Exchange GEORGETOWN Work Order # 3P003 DC

Enclosed are three (3) copies of ED-135 and work location sketch showing the location of our proposed buried cable line on County Road 190 In Williamson County at GEORGETOWN, Texas.

This work is to be completed on the above referenced work order that is scheduled for July '04. If you have any questions concerning this order, please contact me at 512-869-2257.

Upon your review, please sign the original form and return it for our files.

Sincerely,

Susie Morgan
by DC

Susie Morgan
Supervisor-Network Engineering

SM/kjh
Attachments

NOTICE OF PROPOSED INSTALLATION

UTILITY LINE ON WILLIAMSON COUNTY RIGHT-OF-WAY

TO: Williamson County Unified Road System
1900 Georgetown Inner Loop, Suite B
Georgetown, Texas 78626

DATE: 6/4/04

Formal notice is hereby given that Central Telephone Company of Texas (Sprint)

Company proposes to place a buried telephone cable

line within the right-of-way of CR 165

as follows: (give location, length, general design, etc.)

Beginning near the intersection of CR 165 & Hwy. 79, Sprint proposes to place a buried communication line in the east R.O.W. of CR 165 and continuing approx. 3,725' to the Housley Communication property. Cable will be placed at a depth of 24" and 3-5' from the edge of the R.O.W. Driveways will be bored.

The line will be constructed and maintained on the road right-of-way as directed by the Williamson County Unified Road System in accordance with governing laws.

Our firm further understands that the County considers proper traffic control measures as those complying with applicable portions of the Texas Manual of Traffic Control Devices required for adoption by the "Transportation Code" (V.C.T.A. CH.251)

The location and description of the proposed line and appurtenances is more fully shown by 2 copies of drawings attached to this notice.

Construction of this line is proposed to begin on or after the 21st day of June 20 04.

APPROVAL

This application is hereby approved subject to the following understandings and restrictions. It is expressly understood that the said County Commissioners' Court does not imply hereby to grant any right, claim, title or easement in or upon this County Road; and it is further understood that in the future, should Williamson County, for any reason, need to work, improve, relocate, widen, increase, add to, decrease, or in any manner change the structure of this road or right-of-way, this line, if affected, will be moved at the direction of the Williamson County Engineer or County Commissioner. This installation work shall not damage any part of the roadway and adequate provisions shall be made to cause a minimum of inconvenience to traffic and adjacent property owners.

APPROVED BY WILLIAMSON COUNTY COMMISSIONERS' COURT

BY: [Signature]
COUNTY ROAD ADMINISTRATOR

DATE: 6/14/04

Firm: Central Telephone Company of Texas

By: Janice Strickland

Janice Strickland

Title: Network Engineer

Address: 1214 Dogwood Blvd.

P. O. Box 1150

Killeen, Texas 76540

Phone: 254-690-9370

Fax: 254-690-9815

received
6-10-046-14-04
Road Bore + R.O.W.
BC.

Road # TX 548492

CONTRACTOR'S LIABILITY AGREEMENT

I, Larry Parker, Contractor for Central Telephone Co. of Texas in Williamson County, Texas do hereby agree to the following schedules and conditions for doing work within the right-of-way of CR 165 which is a public roadway maintained by Williamson County.

1. I will contact the Williamson County Unified Road System at least 48 hours prior to start of construction.
2. All work in the right-of-way will be done between the hours of 8:30 a.m. and 4:30 p.m. on Monday through Friday only.
3. Cuts will be opened for one-half the roadway only, with flagmen on both sides of the work area, allowing one-way traffic through. This type of operation will be held to a minimum and all advance warning signs and barricades shall be as specified in the Texas Manual on Uniform Traffic Control Devices. These cuts will also be filled and entire roadway opened at night and on weekends.
4. Roadside work in ditches alongside the trenched surface may be left opened at night, only if they can be barricaded solidly between open ditch and traveled roadway leaving a minimum 6' of road shoulder between the pavement edge and the barricades. The barricades must be reflectorized and lighted with warning lights and conform to the requirements of the T.M.U.T.C.D. for nighttime use.
5. Any construction area to be maintained from dusk to dawn shall have Type B High Intensity Steady Burn Warning Lights to delineate the traveled way through and around obstructions in a construction or maintenance area. All warning lights shall be installed to a minimum mounting height of 36" to the bottom of the lense.
6. Construction work and road repair on County right-of-way will be done to Williamson County Standards and to the approval of the Williamson County Unified Road System.
7. I will notify the Williamson County Unified Road System and obtain approval prior to any changes from this agreement if required due to soil conditions or other problems.

6/4/04

DATE

Williamson County Unified Road System
1900 Georgetown Inner Loop, Ste. B
Georgetown, Texas 78626

SIGNEDLARRY PARKER
CONTRACTOR (PRINT NAME)PO Box 266
ADDRESSFLORISSBURG TX 76527
CITY, STATE, ZIP CODE254-293-3603
PHONE

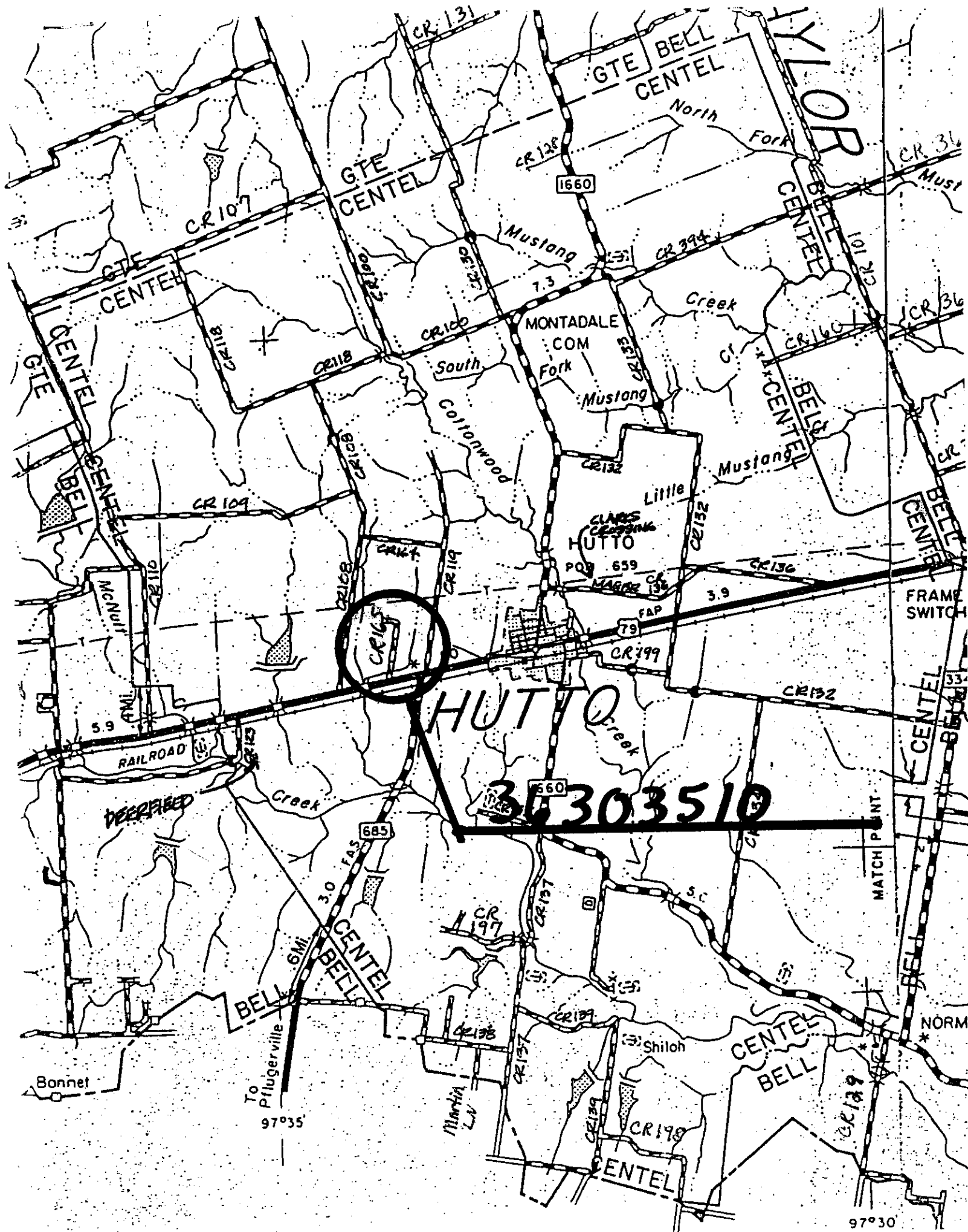

PRINT 2

(A)



----- NOTES: -----
PLACE CABLE 3-5 FEET FROM
EDGE OF R.O.W. AT A DEPTH
OF 24"

*22214
CONCRETE POWER P

PROPOSED R.

*22235
FIBER CO

*22239
3628849
35-5

*22215
'02

8322 '00
100-19-B
LM-6

*22232
36302463 (PPX) '02
32339
2870 328 5923

*18320 424'
12501 '77
B-300-24 ALP-SJ-F
1,301-575
A,276-300
<36281279.1>
*5186 513'
12515 '86
B-900-24 ALP-SJ-FSE
1,1501-1546 NC
A,47-50 NC
1,1551-1590 NC
A,91-94 NC
1,1595-1700 NC
(1,1701-1800) A,201-300
1,1801-1900 NC
A,401-500 NC
(A,501-520) 1,2001-2020
1,2021-2200 NC
A,701-900 NC
<36285239.0> <36302463.2>

*5199 948'
36302463 (PPX) '77
B-300-24 ALP-SJ-F
1,301-575
A,276-300
<36281279.1>

*18323 42'
M0513 '00
B-300-24 ALP-SJ-F
1,301-575
A,276-300
<36281279.1>

ALP-SJ-F

(1)

*22171 2
3628884
A-48-
F4A,1-2
F48,1-2
F4,5-48
<032220

*1078 1074'
12515 '86
B-900-24 ALP-SJ-FSE
1,1501-1546 NC
A,47-50 NC
1,1551-1590 NC
A,91-94 NC
1,1595-1700 NC
(1,1701-1800) A,201-300
1,1801-1900 NC
A,401-600 NC
1,2101-2200 NC
A,701-900 NC
<36285239.0> <36302463.2>

MISSOURI PAC



Engineers STRICKLAND, JANICE			Work Order 36303510	
Phone 254-690-9370	MO Created 06/03/2004	Print Date 06/04/2004	Sheet 1	Of 6

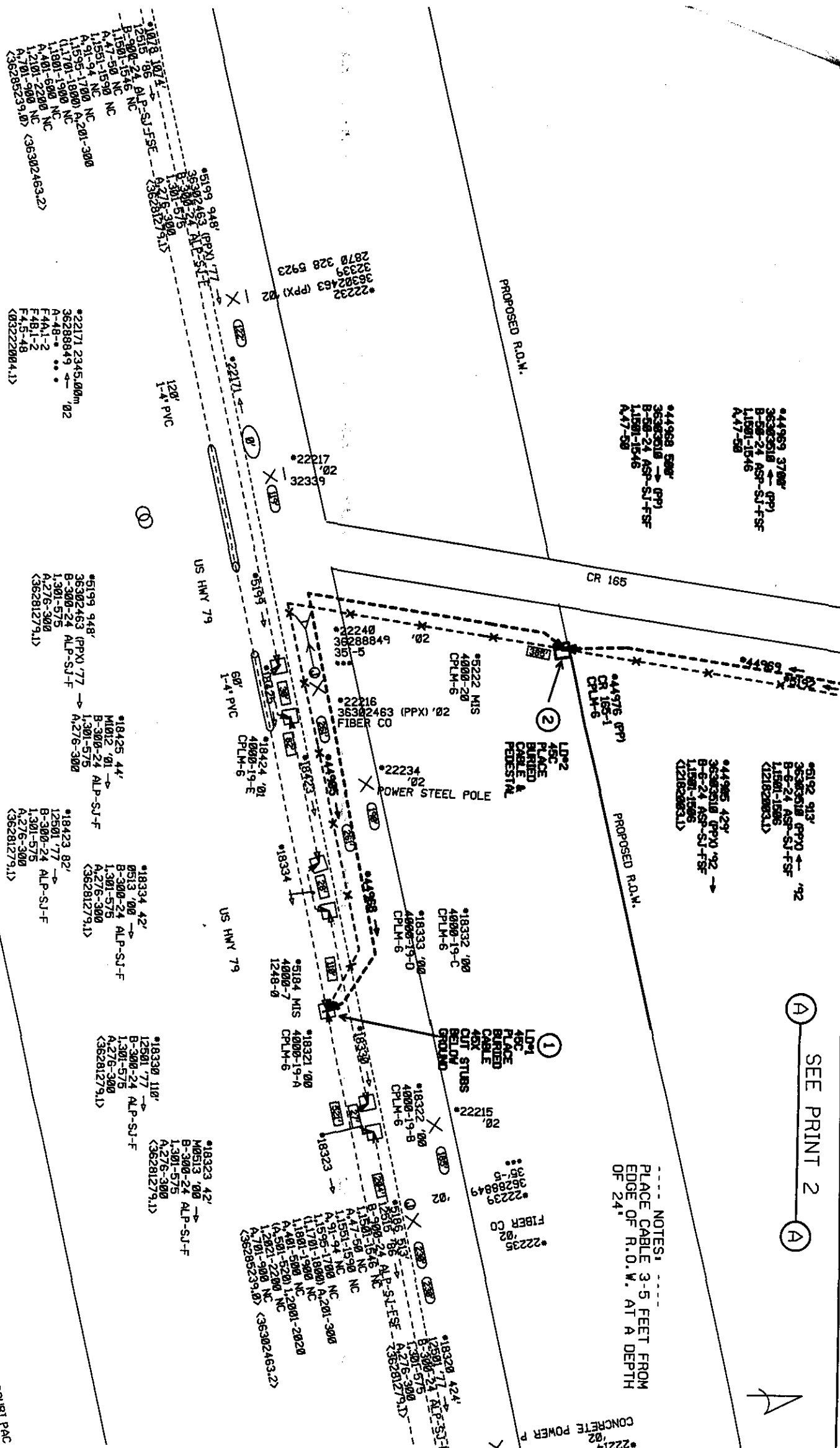

Trailer	AD-PL CA CR 165/HOUSELY	Turnship/T	encodes	Exchanger	HUTTX	Maps	Engineer	STICKLAND, JANICE	NO	Created	Print Date	Work Orders
Location		Manager		CDs		Scale	Phone	254-630-9370	06/03/2004	06/04/2004	Sheets	071
						11=50'					1	6

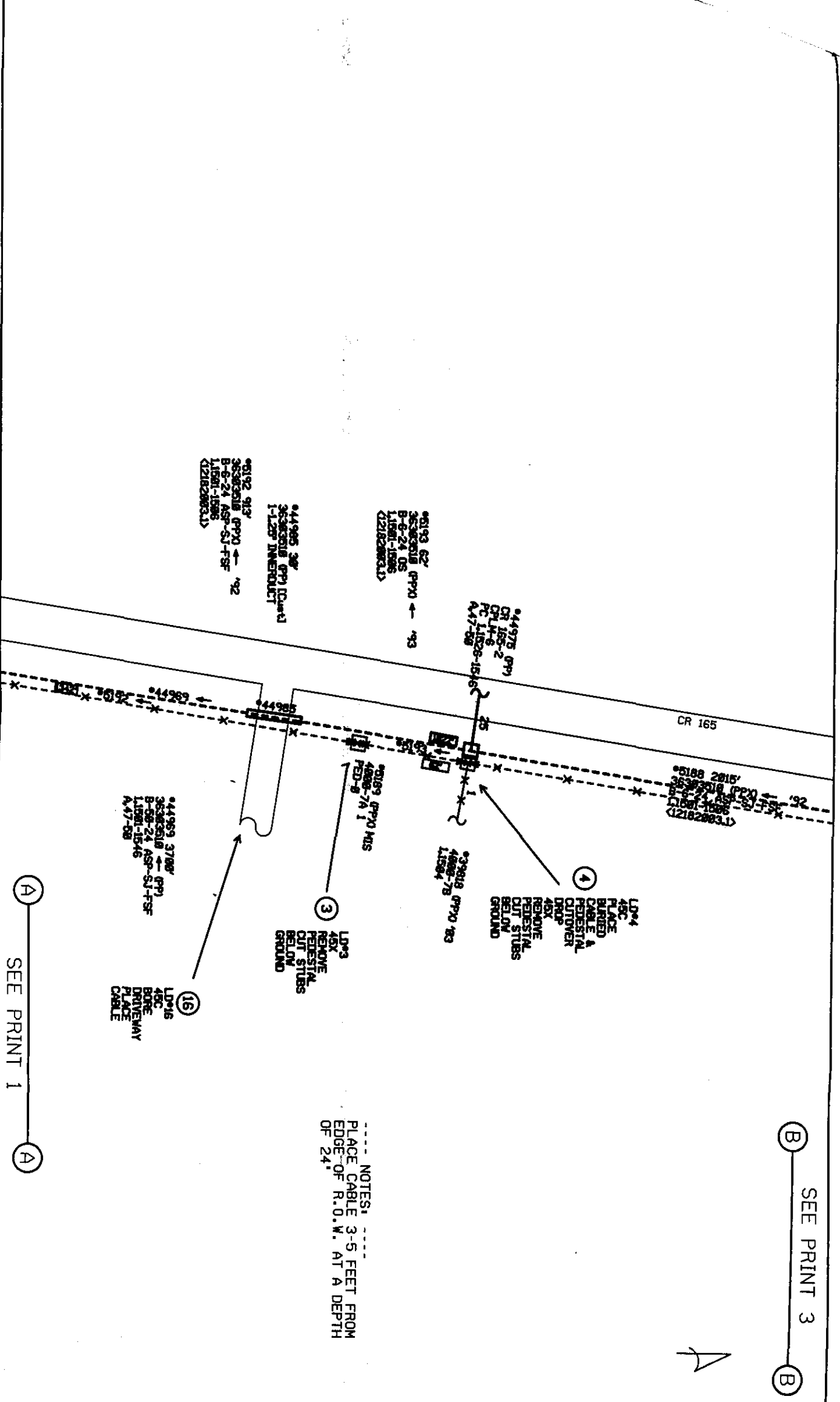

--- NOTES: ---
PLACE CABLE 3-5 FEET FROM
EDGE OF R.O.W. AT A DEPTH
OF 24".

SEE PRINT 3

④ ————— ④
SEE PRINT 1

Isabel	A0-PL CA CR I65/HOUSELEY	Township/Tenacodes	Exchanged HUTTX	Range	Engineers		Month Order
Cosburn	Hennings	CDs	Scales	P=50'	STICKLAND, JANICE	MD Creation	36303510
					Phone	Print Dates	
					254-690-9370	06/03/2004 - 06/04/2004	2
							DYI



Location	Trails AO-PL CA CR 165/HOUSELEY Township/Travellers	Exchanges HUTTIX	Map Scale 1"=50'	Engineers STRICKLAND, JANICE	MD-Creates Print Dates 06/03/2004 06/04/2004	Work Order 36303510	Sheet 3 of 6
----------	---	------------------	------------------	------------------------------	--	---------------------	--------------

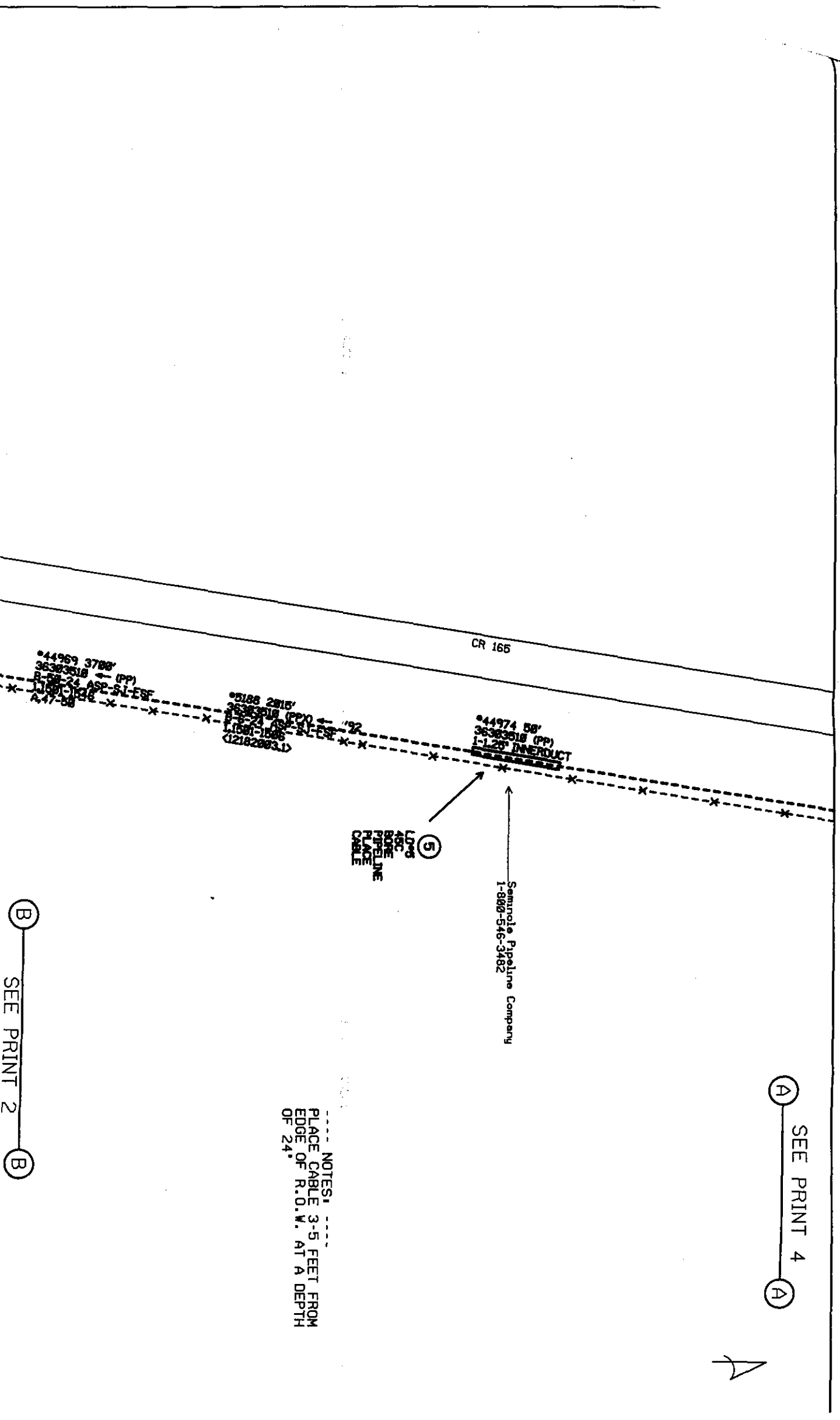

NOTES:
PLACE CABLE 3-5 FEET FROM
EDGE OF R.O.W. AT A DEPTH
OF 24"

SEE PRINT 2

SEE PRINT 4

A

SEE PRINT 5

(B)

(B)
LD#8
3X
REMOVE
C-WIRE

*39815
39815

*39819 680'
36303018 (PPX) '03
AW-1-14 CR14
1.1583

CR 165

*39816
39816

*39817 180'
12162003 '03 (Cust)
1-1/2" x 5/8"

(7)
LD#7
3X
REMOVE
C-WIRE
8441
PLACE DROP
CUTOVER

*5188 2815'
36303018 (PPX) '03
1.1583
(12162003.1)

*44969 3788'
36303018 (PP)
1.1583
A47-08

*44977
36303018 (PP)
44977
36-5

*44972 (PP)
CR 165-3
CR 14-6
A47-08
A47-08

(6)
LD#6
IC
PLACE
POLE
48C
PLACE
BUNDLED
CABLE &
PEDESTAL
8441
PLACE DROP

NOTES:
PLACE CABLE 3-5 FEET FROM
EDGE OF R.O.W. AT A DEPTH
OF 24"



Sprint
Sprint Telephone

Locations	Trunk	AO-PL CA CR 165/HOUSLEY	Township/Roadcode	Exchange	Map	Engineer	Work Order
				HUTTX	Scale	STRICKLAND, JANICE	36303510
				CR	1"=50'	254-690-9370	06/03/2004
						06/04/2004	Print Date
							Sheet
							4
							6

(A) SEE PRINT 3 (A)

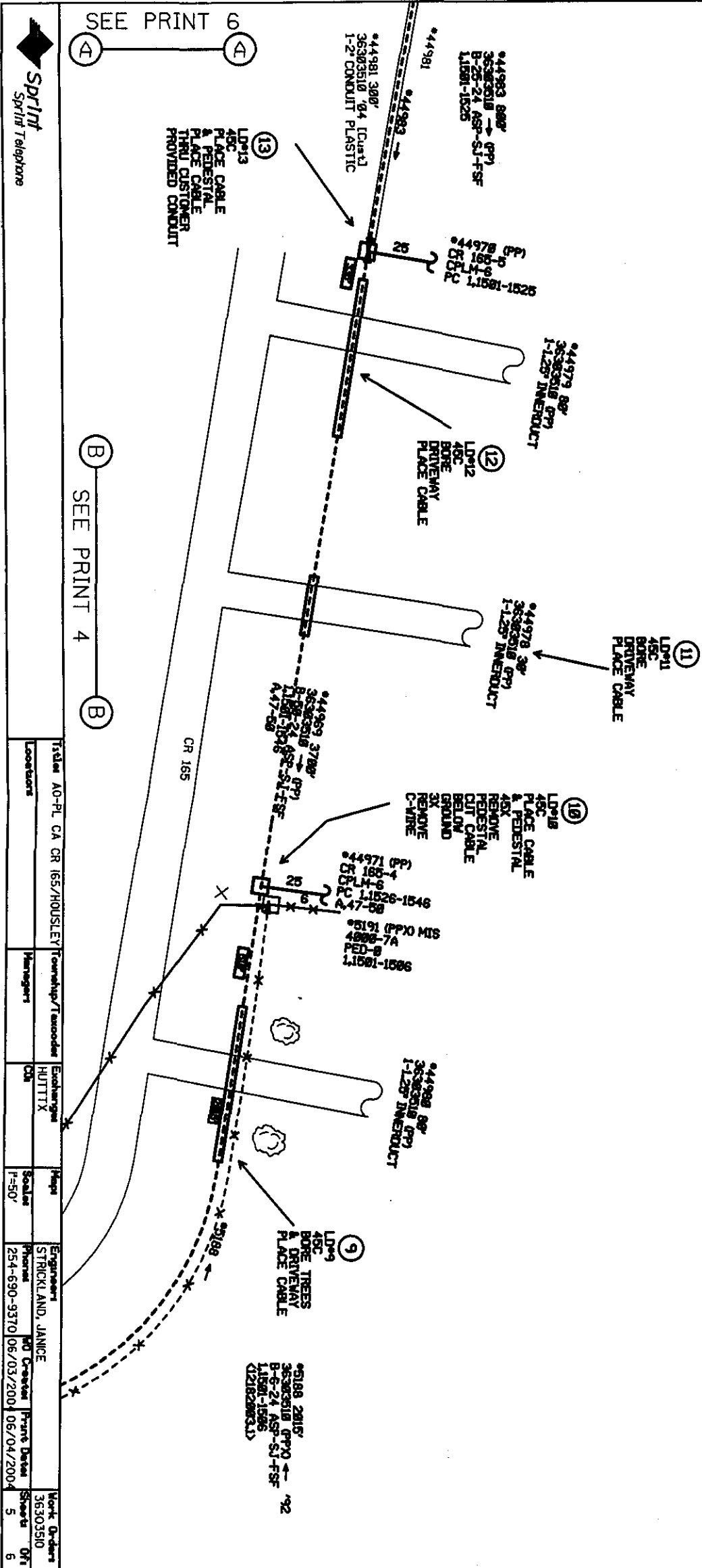

NOTES:
PLACE CABLE 3-5 FEET FROM
EDGE OF R.O.W. AT A DEPTH
OF 24"

A

Sprint Sprint Telephone				Title: AO-PL CA CR 165/HOUSELEY Township/Recorder				Map: STRICKLAND, JANICE				Work Order: 36303510			
Locations				Managers				Scales				Sheet: 5			
CR 165				HUTTIX				Phone: 254-690-9310				Print Date: 06/03/2004			
06/03/2004				06/04/2004				06/04/2004				06/04/2004			



Trunks	AO-PL CA CR 165/HOUSELEY	Township/Trunk	Exchange	Map	Engineer	Work Order
Locations		Managers	HUTTX	Scale	STRICKLAND, JANICE	36303510
			City	1"=50'	Phone	Sheet
					254-690-9370	6
					06/03/2004	06/04/2004
						6

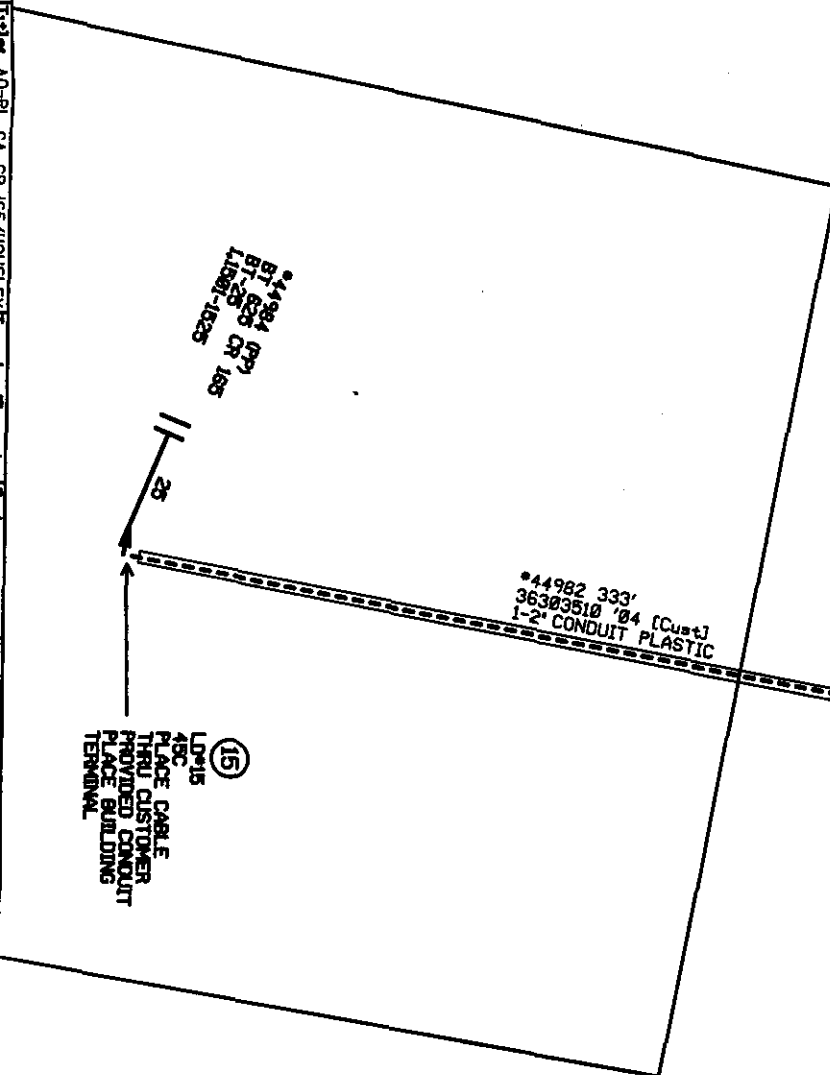

SEE PRINT 5

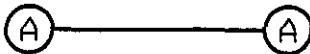

*44983 800'
36303510 -> 04 [Cust]
B-25-24 ASP-SJ-FSF
11081-1025

(14)
L0*14
45C
PLACE CABLE
THRU CUSTOMER
PROVIDED CONDUIT

*44981 300'
36303510 -> 04 [Cust]
1-2" CONDUIT PLASTIC

*44984 001'
BT-25
11081-1025

*44982 333'
36303510 -> 04 [Cust]
1-2" CONDUIT PLASTIC

(15)
L0*15
45C
PLACE CABLE
THRU CUSTOMER
PROVIDED CONDUIT
PLACE BUILDING
TERMINAL

Consent Agenda

The Consent Agenda includes non-controversial and routine items that the Court may act on with one single vote. The Judge or a Commissioner may pull any item from the Consent Agenda in order that the court discuss and act upon it individually as part of the Regular Agenda.
(Items 5- 14)

AGENDA ITEM 5

Consider approving a line item transfer for Tax Assessor/Collector:

From:	0100-0499-004212	Postage	30,000.00
To:	0100-0409-004212	Postage	30,000.00

Moved: **Commissioner Birkman**

Seconded: **Commissioner Boatright**

Motion: To approve a line item transfer for Tax Assessor/Collector:

From:	0100-0499-004212	Postage	30,000.00
To:	0100-0409-004212	Postage	30,000.00

Vote: 4 – 0

< Attachment >