

AGENDA ITEM 4

Consider noting in minutes any off right-of-way work on any County road done by Road & Bridge Unified System.

Greg Bergeron addressed the Court.

Moved: **Commissioner Limmer**

Seconded: **Commissioner Hays**

Motion: To note in the minutes the following utility requests on: **CR 200** - by Time Warner Cable and on **CR 119 & CR 164** by Central Telephone Company of Texas.

Vote: **3 – 0**

< Attachment >

WILLIAMSON COUNTY URS
Utility Requests – 04/20/04

Precinct I

Precinct II

- A. Time Warner Cable
 - 1. CR 200 – ROW for coaxial line

Precinct III

Precinct IV

- A. Central Telephone Company of Texas
 - 1. CR 119 & CR 164 – Road bore and ROW

NOTICE OF PROPOSED INSTALLATION

UTILITY LINE ON WILLIAMSON COUNTY RIGHT-OF-WAY

TO: Williamson County Unified Road System

DATE: 4-2-04

3151 S. E. Inner Loop, Suite B
Georgetown, Texas 78626Formal notice is hereby given that TIME WARNER CABLECompany proposes to place a COAX CABLELine within the right-of-way of C.R. 200

as follows: (give location, length, general design, etc.) TWC WILL PLACE A PROPOSED COAXIAL CABLE LINE, IN THE R.O.W. ON C.R. 200. THE TOTAL LENGTH OF THIS CABLE LINE WILL BE 4,712 FT. TWC WILL HAVE THE PROPER TRAFFIC CONTROL FOR THIS JOB, IF NEEDED.

The line will be constructed and maintained on the road right-of-way as directed by the Williamson County Unified Road System in accordance with governing laws.

Our firm further understands that the County considers proper traffic control measures as those complying with applicable portions of the Texas Manual of Traffic Control Devices required for adoption by the "Transportation Code" (V.C.T.A. CH.251)

The location and description of the proposed line and appurtenances is more fully shown by 3 copies of drawings attached to this notice.

Construction of this line is proposed to begin on or after the _____ day of MARCH 2004.

APPROVAL

This application is hereby approved subject to the following understandings and restrictions.

It is expressly understood that the said County Commissioners' Court does not imply hereby to grant any right, claim, title or easement in or upon this County Road; and it is further understood that in the future, should Williamson County, for any reason, need to work, improve, relocate, widen, increase, add to, decrease, or in any manner change the structure of this road or right-of-way, this line, if affected, will be moved at the direction of the Williamson County Engineer or County Commissioner. This installation work shall not damage any part of the roadway and adequate provisions shall be made to cause a minimum of inconvenience to traffic and adjacent property owners.

APPROVED BY WILLIAMSON COUNTY COMMISSIONERS' COURT

BY: [Signature]
COUNTY ROAD ADMINISTRATOR

DATE: 4/14/04

Firm: TIME WARNER CABLE

[Signature]
Authorized Signature

TIMOTHY C. VALDERRAMA
Printed Name

Address: 12012 N. MOPAC

EXPRESSWAY, AUSTIN

TX. 78758

Phone: 485-6778

Fax: 485-4092

received
4-5-04

4-6-04

R.O.W
B.C.

04/20/2004

I, TIMOTHY VALDEKRAMA, Contractor for TIME WARNER CABLE
in Williamson County, Texas do hereby agree to the following schedules and conditions for doing work within
the right-of-way of C.R. 200 which is a public roadway
maintained by Williamson County.

1. I will contact the Williamson County Unified Road System at least 48 hours prior to start of construction.
2. All work in the right-of-way will be done between the hours of 8:30 a.m. and 4:30 p.m. on Monday through Friday only.
3. Cuts will be opened for one-half the roadway only, with flagmen on both sides of the work area, allowing one-way traffic through. This type of operation will be held to a minimum and all advance warning signs and barricades shall be as specified in the Texas Manual on Uniform Traffic Control Devices. These cuts will also be filled and entire roadway opened at night and on weekends.
4. Roadside work in ditches alongside the trenched surface may be left opened at night, only if they can be barricaded solidly between open ditch and traveled roadway leaving a minimum 8' of road shoulder between the pavement edge and the barricades. The barricades must be reflective and lighted with warning lights and conform to the requirements of the T.M.U.T.C.D. for nighttime use.
5. Any construction area to be maintained from dusk to dawn shall have Type B High Intensity Steady Burn Warning Lights to delineate the traveled way through and around obstructions in a construction or maintenance area. All warning lights shall be installed to a minimum mounting height of 36" to the bottom of the lens.
6. Construction work and road repair on County right-of-way will be done to Williamson County Standards and to the approval of the Williamson County Unified Road System.
7. I will notify the Williamson County Unified Road System and obtain approval prior to any changes from this agreement if required due to soil conditions or other problems.

4-2-04
DATE

Williamson County Unified Road System
3151 S. E. Inner Loop, Ste. B
Georgetown, Texas 78626

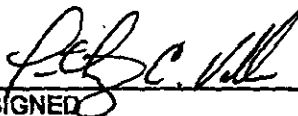

SIGNED

TIMOTHY C. VALDEKRAMA
CONTRACTOR (PRINT NAME)

12012 N. MOPAC EXPRESSWAY
ADDRESS

AUSTIN, TX 78758
CITY, STATE, ZIP CODE

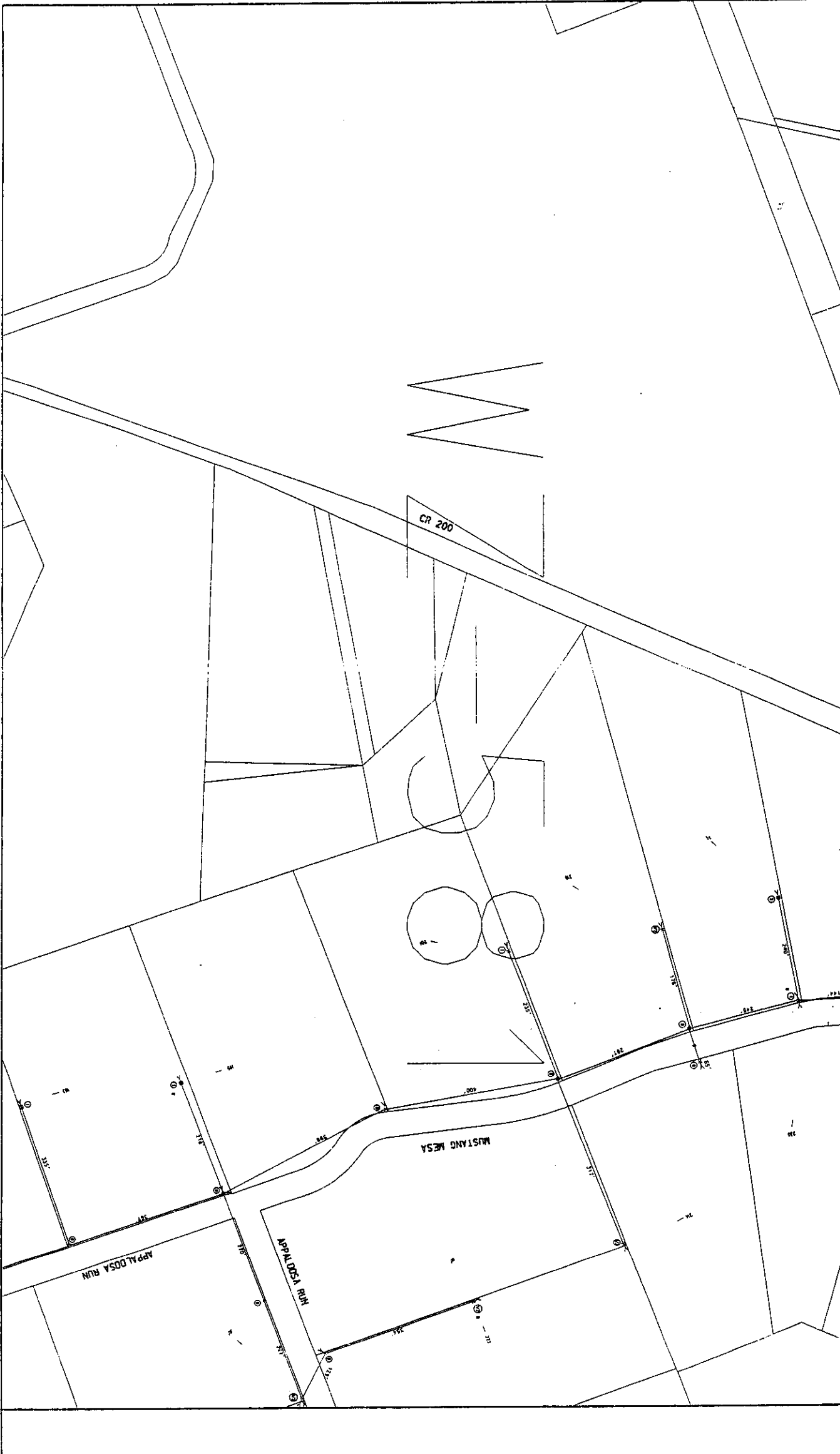
485-6778 or 748-2117
PHONE



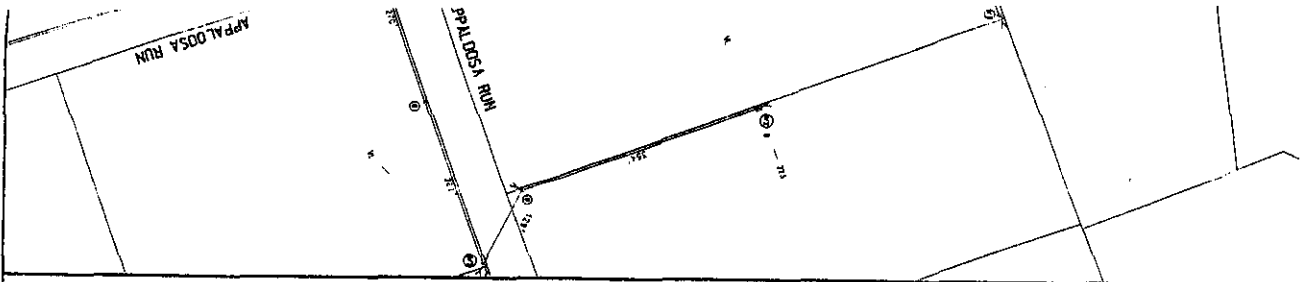

WZ-582

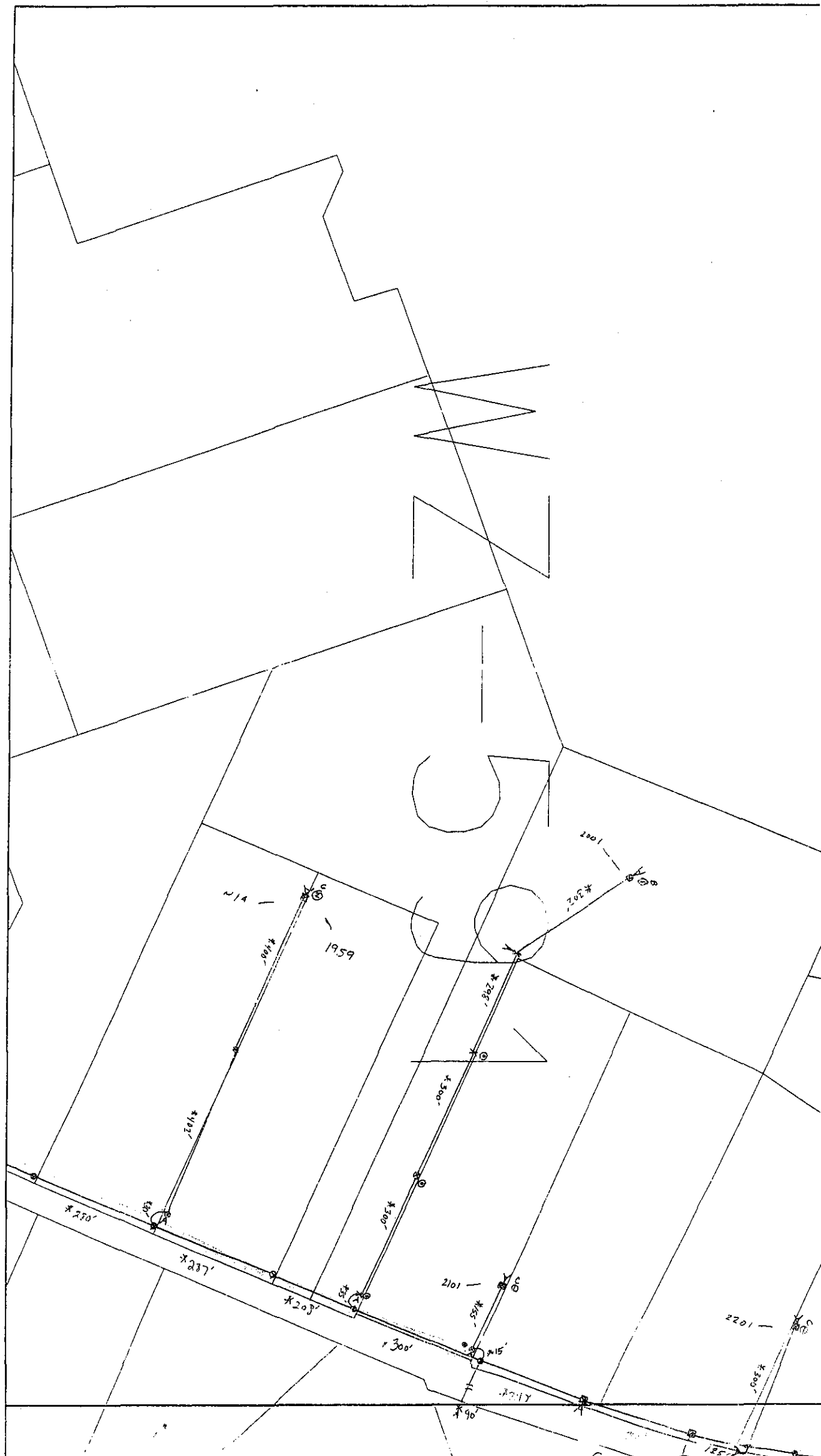

24.178
6.0000
#1210/1891

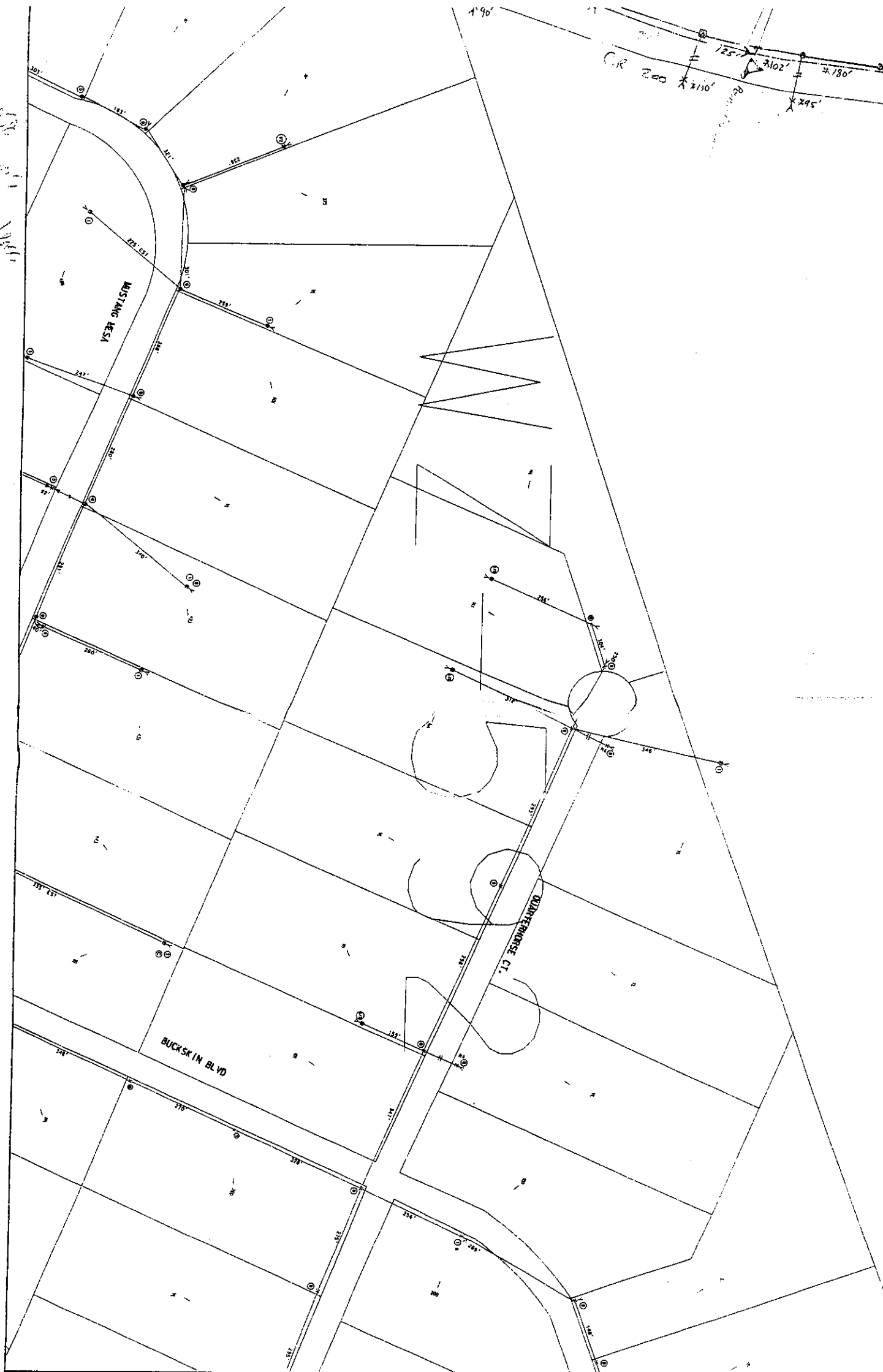

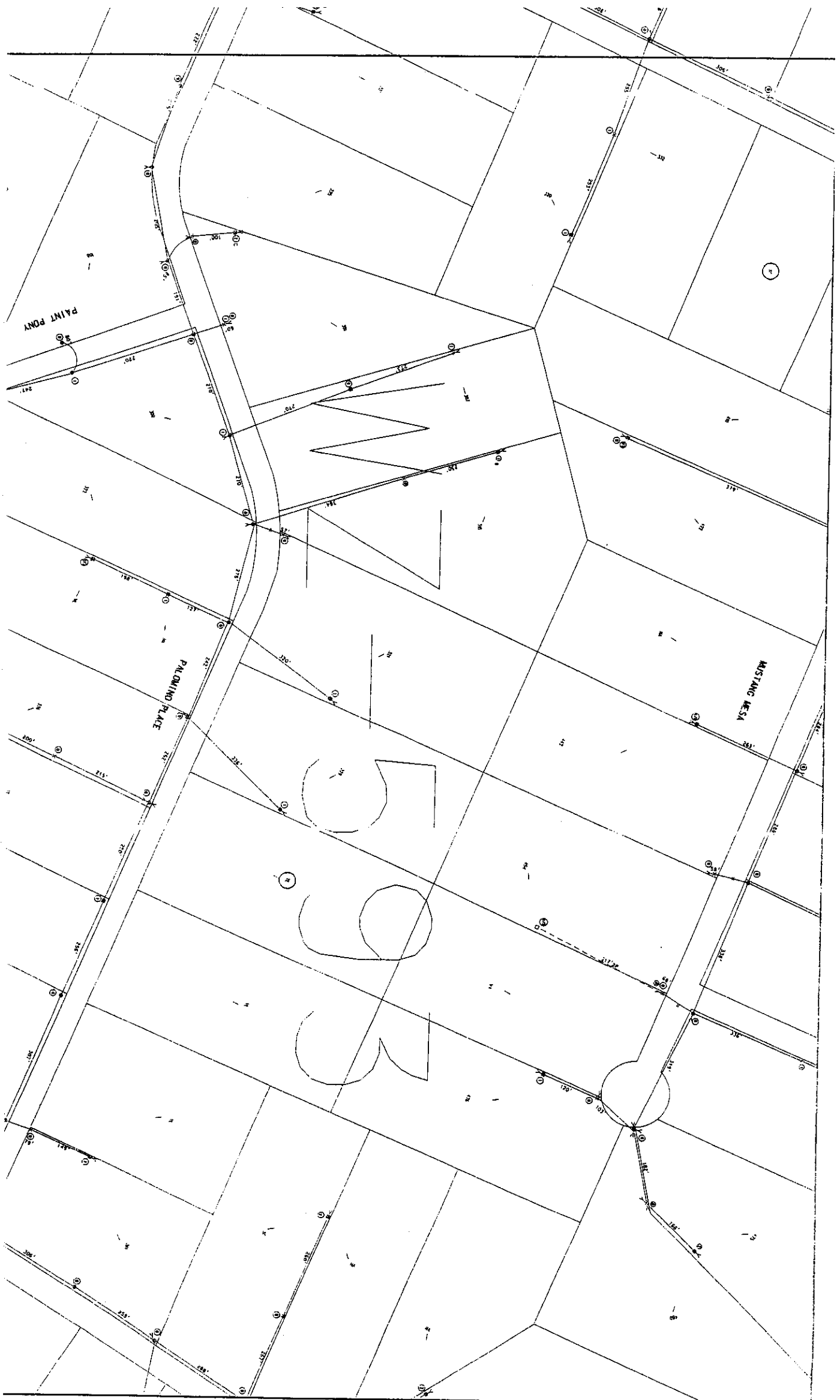

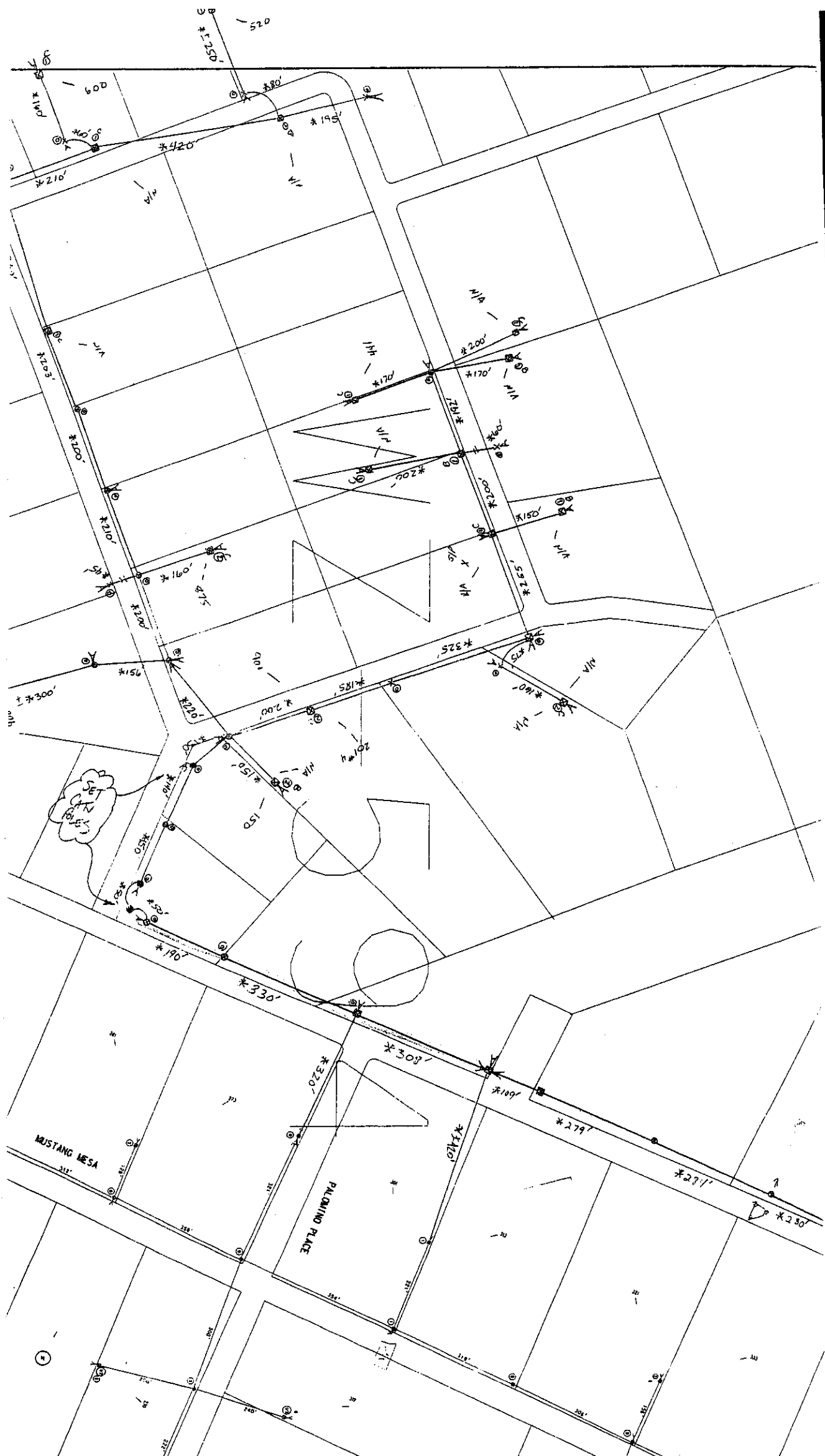

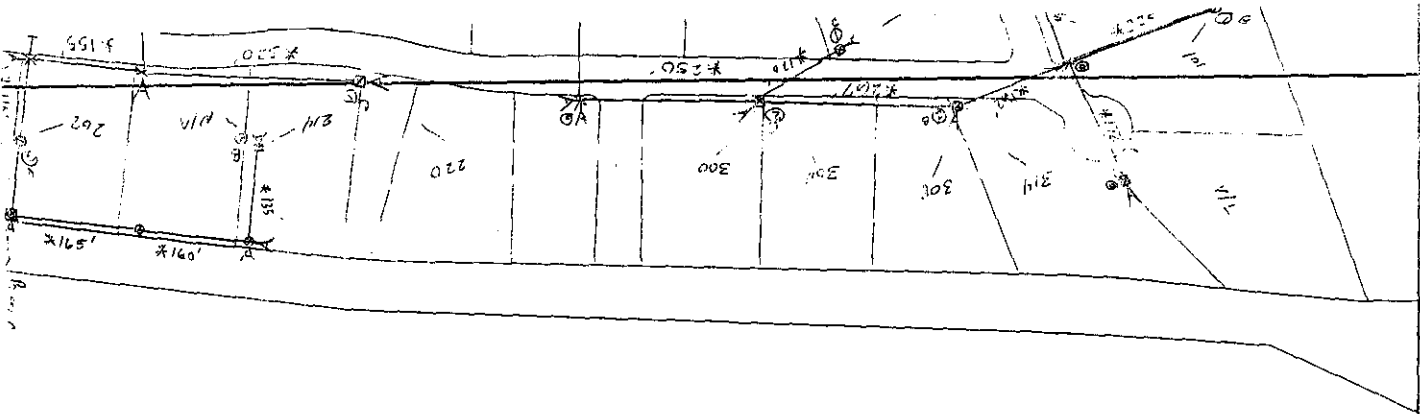

WZ-603

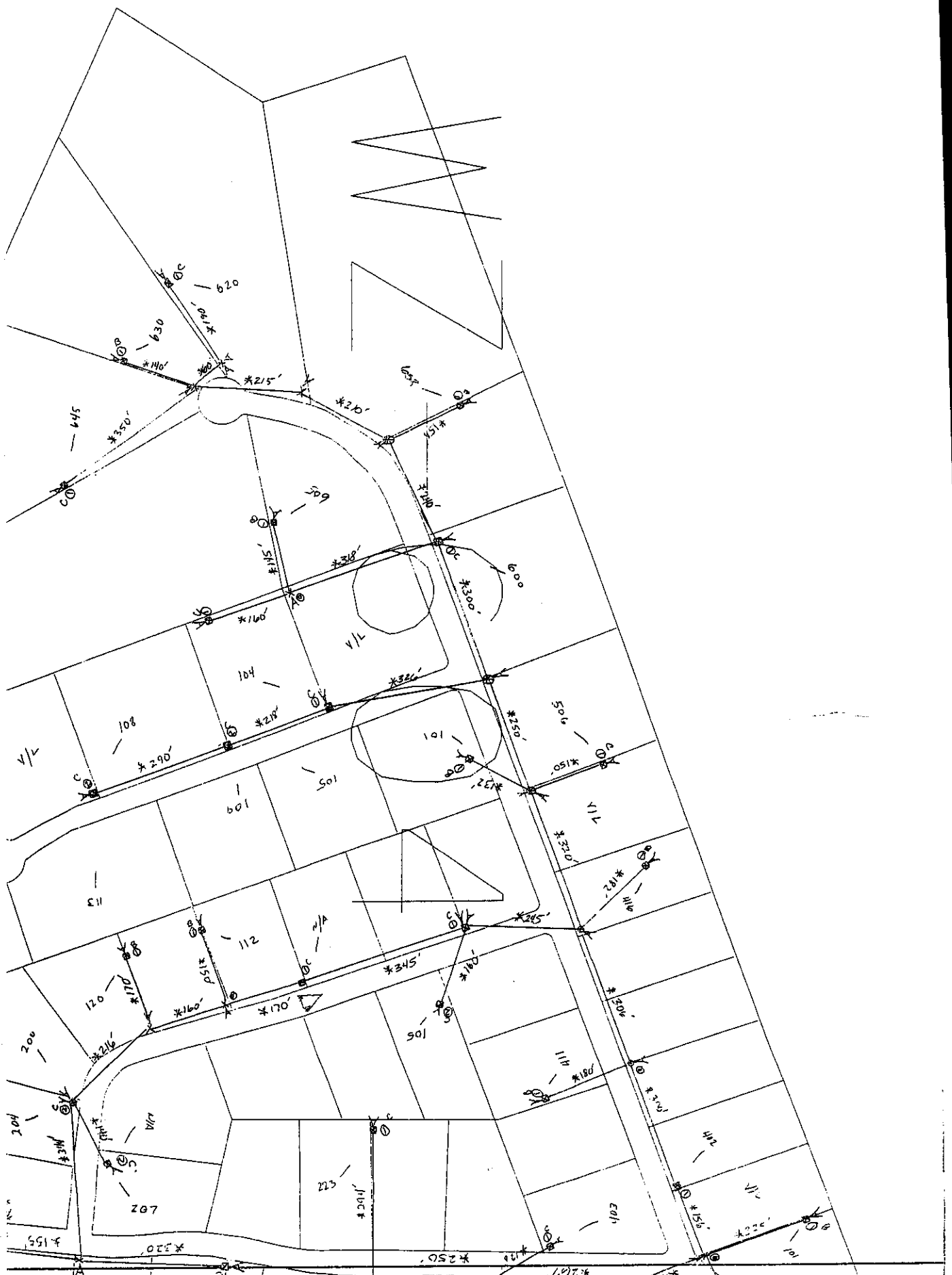

NOTICE OF PROPOSED INSTALLATION

UTILITY LINE ON WILLIAMSON COUNTY RIGHT-OF-WAY

TO: Williamson County Unified Road System
1900 Georgetown Inner Loop, Suite B
Georgetown, Texas 78626

DATE: 4/13/04

Formal notice is hereby given that Central Telephone Company of Texas (Sprint)

Company proposes to place a fiber optic cable

line within the right-of-way of CR 119, CR 164
as follows: (give location, length, general design, etc.)

Starting at the Oncor substation on CR 119 in the west R.O.W., a buried fiber communication line continuing north to CR 164, crossing the road to the north R.O.W. of CR 164. Continue west to the intersection of CR 108. Then continuing aerial on existing power poles to 284' south of Rain Creek Dr., then continuing buried to CR 118. At CR 118 continuing in the south R.O.W. to an existing Telco electronic box. Then continuing west in the north R.O.W. of CR 118 to PR 900, boring PR 900 and ending at Telco Ped CR118-7.

The line will be constructed and maintained on the road right-of-way as directed by the Williamson County Unified Road System in accordance with governing laws.

Our firm further understands that the County considers proper traffic control measures as those complying with applicable portions of the Texas Manual of Traffic Control Devices required for adoption by the "Transportation Code" (V.C.T.A. CH.251)

The location and description of the proposed line and appurtenances is more fully shown by 2 copies of drawings attached to this notice.

Construction of this line is proposed to begin on or after the 30th day of April 20 04

APPROVAL

This application is hereby approved subject to the following understandings and restrictions.
It is expressly understood that the said County Commissioners' Court does not imply hereby to grant any right, claim, title or easement in or upon this County Road; and it is further understood that in the future, should Williamson County, for any reason, need to work, improve, relocate, widen, increase, add to, decrease, or in any manner change the structure of this road or right-of-way, this line, if affected, will be moved at the direction of the Williamson County Engineer or County Commissioner. This installation work shall not damage any part of the roadway and adequate provisions shall be made to cause a minimum of inconvenience to traffic and adjacent property owners.

APPROVED BY WILLIAMSON COUNTY COMMISSIONERS' COURT

BY: Amy Bey
COUNTY ROAD ADMINISTRATOR

DATE: 4/19/04

Firm: Central Telephone Company of Texas

By: Janice Strickland
Janice Strickland

Title: Network Engineer

Address: 1214 Dogwood Blvd.

P. O. Box 1150

Killeen, Texas 76540

Phone: 254-690-9370

Fax: 254-690-9815

received
4-19-04

4/19/04
R.O.W - Road Bole
B.C.

Bond # TX 548492

CONTRACTOR'S LIABILITY AGREEMENT

I, Larry Parker, Contractor for Central Telephone Co. of Texas in Williamson County, Texas do hereby agree to the following schedules and conditions for doing work within the right-of-way of CR 119, CR 164 which is a public roadway maintained by Williamson County.

1. I will contact the Williamson County Unified Road System at least 48 hours prior to start of construction.
2. All work in the right-of-way will be done between the hours of 8:30 a.m. and 4:30 p.m. on Monday through Friday only.
3. Cuts will be opened for one-half the roadway only, with flagmen on both sides of the work area, allowing one-way traffic through. This type of operation will be held to a minimum and all advance warning signs and barricades shall be as specified in the Texas Manual on Uniform Traffic Control Devices. These cuts will also be filled and entire roadway opened at night and on weekends.
4. Roadside work in ditches alongside the trenched surface may be left opened at night, only if they can be barricaded solidly between open ditch and traveled roadway leaving a minimum 6' of road shoulder between the pavement edge and the barricades. The barricades must be reflectorized and lighted with warning lights and conform to the requirements of the T.M.U.T.C.D. for nighttime use.
5. Any construction area to be maintained from dusk to dawn shall have Type B High Intensity Steady Burn Warning Lights to delineate the traveled way through and around obstructions in a construction or maintenance area. All warning lights shall be installed to a minimum mounting height of 36" to the bottom of the lense.
6. Construction work and road repair on County right-of-way will be done to Williamson County Standards and to the approval of the Williamson County Unified Road System.
7. I will notify the Williamson County Unified Road System and obtain approval prior to any changes from this agreement if required due to soil conditions or other problems.

4/13/04

DATE

Williamson County Unified Road System
1900 Georgetown Inner Loop, Ste. B
Georgetown, Texas 78626

SIGNED

LARRY PARKER
CONTRACTOR (PRINT NAME)

PO Box 266
ADDRESS

Flonoma Tx 76527
CITY, STATE, ZIP CODE

254-793-3603
PHONE





SEE PRINT 2

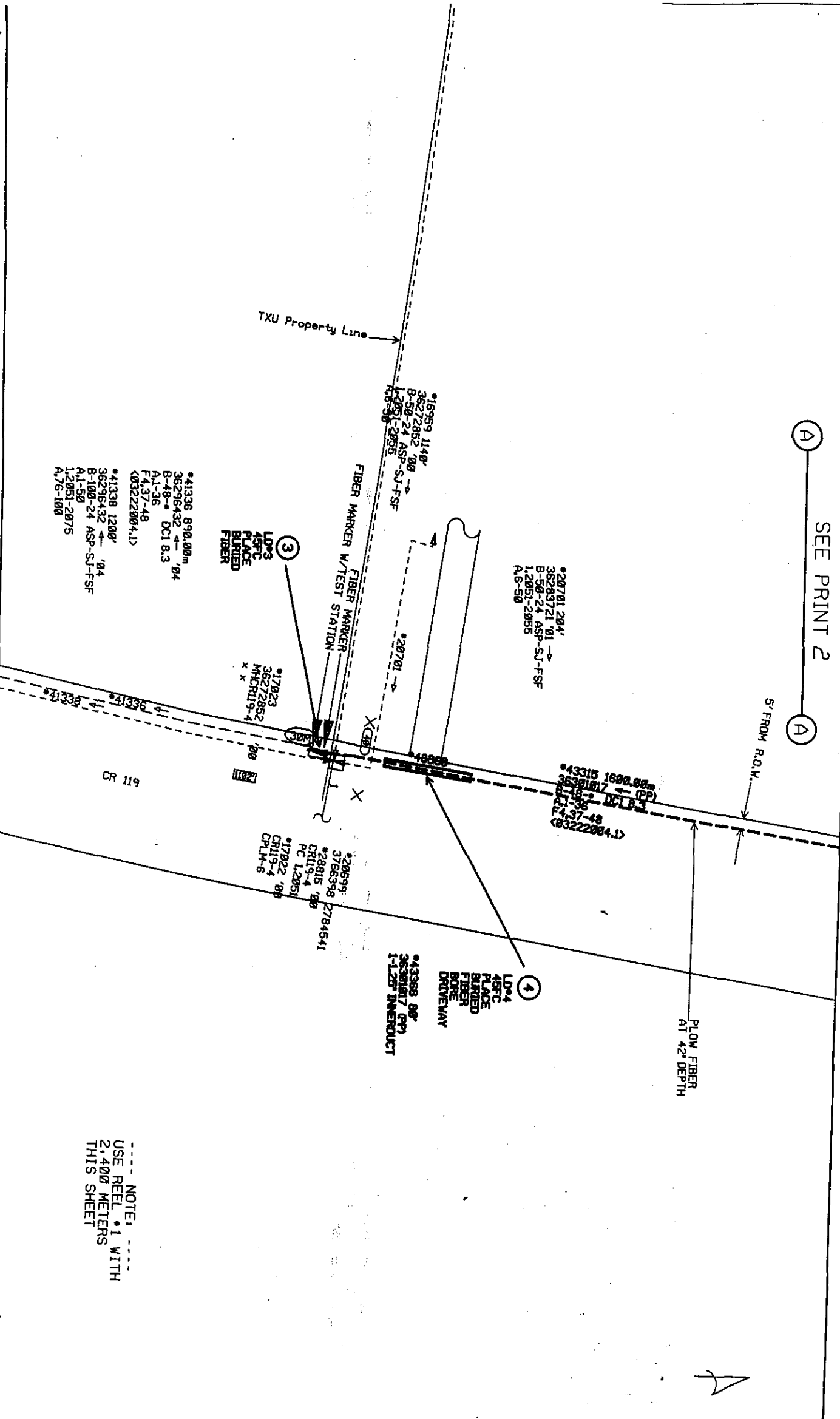

Location	Notes	Manager	Exchange	Map	Engineer	Work Order
Trile PL CABLE COUNTY RD 109	Township/Taxodes	HUTTX	HUTTX	STRICKLAND, JANICE	3630107	

SEE PRINT 3

⑤
LD*6
45FC
PLACE
BURIED
FIBER &
MARKER



FIBER MARKER

5' FROM R.O.W.

PLow FIBER
AT 42" DEPTH

*43315 1688.00m
36381817 (FP)
B-48
A1-36
F4.37-48
<83222884.1>

CR 119

SEE PRINT 4

④

④



Locations	Titles PL CABLE COUNTY RD 109	Township/7 secodes	Exchanges	Maps	Engineer	Work Order
Managers			HUTTTX		STRICKLAND, JANICE	36301017

Sheet 2 of 24

----- NOTE: -----
USE REEL #1 WITH
2,400 METERS
THIS SHEET



SEE PRINT 2

SEE PRINT 4

⑥
LDP#6
45FT
PLACE
BLURBED
FIBER &
MARKER

500'
FIBER MARKER

•43315 1688.00m
363181017
F4337-48
(83222084.1)

5' FROM R.O.W.

CR 119

PLow FIBER
AT 42" DEPTH

----- NOTE: -----
USE REEL #1 WITH
2,400 METERS
THIS SHEET

Trunks PL CABLE COUNTY RD 109		Township/Township		Exchange		Map		Engineer	
Location	Manager	CDN	HUTTTX	Scale	STRICKLAND, JANICE	Sheet	36301017	Sheet	3 of 24



SEE PRINT 3

SEE PRINT 5

⑦
LDP7
487C
PLACE
BLIND
FIBER &
MARKER

500'
FIBER MARKER

*43315 1608.88m
26301817 1-1 (PP)
17-18-18 LPI 8.3
P4.37-48
(83222884.1)

5' FROM R.O.W.

CR 119

PLow FIBER
AT 42" DEPTH

NOTE:
USE REEL #1 WITH
2,400 METERS
THIS SHEET

Locations	Tidewater PL CABLE COUNTY RD 109	Township/Taxodes	Exchanges	Maps	Engineer	Work Order
			HUTTX		STRICKLAND, JANICE	

Sheet 4 of 24



SEE PRINT 4

SEE PRINT 6

LD#8
48FT
PLACE
BURIED
FIBER &
MARKERS
BONE PIPELINE

*43315 1500.00m
36301017 - (PP)
B-49 - DCI 8.3
F4-37-48
(8322804.1)

*43394 60'
36301017 (PP)
1-1.25" INNERDUCT

FIBER MARKER
FIBER MARKER V/TEST STATION
*43315
36301017 (PP)
MICR19-5
x x

5' FROM R.O.W.

CR 119

TXU PIPELINE
1-800-344-8377

PLow FIBER
AT 42" DEPTH

--- NOTE: ---
USE REEL #1 WITH
2,400 METERS
THIS SHEET

Field PL CABLE COUNTY RD 109				Township/Township			
Location				Manager			
CDR				Exchange			
HILLITX				Map			
Scale				Engineer			
STRICKLAND, JANCE				Work Order			
36301017							

Sheet 5 of 24

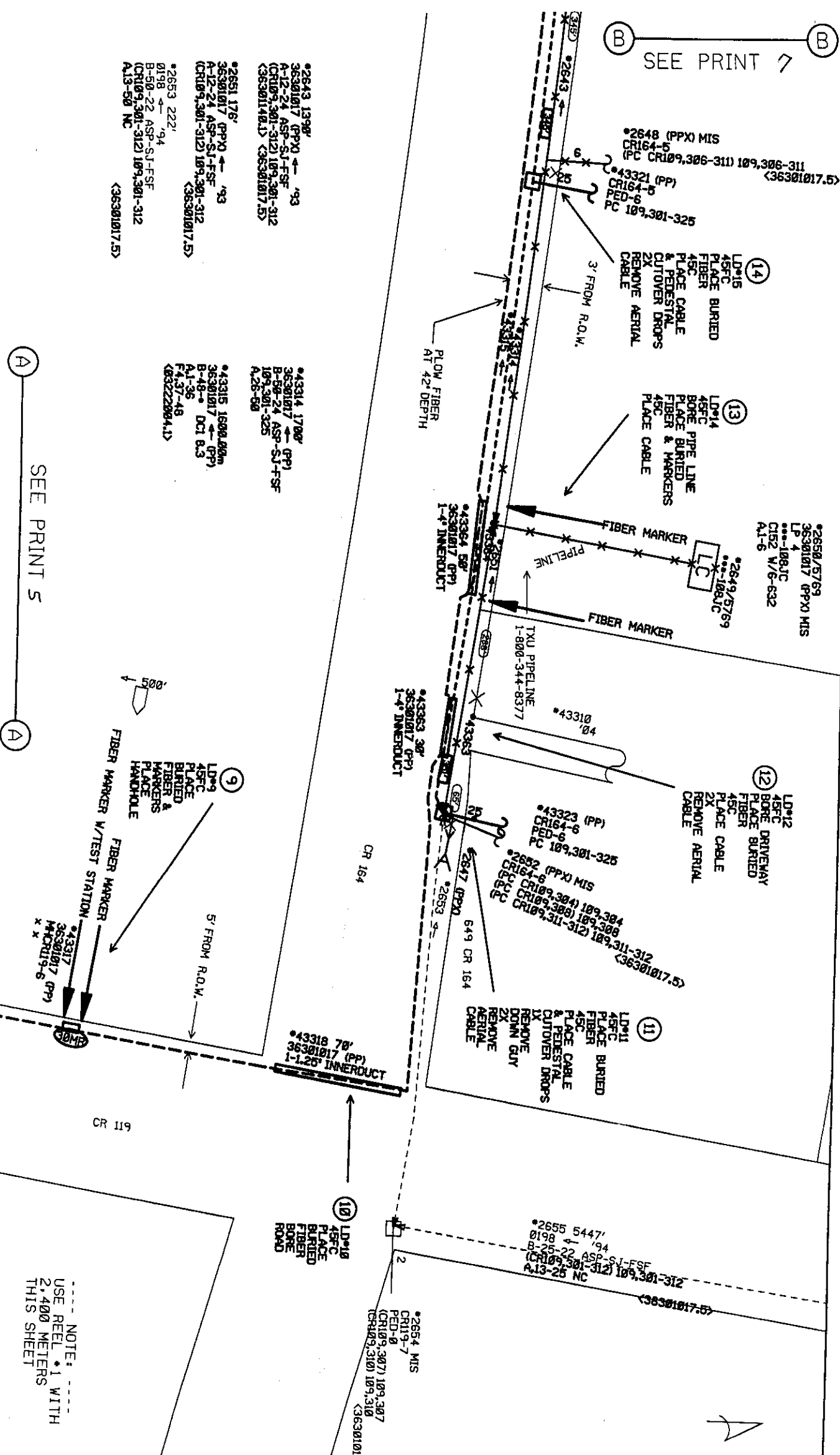
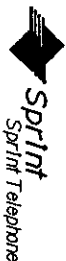

NOTE: ---
USE REEL #1 WITH
2,400 METERS
THIS SHEET

Title	PL CABLE COUNTY RD 109	Township/Traverse	Exchange	Map	Engineer
Locations		HUTTIX			STRICKLAND, JANICE
Map					
Work Order					3630107

Sheet 6 of 24



Title: PL CABLE COUNTY RD 109		Township/Traverse:	Exchange:	Map:	Engineer:
Location:		Manager:	HUTTIX	Scale:	STRICKLAND, JANICE
ID:					Work Order:
					36301017

Sheet 7 of 21

NOTE:
USE REEL #1 WITH
THIS SHEET

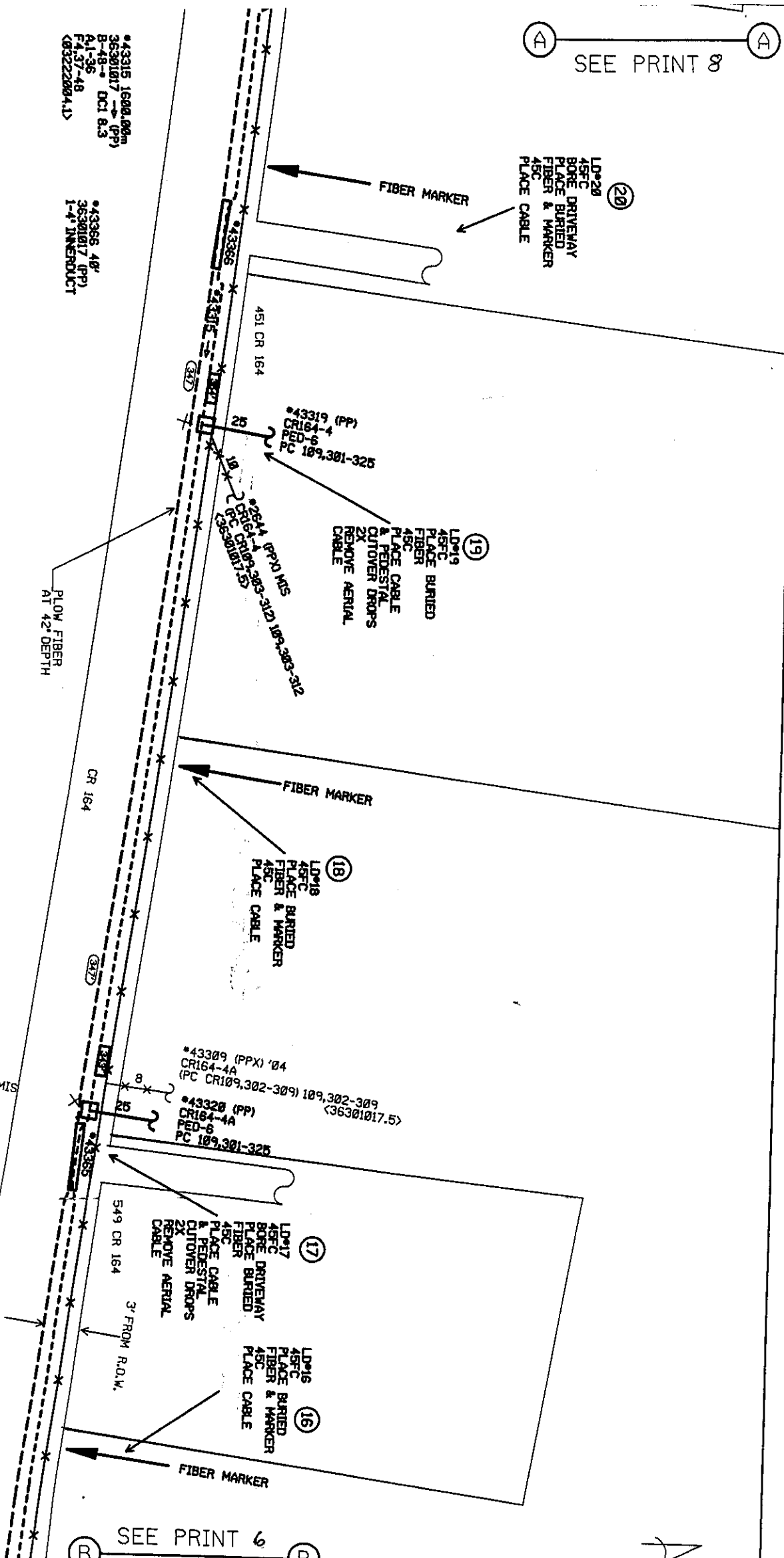

(B) SEE PRINT 9 (B)

*41317 1850'
36301140 ← (PP)
B-50-24 ASP-SJ-FSF
(CR109,301-325) 109,301-325
A,26-50 NC
<36301017.5>

*41331 800.00m
36301017 ← (PP)
B-36- DCI 8.3
F,137-48
B,13-36
<03222004.1>

*43314 1700'
36301017 ← (PP)
B-50-24 ASP-SJ-FSF
109,301-325
A,26-50

*41318 550'
36301140 ← '04
B-50-24 ASP-SJ-FSF
(CR109,301-325) 109,301-325
A,26-50 NC
<36301017.5>

*41332 800.00m
36301017 ← (PP)
B-36- DCI 8.3
A,1-36
F,137-48
<03222004.1>

*43315 1600.00m
36301017 ← (PP)
B-48- DCI 8.3
A,1-36
F,137-48
<03222004.1>

*41319 '04
CR164-3
CPLM-6
(PC CR109,316-325) 109,316-325
FIBER MARKER <36301017.5>

*41319 '04
CR164-3
CPLM-6
(PC CR109,316-325) 109,316-325
FIBER MARKER W/ TEST STATION

(22)
LD#22
45FC
PLACE BURIED
FIBER & MARKERS
45C
PLACE CABLE
45M
REARRANGE
COUNT
1X
REMOVE
DOWN GUY
2X
REMOVE
AERIAL CABLE

(21)
LD#21
45FC
BONE DRIVEWAY
PLACE BURIED
FIBER
45C
PLACE CABLE

SEE PRINT 7

NOTE:
THIS 36 FIBER HAS
ALREADY BEEN PLACED

FIBER MARKER

*41320 '04
CR164-2
CPLM-6
(PC CR109,321-325) 109,321-325
<36301017.5>

(24)
LD#24
45M
REARRANGE
COUNT

*2637 280'
1109 '91
B-6-22 ASP-SJ-FSF
A,1-6

*2638
PED-0

*2639 1502'
1109 '91
B-2-22 BDW
A,1-2

CR 164

*2640 470'
1109 '91
B-2-22 BDW
A,1-2

401 CR 164
*2621
0198 MIS
JC-107
2871335 6300

*41330
36301017 (PP)
MHCR 164-2

PLow FIBER
AT 42 DEPTH

NOTE:
USE REEL #1 WITH
2,400 METERS
THIS SHEET



Tridax PL CABLE COUNTY RD 109	Township/Variometer	Exchange	Map	Engineer
Location	Marker	HUTTX	16-2-22	STRICKLAND, JANICE
				Work Order
				36301017

Sheet 8 of 24

SEE PRINT 10

*2614 2313'
12501 ← '77
B-150-22 ALP-SJ-F
1301-346 NC NC
U-347-348 A-47-48 NC
U-474-475 1349-350 NC
CR109-301-325 NC 109-301-325
U-376-390 NC 109-326-348
U-468-469 NC 109-341-343
U-469 NC 109-344
U-395-400 NC 109-345-350
1401-450 NC NC
<07412003.0> <36301017.1> <36301017.4>

*8869 1154'
12501 ← '77
B-150-22 ALP-SJ-F
1301-346 NC NC
U-347-348 A-47-48 NC
U-474-475 1349-350 NC
U-351-370 NC A-51-70
U-376-390 NC 109-326-348
U-468-469 NC 109-341-344
U-395-400 NC 109-345-350
1401-450 NC NC
<07412003.0> <36301017.1> <36301017.4>

*41316 200'
36301140 ← (APP)
A-50-24 ASP-SJ-F-SF
CR109-301-325 109-301-325
A-26-50 NC
<36301017.5>

*41317 1850'
36301140 ← (APP)
B-50-24 ASP-SJ-F-SF
CR109-301-325 109-301-325
A-26-50 NC
<36301017.5>

*41331 800.00m
36301017 ← (PP)
B-36- DC1 8.3
F-437-48
B-13-36
<03222004.1>

*41332 800.00m
36301017 ← (PP)
B-36- DC1 8.3
A-1-36

*41332 800.00m
36301017 ← (PP)
A-48- DC1 8.3
F-437-48
<03222004.1>

(27)
LD*27
45FC
REARRANGE
COUNT

*2606 MIS
10-TD
PED-B
U-366-367 109-326-327
(A-3-25) 109-326-350
<36301017.4>

*41312
'04
41312

*2617
0198
JC-103

*41333 (PP)
36301017 (PP)
MHCR 164-1
*41313
36301140 (APP)
JC-104
30'-5'

(26)
LD*26
1C
PLACE
DOWN GUY
& ANCHOR
2FC
PLACE AERIAL
FIBER

NOTE:
LEAD OF GUY IN FEET IS
EQUAL TO THE HEIGHT OF THE
SAME GUY IN FEET

NOTE:
ATTACH CABLE AT A MINIMUM OF
40" BELOW POWER AND 12"
BELOW CATV

NOTE:
USE REEL #1 WITH
2,400 METERS
THIS SHEET

MAINTAIN 18 FT
CLEARANCE

CR 108

FIBER MARKER
FIBER MARKER W/ TEST STATION

(25)
LD*25
45FC
BURIED
PLACE
FIBER & MARKERS
2FC
PLACE AERIAL
FIBER

NOTE:
THIS BURIED 36 FIBER HAS
ALREADY BEEN PLACED

FIBER MARKER



Triller PL CABLE COUNTY RD 109		Township/Taxodes		Exchanges		Maps		Engineers	
Locations		Managers		HUTTX		Scale		STRICKLAND, JANICE	
								36301017	

SEE PRINT 11

SEE PRINT 9

*2614 2313'
12501 ← '77
B-150-22 ALP-SJ-F
1.301-346 NC NC
U.347-348 A.47-48 NC
U.474-478 1.349-358 NC
CORR. 3.501-323 (NC) 1091.301-325
U.378-378 (NC) 1091.326-348
U.468-468 (NC) 1091.341-343
U.463 (NC) 1091.344
U.395-480 (NC) 1091.345-358
1.401-458 NC NC
(07412063.0) <36301017.4> <36301017.4>

*43325
43325
04
LD#29
2FC
PLACE AERIAL
FIBER

*43332 806.08m
36301017 ← (PP)
F4.37-48
A13-48
(03222004.4)

(28)
LD#28
2FC
PLACE AERIAL
FIBER

*43324
43324
04
2689 335 6052

NOTE:
ATTACH CABLE AT A MINIMUM OF
40" BELOW POWER AND 12"
BELOW CATV

NOTE:
USE REEL #1 WITH
2.400 METERS
THIS SHEET



Title: PL CABLE COUNTY RD 109		Township/Taxcodes		Exchange		Map		Engineer	
Locations		Managers		HUTTX		C-1		STRICKLAND, JANICE	
				DOB					

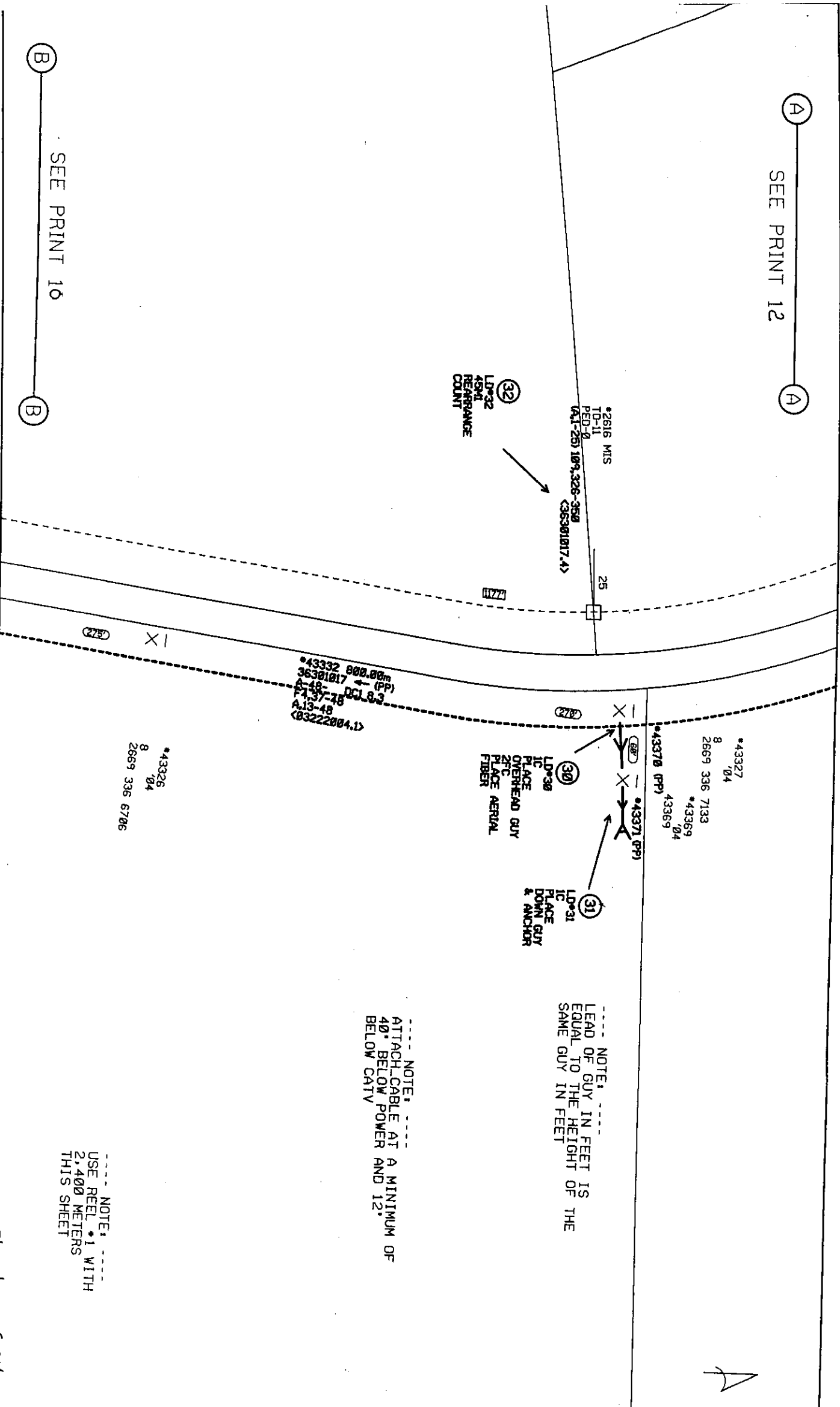

Title: PL CABLE COUNTY RD 109			
Location	Manholes	Exchange	Map
		HUTTX	
Engineer: STRICKLAND, JANICE			
Work Order: 36301017			

Sheet 11 of 24

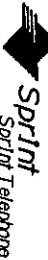

*2615 MIS
TD-12
PED-0
(A,1-6) 109,326-331
(1,376-380) 109,332-336
(A,12-25) 109,337-350
<36301017.4>
25
7887
(35) LD*35
45MI
REARRANGE
COUNT
*2614 2313'
12501.77 ->
B-150-22 ALP-SJ-F
1,301-346 NC NC
(1,347-348) A,47-48 NC
(1,474-475) 1,349-350 NC
(1,019,301-325) (NC) 109,301-325
(1,376-390) (NC) 109,326-348
(1,466-468) (NC) 109,341-343
(1,469) (NC) 109,344
(1,395-400) (NC) 109,345-350
1,401-450 NC NC
<07412003.00> <36301017.1> <36301017.4>

*43332 800,00m
36301017 -> (PP)
A-48- DC1 8.3
F4,37-48
A13-48
<03222004.1>

MAINTAIN 15 FT
CLEARANCE OVER
DRIVEWAY

*43330
8 2669 336 3061

(34)
LD*34
1C
PLACE DOWN GUY
& ANCHOR
2C
PLACE AERIAL FIBER
*43329
8

(33)
LD*33
2C
PLACE AERIAL FIBER
*43328
8 2869 336 6253

----- NOTE: -----
LEAD OF GUY IN FEET IS
EQUAL TO THE HEIGHT OF THE
SAME GUY IN FEET

----- NOTE: -----
ATTACH CABLE AT A MINIMUM OF
40" BELOW POWER AND 12"
BELOW CATV

----- NOTE: -----
USE REEL *1 WITH
2,400 METERS
THIS SHEET

(A) SEE PRINT 11 (A)

(B) SEE PRINT 13 (B)

Location	Triller PL CABLE COUNTY RD 109	Township/Traxcode	Exchange	Map	Engineer	Work Order
			HUTTX		STRICKLAND, JANICE	36301017

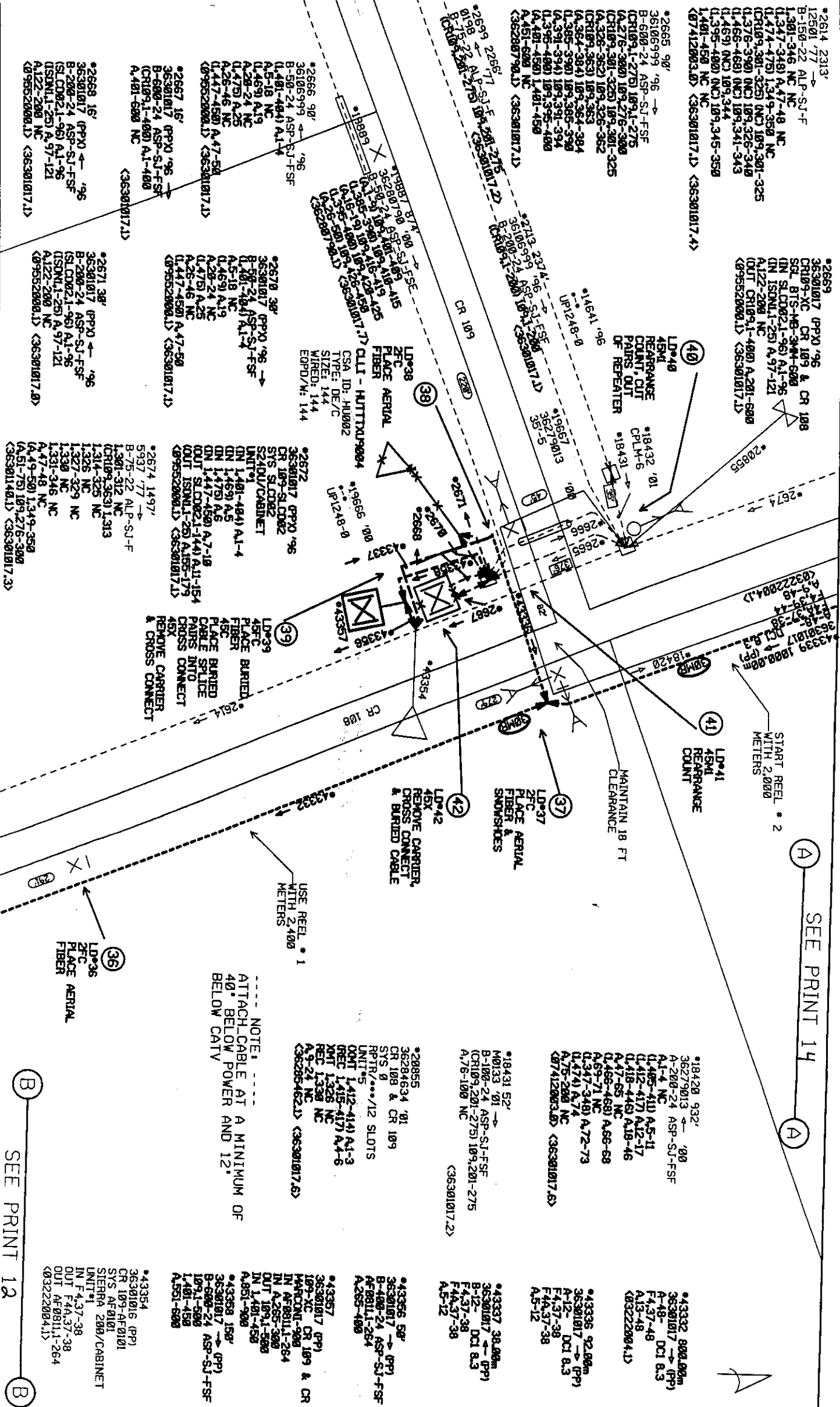

SEE PRINT 14

SEE PRINT 12

Title: PL CABLE COUNTY RD 109			
Location	Manager	Engineer	Work Order
		STRICKLAND, JANICE	36301017



*2674 1497'
B-75-22 ALP-SJ-F
1.301-312 NC
(CR) 9.3630 1.313
1.314-325 NC
1.326 NC
1.327-329 NC
1.330 NC
1.331-346 NC
A-47-48 NC
A-49-50 1.349-350
(A-51-75) 109.276-300
<36301148.1> <36301017.3>

*18420 932'
36279013 - '00
A-200-24 ASP-SJ-FSF
A1-4 NC
(1405-410) A.5-11
(1412-417) A.12-17
(1418-446) A.18-46
A-47-65 NC
(1466-468) A.66-68
A-69-71 NC
(1347-348) A.72-73
(1474) A.74
A-75-200 NC
<07412003.D> <36301017.6>

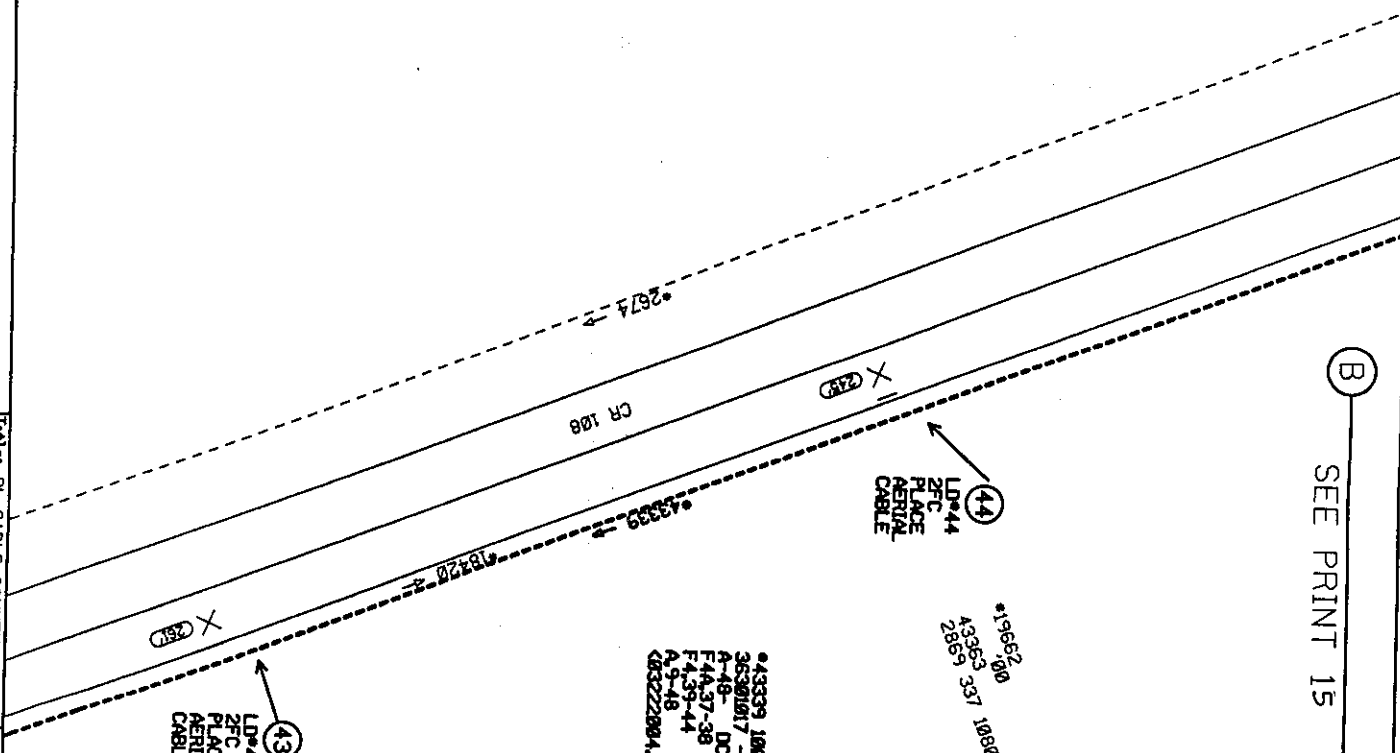

NOTE:
ATTACH CABLE AT A MINIMUM OF
40" BELOW POWER AND 12"
BELOW CATV

NOTE:
USE REEL #2 WITH
2,000 METERS
THIS SHEET

Tribble PL CABLE COUNTY RD 109		Township/Tenwood		Exchange	Map	Engineer	Work Order
Locations		Markers		HUTTIX	ITS	STRICKLAND, JANICE	36301017

SEE PRINT 13
Sheet 14 of 24

(A)

(A)

SEE PRINT 15

(B)

(B)

A

①

▷

NG

*2675 248,
0198 '83 ->
B-2-22 BOW
C-A.1-2

800 CR 108

2674 1497
5937 '77 -P
B-75-22 ALP-S-J-F
1-301-312 NC
CR107,353 1,313
1-314-326 NC
1-326 NC
1-327-329 NC
1-330 NC
1-331-346 NC
A-47-48 NC
A-49-50D 1,349-350
A-51-57 1,347-350
3563011444 (356301071.23)

19669 2356
36279013 , '00
A-200-24 ASP-SJ-FSF
A1-4 NC
U465-4461 A5-46
A47 NC
A49-65 NC
U466-4631 A66-69
A69-71 NC
U347-3461 A72-73
U4741 A74
A75-200 NC
007412003.00 *36301017.63*

18:20 93Z
36279013 4- '00
A:200-24 ASP-SI-FSF
A:1-4 NC
U:465-410 A:5-11
U:412-417 A:12-17
U:418-446 A:18-46
A:47-65 NC
U:466-468 A:66-69
A:69-71 NC
U:6347-3480 A:72-73
U:4741 A:74
A:75-200 NC
U:074120051267 (363601017.63)

• 43339 1000.00m
36301017 → (PP)
A-48- DC1 8.3
F4A37-38
F4.39-44
A₉-48
<03222004.1>

*19660
43363 338 9325
2868

LD-46
2FC
PLACE
AERIAL
FIBER

④45
LD#45
2FC
PLACE
AERIAL
FIBER

43363 338 01103
289

----- NOTE: -----
USE REEL # 2 WITH
2,000 METERS
THIS SHEET

----- NOTE: -----
ATTACH CABLE AT A MINIMUM OF
40" BELOW POWER AND 12"
BELOW CATV

04/20/2004

Page 94

①

▷

NG

*2675 248,
0198 '83 -
B-2-22 BOW
C-A,1-2

800 CR 108

2674 1497
5937 '77 -P
B-75-22 ALP-S-J-F
1-301-312 NC
CR107,353 1,313
1-314-326 NC
1-326 NC
1-327-329 NC
1-330 NC
1-331-346 NC
A-47-48 NC
A-49-50D 1,349-350
A-51-57 1,347-350
3563011444 (35630107.23)

19669 2356
36279013 , '00
A-200-24 ASP-SJ-FSF
A1-4 NC
U465-4461 A5-46
A47 NC
A49-65 NC
U466-4631 A66-69
A69-71 NC
U347-3481 A72-73
U1471 A74
A75-200 NC
@07412003.00 @36301017.63

18:20 93Z
36279013 4- '00
A:200-24 ASP-SI-FSF
A:1-4 NC
U:465-410 A:5-11
U:412-417 A:12-17
U:418-446 A:18-46
A:47-65 NC
U:466-468 A:66-69
A:69-71 NC
U:6347-3480 A:72-73
U:4741 A:74
A:75-200 NC
U:07412005:160 (363601017.63)

• 43339 1000.00m
36301017 → (PP)
A-48- DC1 8.3
F4A37-38
F4.39-44
A₉-48
<03222004.1>

*19660
43363 338 9325
2868

LD-46
2FC
PLACE
AERIAL
FIBER

④45
LD#45
2FC
PLACE
AERIAL
FIBER

43363 289 338 01103

----- NOTE: -----
USE REEL # 2 WITH
2,000 METERS
THIS SHEET

----- NOTE: -----
ATTACH CABLE AT A MINIMUM OF
40" BELOW POWER AND 12"
BELOW CATV

SEE PRINT 14

Sheet 15 of 24



Sprint
Sprint Telephone

Title: PL CABLE COUNTY RD 109		Township/Parishes		Exchanges		Maps		Engineer		Work Order	
Location		Manager		HUTTX		Scale		STRICKLAND, JANICE		3630107	
		City						Process		KIN 7	

Sheet 15 of 21

SEE PRINT 17

*2681 1585'
5937 77 ->
B-75-22 ALP-SJ-F
1-301-312 NC
1-313 1-313
1-314-346 NC
A-47-48 NC
1-49-50 1-349-350
1-51-75 1-51-75
<36301140.1> <36301017.3>

*2674 1497'
5937 77 ->
B-75-22 ALP-SJ-F
1-301-312 NC
1-313 1-313
1-314-325 NC
1-326 NC
1-327-329 NC
1-330 NC
1-331-346 NC
A-47-48 NC
1-49-50 1-349-350
1-51-75 1-51-75
<36301140.1> <36301017.3>

*19669 2356'
36279013 -> 100
A-200-24 ASP-SJ-FSF
A-1-4 NC
1-405-445 A-5-46
A-47 NC
A-48-55 NC
1-485-468 A-56-68
A-57-71 NC
1-347-348 A-72-73
1-474 A-74
A-75-200 NC
<07412003.0> <36301017.6>

*2679/5800
0198 77
LP 4
605 W/50-632
1-301-305
1-308
1-310-312
A-10
1-314-318
1-331-342
A-28-39
A-40
A-41-49
A-373
<36301140.1>

1.737 kF from 109-XC

SEE PRINT 15



Sprint Telephone

Location	Trunk PL CABLE COUNTY RD 109	Township/Range	Exchange	Map	Engineer	Work Order
			HUTTX		STRICKLAND, JANICE	36301017

Sheet 16 of 24

NOTE: ATTACH CABLE AT A MINIMUM OF 40" BELOW POWER AND 12" BELOW CATV

NOTE: USE REEL #2 WITH 2,000 METERS THIS SHEET

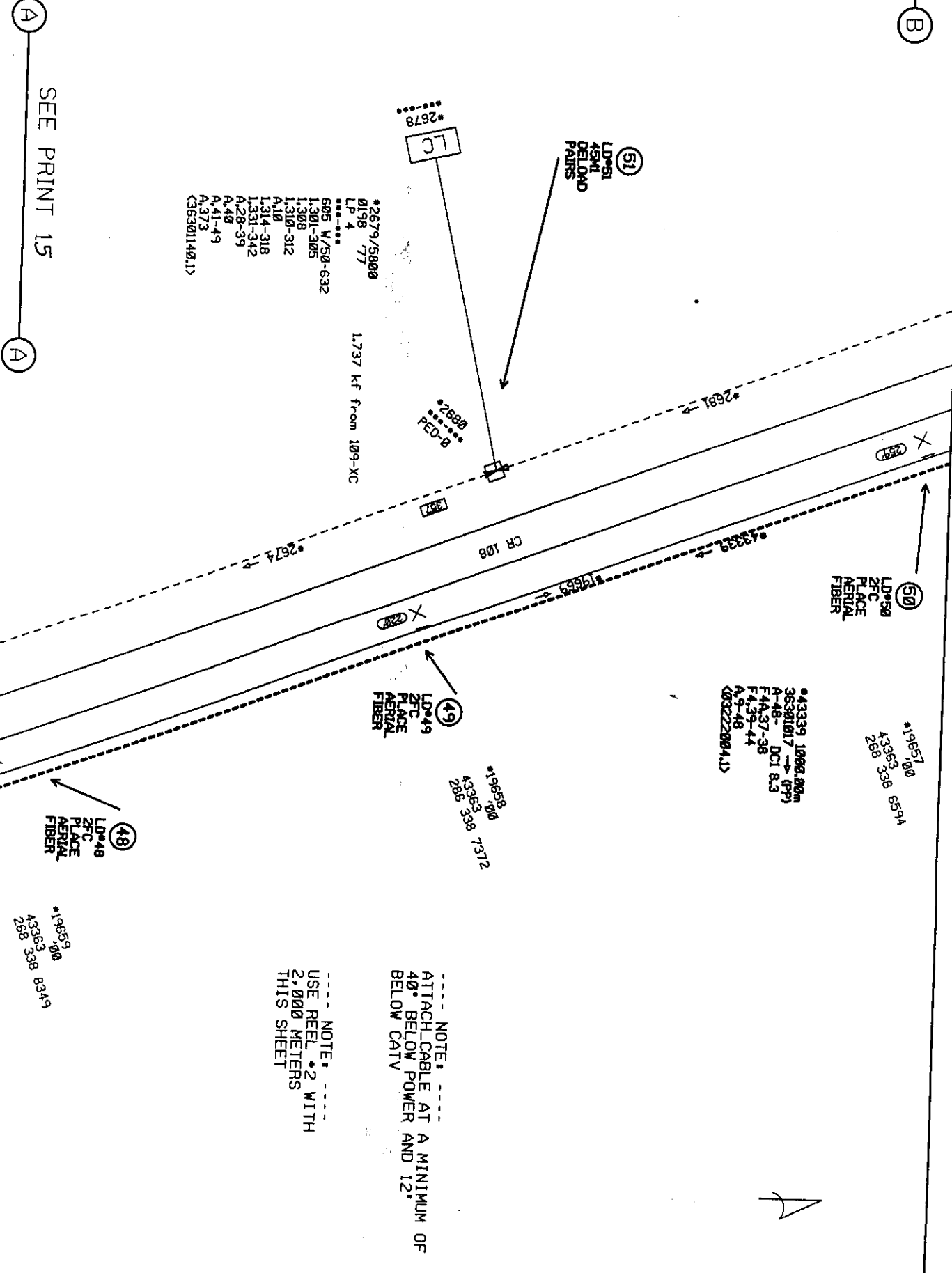



A SEE PRINT 18 A

*2681 1585'
5937 77' →
B-75-22 ALP-SJ-F
1-301-312 NC
1-131 1313
1-314-346 NC
A-47-48 NC
A-49-50 1-349-350
A-51-75 1-51-75
<36301140.1> <36301017.3>

*19669 2356'
36279013 → /00
A-200-24 ASP-SJ-FSF
A-1-4 NC
U-405-446 A-5-46
A-47 NC
A-49-55 NC
U-456-468 A-66-68
A-69-71 NC
U-347-348 A-72-73
U-474 A-74
A-75-200 NC
U-7412003.00 <36301017.6>

B SEE PRINT 16 B

Title: PL CABLE COUNTY RD 109			
Locations	Map	Engineer	Work Order
Map	Map	STRICKLAND, JANICE	3630107

*2682
RED-B
1
53
LD#63
2FC
PLACE
AERIAL
FIBER
*196553
100
A-343
A-353
339
2868

*43339 1000.000
36301017 → (PP)
A-48- DC1 8.3
F-43-37-38
F-43-44
A-47-48
<03222004.1>

52
LD#62
2FC
PLACE
AERIAL
FIBER

*19655
100
A-353
339
2868

NOTE:
USE REEL *2 WITH
2.000 METERS
THIS SHEET

NOTE:
ATTACH CABLE AT A MINIMUM OF
40" BELOW POWER AND 12"
BELOW CATV

Sheet 17 of 24

(B) SEE PRINT 19 (B)

NOTE: LEAD OF GUY IN FEET IS EQUAL TO THE HEIGHT OF THE SAME GUY IN FEET

*2681 1585'
5937 77' ->
B-75-22 ALP-SJ-F
1301-312 NC
1314-1313
1314-346 NC
A-47-48 NC
A-49-50 1349-350
A-51-75 A-51-75
<3630114.1> <36301017.3>

*19669 2356'
36279013 -> 100
A-200-24 ASP-SJ-FSF
A-1-4 NC
U-485-446 A-5-46
A-47 NC
A-48-65 NC
U-486-468 A-66-68
A-59-71 NC
U-347-349 A-72-73
U-174 A-74
A-75-200 NC
<07412003.0> <36301017.6>

*19650
100
43363

(58) LD#58
IC
PLACE
OVERHEAD
GUY AND
ANCHOR

*43362 (PP)

(188)

*43361 (PP)

12M/LH-6/28

(55) LD#55
IC
PLACE
OVERHEAD
GUY
ZFC
PLACE
AERIAL
FIBER

*2683
PED-0

CR 108

(308)

(54) LD#54
ZFC
PLACE
AERIAL
FIBER &
SNOWSHOES

*43339 1000.00m
36301017 -> (PP)
A-48- DC1 8.3
F44-37-38
F43-39-44
A-9-48
<083222004.1>

(56) LD#56
ZFC
PLACE
AERIAL
FIBER
PLACE BURIED
FIBER HANDHOLE
& MARKERS

*43347 (PP)
36301017
FIBER MARKER W/TEST STATION

*43348
A3348
A3363

PLow FIBER
AT 42" DEPTH

(57) LD#57
45FC
PLACE BURIED
FIBER

*43358 1000.00m
36301017 -> (PP)
B-48- DC1 8.3
F44-37-38
F43-39-44
A-9-48
<083222004.1>

NOTE: ATTACH CABLE AT A MINIMUM OF 40" BELOW CATV

NOTE: USE REEL #2 WITH 2,000 METERS THIS SHEET

SEE PRINT 17

(A)

(A)

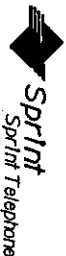

Sprint Telephone

Triller PL CABLE COUNTY RD 109

Township/Township

Exchange

HULLIX

Map

Engineers

STRICKLAND, JANICE

Work Order

1037017

Sheet 18 of 24

(A) SEE PRINT 20 (A)

*2681 1595'
5937 77 →
B-75-22 ALP-SJ-F
1.301-312 NC
(A.13) 1.313
1.314-346 NC
A.47-48 NC
(A.49-50) 1.349-350
(A.51-75) A.51-75
(36301148.1) (36301017.3)

*43350 1000.00m
36301017 → (PP)
B-48- → DCI 8.3
F.44.37-38
F.4.39-44
A.9-48
(003222004.1)

*2696 2164'
5402 92 →
A-100-22 ASP-SJ-FSF
1.301-312 NC
(A.13) 1.313
1.314-325 NC
1.326 NC
1.327-329 NC
1.330 NC
1.331-346 NC
A.47-48 NC
(A.49-50) 1.349-350
(A.51-100) NC
(36301148.1) (36301017.3)

*19669 2356'
36279013 → '00
A-200-24 ASP-SJ-FSF
A.1-4 NC
(U.405-446) A.5-46
A.47 NC
A.49-65 NC
(U.465-468) A.66-68
A.67-71 NC
(U.347-349) A.72-73
(U.474) A.74
A.75-200 NC
(07412003.0) (36301017.6)

*19671 2210'
36279013 '00 →
A-100-24 ASP-SJ-FSF
A.1-4 NC
(U.405-410) A.5-11
(U.412-417) A.12-17
(U.418-446) A.18-46
A.47 NC
A.48-65 NC
(U.466-469) A.66-68
A.69-71 NC
(U.347-349) A.72-73
(U.474) A.74
A.75-100 NC
(07412003.0) (36301017.6)

*2681 MIS
0198

(61)
LD#61
45FC
REPEATER
COUNT, CUT
PULS OUT OF
REPEATER

*20856
36284634 '01
SYS #6
RPT/R/.../12 SLOTS
UNIT#6
CONT 1.412-414 A.1-3
REC 1.415-417 A.4-6
XMT 1.325 NC
REC 1.330 NC
A.9-21 NC
(36285462.1) (36301017.3)

*2685 MIS
0198

2688 340 1614

24.224kf to C.O.
3.288kf to RPT #5
16.8kb
REPEATER #6
VACANT SLOT 1
1.412-414 tx CR 118 SLOTS 2-4
1.415-417 rx CR 118 CRX
1.326 tx SPRINT PCS 920 CR 118 SLOT 5
1.330 rx SPRINT PCS 920 CR 118

(65)
LD#65
45FC
BORE ROAD
PLACE BURIED
FIBER

*2684 MIS
0198

PED

CR 108
1-1.26 INNEHUCT
36301017 (PP)
48360 80

(60)
LD#60
45FC
PLACE BURIED
FIBER & MARKER

(59)
LD#59
45FC
PLACE BURIED
FIBER & MARKER

NOTE:
USE REEL #2 WITH
2,000 METERS
THIS SHEET

(B) SEE PRINT 18 (B)

Sheet 19 of 24



Location	Titles PL CABLE COUNTY RD 109	Ownership/Accessories	Exchange	Map	Engineer	Work Order
		HUTTX	CO	Scale	STRICKLAND, JANICE	36301017
					NO Creation IP Print Name	NO

SEE PRINT 21

2689 M15
0198

*2696 2164,
5452 '92 -P
A-100-32 ASP-SJ-FSF
1301-312 NC
1413 1313
1-314-325 NC
1-326 NC
1-327-329 NC
1-330 NC
1-331-346 NC
A-47-48 NC
A-49-50 1349-350
A-51-100 NC
<36301148.D> <36301017.3.D>

*19671 2210P
 362279013 '00 -P
 A-100-24 ASP-SJ-F-SF
 A1-4 NC
 U465-41U A5-1
 U412-417 A12-17
 U418-446U A18-46
 A47 NC
 U418-65 NC
 U466-463U A66-68
 A59-71 NC
 U347-348U A72-73
 U474U A74
 A75-180 NC
 U37412063A5 (36361017.63)

• 43350 1000.00m
36301017 → (PP)
B-48- DC1 8.3
F4A.37-38
F4.39-44
A.9-48
A03222004.1)

2688 MIS
0198

SEE PRINT 19

----- NOTE, -----
USE REEL #2 WITH
2,000 METERS
THIS SHEET

62
LD#62
45FC
PLACE BURIED
FIBER & MARKER

~~Sheet 20 of 24~~

 Sprint Sprint Telephone			
Title: PL CABLE COUNTY RD 109			
Location:	Township/Zipcode:	Engineer:	Map:
		HUTTIX	
Manager:	CD:	Soils:	
		Engineer:	
		STRICKLAND, JANICE	
		Phone:	
		Mail Address:	
		Work Order:	
		3630107	

(A)

SEE PRINT 22

(A)

*2696 2164'
5452 '92 ->
A-100-22 ASP-SJ-FSF
1.301-312 NC
(A113) 1.313
1.314-325 NC
1.326 NC
1.327-329 NC
1.330 NC
1.331-346 NC
A-47-48 NC
A-49-500 1.349-350
A-51-100 NC
<3630114.1> <36301017.3>

*19671 2210'
36279013 '00 ->
A-100-24 ASP-SJ-FSF
A-1-4 NC
U-405-411 A-5-11
U-412-417 A-12-17
U-418-446 A-18-46
A-47 NC
A-48-65 NC
U-486-468 A-66-68
A-67-71 NC
U-347-348 A-72-73
U-474 A-74
A-75-100 NC
<07412003.0> <36301017.6>

*43358 1000.00m
36301017 -> (PP)
B-48- DCI 8.3
F44.37-38
F4.39-44
A-9-48
<03222004.1>

*2591 MIS
0198
.....

*2590 MIS
0198
.....

(B) SEE PRINT 20 (B)

--- NOTE: ---
USE REEL *2 WITH
2,000 METERS
THIS SHEET

PLOW FIBER
AT 42" DEPTH

5' FROM R.O.W.

FIBER MARKER

(63)
LD#63
45FC
PLACE BURIED
FIBER & MARKER

A



Sprint
Sprint telephone

Tristate PL CABLE COUNTY RD 109

Township/Excavated

Excavated

Map

Engineers

STRICKLAND, JANICE

Work Order
36301017

Sheet 21 of 24



SEE PRINT 21

Sheet 22 of 24

Title: PL CABLE COUNTY RD 109		Exchange:	Map:	Engineer:	Work Order:
Location:		HUTTIX		STRICKLAND, JANICE	3630107
Monogram:		DOT			

*19671 2210' →
36279013 '00 →
A-100-24 ASP-SJ-FSF
A-1-4 NC
U-406-41U A5-11
U-412-417 A12-17
U-418-446 A18-46
A-47 NC
A-48-65 NC
U-486-468 A66-68
A-69-71 NC
U-347-348 A72-73
U-74 A74
A-75-100 NC
U-741200310 <3630107.6>

*43358 1000.89m
3630107 → (PP)
B-48-100 DC1 8.3
F4A37-38
F4J37-44
A-9-48
<03222004.1>

*2696 2164'
5452 '92 →
A-100-22 ASP-SJ-FSF
1-301-312 NC
U-131-1313
1-314-325 NC
1-326 NC
1-327-329 NC
1-330 NC
1-331-346 NC
A-47-48 NC
A-49-500 1-349-350
A-51-100 NC
<36301146.1> <3630107.3>

LD#66
45FC
BORE ROAD
PLACE BURIED
FIBER

*2693 MIS
0198

*43359 88'
3630107 (PP)
11.25' INVERT DUCT

TALL OAK DR

FIBER MARKER

LD#67
45FC
PLACE BURIED
FIBER & MARKER

PLow FIBER
AT 42" DEPTH

*19671 2210' →
36279013 '00 →
A-100-24 ASP-SJ-FSF

NOTE:
USE REEL #2 WITH
2,000 METERS
THIS SHEET

LD#64
45FC
PLACE BURIED
FIBER & MARKER

FIBER MARKER

SEE PRINT 23

NOTE: ---
USE REEL #2 WITH
2,000 METERS
THIS SHEET

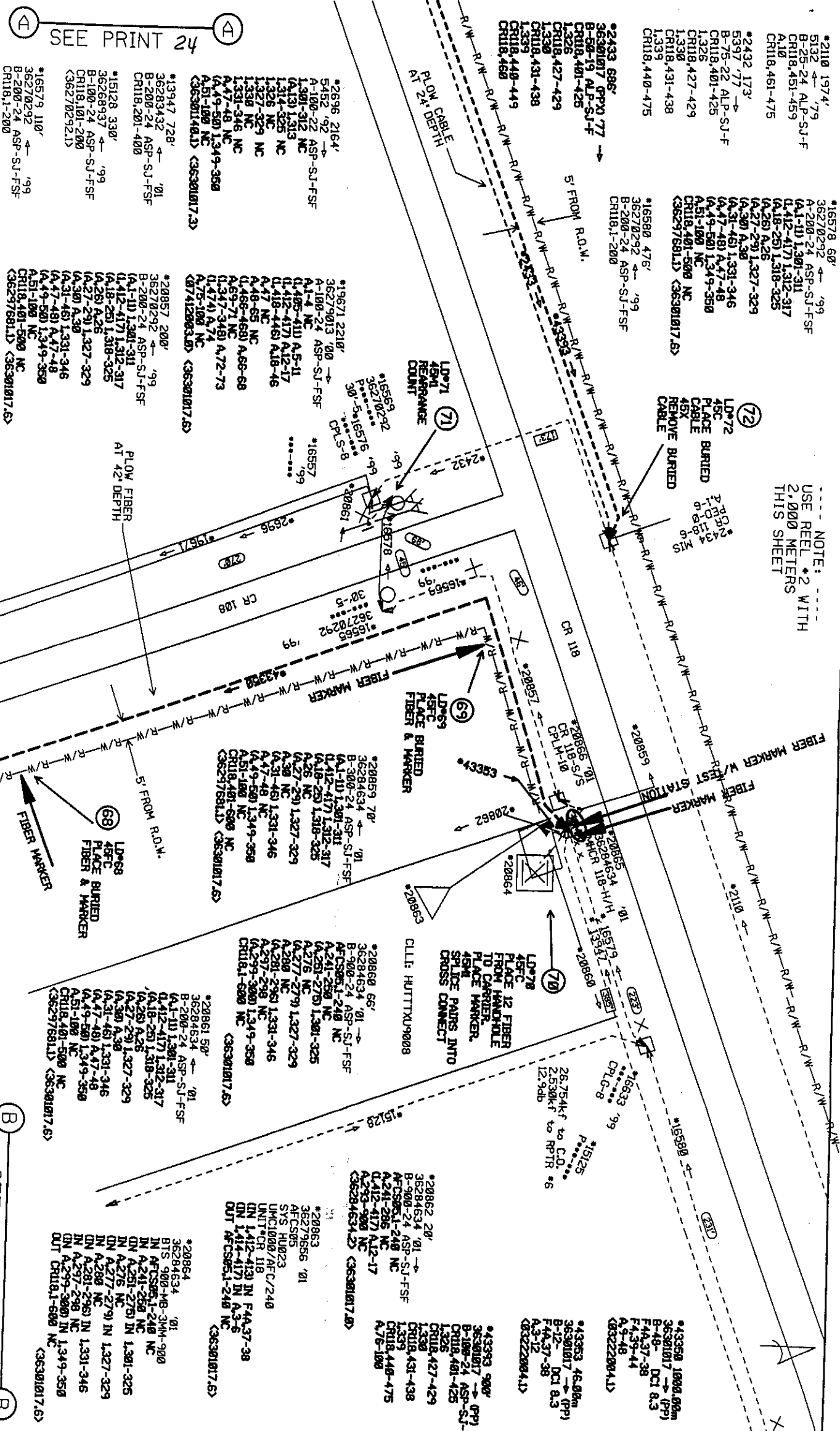

SEE PRINT 24

SEE PRINT 22



Sprint Telephone

Title: PL CABLE COUNTY RD 109		Township/Taxcode:		Exchange:		Map:		Engineer:	
Locations:		Manager:		HUTTX		SCL		STRICKLAND, JANICE	
				3630107				3630107	

Sheet 23 of 2

Work Order

*2433 696'
36301017 (PP) 77 ->
B-50-19 ALP-SJ-F
CR18,401-425
1,326
CR18,427-429
1,330
CR18,431-438
1,339
CR18,440-449
CR18,460

*2457 3699'
0198 -> '67
A-12-22 ALP-SJ
A,1
CR18,460
CR18,407
CR18,424
CR18,421
CR18,406
CR18,422
CR18,420
A,9
CR18,410
A11-12

*2436 1026'
36037334 '94 ->
B-50-22 ASP-SJ-F-SF
1,326
CR18,427-429
1,330
CR18,431-438
1,339
CR18,440-441
CR18,417
CR18,443-449
CR18,460
A,26-50

*2481 1024'
5131 '79 ->
B-25-22 ALP-SJ-F
CR18,401-409
CR18,460
CR18,411-416
CR18,442
CR18,417-419
CR18,423
CR18,420
CR18,446
CR18,425
CR18,424

*2439
40198
25-20-... 7

*2457
2442
4031-1

*43392 30'
36301017 (PP)
I-125 INTERDUCT

*43393 900'
36301017 -> (PP)
B-100-24 ASP-SJ-F-SF
CR18,401-425
1,326
CR18,427-429
1,330
CR18,431-438
1,339
CR18,440-475
A,76-100

(73)
LD*73
45C
PLACE BURIED
CABLE & MARKER

(74)
LD*74
45C
BORE ROAD
PLACE BURIED
CABLE

(75)
LD*75
45C
PLACE BURIED
CABLE
45X
REMOVE BURIED
CABLE

*2435 MIS
CR 118-7
PED-0

*2440
4031-0

(A) SFF PRINT 23 (A)



Titles PL CABLE COUNTY RD 109		Township/Traverse	Exchanges	Maps	Engineers	Work Orders
Locations		Managers	HUTTX	Soaler	STRICKLAND, JANICE	36301017
			CD	I=50'	Phone 254-690-9370	Print Date 04/07/2004
					MD-Creates	Sheet 24 of 24
					254-690-9370	24

Sheet 24 of 24

Consent Agenda

The Consent Agenda includes non-controversial and routine items that the Court may act on with one single vote. The Judge or a Commissioner may pull any item from the Consent Agenda in order that the court discuss and act upon it individually as part of the Regular Agenda.
(Items 5- 18)

AGENDA ITEM 5**Consider approving a line item transfer for District Clerk:**

From:	0100-0409-004998	Contingencies	34,339.00
To:	0100-0450-001100	Salaries	25,084.00
	0100-0450-002010	FICA	1,415.00
	0100-0450-002020	Retirement	2,440.00
	0100-0450-002030	Insurance	5,400.00

Moved: **Commissioner Hays**

Seconded: **Commissioner Curlee**

Motion: To approve a line item transfer for District Clerk:

From:	0100-0409-004998	Contingencies	34,339.00
To:	0100-0450-001100	Salaries	25,084.00
	0100-0450-002010	FICA	1,415.00
	0100-0450-002020	Retirement	2,440.00
	0100-0450-002030	Insurance	5,400.00

Vote: **3 – 0**

< Attachment >