

AGENDA ITEM 37

Consider approving Professional Services Agreement with Bryan Technical Services regarding Chandler Road, Phase II.

Mike Weaver addressed the Court.

Moved: **Commissioner Limmer**

Seconded: **Commissioner Hays**

Motion: To approve Professional Services Agreement with Bryan Technical Services regarding Chandler Road, Phase II.

Vote: **5 – 0**

< Attachment >

Contract No. Chandler & Engstrom - Survey Services

Checklist

Prior to Initiation of Work

- ☒ Signed and Executed Agreement
- ☒ Scope of Services – Appendix A
 - ☒ Exhibit A – Services to be provided by County
 - ☒ Exhibit B – Services to be provided by Engineer
 - ☒ Exhibit C – Work Schedule
 - ☒ Exhibit D – Fee Schedule
- ☒ Production Schedule – Exhibit IV
- ☒ Hourly Rates of Engineer – Exhibit II
- ☒ Work Authorization - Attachment A to Exhibit I
 - ☐ Supplemental Work Authorization for Additional Work (if applicable)
- ☐ Data to be provided to Engineer by County
 - ☐ Plans
 - ☐ Maps
 - ☐ Studies
 - ☐ Reports
 - ☐ Field Notes
 - ☐ Statistics
 - ☐ Computations
 - ☐ Other: _____
- ☒ Contractors Qualification Statement – Appendix B *per qualification*
- ☒ Insurance
 - ☒ Worker's Compensation
 - ☒ Commercial General Liability Insurance
 - ☒ Automobile Liability Insurance
 - ☒ Professional Liability Errors and Omissions Insurance
 - ☐ Self Insurance Documentation
 - ☐ Insurance Certificates for Subcontractors and/or Sub-consultants
 - ☐ Approval of Insurance by County

Course of Work

- ☐ Original Engineering Work Product submittal
- ☐ "Completed" Engineering Work Product
- ☐ "Accepted" Engineering Work Product
- ☐ Modifications and/or Changes for Approval of Engineering Work Product
- ☐ "Approved" Engineering Work Product
- ☐ Revisions to Work Product
- ☐ Seal of Endorsement on all Engineering Work Product
- ☐ Data necessary for applications or documentation for permits and/or grants to be provided by Engineer to County

Notices (as applicable)

Contract No. _____

PROFESSIONAL SERVICES AGREEMENT

TABLE OF CONTENTS

<u>SECTION:</u>	<u>TITLE:</u>	<u>PAGE</u>
I.	<i>Employment of the Engineer</i>	1
II.	<i>Basic Services of the Engineer</i>	1
III.	<i>Fee Schedule</i>	3
IV.	<i>Period of Service</i>	3
V.	<i>Coordination with the County</i>	4
VI.	<i>Review of Work Product</i>	5
VII.	<i>Revision to Work Product</i>	6
VIII.	<i>Engineer's Responsibility and Liability</i>	6
IX.	<i>Ownership of Documents</i>	8
X.	<i>Maintenance of and Right of Access to Records</i>	8
XI.	<i>Miscellaneous:</i>	
	A. Severability	9
	B. Venue	9
	C. Equal Opportunity in Employment	9
	D. Certificate of Engineer	9
	E. Notice	10
	F. Insurance Requirements	10
	G. Forfeiture of Contract	10
	H. Property Taxes	10
	I. Successors and Assigns	11
	J. Bidding Exemption	11
	K. Historically Underutilized Businesses	11
	L. Taxpayer Identification	11
	M. Compliance with Laws	11
	N. Reports of Accidents	11
	O. Entire Agreement	11
	P. Captions Not a Part Hereof	12
	Q. Incorporation of Attachments	12
	R. Entity Status	12
	S. Acknowledgement	12
	Signature Page	13

Contract No. _____

TABLE OF CONTENTS (cont'd)

EXHIBIT I	<i>Compensation for Professional Services</i>	14
	Attachment A – Work Authorization	16
EXHIBIT II	<i>Hourly Rates</i>	18
EXHIBIT III	<i>Compensation for Additional Professional Services</i>	19
EXHIBIT IV	<i>Production Schedule</i>	20
EXHIBIT V	<i>Procedures for Termination or Suspension</i>	21
EXHIBIT VI	<i>Equal Opportunity in Employment</i>	23
EXHIBIT VII	<i>Insurance Requirements</i>	25
APPENDIX A	<i>Scope of Services</i>	27
APPENDIX B	<i>Contractor's Qualification Statement</i>	28

PROFESSIONAL SERVICES AGREEMENT

STATE OF TEXAS §
 §
COUNTY OF WILLIAMSON §

This Agreement is made and entered into this day by and between Williamson County, Texas, a political subdivision of the State of Texas, (*the "County"*) and BRYAN TECHNICAL SERVICES, INC. (*the "Engineer"*).

WHEREAS, *County* proposes to construct CHANDLER ROAD, PHASE III;

WHEREAS, *County* desires to obtain professional services for CHANDLER ROAD, PHASE III (*the "Project"*);

WHEREAS, *Engineer* has the professional ability and expertise to fulfill the requirements of the *Project*, and to counsel *County* in the selection and analysis of cost-effective alternatives.

NOW, THEREFORE, *County* and *Engineer* agree to the performance of the professional services by *Engineer* and the payment for these services by *County* as set forth herein.

Section I
Employment of the Engineer

County agrees to employ *Engineer* and *Engineer* agrees to perform professional engineering services for the *Project* as stated in the Sections to follow. As a condition to employment, it is specifically agreed that any disputes arising hereunder shall be submitted to the County Judge or his designee and/or agent as designated in the Scope of Services in Appendix A, or as otherwise designated (*individually or collectively the "County Judge"*). The *County Judge* shall have complete authority for the purpose of resolving technical matters. In all other cases, the decision of the Williamson County Commissioners Court shall be final and binding, subject to any civil remedies otherwise deemed appropriate by the parties hereto.

Section II
Basic Services of the Engineer

- A. In consideration of the compensation herein provided, *Engineer* shall perform professional engineering services for the *Project*, which are acceptable to the *County Judge*, based on standard engineering practices and the scope of work described on the Exhibits attached to this Agreement. *Engineer* shall also serve as *County's* professional engineer in those phases of the *Project* to which this Agreement applies and will consult with and give advice to *County* during the performance of *Engineer's* services.
- B. *Engineer* shall not commence work until *Engineer* has been thoroughly briefed on the scope of the *Project* and has been notified in writing by the *County Judge* to proceed, as evidenced by a Work Authorization substantially in the form of Attachment A to Exhibit I.

Contract No. _____

2 of 29 Pages

- C. **County** shall provide **Engineer** with all existing plans, maps, studies, reports, field notes, statistics, computations, and other data in its possession relative to existing facilities and to this particular **Project** at no cost to **Engineer**; however, any and all such information shall remain the property of **County** and shall be returned, if the **County Judge** so instructs **Engineer**.
- D. **Engineer** shall perform the following Basic Scope of Services:
1. The basic Scope of Services shall generally consist of all elements of work, materials and equipment required for the development of the **Project**, including any Public Hearings, satisfactory to the **County Judge** and the County's Commissioners Court, in accordance with the requirements, policies, and general practices of Williamson County.
 2. The following documents shall be used in the development of the **Project**:
 - a. TxDOT 1980 Texas Manual of Uniform Traffic Control Devices for Streets and Highways, Revision 5, including:
 - i) The 1998 reprint of the Texas Manual on Uniform Traffic Control Devices for Streets and Highways
 - ii) The September 31, 1998, Federal Highway Administration (FHWA) Mandate from the National Cooperative Highway Research Program (NCHRP), Report 350
 - b. Texas Department of Transportation Construction Manual
 - c. Texas Department of Transportation's Standard Specifications for Construction of Highways, Streets, and Bridges, 1993 (English units)
 - d. National Environmental Policy Act (NEPA)
 - e. Texas Accessibility Standards (TAS) of the Architectural Barriers Act, Article 9102, Texas Civil Statutes, Effective April 4, 1994
 - f. Americans with Disabilities Act (ADA) Regulations
 - g. U.S. Army Corps Regulations
 - h. Southern Building Code
 - i. Uniform Building Code. Note: Williamson County will use the 1997 Uniform Building Code (May 1, 1997) as a guide for design.
 - j. National Electrical Code (most current version)
 - k. Williamson County Bond Program Standard Procedures Manual
 - l. TxDOT Bridge Division Foundation Manual
 3. As part of the Scope of Services, **Engineer** shall submit its work products to **County** for review at regular intervals.
 4. The detailed Scope of Services for the **Project** is set forth herein as Appendix A to this Agreement, and is expressly incorporated and made a part hereof.

Contract No. _____

3 of 29 Pages

Section III
Fee schedule

- A. For and in consideration of the performance by *Engineer* of the work described in the Scope of Services, *County* shall pay and *Engineer* shall receive the fee set forth in Exhibit I. The fee is based upon the hourly rates set forth in Exhibit II. Exhibits I and II are attached hereto and made a part hereof. Invoices shall be submitted by *Engineer* on a monthly basis and are due upon presentation of all items required hereunder, and shall be considered past due if not paid within thirty (30) calendar days of the due date.
- B. For the performance of services not specifically described in the Scope of Services *Engineer* shall receive the additional services compensation described in Exhibit III, which is attached hereto and made a part hereof. In the event of any dispute over the classification of *Engineer's* services as basic or additional services under this agreement, the decision of the *County Judge* shall be final and binding on *Engineer*.

Section IV
Period of Service

- A. *Engineer* shall perform the professional services described in Appendix A, the Scope of Services, in accordance with the Production Schedule attached hereto as Exhibit IV and made a part hereof.
- B. This Agreement shall become effective upon the date approved by *County* and will remain in full force and effect for the period required for the design, construction contract award and construction of the *Project*, including warranty periods and any extensions of time, unless terminated earlier as provided for herein. *Engineer* shall complete all design work as described in the Scope of Services within 120 calendar days from receipt by *Engineer* of *County's* written Work Authorization and in accordance with the production timeline included in the Scope of Services.
- C. Neither *Engineer* nor *County* shall be responsible for delays caused by "Acts of God", non-county governmental processes, national emergency, or any other causes beyond *Engineer's* or *County's* reasonable control. Upon the discovery of such an event, *Engineer* shall notify *County*, and attend a special meeting with the *County Judge* to propose a program for a solution to the problem, and, if necessary, to establish an estimated period of time of suspension or extension of the work. A written request for an extension of time, when properly documented and justified by the circumstances, will be granted by the *County Judge*.
- D. *County* may suspend the work at any time for any reason without terminating this Agreement by giving written Notice of Suspension and the work may be reinstated and this Agreement resumed in full force and effect within sixty (60) days of receipt by *Engineer* of written

Contract No. _____

4 of 29 Pages

Notice of Reinstatement from *County. Engineer*, upon receipt of a Notice of Suspension shall follow the procedures described in the attached Exhibit V, which is attached hereto and made a part hereof. In the event such suspension of the *Project* or the *Engineer's* services hereunder extends for a period of ninety (90) days or more, consecutive or in the aggregate, *Engineer* may terminate this Agreement in writing and such termination shall be treated as a Notice of Termination as provided herein.

Contract No. _____

5 of 29 Pages

- E. Either party may terminate this Agreement for the substantial failure of the other party to perform in accordance with the terms of this Agreement (the substantiality of such failure to be based on standard engineering practices and the scope of work described on the Exhibits attached to this Agreement), through no material fault of the terminating party, and *County* may terminate this Agreement for reasons other than substantial failure by *Engineer* to perform by delivering a written Notice of Termination which shall take effect on the tenth day following receipt. If mutually agreed upon, the obligation to provide services under this Agreement may be terminated without cause upon thirty (30) days written notice. *Engineer* shall follow the procedures specified in Exhibit V upon issuance or receipt of such notice. In the event of termination of this Agreement because of the substantial failure of *Engineer* to perform, *County* may prosecute the work to completion by contract or otherwise and, in such a case, *Engineer* shall be liable for any additional costs incurred by *County*.
- F. *Engineer* specifically acknowledges that *County* will sustain damages for each day beyond the required dates of completion of the Preliminary and Design Phases as defined in the Scope of Services that the work has not been accepted and approved. Because of the impracticality and extreme difficulty of fixing and ascertaining *County's* actual damages, *Engineer* agrees that **ONE HUNDRED** and No/100 Dollars **(\$100.00)** per day shall be retained by *County* from any amounts due *Engineer* for every day that *Engineer* does not meet the production requirements set forth in Exhibit IV.
- G. Periods of time (i) during which a Notice of Suspension is in effect, or (ii) during which a submitted and complete engineering work product is in technical review, as described in Section VI, or (iii) during which a delay directly related to matters described in section IV(C) above, shall not be taken into account in computing the amount of liquidated damages. In the event that an engineering work product received by *County* is found to be incomplete, as defined in Section VI, Paragraph B, the period of time from the original submittal of the engineering work product to the receipt of subsequent submittal necessary to produce a completed submittal will be taken into account in computing the number of days and the amount of liquidated damages.
- H. All references to time in this Agreement shall be measured in calendar days unless otherwise specified.

Section V Coordination with the County

- A. The *County Judge* will act on behalf of *County* with respect to the work to be performed under this Agreement. The *County Judge* shall have complete authority to interpret and define *County's* policies and decisions with respect to *Engineer's* services. The *County Judge* may designate representatives to transmit instructions and receive information.
- B. *Engineer* shall not commence work on any phase of the *Project* until a thorough briefing on the scope of the *Project* is received and a written Work Authorization is issued by the *County Judge* in substantially the form of Attachment A to Exhibit I.
- C. *Engineer* shall furnish all available data and reasonable assistance necessary for the

Contract No. _____

6 of 29 Pages

development of applications or supporting documentation for any permits, grants, or planning advances as applicable to the professional services to be rendered pursuant to this Agreement, provided that *Engineer* shall not be obligated to develop additional data, appear at hearings, or prepare extensive reports, unless compensated for such work under other provisions of this Agreement.

- D. *Engineer* shall have the responsibility at all times under the terms of this Agreement to advise *County* whether in *Engineer's* judgment it is feasible to proceed with the recommendations given any constraints affecting the *Project*.
- E. *Engineer* shall cooperate and coordinate with *County's* staff, and other engineers and contractors as reasonable and necessary and as required by the *County Judge*.

Section VI Review of Work Product

- A. *Engineer's* engineering work product will be reviewed by *County* under its applicable technical requirements and procedures.
- B. Reports, plans, specifications, and supporting documents, (the "engineering work products"), shall be submitted by *Engineer* on or before the dates specified in the Production Schedule set forth in Exhibit IV. Upon receipt of the engineering work products, the submission shall be checked for completion. "Completion" shall be defined as: all of the required items (as defined by the scope of services described herein) have been included in the engineering work products in compliance with the requirements of this Agreement. . The completeness of any engineering work product submitted to *County* shall be determined by *County* within thirty (30) days of such submittal and *County* shall notify *Engineer* in writing within such 30-day period if such work product has been found to be incomplete.
- C. If the submission is complete, *County* shall notify *Engineer* and *County's* technical review process will begin.
- D. If the submission is incomplete, *County* shall notify *Engineer*, who shall perform such professional services as are required to complete the work and resubmit it to *County*. This process shall be repeated until a submission is complete.
- E. *County* shall review the completed work for compliance with the scope of work. If necessary, the completed work shall be returned to *Engineer*, who shall perform any required work and resubmit it to *County*. This process shall be repeated until the work is accepted. "Acceptance" shall mean that in the *County Judge's* opinion substantial compliance with the requirements of this Agreement has been achieved.
- F. After acceptance, *Engineer* shall perform any required modifications, changes, alterations, corrections, redesigns, and additional work necessary to receive final approval by the *County Judge*. "Approval" in this sense shall mean formal recognition that the work has been fully carried out.

Contract No. _____

7 of 29 Pages

- G. After approval of final engineering work products, *Engineer* shall without additional compensation perform any work required as a result of *Engineer's* development of the products which is found to be in error or omission due to *Engineer's* negligence. However, any work required or occasioned for the convenience of *County* after approval of a final product shall be paid for as Additional Services.
- H. In the event of any dispute over the classification of *Engineer's* work products as complete, accepted, or approved under this Agreement, the decision of the *County Judge* shall be final and binding on *Engineer*, subject to any civil remedy or determination otherwise available to the parties and deemed appropriate by the parties.

Section VII Revision to Work Product

Engineer shall make without expense to *County* such revisions to the work product as may be required to correct negligent errors or omissions so the work product meets the needs of *County*, but after the approval of the work product any revisions, additions, or other modifications made at *County's* request which involve extra services and expenses to *Engineer* shall entitle *Engineer* to additional compensation for such extra services and expenses, provided however, that *Engineer* agrees to perform any necessary corrections to the work products, which are found to be in negligent error or omission as a result of the *Engineer's* development of the work product, at any time, without additional compensation. If it is necessary due to such error or omission by *Engineer* to revise the plans in order to make the *Project* constructable, *Engineer* shall do so without additional compensation. In the event of any dispute over the classification of *Engineer's* services as Basic or Additional Services under this Agreement, the decision of the *County Judge* shall be final and binding on *Engineer*, subject to any civil remedy or determination otherwise available to the parties and deemed appropriate by the parties.

Section VIII Engineer's Responsibility and Liability

- A. *Engineer* covenants to undertake no task in which a professional license or certificate is required unless he or someone under his direction is appropriately licensed. In the event such licensed individual's license expires, is revoked, or is canceled, *Engineer* shall inform *County* of such event within five working days.
- B. *Engineer* shall be responsible for conformance with applicable federal and state laws, county permitting requirements, and city ordinances currently in effect, except as otherwise directed by the *County Judge* regarding county permitting or similar requirements properly waivable by the *County Judge*.

Contract No. _____

8 of 29 Pages

- C. Acceptance and approval of the final plans by *County* shall not release *Engineer* of any responsibility or liability for the accuracy and competency of his designs, working drawings, specifications, or other documents or work performed under this Agreement. Neither acceptance nor approval by *County* shall be an assumption of responsibility or liability by *County* for any defect, error, or omission in the designs, working drawings, specifications, or other documents prepared by *Engineer*.
- D. *Engineer* shall indemnify, protect, and save harmless *County*, its officials and employees and its agents and agents' employees from and against all claims, suits, actions, liability, loss, damage, reasonable attorney's fees, costs, and expenses (including, but not limited to expenses related to expert witnesses) of any kind whatsoever, to the extent arising from any negligent act, error or omission of *Engineer* or any of its subcontractors in connection with the performance of services under this Agreement; provided, however, *Engineer* shall not be responsible for the negligence of any other party, other than its subcontractors.
- E. *Engineer's* opinions of probable *Project* cost or construction cost represent *Engineer's* professional judgment as a design professional familiar with the construction industry, but *Engineer* does not guarantee that proposals, bids, or the construction cost, itself, will not vary from *Engineer's* opinions of probable cost.
- F. *Engineer* shall perform all services and responsibilities required of *Engineer* under this Agreement using at least that standard of care which a reasonably prudent engineer in Texas, who is licensed by the State Board of Engineers, or the State Board of Registered Professional Surveyors, as applicable, would use in similar circumstances.
- G. *Engineer* represents that it presently has, or is able to obtain, adequate qualified personnel in its employment for performance of the services required under this Agreement and that *Engineer* shall furnish and maintain, at its own expense, adequate and sufficient personnel and equipment, in the reasonable opinion of *County*, to perform the services when and as required and without delays. It is understood that *County* will approve assignment and release of all key *Engineer* and professional personnel.
- H. All employees of *Engineer* shall have such knowledge and experience as will enable them to perform the duties assigned to them. Any employee of *Engineer*, who in the opinion of *County* is incompetent or whose conduct becomes detrimental to the work or coordination with *County*, shall upon *County's* and/or *County Judge's* request be immediately removed from association with the *Project*.
- I. *Engineer* shall furnish all equipment, transportation, supplies, and materials required for its operations under this Agreement.
- J. *Engineer* shall place his Texas Professional Engineer's seal of endorsement on all documents and engineering data furnished to *County*, as required by law.
- K. *Engineer* is an independent contractor under this Agreement. Neither he nor any officer, agent nor employee of *Engineer* shall be classified as an employee of *County*.

Contract No. _____

9 of 29 Pages

Section IX
Ownership of Documents

- A. Any and all documents, including the original drawings, estimates, computer tapes, graphic files, tracings, calculations, analyses, reports, specifications, field notes, and data prepared by **Engineer** are the property of **County** and upon completion of the work or termination of this Agreement or as otherwise instructed by **County** and/or **County Judge**, shall be delivered to **County** in an organized fashion with **Engineer** retaining a copy.
- B. Any reuse by **Engineer** of any such documents described in subsection A above, without the specific written consent of **County** shall be at **Engineer's** sole risk and without liability or legal exposure to **County**. Should **Engineer** be terminated, **Engineer** shall not be liable for **County's** use of partially completed designs, plans, or specifications on this **Project** or any other project, except to the extent such documents were deemed complete or otherwise "Accepted" or "Approved" as provided herein or represent completed work sealed by **Engineer**, or Surveyor, as applicable, as specified by professional standards.
- C. **Engineer** will not be responsible for any use or any modifications to the plans and documents described in subsection A performed by any entity other than Williamson County, and **County's** respective engineers and contractors, without the specific written consent of **Engineer**. Any modification as described in this paragraph shall be made in accordance with all applicable professional standards.

Section X
Maintenance of and Right of Access to Records

- A. **Engineer** agrees to maintain appropriate accounting records of costs, expenses, and payrolls of employees working on the **Project**, together with documentation of evaluations and study results for a period of three (3) years after final payment for completed services and all other pending matters concerning this Agreement have been closed.
- B. **Engineer** further agrees that **County** or its duly authorized representatives shall, until the expiration of three (3) years after final payment under this Agreement, have access to and the right to examine and photocopy any and all books, documents, papers and records of **Engineer**, which are directly pertinent to the services to be performed under this Agreement for the purposes of making audits, examinations, excerpts, and transcriptions. **Engineer** agrees that **County** shall have access during normal working hours to all necessary **Engineer** facilities and shall be provided adequate and appropriate work space in order to conduct audits in compliance with the provisions of this section. **County** shall give **Engineer** reasonable advance notice of intended audits.
- C. **Engineer** further agrees to include in all its sub-consultant agreements hereunder a provision to

Contract No. _____

10 of 29 Pages

the effect that the sub-consultant agrees that **County** shall, until the expiration of three (3) years after final payment under the subcontract, have access to and the right to examine and photocopy any directly pertinent books, documents, papers and records of such sub-consultant, involving transactions to the subcontract, and further, that **County** shall have access during normal working hours to all sub-consultant facilities, and shall be provided adequate and appropriate work space, in order to conduct audits in compliance with the provisions of this section together with subsection (D) hereof. **County** shall give sub-consultant reasonable advance notice of intended audits.

- D. **Engineer** and sub-consultant agree to photocopy such documents as may be requested by **County**. **County** agrees to reimburse **Engineer** for the cost of copies at the rate published in the Texas Administrative Code in effect as of the time copying is performed.

Section XI Miscellaneous

- A. **Severability.** Any clause, sentence, provision, paragraph, or article of this Agreement held by a court of competent jurisdiction to be invalid, illegal, or ineffective shall not impair, invalidate, or nullify the remainder of this Agreement, but the effect thereof shall be limited to the clause, sentence, provision, paragraph or article so held to be invalid, illegal, or ineffective.
- B. **Venue.** It is contemplated that this Agreement shall be performed in Williamson County, Texas, and the venue and jurisdiction of any suit, right, or cause of action arising out of or in connection with this Agreement shall lie exclusively in Williamson County, Texas. This Agreement shall be governed by and construed in accordance with the laws of the State of Texas.
- C. **Equal Opportunity in Employment.** **Engineer** agrees, during the performance of the services under this Agreement, to comply with the equal opportunity in employment provisions cited in Exhibit VI, which is attached hereto and made a part hereof.
- D. **Certificate of Engineer.** **Engineer** certifies that neither **Engineer** nor any members of **Engineer's** firm has:
- (1) Employed or retained for a commission, percentage, brokerage, contingency fee, or other consideration, any firm or person (other than a bonafide employee working solely for **Engineer**) to solicit or secure the work provided by the Agreement.
 - (2) Agreed, as an expressed or implied condition for obtaining this contract, to employ or retain the services of any firm or person other than in connection with carrying out the work to be performed under this Agreement.
 - (3) Paid or agreed to pay to any firm, organization, or person (other than bonafide employees working solely for **Engineer**) any fee, contribution, donation, or consideration of any kind for, or in connection with, procuring or carrying out the

Contract No. _____

11 of 29 Pages

work provided under this Agreement.

Engineer further agrees that this certification may be furnished to any local, state or federal governmental agencies in connection with this Agreement and for those portions of the *Project* involving participation of agency grant funds and is subject to all applicable state and federal, criminal and civil laws.

- E. *Notice.* Any notice to be given hereunder shall be in writing and may be affected by personal delivery in writing or by registered or certified mail, return receipt requested, addressed to the proper party, at the following address:

ENGINEER: BRYAN TECHNICAL SERVICES, INC.
105 W. 5TH STREET
TAYLOR, TX 76574

COUNTY: Williamson County (or successor)

with copy to: Honorable Gene Taylor (or successor)
Williamson County Attorney

Attn: File No.

and to: Prime Strategies, Inc.
1598 South Lamar Blvd.
Austin, Texas 78704
Attn: Michael Weaver

and to: Pena Swayze & Co., LLP
303 East Main Street
Round Rock, Texas 78664
Attn: Mike Swayze

and to:

- F. *Insurance Requirements.* *Engineer* agrees during the performance of the services under this Agreement to comply with the INSURANCE REQUIREMENTS provisions described in Exhibit VII, which is attached hereto and made a part hereof.

- G. *Property Taxes.* Notwithstanding anything to the contrary herein, to the extent *County*

Contract No. _____

12 of 29 Pages

becomes aware that *Engineer* is delinquent in the payment of property taxes related to property located in Williamson County at the time of invoicing, *Engineer* hereby assigns any payments to be made for services rendered hereunder to the Williamson County Tax Assessor-Collector for the payment of said delinquent taxes. Notwithstanding the above, *County* shall not have an affirmative duty to determine if *Engineer* is delinquent in the payment of property taxes.

- H. ***Successors and Assigns.*** This Agreement shall be binding upon and inure to the benefit of *County* and *Engineer* and their respective successors, executors, administrators, and assigns. Neither *County* nor *Engineer* may assign, sublet, or transfer his interest in or obligations under this Agreement without the written consent of the other party hereto.
- I. ***Bidding Exemption.*** This Agreement is exempted from the bidding requirements of the County Purchasing Act pursuant to Section 262.024(a)(4) of the Local Government Code as this is a contract for professional services.
- J. ***Taxpayer Identification.*** *Engineer* shall provide to *County Judge* upon submittal of *Engineer's* initial invoice requesting payment Internal Revenue Form W-9 Request for Taxpayer Identification Number and Certification that is completed in compliance with the Internal Revenue Code, its rules and regulations.
- K. ***Compliance with Laws.*** *Engineer* shall comply with all federal, state, and local laws, statutes, ordinances, rules and regulations, and the orders and decrees of any courts or administrative bodies or tribunals in any matter affecting the performance of this Agreement, including, without limitation, Worker's Compensation laws, minimum and maximum salary and wage statutes and regulations, licensing laws and regulations. When required, the *Engineer* shall furnish the *County* with certification of compliance with said laws, statutes, ordinances, rules, regulations, orders, and decrees above specified.
- L. ***Reports of Accidents.*** Within 24 hours after *Engineer* becomes aware of the occurrence of any accident or other event which results in, or might result in, injury to the person or property of any third person (other than an employee of the *Engineer*), whether or not it results from or involves any action or failure to act by the *Engineer* or any employee or agent of the *Engineer* and which arises in any manner from the performance of this Agreement, the *Engineer* shall send a written report of such accident or other event to the *County*, setting forth a full and concise statement of the facts pertaining thereto. The *Engineer* shall also immediately send the *County* a copy of any summons, subpoena, notice, or other documents served upon the *Engineer*, its agents, employees, or representatives, or received by it or them, in connection with any matter before any court arising in any manner from the *Engineer's* performance of work under this Agreement.
- M. ***Entire Agreement.*** This Agreement represents the entire and integrated Agreement between *County* and *Engineer* and supersedes all prior negotiations, representations, or agreements, either oral or written. This Agreement may be amended only by written instrument signed by both *County* and *Engineer*. NO OFFICIAL, EMPLOYEE, AGENT, OR REPRESENTATIVE OF THE COUNTY HAS ANY AUTHORITY, EITHER EXPRESS

Contract No. _____

13 of 29 Pages

OR IMPLIED, TO AMEND THIS CONTRACT, EXCEPT PURSUANT TO SUCH EXPRESS AUTHORITY AS MAY BE GRANTED BY THE COUNTY COMMISSIONERS COURT.

- N. ***Captions Not a Part Hereof.*** The captions or subtitles of the several sections and divisions of this Agreement constitute no part of the content hereof, but are only labels to assist in locating and reading the provisions hereof.
- O. ***Incorporation of Exhibits and Attachments.*** All of the Exhibits and Attachments, and Appendices referred to in the Agreement are incorporated by reference as if set forth verbatim herein.
- P. ***Entity Status.*** By my signature below, I certify that ***Engineer*** is a **CORPORATION**, duly authorized to transact and do business in the State of Texas.
- Q. ***Acknowledgement.*** As a duly authorized representative of ***Engineer***, I acknowledge by my signature below that I have read and understand the above paragraphs and that ***Engineer*** has the obligation to ensure compliance with its provisions by itself and its employees, agents, and representatives.
- R. ***Definition of Engineer.*** The term "Engineer" as used herein is defined as including Registered Professional Surveyors, as applicable to the work to be performed under this Agreement, and any reference to professional standards in regards to a Registered Professional Surveyor shall relate to those standards promulgated by the State Board of Registered Professional Surveyors.

Contract No. _____

14 of 29 Pages

EXECUTED this 23 day of FEBRUARY, ²⁰⁰⁴~~2001~~.

THE ENGINEER:

BY: B. Bryan

Printed Name: BRUCE BRYAN

Title: PRESIDENT

WILLIAMSON COUNTY:

BY: John C. Daefler 3-23-04

Williamson County Judge

Reviewed as to Form By:

County Attorney

Funds Verified By:

County Auditor

OK
my 2-25-04

Contract No. _____

15 of 29 Pages

EXHIBIT I**COMPENSATION FOR PROFESSIONAL SERVICES****ACTUAL COST OF SERVICES METHOD**

[Note: A separate Compensation Agreement will be attached for Compensation on a Work-Order Basis]

SECTION 1 - BASIS FOR COMPENSATION

- 1.1 The not-to-be-exceeded fee for the performance of the Scope of Services described in the Agreement shall be the sum of **\$155,741.95**.
- 1.2 The basis of compensation for the services of principals and employees engaged in the performance of the work shall be the hourly rates set forth in attached Exhibit II.
- 1.3 *Engineer* shall be reimbursed for non-labor and subcontract expense incurred in the performance of the services under this Agreement at invoice cost.

SECTION 2 - NOT-TO-BE-EXCEEDED FEE

- 2.1 *Engineer* and *County* acknowledge the fact that the not-to-be-exceeded fee is the total estimated costs of services to be rendered under this Agreement. This not-to-be-exceeded fee is based upon the labor and non-labor costs set forth in Exhibit II to this Agreement and described above, estimated to be required in the performance of the various phases of work provided for under this Agreement. Should the actual costs of the services rendered under this Agreement be less than such estimated cost, then *Engineer* shall receive compensation for only those services actually rendered.

SECTION 3 - WORK AUTHORIZATIONS

- 3.1 *County* will prepare and issue Work Authorizations, in the form identified and attached hereto as Attachment A to authorize the *Engineer* to perform one or more tasks. Each Work Authorization will include a description of the work to be performed, a description of the tasks and milestones, a work schedule for the tasks, and a fee amount agreed upon by the *County* and *Engineer*. The amount payable for a Work Authorization shall be supported by the estimated cost of each work task as described in the Work Authorization. The Work Authorization will not waive the *Engineer's* responsibilities and obligations established in this Agreement. The executed Work Authorizations shall become part of this Agreement.
- 3.2 Work included in a Work Authorization shall not begin until *County* and *Engineer* have signed the Work Authorization. All work must be completed on or before the completion date specified in the Work Authorization. The *Engineer* shall promptly notify the *County* of any event which will affect completion of the Work Authorization, although such notification shall not relieve the *Engineer* from costs or liabilities resulting from delays in completion of

Contract No. _____

16 of 29 Pages

the Work Authorization. Any changes in the Work Authorization shall be enacted by a written Supplemental Work Authorization before additional work may be performed or additional costs incurred. Any Supplemental Work Authorization must be executed by both parties within the period specified in the Work Authorization. The **Engineer** shall not perform any proposed work or incur any additional costs prior to the execution, by both parties, of a Supplemental Work Authorization.

SECTION 4 - ADDITIONAL SERVICES

- 4.1 For additional services, compensation shall be negotiated in accordance with Exhibit III.
- 4.2 **Engineer** shall be compensated for extra services not included in the Scope of Services described in the Agreement on the basis specified in Exhibit III; however, **Engineer** shall not be compensated for work made necessary by **Engineer's** negligent errors or omissions.
- 4.3 The maximum amount payable under this Agreement without modification (the "**Compensation Cap**") is **\$500,000**, provided that any amounts paid or payable shall be solely pursuant to a validly issued Work Authorization or any Supplemental Work Authorization related thereto. In no event may the aggregate amount of compensation authorized under Work Authorizations and Supplemental Work Authorizations exceed the **Compensation Cap**.

SECTION 5 – REQUIRED SUPPORTING DOCUMENTATION

- 5.1 Upon submittal of the initial invoice for service, **Engineer** shall provide **County Judge** with an Internal Revenue Form W-9, Request for Taxpayer Identification Number and Certification that is complete in compliance with the Internal Revenue Code, its rules and regulations.
- 5.2 All invoices submitted to **County Judge** will be accompanied by an original, complete packet of supporting documentation. Invoices should detail hours worked by staff person, with a description of the work performed by individuals. Invoices should also contain a representation of the percentage of completion relative to that segment of the **Project**.
- 5.3 For additional services performed pursuant to Section III B of this Agreement, a separate invoice or itemization of this work will be presented with the same requirements for supporting documentation as in Section 5.2 of this Exhibit.
- 5.4 Invoices requesting reimbursement for expenditures related to the project (reimbursables) must be accompanied by copies of the provider's invoice which was previously paid by **Engineer**.

Contract No. _____

17 of 29 Pages

ATTACHMENT A

WORK AUTHORIZATION NO. 1

This Work Authorization is made pursuant to the terms and conditions of the Agreement entered into by and between Williamson County, Texas, a political subdivision of the State of Texas, (*the "County"*) and Bryan Technical Services, Inc. (*the "Engineer"*).

Part 1. The *Engineer* will provide the following engineering services:
SEE ATTACHMENT

Part 2. The maximum amount payable for services under this Work Authorization without modification is \$155,741.95.

Part 3. Payment to the *Engineer* for the services established under this Work Authorization shall be made in accordance with the Agreement.

Part 4. This Work Authorization shall become effective on the date of final acceptance of the parties hereto and shall terminate on JULY 15, 2004, unless extended by a Supplemental Work Authorization.

Part 5. This Work Authorization does not waive the parties' responsibilities and obligations provided under the Agreement.

BRYAN TECHNICAL SERVICES, INC.
105 W. 5th STREET
P.O. BOX 1371
TAYLOR, TEXAS 76574
512-365-2524
512-365-2526 (FAX)
surveying@austin.rr.com

Monday, February 23, 2004
Prime Strategies
1508 South Lamar
Austin, TX 78704
Mr. Mike Weaver

This document is a proposal based on input gathered at a meeting with Pate Engineers and is meant to define the scope of work for providing surveying services for the upcoming Chandler Road Extension, Phase III.

SERVICES PROVIDED (sequential events)

- A. Obtain right-of-entry permission from property owners
- Utilizing most current versions of Williamson County Appraisal District Tax maps, Bryan Technical Services (BTS) will assemble a list of affected property owners (based on general location map provided by Pate Engineers) and their addresses
 - BTS will send letters to these owners, contacting by telephone or personal visits when necessary, requesting right-of-entry
 - BTS will inform Pate Engineers of results and any potential problems
 - Extensive record research is not included in this proposal
- B. Establish Primary Control Network
- BTS will establish up to four pair of control monuments along the project. This operation will include one pair at each end and the remainder to be spaced along the interior of project as needed
 - BTS will utilize GPS and/or conventional instruments to tie monumentation to known horizontal and vertical control, which will be the same control utilized for Chandler Road, Phase I and II. All control will ideally be based on the Texas State Plane Coordinate System, Central Zone, NAD 83/93 – HARN datum. Data sheets for existing monuments will be provided by Texas Department of Transportation
 - BTS will establish a control baseline along the project corridor which will be based on the primary control monuments.
 - BTS will establish elevation benchmarks for the project at 1500 foot intervals (this is a target distance only; actual placement will be based on availability of stable locations such as concrete headwalls, large trees, etc.). BTS will establish elevations on these stations using either GPS observations or 3-wire leveling techniques
 - BTS will provide a drawing file depicting the locations of all monumentation described above
- C. Aerial Mapping
- BTS will interact with Aerial Data Service, Inc. (ADS) to provide the aerial photography for this project

- BTS will provide ground control for the aerial photography operation utilizing the alignment provided by ADS
- BTS will establish up to 102 panel points for this project, consisting of 68 wing panels situated 600 feet on each side of centerline and 34 centerline panels, assuming an 1100 foot wide design corridor
- BTS will establish horizontal and vertical values on all panel points using GPS and/or conventional methods which will be tied to the control network described in previous sections
- BTS will provide a drawing file depicting the locations of all panel locations described above
- ADS will provide data as outlined in their proposal

D. Supplemental Surveys

- BTS will provide cross sections of two streams, Turkey Creek and the north fork of Mustang Creek. The sections will be placed as directed by Engineering firm, but will typically be spaced at 200 feet horizontally, extending outward 500 feet (250 feet each side) for a distance of 1000 feet upstream and downstream of the proposed centerline (11 sections at each creek)
- BTS will provide a drawing file depicting the locations of section locations
- BTS will establish the horizontal and vertical location for up to 110 soil borings as directed by Engineering firm

E. Additional Services

This proposal is limited to all services listed above; it does not include tasks which would normally be required for design. These will be considered additional services and would include, but not be limited to, the following items:

- Establishing the project centerline in the field
- Utility locations (surface or subsurface)
- Cultural features which are designated as "critical items" which could conceivably affect alignment location (trees, structures, existing rights-of-way, items designated by property owners, etc.)
- Any right-of-way parcel surveys for deed conveyances
- Re-establishing and/or adding horizontal and vertical control

F. Compensation

The basic services outlined above in sections A through D will be provided on an hourly or per diem basis in accordance with the attached rate schedule and invoiced on a monthly basis. The total cost of this project as outlined in sections A through D will not exceed a total cost of 155,741.95 as depicted below. "Item E – Additional Services" would be invoiced on a time and material basis per the same rate schedule.

1. Right-of-Entry -	\$ 5,600.00
2. Primary Control	\$ 43,000.00
3. Aerial mapping control	\$ 44,000.00
4. ADS fees	\$ 49,141.95
5. Waterway sections	\$ 7,000.00
6. Soil bore locations	\$ 8,000.00
TOTAL	\$ 155,741.95

If this proposal meets with your approval, please sign one copy and return to our office. The signed copy will serve as our contract of services and authorization to begin work on this project.

Thank you for this opportunity to be of service,

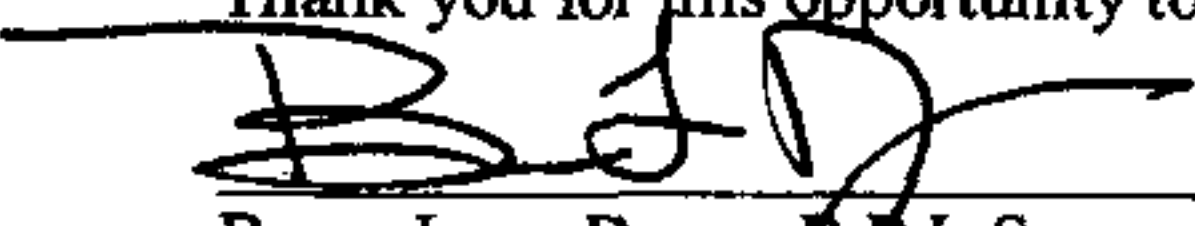
Bruce Lane Bryan, R.P.L.S.
President
Bryan Technical Services, Inc.

Accepted by: _____
Date: _____



Aerial Data Service, Inc.
8301 E. 51st Street, Ste. 100
Tulsa, OK 74145

Fax Cover Sheet

DATE:	February 13, 2004	TIME:	3:33 PM
TO: BRUCE BRYAN		PHONE:	
	Bryan Technical Surveying	FAX:	512-365-2528
FROM:	Lyn Henry	PHONE:	918-622-4144
	Aerial Data Service, Inc.	FAX:	918-622-4119

Number of pages including cover sheet: 9

Bruce;

This is a copy of our proposal to Pate and a typical control layout for the Austin TXDOT district.

If you should have any questions, or need additional information, please feel free to contact us.

Thanks!

Lyn Henry
Vice President
lhenny@aerialdata.com
1/800-888-9163

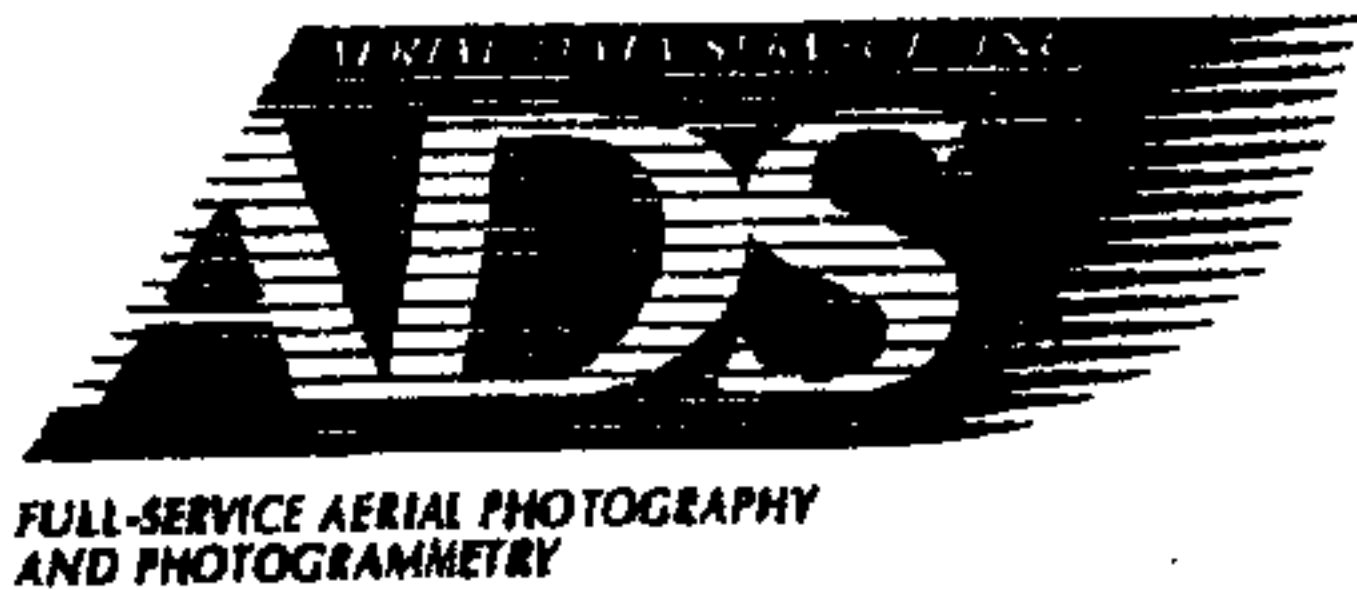

January 28, 2004

Mr. David Carr
Pate Engineers, Inc.
7801 N. Capital of Texas Highway
Austin, TX 78731

Dear Mr. Carr:

Per your request, Aerial Data Service, Inc. is pleased to present our Work Plan and Cost Estimate for aerial photography, digital mapping and digital orthophotos for the Chandler Road project located in Williamson County, Texas. The 1,100'-wide mapping corridor extends approximately 10 miles from north of the City of Hutto on FM 1660 eastward to FM 619, northeast of the City of Taylor.

We are looking forward to working with Pate Engineers, Inc. on the aforementioned project. If you need further information or have any questions, please feel free to contact us.

Sincerely,
AERIAL DATA SERVICE, INC.

Lyn Henry
Vice President

LH/br
Enclosures

8301 EAST 51ST STREET
SUITE 100
TULSA, OK 74145
PHONE: 918-622-4144
1-800-888-9163
FAX: 918-622-4119

**Work Plan
Aerial Photography, Digital Mapping
and Digital Orthophotos
Chandler Road Project
Williamson County, Texas**

The following revised scope of work describes the services to be provided to Pate Engineers, Inc. for the Chandler Road project located in Williamson County, Texas. The 1,100'-wide mapping corridor extends approximately 10 miles from north of the City of Hutto on FM 1660 eastward to FM 619, northeast of the City of Taylor.

ADS shall provide all digital data in the format specified by Pate Engineers, Inc.. All data provided will be compatible with Pate Engineers, Inc.'s computer hardware and software.

Photogrammetric services will include the following aspects:

- Obtain new aerial photography
- Perform analytical aerotriangulation
- Perform 1"= 50' scale digital mapping
- Perform digital terrain model (DTM) mapping
- Develop edited 1' contours from DTM mapping data
- Perform digital orthophoto rectification with a 0.25' pixel resolution

TECHNICAL PLAN OF OPERATION

1.0 Aerial Photography

New black-and-white aerial photography will be obtained with a Zeiss RMK TOP 15 calibrated precision aerial mapping camera. The camera is equipped with forward motion compensation (FMC) and interfaces with a Trimble 4000SSE GPS receiver and an Applanix inertial position and orientation system. Aerial photography will be obtained at an altitude of approximately 1,500' above mean terrain (AMT) for digital mapping. The scale of photography will be approximately 1:3,000.

2.0 Ground Control

Ground control required for preparation of the proposed digital mapping shall be provided by Pate Engineers, Inc. The ground control provided shall be in accordance with Texas Department of Transportation (TxDOT) Survey Specifications.

Work Plan
Pate Engineers, Inc.
Chandler Road Project
Williamson County, Texas
January 28, 2004
Page 2

3.0 Analytical Aerotriangulation

Full analytical aerotriangulation is necessary to extend control throughout project photography for the development of digital mapping.

Selection of photogrammetric points for control extension will be performed with strict adherence to rigid geometric and photogrammetric principles. Measurements will be made on Zeiss P-3 Planicomp analytical stereoplotters with digital superimposition and Z/I Imaging softcopy workstations running Photo-T software.

Several computer programs will be run to perform data analysis and data refinement tasks prior to obtaining final results. These computer programs allow us to detect, isolate, and evaluate the contribution of all measurements to the final results.

Following data analysis and refinement, ADS will perform a simultaneous least-squares-block adjustment of all measurements to obtain the final results. The block adjustment combines the mathematical constraints of the colinearity equations with rigorous statistical analysis to ensure accurate results.

4.0 Digital Data Collection for Planimetric Features

Digital data will be collected at a 1" = 50' scale for planimetric features that are identifiable on or interpretable from the aerial photographs. Map features to be collected for this scale of planimetric mapping shall include the following: buildings, roads, railroads, drainage features, bridges, culverts, fences, driveways, poles, sidewalks, individual trees, fire hydrants, manholes, catch basins, etc.

Digital planimetric data will be provided in the specified format.

Stereo compilation will be performed with Zeiss Planicomp P3, first order, fully analytical stereoplotters equipped with a digital mapping system (including superimposition for on-line completeness and checking data accuracy) and Z/I Imaging softcopy workstations. All stereo-compiled data will be collected directly from stereoplotters and/or workstations.

Work Plan
Pate Engineers, Inc.
Chandler Road Project
Williamson County, Texas
January 28, 2004
Page 3

5.0 Digital Terrain Model (DTM) Development

All digital terrain model (DTM) files will be developed using Zeiss P-3 Planicomp analytical stereoplotters and Z/I Imaging softcopy workstations. DTM will be developed using the specified breakline random point method. Profile distances will be based on the elevation differential and complexity of terrain. Data points along the profiles are collected as the stereoplotter operator maintains a consistent reference to the ground surface. The points are collected as the delta elevation changes by a pre-specified amount, usually equivalent to the particular mapping scale, or at a distance equal to predetermined grid spacing.

DTM data will be collected in a manner that will accurately depict the terrain and will meet or exceed specified accuracy requirements for maps with 1' contour intervals. DTM data will be provided in a format compatible with Pate Engineers, Inc.'s computer software. All files will be labeled and delivered on specified medium.

6.0 Edited Digital Contours

ADS will develop 1' contour intervals as specified above from DTM data. Contours will be generated using terrain-modeling software. A triangular irregular network (TIN) will be developed using both the collected breaklines and mass points. From this TIN, the contours will be determined and cartographic editing will be performed. Edited contours will be provided in the specified format.

7.0 Digital Orthophoto Development

ADS will produce digital orthophotos of the specified area. The rigorous "pixel-by-pixel" orthophoto rectification process will be used, as defined below.

1. The aerial film is scanned using a Z/I Imaging 2000 calibrated photogrammetric scanner to produce digital image files.

Prior to orthophoto correction, the scanned images are checked on a workstation for completeness, cleanliness and image quality.

2. Interior orientation is performed whereby calibrated image fiducial marks are measured to establish a photo coordinate system.
3. Exterior orientation is performed whereby coordinates and angles representing camera position and attitude (exterior orientation) are determined by aerotriangulation. The exterior orientation facilitates transforming the photo coordinates to ground coordinates.

Work Plan
Pate Engineers, Inc.
Chandler Road Project
Williamson County, Texas
January 28, 2004
Page 4

4. Differential rectification is performed using an algorithm that utilizes an elevation model in conjunction with the exterior orientation to correct displacement of ground features to resample the image producing a geo-referenced orthophoto.
5. Each digital orthophoto image is checked for accuracy on a workstation.
6. Orthophoto image files will have a 0.25' pixel resolution, and will be geographically referenced and delivered in the format as specified by Pate Engineers, Inc.

8.0 Schedule

Aerial photography will be obtained as soon as aerial targets are in place following Notice to Proceed. Digital mapping and orthophotos will be delivered within thirty (30) days from receipt of ground control information.

9.0 Items to Be Delivered

Aerial Photography:

1. One (1) set of contact prints

Digital Mapping Data:

1. Digital mapping data in MicroStation format
2. DTM data file in GeoPak format
3. Edited 1' contours in MicroStation format

Digital Orthophotos:

1. Digital orthophoto images with a 0.25' pixel resolution in HMR format
2. Reference file for digital orthophotos

10.0 Cost Estimate

ADS's Cost Estimate for the proposed services is attached.

1/28/2004

AERIAL DATA SERVICE, INC. - COST ESTIMATES

**PROJECT: CHANDLER ROAD FROM FM 1660 NORTH OF HUTTO, TEXAS EAST TO FM 619
APPROXIMATELY 10 MILES IN LENGTH 1,100' WIDE CORRIDOR**

<u>DESCRIPTION</u>		<u>COST</u>	<u>TOTAL</u>
AERIAL PHOTOGRAPHY 1:3,000 SCALE			
	NO.	RATE	
MOBILIZATION	1	\$275.63	\$275.63
CROSS-COUNTRY	800	\$3.84	\$3,072.00
FLT. LINE MILES	10	\$21.35	\$213.50
TURN MILES		\$3.84	\$0.00
EXPOSURES	60	\$6.62	\$397.20
TOTAL AERIAL PHOTOGRAPHY			\$3,958.33
ANALYTICAL AEROTRIANGULATION			
	HOURS	RATE	
AEROTRIANGULATION	60	\$71.78	\$4,306.80
TOTAL ANALYTICAL AEROTRIANGULATION			\$4,306.80
DIGITAL MAPPING			
	HOURS	RATE	
PROJECT MANAGER	4	\$156.39	\$625.56
PILOT	6	\$101.56	\$609.36
PHOTOGRAPHER	6	\$61.88	\$371.28
PHOTOGRAMMETRIST	360	\$68.75	\$24,750.00
CADD TECH	180	\$67.53	\$12,155.40
DIGITAL ORTHO SPEC.	24	\$67.53	\$1,620.72
LABYTECH	10	\$54.17	\$541.70
TOTAL DIGITAL MAPPING			\$40,674.02
MATERIALS & EXPENSES			
	SQ.FT.	RATE	
PHOTO PAPER	120	\$0.75	\$90.00
PHOTO MYLAR	60	\$1.88	\$112.80
DRAFTING FILM		\$0.80	\$0.00
TOTAL MATERIAL & EXPENSES			\$202.80
PROJECT TOTAL			\$49,141.95

03/23/2004

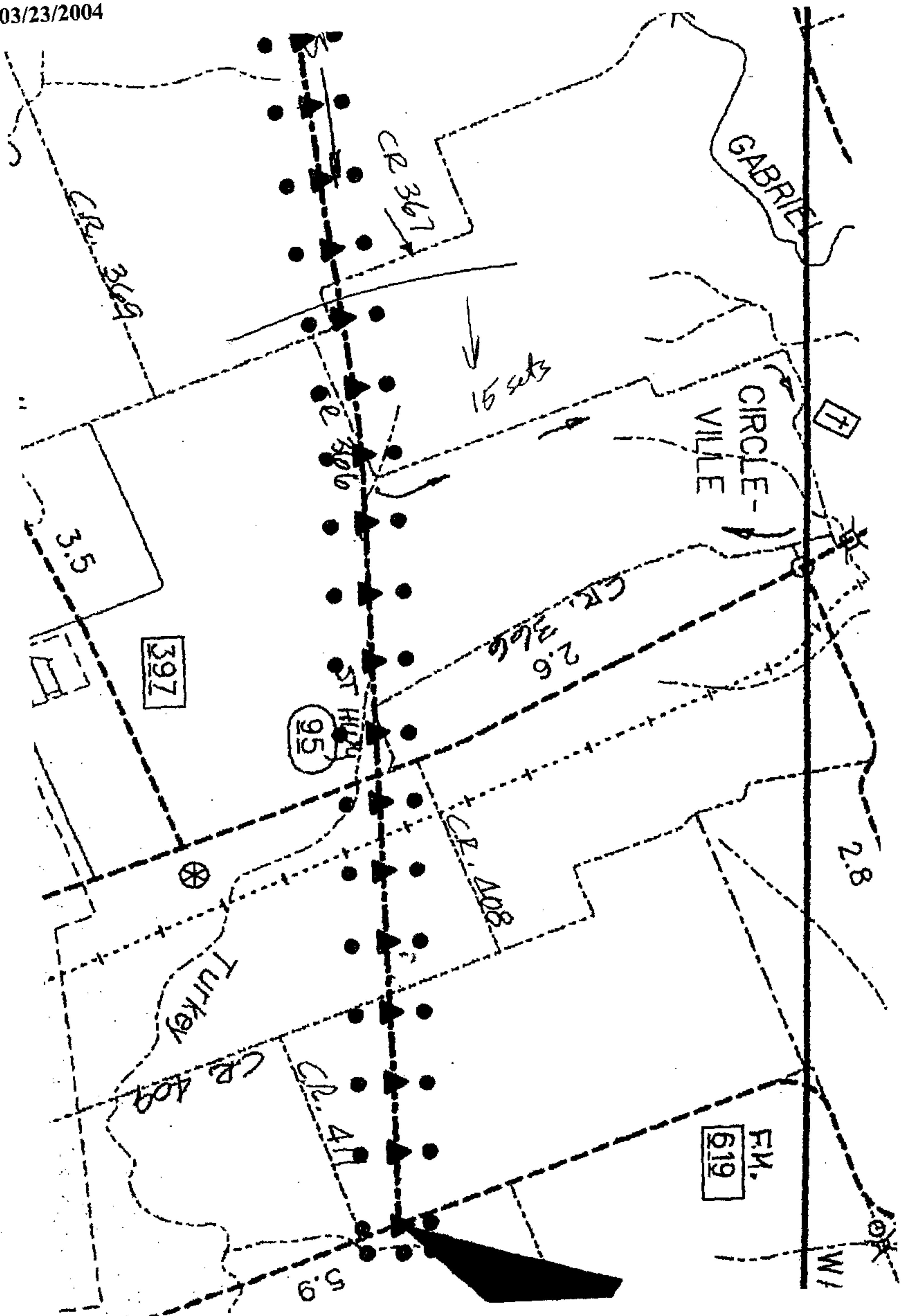

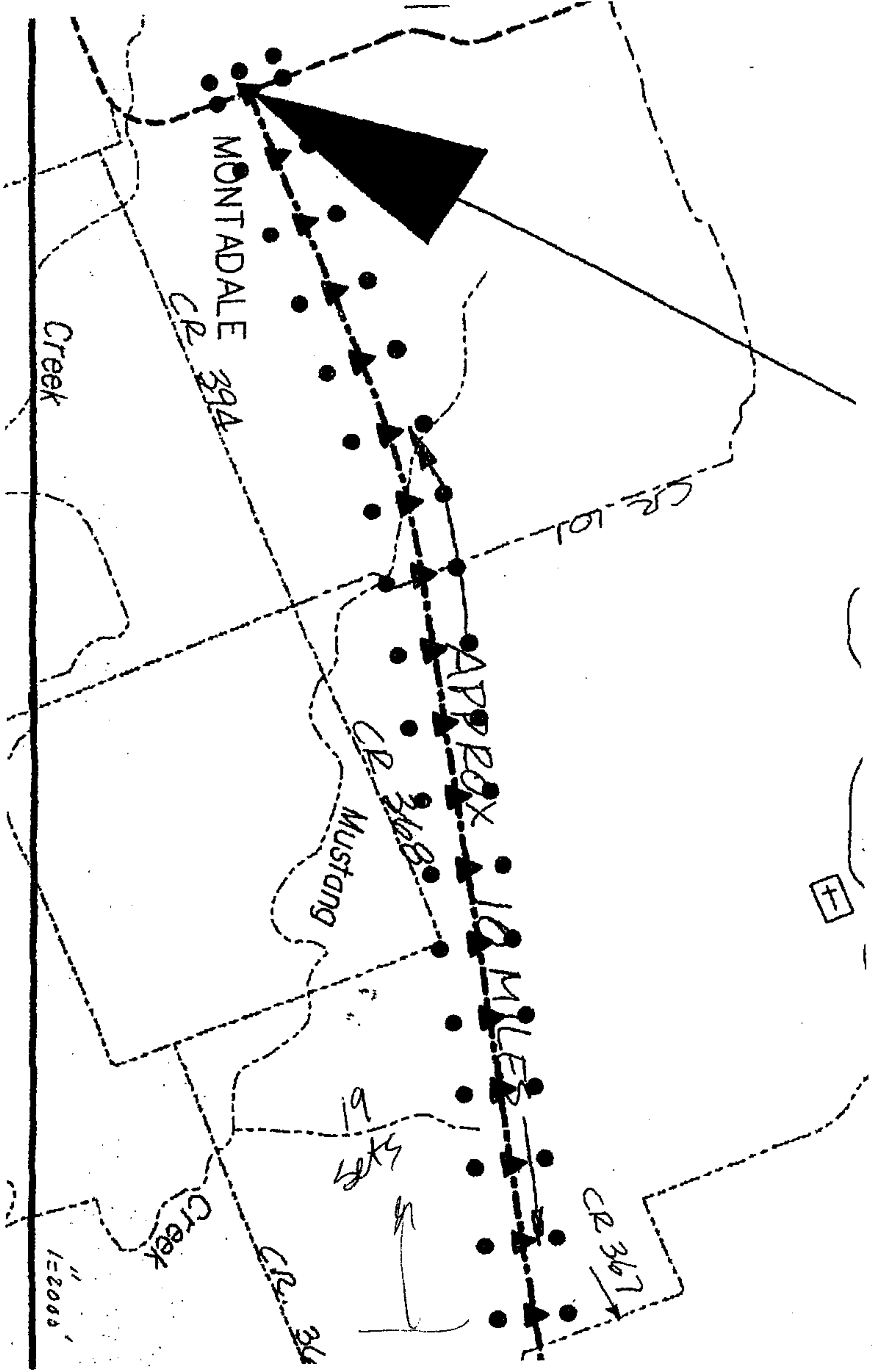

Contract No. _____

18 of 29 Pages

ATTACHMENT A (con't.)

Part 6. This Work Authorization is hereby accepted and acknowledged below.

ENGINEER:

BRYAN TECHNICAL SERVICES, INC.By: 

Signature

BRUCE BRYAN

Printed Name

PRESIDENT

Title

02-23-04

Date

COUNTY:

Williamson County, Texas

By: 

Signature

John C. Doerfler

Printed Name

County Judge

Title

3-23-04

Date

LIST OF EXHIBITS

Exhibit A - Services to be Provided by County

Exhibit B - Services to be Provided by Engineer

Exhibit C - Work Schedule

Exhibit D - Fee Schedule

OK
my 2-25-04

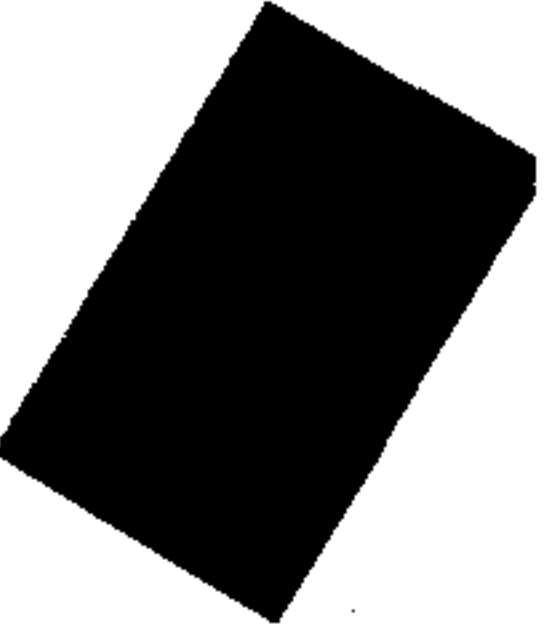

Contract No. _____

19 of 29 Pages

EXHIBIT II
HOURLY RATES

- 1. Senior Engineer.....\$70
- 2. Graduate Engineer.....\$65
- 3. Technician.....\$55
- 4. Secretary/Clerical.....\$25
- 5. Expert Witness Testimony.....\$70

Contract No. _____

20 of 29 Pages

EXHIBIT III**COMPENSATION FOR ADDITIONAL PROFESSIONAL SERVICES**

1. The fees described in Exhibits I and II to this Agreement shall provide compensation to *Engineer* for the work described in the Basic Scope of Services of the Agreement.
2. For the performance of work not described in the Basic Scope of Services of the Agreement, *County* shall pay and *Engineer* shall receive, under a negotiated contract modification, compensation based upon the method and rates set forth in Exhibits I and II to the Agreement.
3. The performance of any additional services must be authorized in writing in advance by the *County Judge*.
4. In the event of any dispute over the classification of *Engineer's* services as either basic or additional services, the decision of the *County Judge* shall be final and binding.

Contract No. _____

21 of 29 Pages

EXHIBIT IV

PRODUCTION SCHEDULE

This Agreement shall become effective upon the date approved by *County* and will remain in full force and effect for the period required for the design, construction contract award and construction of the *Project*, including warranty periods and any extensions of time, unless terminated earlier as provided for herein. *Engineer* shall complete all design work as described in the Scope of Services within the timeline and/or schedule provided in the Scope of Services.

The number of days expiring from the date of submittal to *County* of a complete work product to the date the review is finished and comments returned to *Engineer* shall not be included within the days allowed for completion.

Contract No. _____

22 of 29 Pages

EXHIBIT V**PROCEDURES FOR TERMINATION OR SUSPENSION**

Procedures for *Engineer* to follow upon receipt of Notice of Termination:

1. Upon receipt of a Notice of Termination and prior to the effective date of the termination, *Engineer* shall, unless the Notice otherwise directs, immediately begin to phase out and discontinue all services in connection with the performance of this Agreement and shall proceed to promptly cancel all existing orders and contracts insofar as such orders and contracts are chargeable to this Agreement. Within thirty (30) days after receipt of the Notice of Termination *Engineer* shall submit a statement, showing in detail the services performed under this Agreement prior to the effective date of termination.
2. Copies of all completed or partially completed designs, plans, and specifications prepared under this Agreement prior to the effective date of termination shall be delivered to *County* as a pre-condition to final payment.
3. Upon the above conditions being met, *County* shall pay *Engineer* for approved services actually performed under this Agreement, less previous payments.
4. Failure by *Engineer* to submit the required statement and to comply with the above stated conditions without good and reasonable cause shall constitute a waiver by *Engineer* of any and all rights or claims to collect the fee that *Engineer* may rightfully be entitled to for services performed under this Agreement.

Procedures for *Engineer* to follow upon receipt of Notice of Suspension:

1. Upon receipt of a Notice of Suspension and prior to the effective date of the suspension, *Engineer* shall, unless the Notice otherwise directs, immediately begin to phase-out and discontinue all services in connection with the performance of this Agreement and shall prepare a statement detailing the services performed under this Agreement prior to the effective date of suspension. Copies of all completed or partially completed designs, plans and specifications prepared under this Agreement prior to the effective date of suspension shall be prepared for possible delivery to *County*, but shall be retained by *Engineer* unless requested by *County*.
2. During the period of suspension, *Engineer* may submit the above-referenced statement to *County* for payment of the approved services actually performed under this Agreement, less previous payments.

Contract No. _____

23 of 29 Pages

Procedures for *Engineer* to follow upon exercise of right to terminate for substantial failure of *County* to perform:

1. In the event that *Engineer* exercises such right to terminate, within thirty (30) days after receipt by *County* of *Engineer's* Notice of Termination, *Engineer* shall submit a statement detailing the services performed under this Agreement prior to the effective date of termination.
2. Copies of all completed or partially completed reports, designs, plans, studies, specifications and other work product shall be delivered to *County* as a pre-condition to final payment. Upon the above conditions being met, *County* shall pay *Engineer* for approved services actually performed under this Agreement, less previous payments.
3. Failure by *Engineer* to submit the required statement and to comply with the above stated conditions without good and reasonable cause shall constitute a waiver by *Engineer* of any and all rights or claims to collect the fee that *Engineer* may rightfully be entitled to for services performed under this Agreement.

Contract No. _____

24 of 29 Pages

EXHIBIT VI**EQUAL OPPORTUNITY IN EMPLOYMENT**

- A. **Engineer** will not discriminate against any employee or applicant for employment because of race, color, religion, sex, or national origin. **Engineer** will take affirmative action to ensure that applicants are employed, and that employees are treated during employment, without regard to their race, color, religion, sex or national origin. Such action shall include, but not be limited to the following: employment, upgrading, demotion, or transfer; termination; rates of pay or other forms of compensation, and selection for training, including apprenticeship. **Engineer** agrees to post in conspicuous places, available to employees and applicants for employment, notices to be provided setting forth the provisions of this non-discrimination clause.
- B. **Engineer** will, in all solicitations or advertisements for employees placed by or on behalf of **Engineer**, state that all qualified applicants will receive consideration for employment without regard to race, color, religion, sex or national origin.
- C. **Engineer** will send to the labor union representative or workers with which he has a collective bargaining agreement or other contract or understanding, a notice to be provided by the Contract Compliance Officer advising the said labor union or worker's representatives of **Engineer's** obligations under this section, and shall post copies of the notice in conspicuous places available to employees and applicants for employment.
- D. **Engineer** will comply with the Regulations of the Department of Transportation (49 CFR 21 and 23 CFR 710.405) and all provisions of Executive Order 11246 of September 24, 1965, as amended by Executive Order 11375 (41 CFR 60) and of the rules, regulations and relevant order of the Secretary of Labor.
- E. **Engineer** will furnish all information and reports required by Executive Order 11246 of September 24, 1965, and by rules, regulations and orders of the Secretary of Labor, or pursuant thereto; and will permit access to his books, records, and accounts by the Department and the Secretary of Labor for purposes of investigation to ascertain compliance with such rules, regulations and orders.
- F. In the event of **Engineer's** non-compliance with the non-discrimination clauses of this contract or with any of the said rules, regulations, or orders, this contract may be canceled, terminated, or suspended in whole or in part and **Engineer** may be declared ineligible for further Government contracts in accordance with procedures authorized in Executive Order 11246 of September 24, 1965, as amended by Executive Order 11375 (41 CFR 60) or by rule, regulation, or order of the Secretary of Labor, or as otherwise provided by law.
- G. **Engineer** will include the provisions of paragraph (A.) through (F.) in every subcontract or purchase order unless exempted by rules, regulations, or orders of the Secretary of Labor issued pursuant to Section 204 or Executive Order 11246 of September 24, 1965, as amended by Executive Order 11375 (41 CFR 60), so that such provisions will

Contract No. _____

25 of 29 Pages

be binding upon each subcontractor or vendor. **Engineer** will take such action with respect to any subcontractor purchase order as the Department may direct as a means of enforcing such provisions, including sanctions for non-compliance: provided, however, that in the event **Engineer** becomes involved in, or is threatened with, litigation with a subcontractor or vendor as a result of such direction by **County** or Federal Agency, **Engineer** may request **County** and United States to enter into such litigation to protect the interest of the United States.

Contract No. _____

26 of 29 Pages

EXHIBIT VII**INSURANCE REQUIREMENTS**

During the life of this Agreement, *Engineer* agrees to provide and maintain the following insurance:

- A. Worker's Compensation in accordance with statutory requirements.
- B. Commercial General Liability Insurance with a combined minimum Bodily Injury and Property Damage limits of **\$1,000,000** per occurrence and **\$2,000,000** in the aggregate, including coverage on same for independent subcontractor(s). WILLIAMSON COUNTY SHALL BE NAMED AS AN ADDITIONAL INSURED UNDER THIS COVERAGE.
- C. Automobile Liability Insurance for all owned, non-owned, and hired vehicles with combined minimum limits for Bodily Injury and Property Damage limits of **\$1,000,000** per occurrence and **\$1,000,000** in the aggregate. *Engineer* shall require any subcontractor(s) to provide Automobile Liability Insurance in the same minimum amounts.
- D. Professional Liability Errors and Omissions Insurance in the amount of **\$1,000,000**.
- E. In the event *Engineer* is self-insured in connection with any or all of the above-required insurance policies, *Engineer* shall submit proof of such self-insurance and all financial statements as reasonably required by the *County* in order to determine the acceptability of such self-insurance.

Engineer shall not commence any field work under this Agreement until he has obtained all required insurance and such insurance or self-insurance has been approved by *County*. *Engineer* shall not allow any subcontractor(s) to commence work to be performed in connection with this Agreement until all required insurance has been obtained and approved. Approval of the insurance by *County* shall not relieve or decrease the liability of *Engineer* hereunder.

The required insurance must be written by a company approved to do business in the State or Texas with a financial standing of at least an A- rating, as reflected in Best's insurance ratings or by a similar rating system recognized within the insurance industry at the time the policy is issued. *Engineer* shall furnish *County* with a certification of coverage issued by the insurer. *Engineer* shall not cause any insurance to be canceled nor permit any insurance to lapse. ALL INSURANCE CERTIFICATES SHALL INCLUDE A CLAUSE TO THE EFFECT THAT THE POLICY SHALL NOT BE CANCELED OR REDUCED, RESTRICTED OR LIMITED UNTIL TEN (10) DAYS AFTER COUNTY HAS RECEIVED WRITTEN NOTICE AS EVIDENCED BY RETURN RECEIPT OF REGISTERED OR CERTIFIED LETTER.

It is the intention of the *County* and the *County Judge*, and agreed to and hereby acknowledged by the *Engineer*, that no provision of this Professional Services Agreement shall be construed to require the *County* or the *County Judge* to submit to mandatory arbitration or mediation in the settlement of any claim, cause of action or dispute, except as specifically required in direct connection with an insurance claim or threat of claim under an insurance policy required under this Exhibit which absolutely requires arbitration or mediation of such claim, or as otherwise required by law or a court

Contract No. _____

27 of 29 Pages

of law with jurisdiction over the provisions of this Agreement.

Contract No. _____

28 of 29 Pages

APPENDIX A**SCOPE OF SERVICES**

THE ATTACHED SCOPE OF SERVICES IS INTENDED TO BE CONSISTENT WITH THE WILLIAMSON COUNTY PROFESSIONAL SERVICES AGREEMENT. TO THE EXTENT THE SCOPE IS INCONSISTENT WITH THE PROFESSIONAL SERVICES AGREEMENT, THE PROFESSIONAL SERVICES AGREEMENT WILL SUPERSEDE THE SCOPE AND WILL BE CONTROLLING.

THE ENGINEER SHALL PROVIDE EXPERT TESTIMONY IN ANY ADMINISTRATIVE OR COURT PROCEEDINGS THROUGH AN APPROPRIATE ENGINEERING PROFESSIONAL TO BE DETERMINED BY COUNTY AS ADDITIONAL SERVICES AT THE RATE OF COMPENSATION SET FORTH IN EXHIBIT II.

EXCEPT AS PROVIDED FOR FEE SERVICES OR WORK-ORDER BASED SERVICES, THE ATTACHED SCOPE OF SERVICES SHALL INCLUDE A PRODUCTION SCHEDULE REFLECTING A TIMELINE FOR THE EXECUTION OF THE PROJECT.

Contract No. _____

29 of 29 Pages

APPENDIX B

CONTRACTOR'S QUALIFICATIONS STATEMENT

SEE ATTACHMENT

105 W. 5th Street
P.O. Box 1371
Taylor, TX 76574

In regards to: Statement of Qualifications

Yvette Flores
Prime Strategies
1508 S. Lamar
Austin, Texas 78704

Attention: Yvette

To Whom It May Concern:

This document is meant as a vehicle to introduce you to our company, Bryan Technical Services, Inc., and to outline our qualifications and collective skills which will ultimately give you, our client, a professional product within the framework of a budget in a timely manner. Bryan Technical Services, Inc., (hereafter referred to as BTS) has been in existence since 1999, was founded and remains in Taylor, TX. We are proud to be a part of the small business community of this area.

- **BRIEF SUMMARIZATION OF EMPLOYEES**

BTS has, as its president, Bruce L. Bryan who has been involved in Land Surveying, Civil Engineering and Planning for over 20 years. He graduated with honors from Texas State Technical College with an AAS degree in Civil Engineering in 1978 and was licensed as a Registered Professional Land Surveyor in February 1984. While continuing to remain active in the Land Surveying profession, Bruce worked as a Civil Engineering and Mining technician for the next 13 years. He designed roadways and drainage structures and has interacted with several State departments during project approval processes associated with these. He formed BTS in 1999 to focus on Engineering support and Boundary survey projects. Bruce has led BTS through many technological changes and is a staunch believer in utilizing the latest technology available while always maintaining a "common sense" approach.

Brian Cazalas is currently the project manager of BTS. Brian is responsible for the daily schedules of all field crews, boundary calculations, vehicle maintenance and CAD assignments. He has been involved in the Land Surveying profession for Five years. He was currently employed by K.C. Engineering (now Land Design Services) and has Two and one-half years of experience performing all types of Texas Department of Transportation (hereafter known as TX Dot) surveys.

Crew Leaders of all field crews are proficient in use of Tripod Data Systems (hereafter referred to as TDS) coordinate geometry, data collection, Global Positioning Systems (hereafter referred to as GPS) and robotic and/or conventional total stations.

AutoCAD technicians utilize the Land Desktop Development package and produce digital drawing files which are interchangeable with the majority of all other engineering firms. They are also proficient in records research and title chain construction.

- **EQUIPMENT**

BTS utilizes a fleet of dodge pickup trucks for crew transportation. Electronic data collection (supplemented with documentation) is performed using TDS Husky weather-resistant data collectors, Sokia Set3 total stations, Geodimeter robotic total station and Trimble 5700 GPS system (which is paired with a Trimble data collection system).

- **PROJECT HISTORY**

● Page 2

February 23, 2004

BTS has successfully completed many types of projects, including lot surveys, large acreage tracts, subdivision design, GPS surveys, precision machine placement at Nucor Steel (indoors), easement designs, drilling program layouts and all types of construction layout/support.

- INSURANCE/SAFETY

BTS is fully insured in all facets of equipment, general liability, professional liability and vehicle coverage. Certificates will be issued upon request.

- SUMMARIZATION

BTS looks forward to the opportunity of serving Williamson County in whatever capacity is required of us. All work will be done with emphasis on safety, accuracy, budgetary constraints and cooperation with all other parties involved.

Thank you,

Bruce Bryan
President
Bryan Technical Services, Inc.

bb
cc: Mr. Frankie Limmer
Commissioner, Pct. Four, Williamson County

Form **W-9**
(Rev. January 2003)
Department of the Treasury
Internal Revenue Service

Request for Taxpayer Identification Number and Certification

Give form to the
requester. Do not
send to the IRS.

Print or type
See Specific Instructions on page 2.

Name BRYAN TECHNICAL SERVICES, INC.	
Business name, if different from above	
Check appropriate box: <input type="checkbox"/> Individual/ Sole proprietor <input checked="" type="checkbox"/> Corporation <input type="checkbox"/> Partnership <input type="checkbox"/> Other ▶	
<input type="checkbox"/> Exempt from backup withholding	
Address (number, street, and apt. or suite no.) 105 W. 5TH STREET	Requester's name and address (optional)
City, state, and ZIP code TAYLOR, TX 76574	
List account number(s) here (optional)	

Part I Taxpayer Identification Number (TIN)

Enter your TIN in the appropriate box. For individuals, this is your social security number (SSN). However, for a resident alien, sole proprietor, or disregarded entity, see the Part I instructions on page 3. For other entities, it is your employer identification number (EIN). If you do not have a number, see How to get a TIN on page 3.

Note: If the account is in more than one name, see the chart on page 4 for guidelines on whose number to enter.

Social security number								
or								
Employer identification number								
7	5	2	8	2	3	0	0	0

Part II Certification

Under penalties of perjury, I certify that:

- The number shown on this form is my correct taxpayer identification number (or I am waiting for a number to be issued to me), and
- I am not subject to backup withholding because: (a) I am exempt from backup withholding, or (b) I have not been notified by the Internal Revenue Service (IRS) that I am subject to backup withholding as a result of a failure to report all interest or dividends, or (c) the IRS has notified me that I am no longer subject to backup withholding, and
- I am a U.S. person (including a U.S. resident alien).

Certification instructions. You must cross out item 2 above if you have been notified by the IRS that you are currently subject to backup withholding because you have failed to report all interest and dividends on your tax return. For real estate transactions, item 2 does not apply. For mortgage interest paid, acquisition or abandonment of secured property, cancellation of debt, contributions to an individual retirement arrangement (IRA), and generally, payments other than interest and dividends, you are not required to sign the Certification, but you must provide your correct TIN. (See the instructions on page 4.)

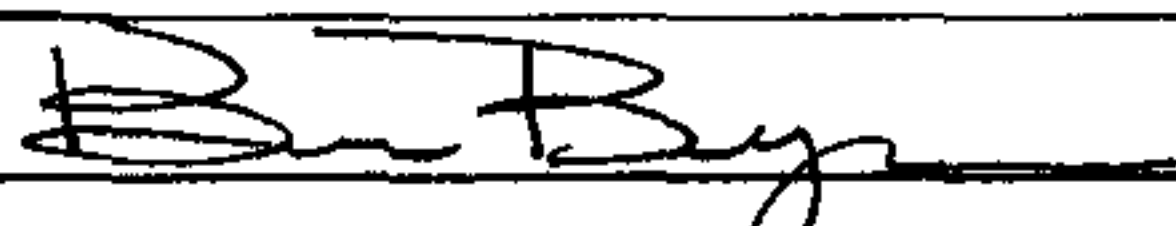
Sign Here	Signature of U.S. person ▶ 	Date ▶ 02-26-04
-----------	---	------------------------

Purpose of Form

A person who is required to file an information return with the IRS, must obtain your correct taxpayer identification number (TIN) to report, for example, income paid to you, real estate transactions, mortgage interest you paid, acquisition or abandonment of secured property, cancellation of debt, or contributions you made to an IRA.

U.S. person. Use Form W-9 only if you are a U.S. person (including a resident alien), to provide your correct TIN to the person requesting it (the requester) and, when applicable, to:

- Certify that the TIN you are giving is correct (or you are waiting for a number to be issued),
- Certify that you are not subject to backup withholding, or
- Claim exemption from backup withholding if you are a U.S. exempt payee.

Note: If a requester gives you a form other than Form W-9 to request your TIN, you must use the requester's form if it is substantially similar to this Form W-9.

Foreign person. If you are a foreign person, use the appropriate Form W-8 (see Pub. 515, Withholding of Tax on Nonresident Aliens and Foreign Entities).

Nonresident alien who becomes a resident alien.

Generally, only a nonresident alien individual may use the terms of a tax treaty to reduce or eliminate U.S. tax on certain types of income. However, most tax treaties contain a provision known as a "saving clause." Exceptions specified in the saving clause may permit an exemption from tax to continue for certain types of income even after the recipient has otherwise become a U.S. resident alien for tax purposes.

If you are a U.S. resident alien who is relying on an exception contained in the saving clause of a tax treaty to claim an exemption from U.S. tax on certain types of income, you must attach a statement that specifies the following five items:

- The treaty country. Generally, this must be the same treaty under which you claimed exemption from tax as a nonresident alien.
- The treaty article addressing the income.
- The article number (or location) in the tax treaty that contains the saving clause and its exceptions.
- The type and amount of income that qualifies for the exemption from tax.
- Sufficient facts to justify the exemption from tax under the terms of the treaty article.

ACORD CERTIFICATE OF LIABILITY INSURANCE		OP ID JV BRYAN-2	DATE (MM/DD/YYYY) 03/01/04
PRODUCER GSM Insurors-Taylor 2209 N. Main Taylor TX 76574 Phone: 512-352-2000 Fax: 512-352-6841		THIS CERTIFICATE IS ISSUED AS A MATTER OF INFORMATION ONLY AND CONFERS NO RIGHTS UPON THE CERTIFICATE HOLDER. THIS CERTIFICATE DOES NOT AMEND, EXTEND OR ALTER THE COVERAGE AFFORDED BY THE POLICIES BELOW.	
INSURED Bryan Technical Services, Inc. Bruce Bryan P O Box 1371 Taylor TX 76574		INSURERS AFFORDING COVERAGE	NAIC #
		INSURER A: Trinity Universal Insurance Co	
		INSURER B: Trinity Companies	
		INSURER C: Admiral Insurance Co.	
		INSURER D:	
		INSURER E:	

COVERAGES

THE POLICIES OF INSURANCE LISTED BELOW HAVE BEEN ISSUED TO THE INSURED NAMED ABOVE FOR THE POLICY PERIOD INDICATED. NOTWITHSTANDING ANY REQUIREMENT, TERM OR CONDITION OF ANY CONTRACT OR OTHER DOCUMENT WITH RESPECT TO WHICH THIS CERTIFICATE MAY BE ISSUED OR MAY PERTAIN, THE INSURANCE AFFORDED BY THE POLICIES DESCRIBED HEREIN IS SUBJECT TO ALL THE TERMS, EXCLUSIONS AND CONDITIONS OF SUCH POLICIES. AGGREGATE LIMITS SHOWN MAY HAVE BEEN REDUCED BY PAID CLAIMS.

INSR LTR	ADDL INSR	TYPE OF INSURANCE	POLICY NUMBER	POLICY EFFECTIVE DATE (MM/DD/YY)	POLICY EXPIRATION DATE (MM/DD/YY)	LIMITS	
A	X	GENERAL LIABILITY	TXP4056699	11/05/03	11/05/04	EACH OCCURRENCE	\$ 1000000
		<input checked="" type="checkbox"/> COMMERCIAL GENERAL LIABILITY				DAMAGE TO RENTED PREMISES (Ea occurrence)	\$ 100000
		<input type="checkbox"/> CLAIMS MADE <input checked="" type="checkbox"/> OCCUR				MED EXP (Any one person)	\$ 5000
						PERSONAL & ADV INJURY	\$ 1000000
						GENERAL AGGREGATE	\$ 2000000
						PRODUCTS - COMP/OP AGG	\$ 2000000
						GENTL AGGREGATE LIMIT APPLIES PER: <input checked="" type="checkbox"/> POLICY <input type="checkbox"/> PRO-JECT <input type="checkbox"/> LOC	
A		AUTOMOBILE LIABILITY	TCA670829201	09/29/03	09/29/04	COMBINED SINGLE LIMIT (Ea accident)	\$ 1000000
		<input type="checkbox"/> ANY AUTO				BODILY INJURY (Per person)	\$
		<input type="checkbox"/> ALL OWNED AUTOS				BODILY INJURY (Per accident)	\$
		<input checked="" type="checkbox"/> SCHEDULED AUTOS				PROPERTY DAMAGE (Per accident)	\$
		<input checked="" type="checkbox"/> HIRED AUTOS					
		<input checked="" type="checkbox"/> NON-OWNED AUTOS					
		GARAGE LIABILITY				AUTO ONLY - EA ACCIDENT	\$
		<input type="checkbox"/> ANY AUTO				OTHER THAN AUTO ONLY: EA ACC	\$
						AGG	\$
		EXCESS/UMBRELLA LIABILITY				EACH OCCURRENCE	\$
		<input type="checkbox"/> OCCUR <input type="checkbox"/> CLAIMS MADE				AGGREGATE	\$
							\$
		<input type="checkbox"/> DEDUCTIBLE					\$
		<input type="checkbox"/> RETENTION \$					\$
							\$
B		WORKERS COMPENSATION AND EMPLOYERS' LIABILITY	4056690	11/05/03	11/05/04	<input checked="" type="checkbox"/> WC STATUTORY LIMITS	OTH-ER
		ANY PROPRIETOR/PARTNER/EXECUTIVE OFFICER/MEMBER EXCLUDED?				E.L. EACH ACCIDENT	\$ 500000
		If yes, describe under SPECIAL PROVISIONS below				E.L. DISEASE - EA EMPLOYEE	\$ 500000
						E.L. DISEASE - POLICY LIMIT	\$ 500000
C		OTHER					
		Professional Liab	A02PL13813-03	08/09/03	08/09/04		

DESCRIPTION OF OPERATIONS / LOCATIONS / VEHICLES / EXCLUSIONS ADDED BY ENDORSEMENT / SPECIAL PROVISIONS

LAND SURVEYING

CERTIFICATE HOLDER**CANCELLATION**

WILLCOU

Williamson County
710 Main Street
Georgetown TX 78626

SHOULD ANY OF THE ABOVE DESCRIBED POLICIES BE CANCELLED BEFORE THE EXPIRATION DATE THEREOF, THE ISSUING INSURER WILL ENDEAVOR TO MAIL _____ DAYS WRITTEN NOTICE TO THE CERTIFICATE HOLDER NAMED TO THE LEFT, BUT FAILURE TO DO SO SHALL IMPOSE NO OBLIGATION OR LIABILITY OF ANY KIND UPON THE INSURER, ITS AGENTS OR REPRESENTATIVES.

AUTHORIZED REPRESENTATIVE

Wayne Goodwin

IMPORTANT

If the certificate holder is an ADDITIONAL INSURED, the policy(ies) must be endorsed. A statement on this certificate does not confer rights to the certificate holder in lieu of such endorsement(s).

If SUBROGATION IS WAIVED, subject to the terms and conditions of the policy, certain policies may require an endorsement. A statement on this certificate does not confer rights to the certificate holder in lieu of such endorsement(s).

DISCLAIMER

The Certificate of Insurance on the reverse side of this form does not constitute a contract between the issuing insurer(s), authorized representative or producer, and the certificate holder, nor does it affirmatively or negatively amend, extend or alter the coverage afforded by the policies listed thereon.

2
3

NOTEPAD

INSURANCE

ALCOA

SERVICES

TOP ONLY

BRAND

PAGE

DATE 03/01/04

Alcoa, Inc., including its subsidiaries and affiliates, is an additional insured on the Copmmercial General Liability and Automobile Liability policies. The insurance is primary without the right of contribution of any insurance carried by or on behalf of Alcoa, Inc.