

AGENDA ITEM 4

Consider noting in minutes any off right-of-way work on any County road done by Road & Bridge Unified System.

Moved: **Judge Doerfler**

Seconded: **Commissioner Hays**

Motion: To note in the minutes the following utility requests on any County road done by Road & Bridge Unified System: **CR 119** and **130** by Central Telephone Company of Texas and on **Logan Ranch Road** by H. Deck Construction.

Vote: **4 – 0**

< Attachment >

WILLIAMSON COUNTY URS

Utility Requests – 02/24/04

Precinct I**Precinct II****Precinct III****A. H. Deck Construction**

1. Logan Ranch Road – Road cut for water tap

Precinct IV**A. Central Telephone Company of Texas**

1. CR 119 – Road bore & ROW
2. CR 130 – Road bore & ROW

*noted 2-24-04
John C. Doerfler*

NOTICE OF PROPOSED INSTALLATION

UTILITY LINE ON WILLIAMSON COUNTY RIGHT-OF-WAY

TO: Williamson County Unified Road System

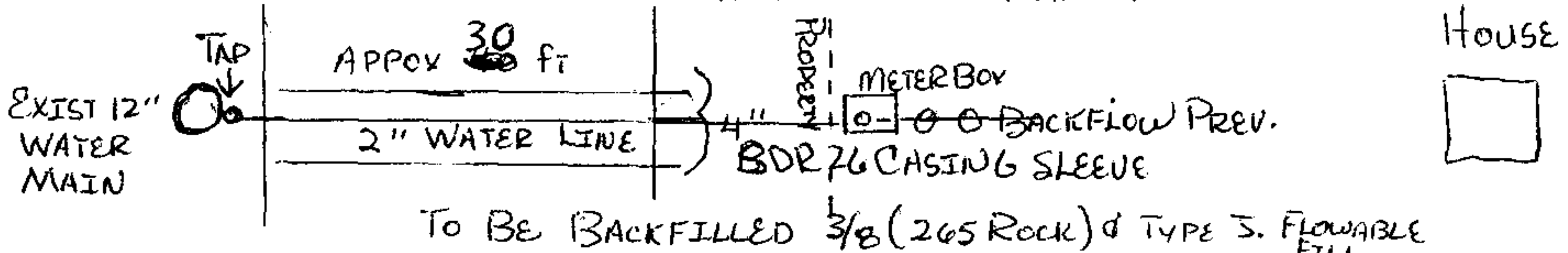
DATE: 2/18/043151 S. E. Inner Loop, Suite B
Georgetown, Texas 78626Formal notice is hereby given that H. DECK CONST.Company proposes to place a 2" X 12" WATER TAP WITH 2" LINE UNDER STREETLine within the right-of-way of LOGAN RANCH RD.as follows: (give location, length, general design, etc.) 124 LOGAN RANCH RD.

The line will be constructed and maintained on the road right-of-way as directed by the Williamson County Unified Road System in accordance with governing laws.

Our firm further understands that the County considers proper traffic control measures as those complying with applicable portions of the Texas Manual of Traffic Control Devices required for adoption by the "Transportation Code" (V.C.T.A. CH.251)

The location and description of the proposed line and appurtenances is more fully shown by copies of drawings attached to this notice.

Construction of this line is proposed to begin on or after the 19 day of FEB. 2004

APPROVAL

This application is hereby approved subject to the following understandings and restrictions.

It is expressly understood that the said County Commissioners' Court does not imply hereby to grant any right, claim, title or easement in or upon this County Road; and it is further understood that in the future, should Williamson County, for any reason, need to work, improve, relocate, widen, increase, add to, decrease, or in any manner change the structure of this road or right-of-way, this line, if affected, will be moved at the direction of the Williamson County Engineer or County Commissioner. This installation work shall not damage any part of the roadway and adequate provisions shall be made to cause a minimum of inconvenience to traffic and adjacent property owners.

APPROVED BY WILLIAMSON COUNTY COMMISSIONERS' COURT

BY: [Signature]
COUNTY ROAD ADMINISTRATOR

DATE: 2/23/04

Firm: H. DECK CONST.

[Signature]
Authorized Signature

H. DECK CONST.
Printed Name

Address: 1601 OXFORD

ROUND ROCK TX 78664

Phone: (512) 255-8400

Fax: (512) 251-2279

Pct. 3

received
2-19-04

2-19-04
STREET CUT. WATER TAP
BC,

I, Ray Young, Contractor for H. Deck Const.
in Williamson County, Texas do hereby agree to the following schedules and conditions for doing work within
the right-of-way of Logan Ranch Rd. which is a public roadway
maintained by Williamson County.

1. I will contact the Williamson County Unified Road System at least 48 hours prior to start of construction.
2. All work in the right-of-way will be done between the hours of 8:30 a.m. and 4:30 p.m. on Monday through Friday only.
3. Cuts will be opened for one-half the roadway only, with flagmen on both sides of the work area, allowing one-way traffic through. This type of operation will be held to a minimum and all advance warning signs and barricades shall be as specified in the Texas Manual on Uniform Traffic Control Devices. These cuts will also be filled and entire roadway opened at night and on weekends.
4. Roadside work in ditches alongside the trenched surface may be left opened at night, only if they can be barricaded solidly between open ditch and traveled roadway leaving a minimum 6' of road shoulder between the pavement edge and the barricades. The barricades must be reflective and lighted with warning lights and conform to the requirements of the T.M.U.T.C.D. for nighttime use.
5. Any construction area to be maintained from dusk to dawn shall have Type B High Intensity Steady Burn Warning Lights to delineate the traveled way through and around obstructions in a construction or maintenance area. All warning lights shall be installed to a minimum mounting height of 36" to the bottom of the lens.
6. Construction work and road repair on County right-of-way will be done to Williamson County Standards and to the approval of the Williamson County Unified Road System.
7. I will notify the Williamson County Unified Road System and obtain approval prior to any changes from this agreement if required due to soil conditions or other problems.

2/18/04
DATE

Williamson County Unified Road System
3151 S. E. Inner Loop, Ste. B
Georgetown, Texas 78626

Ray A. Gumb
SIGNED

H. DECK CONST. Co
CONTRACTOR (PRINT NAME)

1601 OXFORD
ADDRESS

ROUND ROCK TX. 78664
CITY, STATE, ZIP CODE

255-8400 RAY MOBL 845-4270
PHONE

PERPENDICULAR UTILITY CUT DESIGN IN WILLIAMSON COUNTY R.O.W.

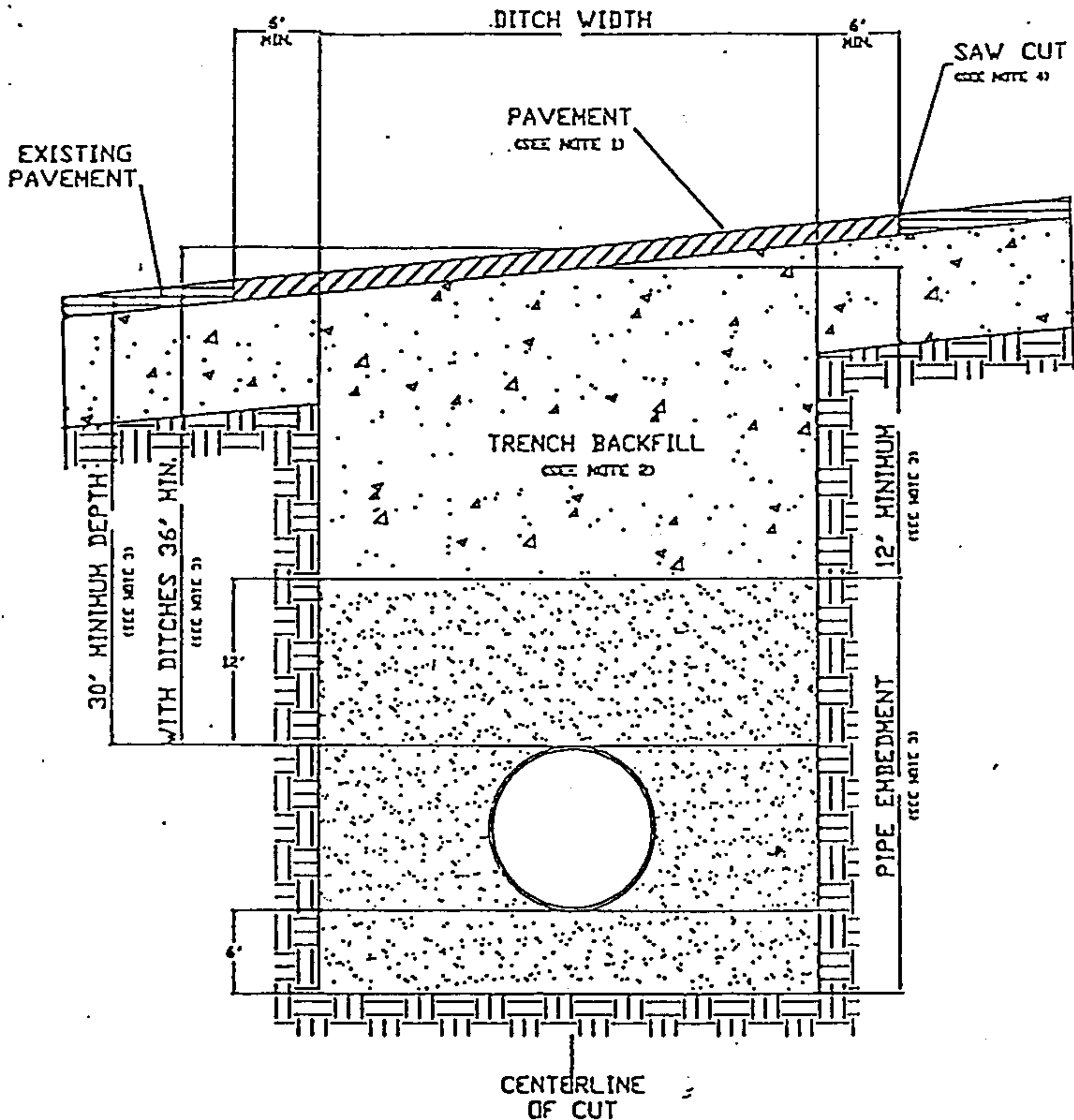

1. Hot mix asphalt 1 1/2" min. thickness. Roll in place to match existing surface, + or - 1/8" tolerance.
2. Trench backfill shall be flexible base, compacted to 95% optimum in 8" layers unless otherwise approved and specified. Flexible base to match existing base thickness or 8 inches, whichever is greater (specifications; TxDOT Item 247, Type A, Grade 2).
3. Pipe embedment (pipe envelope) size and materials shall be as specified elsewhere by utility company and/or its engineers. Pipe depth shall be as specified elsewhere provided that minimum depths are met.
4. Saw cut shall be made prior to ditch cut. If pavement is damaged during cut, a new saw cut shall be made beyond the damaged area and new pavement placed.
5. Where roadside ditches (bar ditches) are crossed by the utility pipe, minimum depth to the top of the pipe from centerline road elevation will be 36".

PARALLEL UTILITY CUT DESIGN IN WILLIAMSON COUNTY R.O.W.

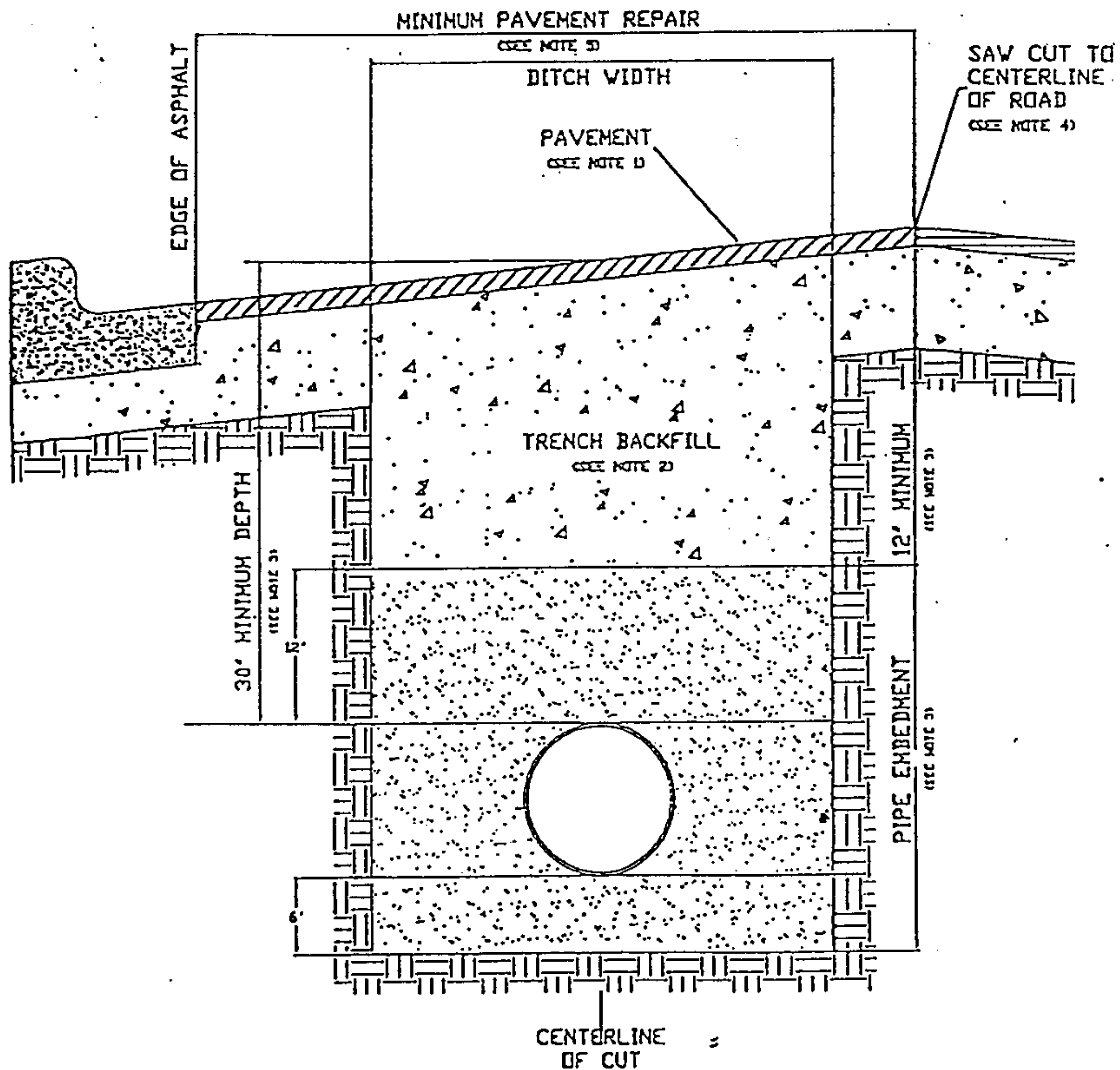

1. Hot mix asphalt to match existing HMAC thickness or 2" minimum, whichever is greater. Roll in place to match existing surface, + or - 1/8" tolerance.
2. Trench backfill shall be flexible base, compacted to 95% optimum in 8" layers unless otherwise approved and specified. Flexible base to match existing base thickness or 8", whichever is greater (Specifications: TxDOT Item 247, Type A, Grade 2).
3. Pipe embedment (pipe envelope) size and materials shall be as specified elsewhere by the utility company and/or its engineers. Pipe depth shall be as specified elsewhere provided that minimum depths are met.
4. Saw cut shall be made prior to ditch cut. If pavement is damaged during cut, a new saw cut shall be made beyond the damaged area and new pavement placed.
5. Damage beyond the centerline requires repair over entire roadway width.

36301620

NOTICE OF PROPOSED INSTALLATION

received
2-12-04

UTILITY LINE ON WILLIAMSON COUNTY RIGHT-OF-WAY

TO: Williamson County Unified Road System
1900 Georgetown Inner Loop, Suite B
Georgetown, Texas 78626

DATE: 2/9/04

Formal notice is hereby given that Central Telephone Company of Texas

Company proposes to place a buried telephone cable

line within the right-of-way of CR 130
as follows: (give location, length, general design, etc.)

Approximately 2,003 feet north of the intersection of CR 130 & CR 100 near the driveway to 3901 CR 130, Sprint proposes to place a 50 foot road bore under CR 130 and placing a pedestal in the east R.O.W. of CR 130.

The line will be constructed and maintained on the road right-of-way as directed by the Williamson County Unified Road System in accordance with governing laws.

Our firm further understands that the County considers proper traffic control measures as those complying with applicable portions of the Texas Manual of Traffic Control Devices required for adoption by the "Transportation Code" (V.C.T.A. CH.251)

The location and description of the proposed line and appurtenances is more fully shown by 2 copies of drawings attached to this notice.

Construction of this line is proposed to begin on or after the 18th day of February 20 04.

APPROVAL

This application is hereby approved subject to the following understandings and restrictions.
It is expressly understood that the said County Commissioners' Court does not imply hereby to grant any right, claim, title or easement in or upon this County Road; and it is further understood that in the future, should Williamson County, for any reason, need to work, improve, relocate, widen, increase, add to, decrease, or in any manner change the structure of this road or right-of-way, this line, if affected, will be moved at the direction of the Williamson County Engineer or County Commissioner. This installation work shall not damage any part of the roadway and adequate provisions shall be made to cause a minimum of inconvenience to traffic and adjacent property owners.

APPROVED BY WILLIAMSON COUNTY COMMISSIONERS' COURT

BY: [Signature] COUNTY ROAD ADMINISTRATOR

DATE: 2/18/04

Firm: Central Telephone Company of Texas

By: [Signature] Janice Strickland

Title: Network Engineer

Address: 1214 Dogwood Blvd.

P. O. Box 1150

Killeen, Texas 76540

Phone: 254-690-9370

Fax: 254-690-9815

Ad. 4
2/19/04
Road Bore Row
B.C.

CONTRACTOR'S LIABILITY AGREEMENT

I, Larry Parker, Contractor for Central Telephone Co. of Texas in Williamson County, Texas do hereby agree to the following schedules and conditions for doing work within the right-of-way of CR 130 which is a public roadway maintained by Williamson County.

1. I will contact the Williamson County Unified Road System at least 48 hours prior to start of construction.
2. All work in the right-of-way will be done between the hours of 8:30 a.m. and 4:30 p.m. on Monday through Friday only.
3. Cuts will be opened for one-half the roadway only, with flagmen on both sides of the work area, allowing one-way traffic through. This type of operation will be held to a minimum and all advance warning signs and barricades shall be as specified in the Texas Manual on Uniform Traffic Control Devices. These cuts will also be filled and entire roadway opened at night and on weekends.
4. Roadside work in ditches alongside the trenched surface may be left opened at night, only if they can be barricaded solidly between open ditch and traveled roadway leaving a minimum 6' of road shoulder between the pavement edge and the barricades. The barricades must be reflectorized and lighted with warning lights and conform to the requirements of the T.M.U.T.C.D. for nighttime use.
5. Any construction area to be maintained from dusk to dawn shall have Type B High Intensity Steady Burn Warning Lights to delineate the traveled way through and around obstructions in a construction or maintenance area. All warning lights shall be installed to a minimum mounting height of 36" to the bottom of the lense.
6. Construction work and road repair on County right-of-way will be done to Williamson County Standards and to the approval of the Williamson County Unified Road System.
7. I will notify the Williamson County Unified Road System and obtain approval prior to any changes from this agreement if required due to soil conditions or other problems.

2/9/04

DATE

Williamson County Unified Road System
1900 Georgetown Inner Loop, Ste. B
Georgetown, Texas 78626

SIGNEDLARRY PARKER
CONTRACTOR (PRINT NAME)PO Box 266
ADDRESSFLORANCE TX 76527
CITY, STATE, ZIP CODE254-293-3603
PHONE

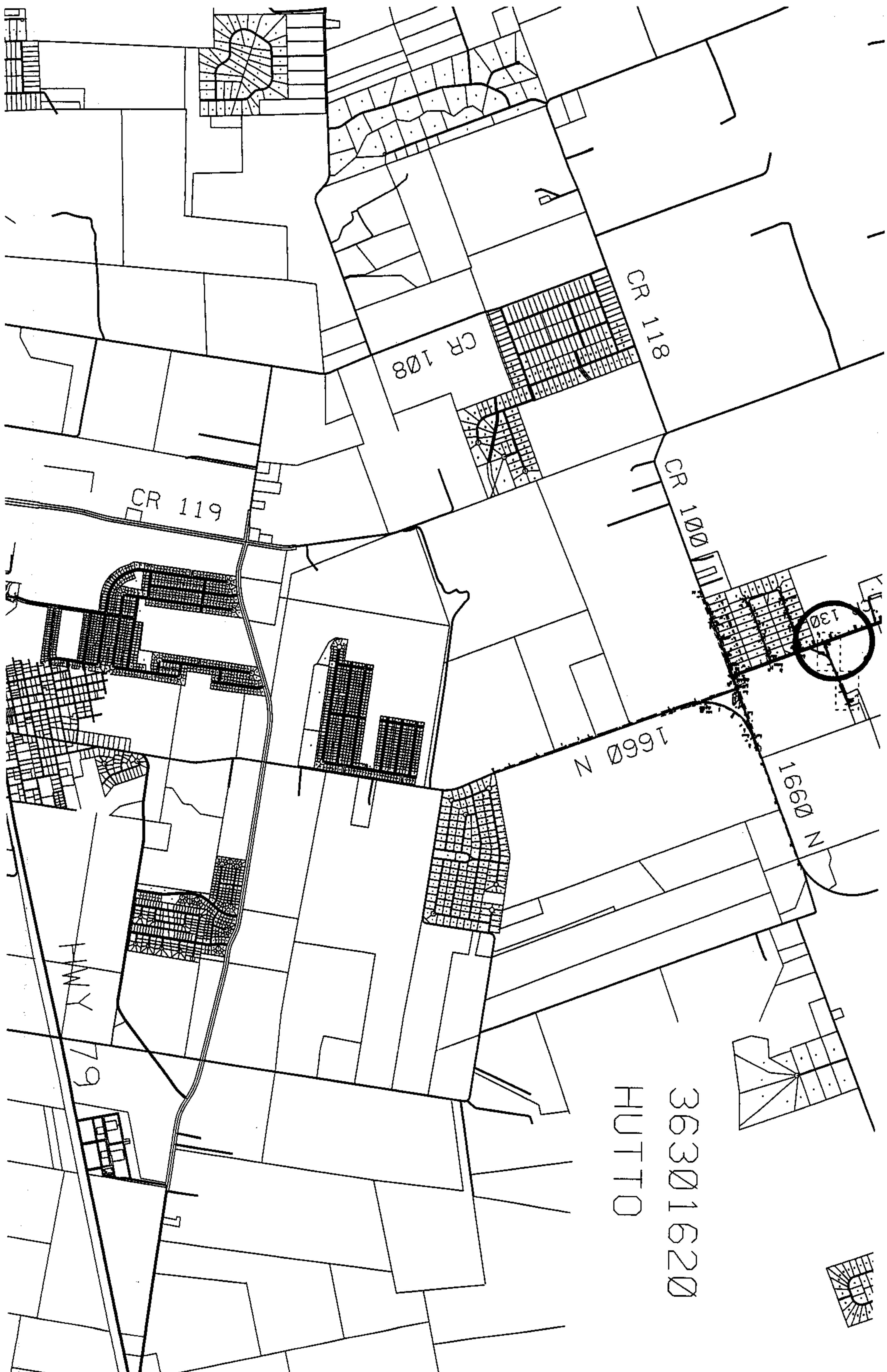

NOTICE OF PROPOSED INSTALLATION

UTILITY LINE ON WILLIAMSON COUNTY RIGHT-OF-WAY

TO: Williamson County Unified Road System
1900 Georgetown Inner Loop, Suite B
Georgetown, Texas 78626

DATE: 2/12/04

Formal notice is hereby given that Central Telephone Company of Texas

Company proposes to place a buried telephone cable

line within the right-of-way of CR 119

as follows: (give location, length, general design, etc.)

Beginning approximately 600 ft. north of the intersection of Hwy. 79 and CR 119 in the east R.O.W. of CR 119, Sprint proposes to dig up the existing fiber and copper cable and placing a handhole and pedestal. Then continuing 300 ft. and placing a road bore under CR 119 to the west R.O.W. of CR 119. Then continuing 500 ft. and boring under the gas pipeline, continuing 920 ft., then placing a handole and pedestal and digging across east to reuse an existing pipe under CR 119 to place cable in an existing pedestal in the east R.O.W. Then continuing 1105 ft. in the west R.O.W. to an existing handhole and pedestal. Fiber cable will be placed at a depth of 42 in. and 5 ft. from the rear of the new R.O.W.

The line will be constructed and maintained on the road right-of-way as directed by the Williamson County Unified Road System in accordance with governing laws.

Our firm further understands that the County considers proper traffic control measures as those complying with applicable portions of the Texas Manual of Traffic Control Devices required for adoption by the "Transportation Code" (V.C.T.A. CH.251)

The location and description of the proposed line and appurtenances is more fully shown by 2 copies of drawings attached to this notice.

Construction of this line is proposed to begin on or after the 23rd day of February 20 04.

APPROVAL

This application is hereby approved subject to the following understandings and restrictions.
It is expressly understood that the said County Commissioners' Court does not imply hereby to grant any right, claim, title or easement in or upon this County Road; and it is further understood that in the future, should Williamson County, for any reason, need to work, improve, relocate, widen, increase, add to, decrease, or in any manner change the structure of this road or right-of-way, this line, if affected, will be moved at the direction of the Williamson County Engineer or County Commissioner. This installation work shall not damage any part of the roadway and adequate provisions shall be made to cause a minimum of inconvenience to traffic and adjacent property owners.

APPROVED BY WILLIAMSON COUNTY COMMISSIONERS' COURT

BY: COUNTY ROAD ADMINISTRATOR

DATE: 2/18/04

Firm: Central Telephone Company of Texas

By: Janice Strickland

Title: Network Engineer

Address: 1214 Dogwood Blvd.

P. O. Box 1150

Killeen, Texas 76540

Phone: 254-690-9370

Fax: 254-690-9815

received
2-17-04

2/17-04
Road Bore - R.O.W.
B.C.

CONTRACTOR'S LIABILITY AGREEMENT

I, Larry Parker, Contractor for Central Telephone Co. of Texas in Williamson County, Texas do hereby agree to the following schedules and conditions for doing work within the right-of-way of CR 119 which is a public roadway maintained by Williamson County.

1. I will contact the Williamson County Unified Road System at least 48 hours prior to start of construction.
2. All work in the right-of-way will be done between the hours of 8:30 a.m. and 4:30 p.m. on Monday through Friday only.
3. Cuts will be opened for one-half the roadway only, with flagmen on both sides of the work area, allowing one-way traffic through. This type of operation will be held to a minimum and all advance warning signs and barricades shall be as specified in the Texas Manual on Uniform Traffic Control Devices. These cuts will also be filled and entire roadway opened at night and on weekends.
4. Roadside work in ditches alongside the trenched surface may be left opened at night, only if they can be barricaded solidly between open ditch and traveled roadway leaving a minimum 6' of road shoulder between the pavement edge and the barricades. The barricades must be reflectorized and lighted with warning lights and conform to the requirements of the T.M.U.T.C.D. for nighttime use.
5. Any construction area to be maintained from dusk to dawn shall have Type B High Intensity Steady Burn Warning Lights to delineate the traveled way through and around obstructions in a construction or maintenance area. All warning lights shall be installed to a minimum mounting height of 36" to the bottom of the lense.
6. Construction work and road repair on County right-of-way will be done to Williamson County Standards and to the approval of the Williamson County Unified Road System.
7. I will notify the Williamson County Unified Road System and obtain approval prior to any changes from this agreement if required due to soil conditions or other problems.

2/12/04

DATE

Williamson County Unified Road System
1900 Georgetown Inner Loop, Ste. B
Georgetown, Texas 78626

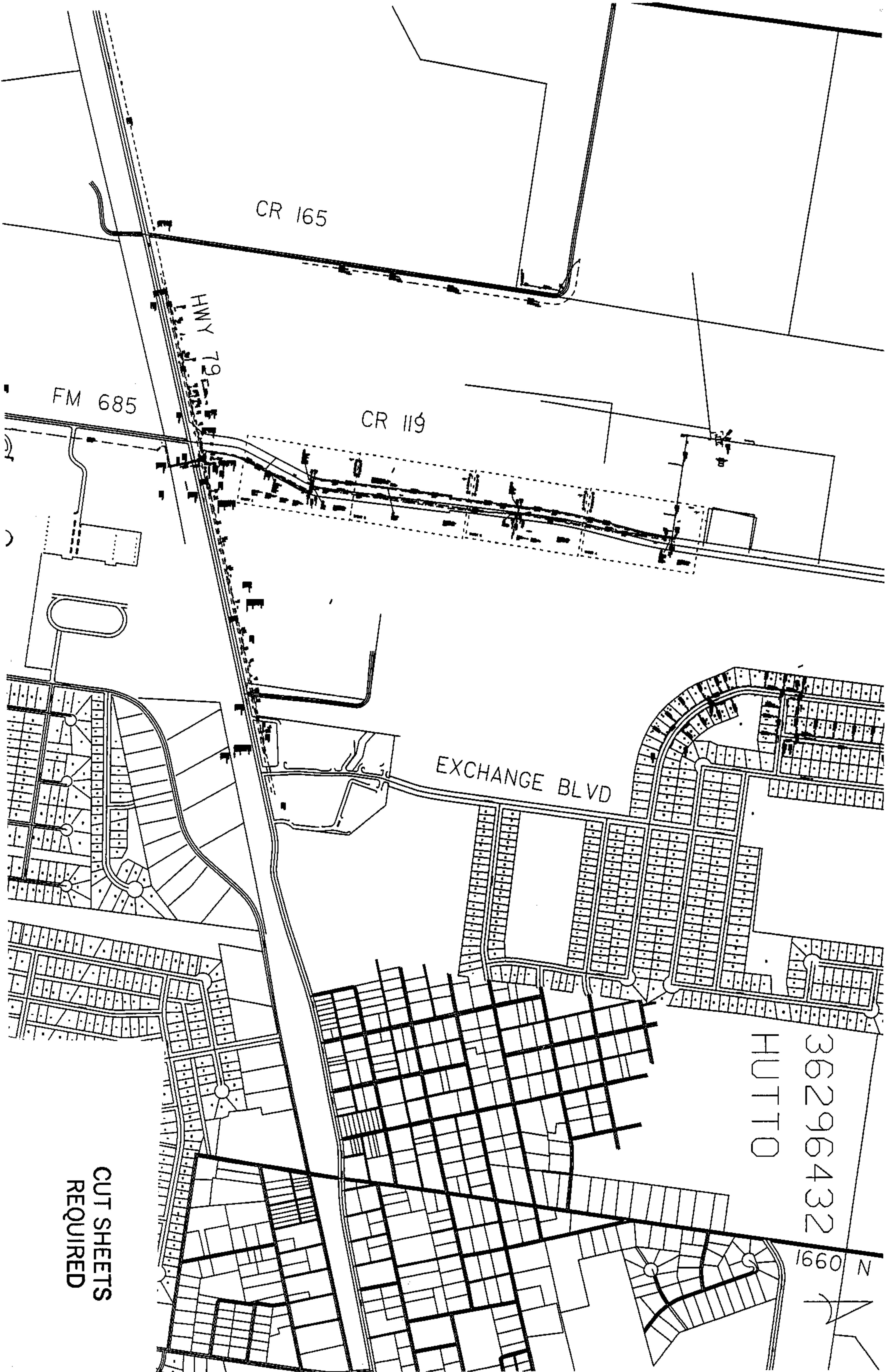

SIGNEDLARRY PARKER
CONTRACTOR (PRINT NAME)PO Box 266
ADDRESSFLONENUE TX 76527
CITY, STATE, ZIP CODE254-793-3603
PHONE

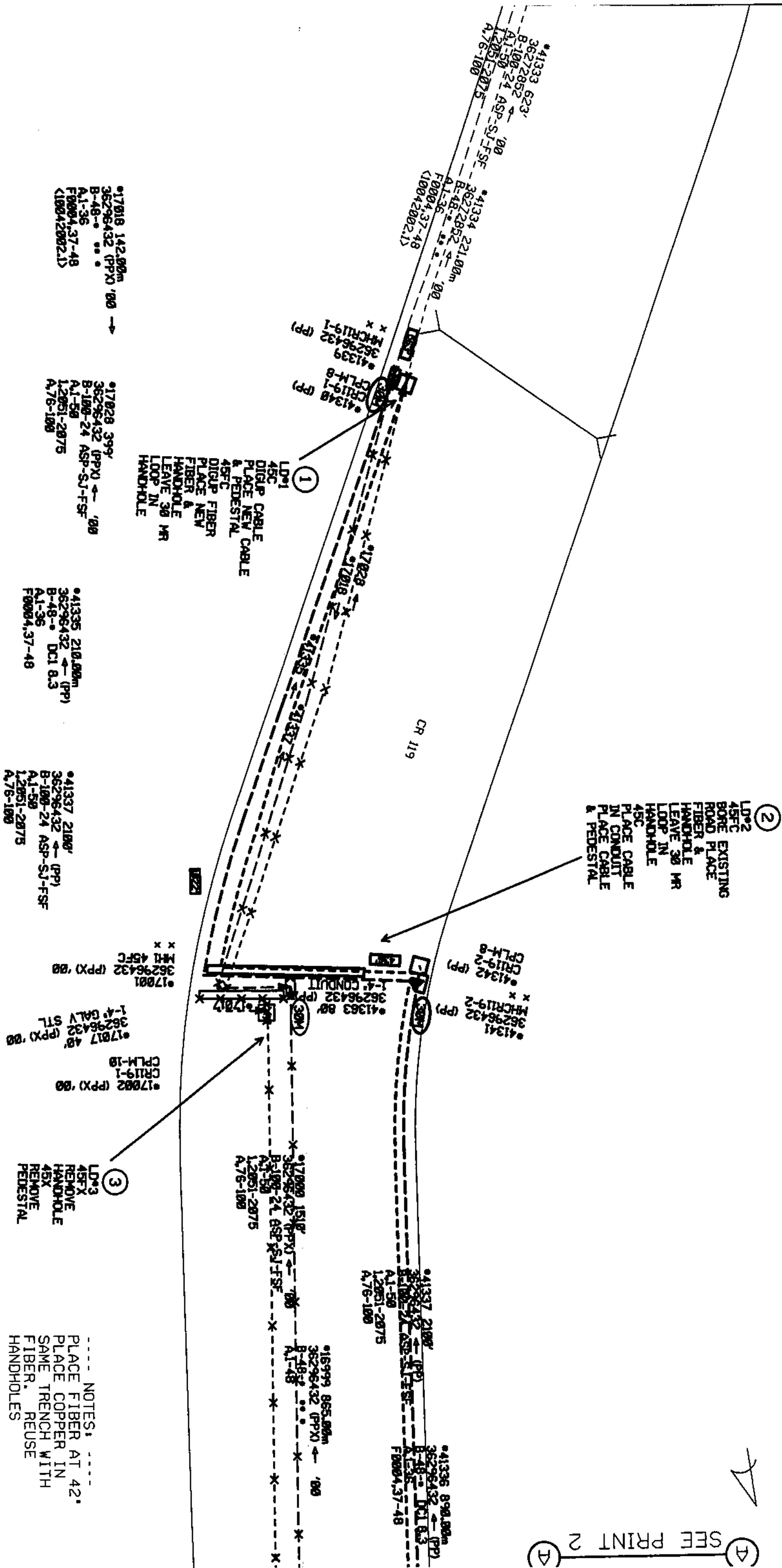

CUT SHEETS
REQUIRED

 Sprint Sprint Telephone				Titles ROAD-RELOCATE FAC CR 119 Township/Towncode				Map		Engineer		Work Order	
Location				Manager				Scale		STRICKLAND, JANICE		36296432	
				CDL				1"=50'		254-690-9370		02/05/2004	
										02/11/2004		Sheet 4	

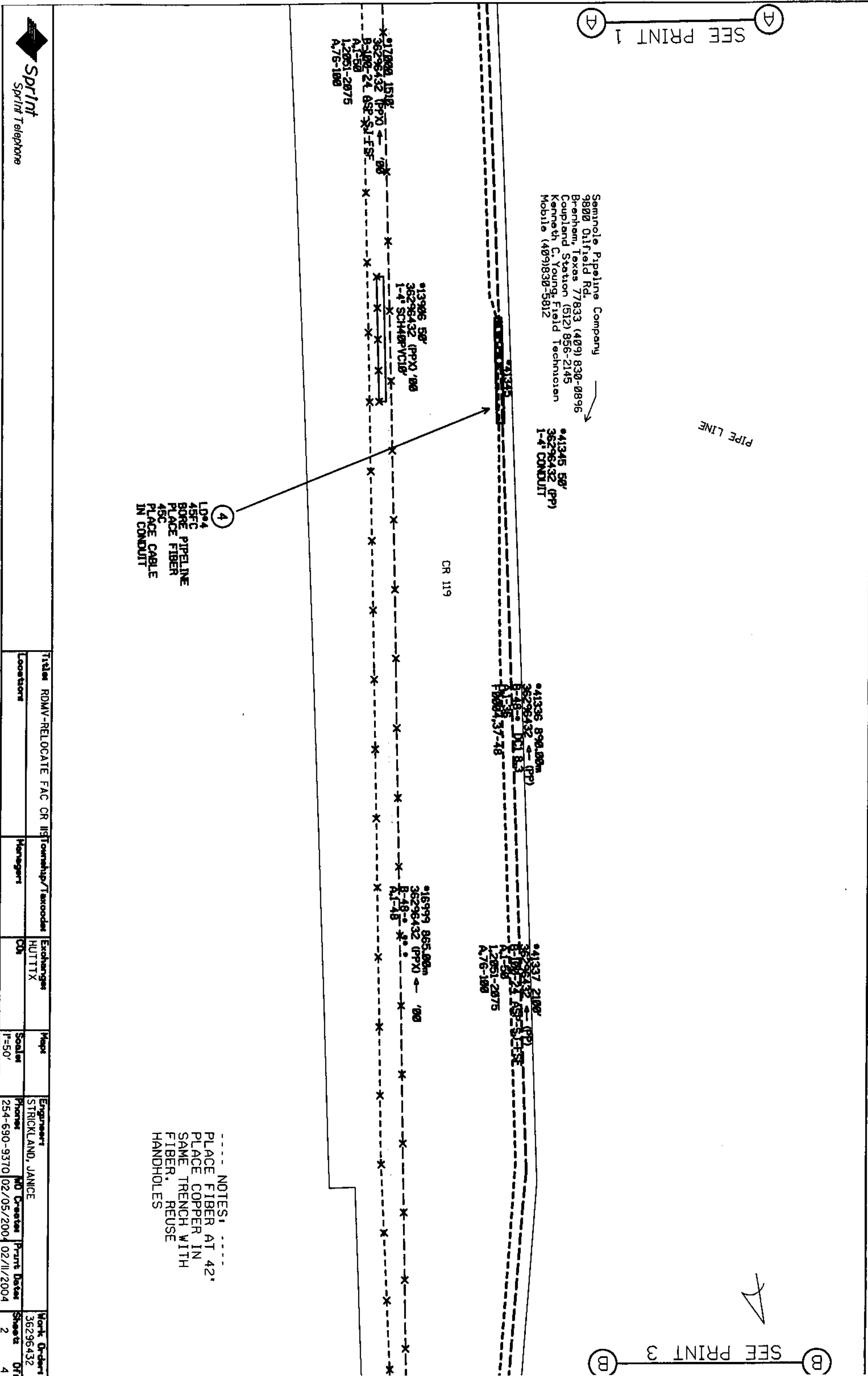



SEE PRINT 2

5
LD*5
45FC
PLACE
FIBER &
HANDHOLE
LEAVE 30 MR
LOOP IN
HANDHOLE
45C
PLACE CABLE
& PEDESTAL

6
LD*6
45C
PLACE CABLE
THRU EXISTING
PIPE TO PED
45FX
REMOVE
HANDHOLE

9
LD*9
45C
PLACE CABLE
INTO EXISTING
PEDESTAL CUT
OUT OLD CABLE
CUTOVER
CUSTOMER

--- NOTES: ---
PLACE FIBER AT 42"
PLACE COPPER IN
SAME TRENCH WITH
FIBER. REUSE
HANDHOLES

SEE PRINT 4



Title		RDWV-RELOCATE FAC CR 119	Exchange	Map	Engineer	Work Order
Locations		Thompson/Taxco	HUTTIX	Scale	STRICKLAND, JANICE	36296432
Manager			CU	11-50'	NO	01
					254-690-9370	02/05/2004 02/11/2004
						3
						4

SEE PRINT 3

*41338 1200'
B-100-24 ASP-SJ-FSF
A-1-50
L-2051-2875
A-7-6-100
*41336 890.00m
B-100-24 ASP-SJ-FSF
A-1-50
L-2051-2875
A-7-6-100
*16999 865.00m
B-100-24 ASP-SJ-FSF
A-1-50
L-2051-2875
A-7-6-100
*16998 1102'
B-100-24 ASP-SJ-FSF
A-1-50
L-2051-2875
A-7-6-100

CR 119

TXU Property Line

651 CR 119

⑦
LD#7
45FC
PLACE FIBER
INTO EXISTING
HANDHOLE
LEAVE 30 MR
LOOP IN
HANDHOLE CUT
OLD FIBER OUT
45C
PLACE CABLE
INTO EXISTING
PEDESTAL CUT
OUT OLD CABLE

NOTES:
PLACE FIBER AT 42"
PLACE COPPER IN
SAME TRENCH WITH
FIBER. REUSE
HANDHOLES

PC 1.2051
*28815 '00
CRL119-4
*17022 '00
CPLM-6
2784541
*20699
3766398
'01

*20700
'01
3766358 2784546
*17023
36272852
MHCR119-4

*16959 1140'
B-50-24 ASP-SJ-FSF
A-6-50
L-2051-2055
*20701 204'
B-50-24 ASP-SJ-FSF
A-6-50
L-2051-2055
36283721 '01



Titles RDMV-RELOCATE FAC CR 119 Township/Taxodes				Exchanges	Maps	Engineer	Work Order
Locations				HILLITX		STRICKLAND, JANICE	36296432
Manager				CD		NO Creation Print Date	Sheet 4
Scale				1"=50'		254-690-9370 02/05/2004 02/11/2004	4