

**AGENDA ITEM 4**

Consider noting in minutes any off right-of-way work on any County road done by Road & Bridge Unified System.

Moved: **Judge Doerfler**

Seconded: **Commissioner Hays**

Motion: To note in the minutes the following off-ROW work: on **Hidden Oaks Lane (Liberty Hill off of CR 200)**; permission to dump road construction spoils from CR 200 in a gravel pit on the property of Sherrie Cole, and to note in the minutes the following utility requests on: **Blockhouse Drive & Scottsdale Drive (Blockhouse subdivision)** and on **Meritage & Blockhouse Drive – Road Cut & ROW**, by Blockhouse M.U.D., and on **El Salido Drive (Anderson Mill subdivision)** by R. L. Bailey Construction Company.

Vote: **5 - 0**

< Attachment >

April 6, 2004

**UNIFIED ROAD SYSTEM**  
**OFF RIGHT-OF-WAY WORK**

- 1) 303—A Hidden Oaks Lane (Liberty Hill off of CR 200) – Permission to dump road construction spoils from CR 200 in a gravel pit on the property of Sherrie Cole.  
(Pct. 2 – CT)

**WILLIAMSON COUNTY URS**  
Utility Requests – 04/06/04

**Precinct I**

**Precinct II**

- A. Blockhouse M.U.D. – all three permits are for irrigation purposes
  - 1. Blockhouse Drive & Scottsdale Drive (Blockhouse sub.) – Road cut & ROW for irrigation tap
  - 2. Meritage & Blockhouse Drive (Blockhouse sub.) – Road cut & ROW to attach a 1 ½" service to main
  - 3. Blockhouse Drive & Meritage – Road cut & ROW for irrigation meter
- B. R. L. Bailey Construction Co.
  - 1. El Salido Drive (Anderson Mill sub.) – Road cut for 6" water line tap into main

**Precinct III**

**Precinct IV**

*noted 4-6-04*  
*John C. Dwyer*

**NOTICE OF PROPOSED INSTALLATION  
UTILITY LINE ON WILLIAMSON COUNTY RIGHT-OF-WAY**

TO: Williamson County Unified Road System  
3151 S. E. Inner Loop, Suite B  
Georgetown, Texas 78626

DATE: 3/26/04

Formal notice is hereby given that BLOCKHOUSE M.U.D.

Company proposes to place a OPEN CUT

Line within the right-of-way of BLOCKHOUSE DR AND SCOTTSDALE DR.  
as follows: (give location, length, general design, etc.)

THIS IS FOR A IRRIGATION TAP THE MAIN IS 3' FROM CURB LINE. THE ROAD WILL BE  
DUG UP 4' W X 10' L TO ACCESS WATER MAIN AND A 2" SERVICE LINE WILL THEN BE SET  
BEHIND CURB TO IRRIGATE NEW TREES AND LANDSCAPING.

The line will be constructed and maintained on the road right-of-way as directed by the Williamson County Unified Road System in accordance with governing laws.

Our firm further understands that the County considers proper traffic control measures as those complying with applicable portions of the Texas Manual of Traffic Control Devices required for adoption by the "Transportation Code" (V.C.T.A. CH.251)

The location and description of the proposed line and appurtenances is more fully shown by 1 copies of drawings attached to this notice.

Construction of this line is proposed to begin on or after the ASAP day of APRIL 2004

**APPROVAL**

This application is hereby approved subject to the following understandings and restrictions.

It is expressly understood that the said County Commissioners' Court does not imply hereby to grant any right, claim, title or easement in or upon this County Road; and it is further understood that in the future, should Williamson County, for any reason, need to work, improve, relocate, widen, increase, add to, decrease, or in any manner change the structure of this road or right-of-way, this line, if affected, will be moved at the direction of the Williamson County Engineer or County Commissioner. This installation work shall not damage any part of the roadway and adequate provisions shall be made to cause a minimum of inconvenience to traffic and adjacent property owners.

APPROVED BY WILLIAMSON COUNTY COMMISSIONERS' COURT

BY: [Signature]  
COUNTY ROAD ADMINISTRATOR

DATE: 3/31/04

Firm: BLOCKHOUSE M.U.D.  
[Signature]  
Authorized Signature

MARGARET WINFROVE  
Printed Name  
Address: 9511 N. Ranch Road 620

AUSTIN, TEXAS 78726-2908

Phone: (512) 335-7580

Fax: (512) 335-0251

Pct. 2

**RECEIVED**  
3/29/04

3/30/04

Road Cut - Row

BC.

CONTRACTOR'S LIABILITY AGREEMENT

I, Block House M.U.D., Contractor for  
 in Williamson County, Texas do hereby agree to the following schedules and conditions for doing work within  
 the right-of-way of Block House Dr And Scottsdale Dr. which is a public roadway  
 maintained by Williamson County.

1. I will contact the Williamson County Unified Road System at least 48 hours prior to start of construction.
2. All work in the right-of-way will be done between the hours of 8:30 a.m. and 4:30 p.m. on Monday through Friday only.
3. Cuts will be opened for one-half the roadway only, with flagmen on both sides of the work area, allowing one-way traffic through. This type of operation will be held to a minimum and all advance warning signs and barricades shall be as specified in the Texas Manual on Uniform Traffic Control Devices. These cuts will also be filled and entire roadway opened at night and on weekends.
4. Roadside work in ditches alongside the trenched surface may be left opened at night, only if they can be barricaded solidly between open ditch and traveled roadway leaving a minimum 6' of road shoulder between the pavement edge and the barricades. The barricades must be reflectorized and lighted with warning lights and conform to the requirements of the T.M.U.T.C.D. for nighttime use.
5. Any construction area to be maintained from dusk to dawn shall have Type B High Intensity Steady Burn Warning Lights to delineate the traveled way through and around obstructions in a construction or maintenance area. All warning lights shall be installed to a minimum mounting height of 36" to the bottom of the lense.
6. Construction work and road repair on County right-of-way will be done to Williamson County Standards and to the approval of the Williamson County Unified Road System.
7. I will notify the Williamson County Unified Road System and obtain approval prior to any changes from this agreement if required due to soil conditions or other problems.

3-26-04  
 DATE

Williamson County Unified Road System  
 3151 S. E. Inner Loop, Ste. B  
 Georgetown, Texas 78626

Block House MUD  
Margaret Wingrove  
 SIGNED

MARGARET WINGROVE  
 CONTRACTOR (PRINT NAME)

9511 Ranch Road 620  
 ADDRESS

AUSTIN, TEXAS 78726-2908  
 CITY, STATE, ZIP CODE

(512) 335-7580  
 PHONE

## PARALLEL UTILITY CUT DESIGN IN WILLIAMSON COUNTY R.O.W.

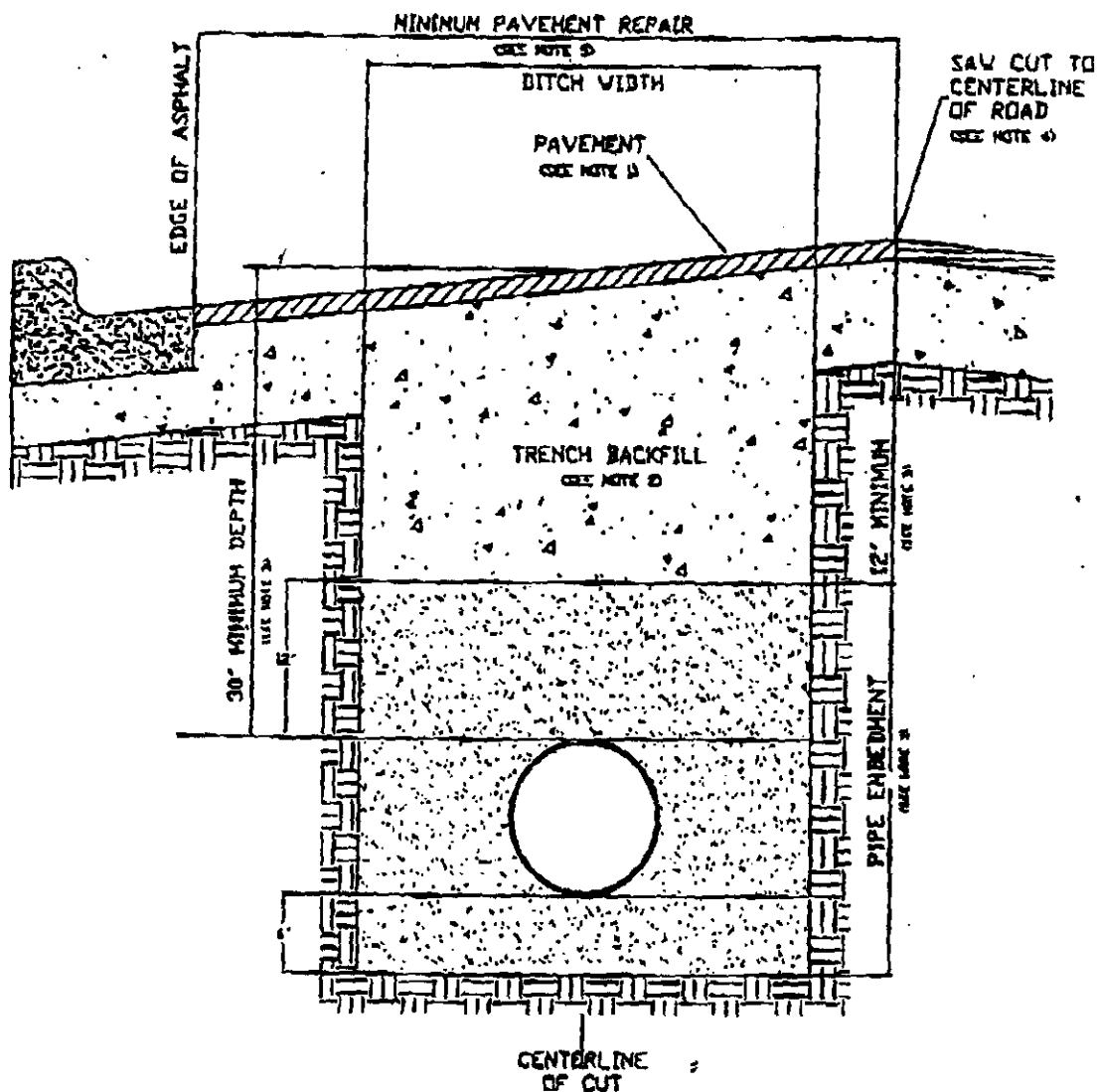

1. Hot mix asphalt to match existing HWAC thickness or 2" minimum, whichever is greater. Roll in place to match existing surface.  $\pm$  or - 1/8" tolerance.
2. Trench backfill shall be flexible base, compacted to 95% optimum in 8" layers unless otherwise approved and specified. Flexible base to match existing base thickness or 8", whichever is greater (Specifications: TxDOT Item 247, Type A, Grade 2).
3. Pipe embedment (pipe envelope) size and materials shall be as specified elsewhere by the utility company and/or its engineers. Pipe depth shall be as specified elsewhere provided that minimum depths are met.
4. Saw cut shall be made prior to ditch cut. If pavement is damaged during cut, a new saw cut shall be made beyond the damaged area and new pavement placed.
5. Damage beyond the centerline requires repair over entire roadway width.
6. All pavement repair shall conform to Item 251 Repaving Existing Flexible Pavement Structure as found in the 1993 Texas Department of Transportation Standard Specifications for Construction of Highways, Streets and Bridges.

## PERPENDICULAR UTILITY CUT DESIGN IN WILLIAMSON COUNTY R.O.W.

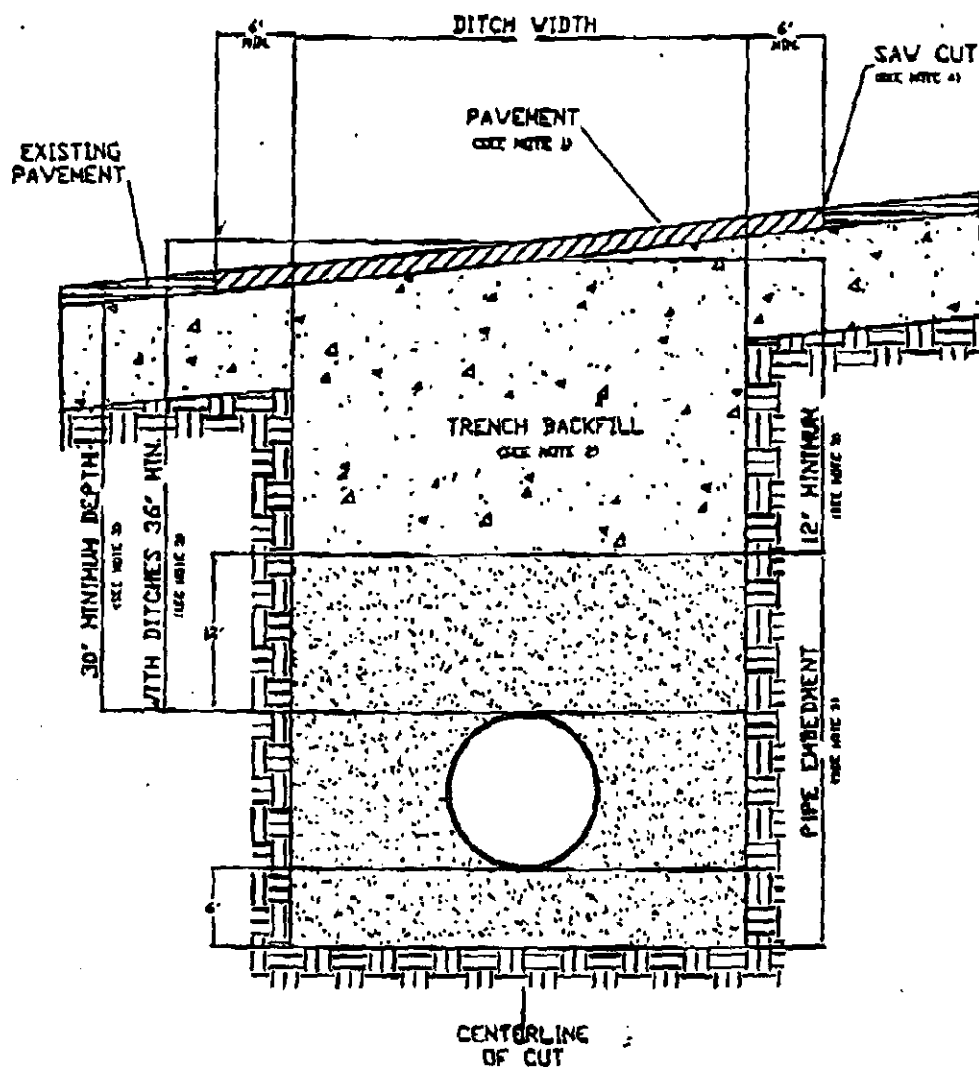

1. Hot mix asphalt 1 1/2" min. thickness. Roll in place to match existing surface, + or - 1/8" tolerance.
2. Trench backfill shall be flexible base, compacted to 95% optimum in 6" layers unless otherwise approved and specified. Flexible base to match existing base thickness or 8 inches, whichever is greater (specifications; TxDOT Item 247, Type A, Grade 2).
3. Pipe embedment (pipe envelope) size and materials shall be as specified elsewhere by utility company and/or its engineers. Pipe depth shall be as specified elsewhere provided that minimum depths are met.
4. Saw cut shall be made prior to ditch cut. If pavement is damaged during cut, a new saw cut shall be made beyond the damaged area and new pavement placed.
5. Where roadside ditches (bar ditches) are crossed by the utility pipe, minimum depth to the top of the pipe from centerline road elevation will be 36".
6. All pavement repair shall conform to Item 351 Repairing Existing Flexible Pavement Structure as found in the 1993 Texas Department of Transportation Standard Specifications for Construction of Highways, Streets and Bridges.

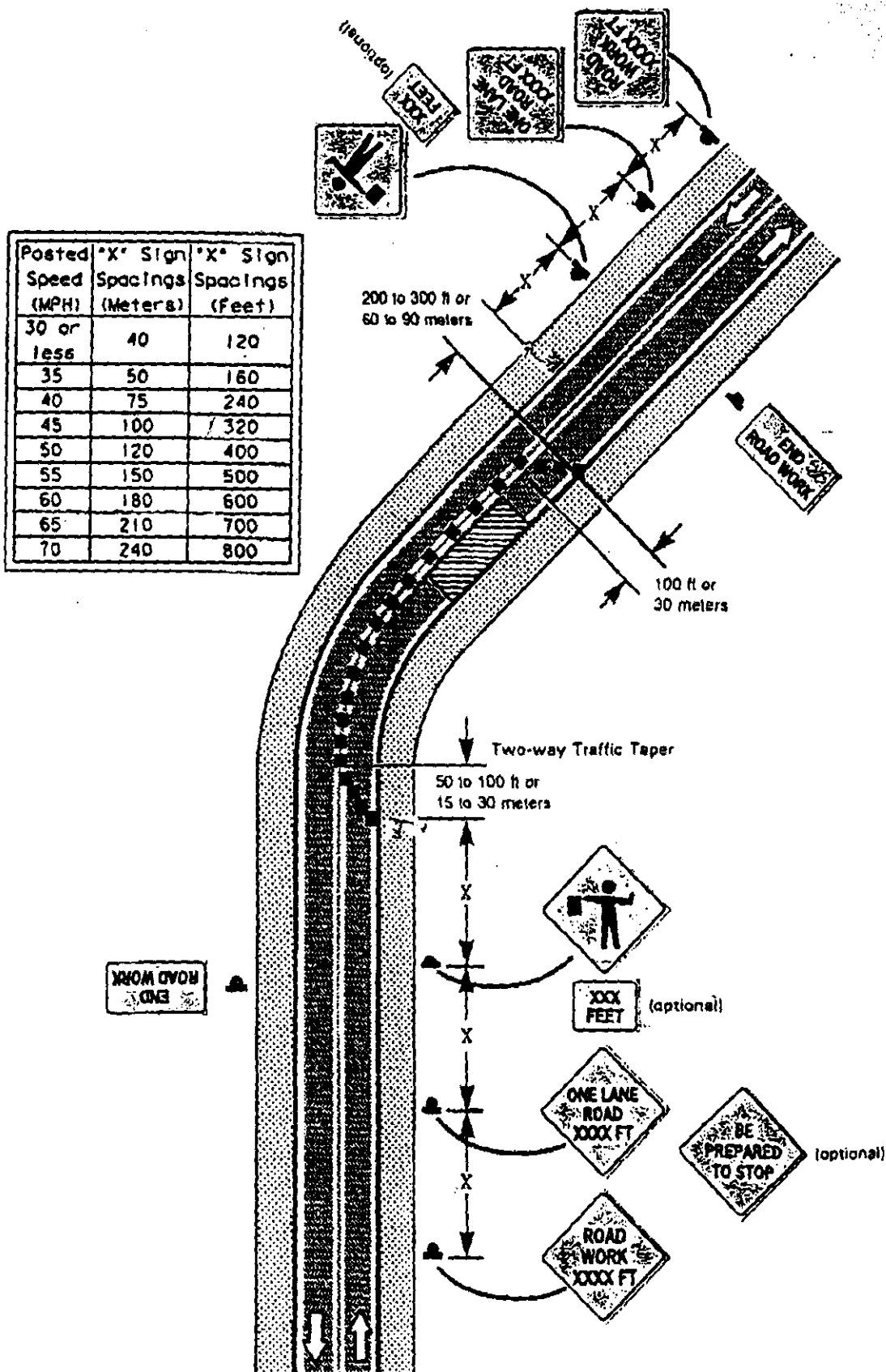

Figure TA-10. Lane closure for one lane-two way traffic control.



**NOTE:**

Warning sign  
sequence in  
opposite  
direction  
same as below

Posted Speed (MPH)	*X* Sign Spacings (Meters)	*X* Sign Spacings (Feet)
30 or less	40	120
35	50	160
40	75	240
45	100	320
50	120	400
55	150	500
60	180	600
65	210	700
70	240	800

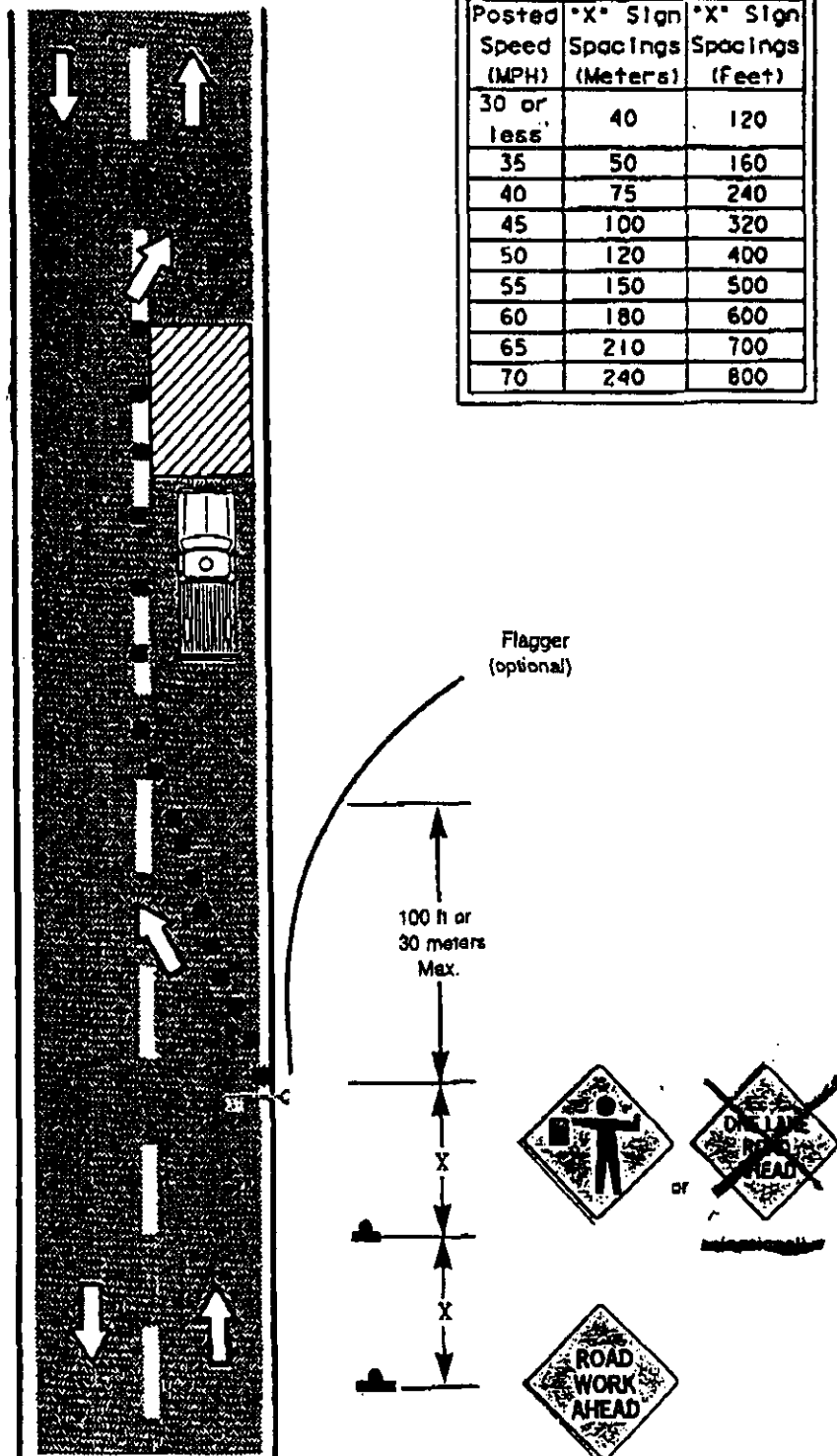

**Figure TA-18. Lane closure on minor street.**

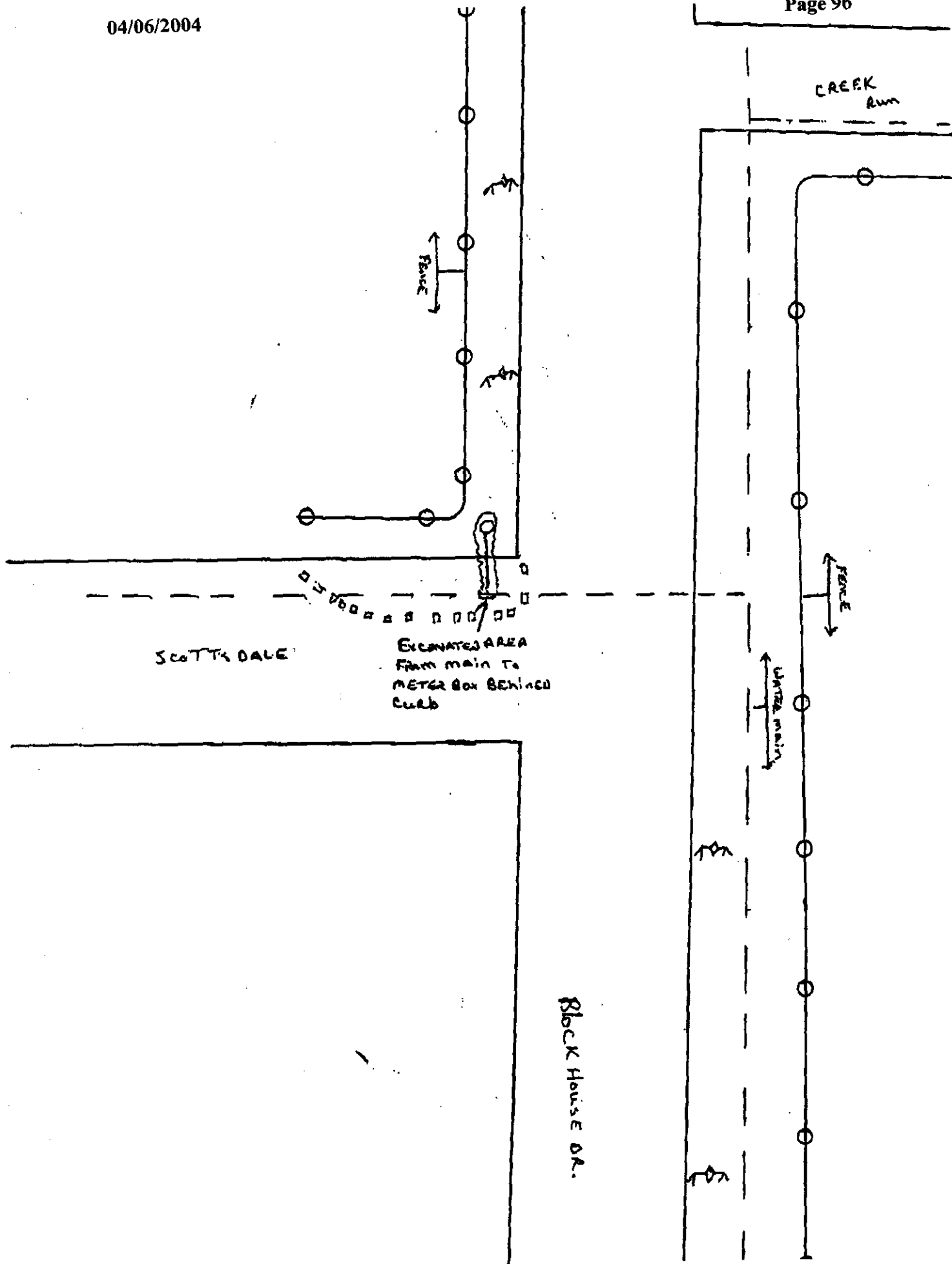

**NOTICE OF PROPOSED INSTALLATION  
UTILITY LINE ON WILLIAMSON COUNTY RIGHT-OF-WAY**

TO: Williamson County Unified Road System  
3151 S. E. Inner Loop, Suite B  
Georgetown, Texas 78628

DATE: 3/26/04

Formal notice is hereby given that Blockhouse M.U.A.

Company proposes to place a OPEN CUT

Line within the right-of-way of MERITAGE & BLOCKHOUSE DR  
as follows: (give location, length, general design, etc.)

THE OPEN CUT WILL BE 4'x210'6" ON MERITAGE AT THE INTERSECTION  
OF BLOCKHOUSE. THE MAIN IS 3' OFF OF CURB LINE A 1 1/2" SERVICE WILL BE  
ATTACHED TO MAIN AND METER & BOX WILL BE SET BEHIND CURB.

The line will be constructed and maintained on the road right-of-way as directed by the Williamson County Unified Road System in accordance with governing laws.

Our firm further understands that the County considers proper traffic control measures as those complying with applicable portions of the Texas Manual of Traffic Control Devices required for adoption by the "Transportation Code" (V.C.T.A. CH.251)

The location and description of the proposed line and appurtenances is more fully shown by 1 copies of drawings attached to this notice.

Construction of this line is proposed to begin on or after the ASAP day of APRIL 2004

**APPROVAL**

This application is hereby approved subject to the following understandings and restrictions.

It is expressly understood that the said County Commissioners' Court does not imply hereby to grant any right, claim, title or easement in or upon this County Road; and it is further understood that in the future, should Williamson County, for any reason, need to work, improve, relocate, widen, increase, add to, decrease, or in any manner change the structure of this road or right-of-way, this line, if affected, will be moved at the direction of the Williamson County Engineer or County Commissioner. This installation work shall not damage any part of the roadway and adequate provisions shall be made to cause a minimum of inconvenience to traffic and adjacent property owners.

APPROVED BY WILLIAMSON COUNTY COMMISSIONERS' COURT

BY: [Signature]  
COUNTY ROAD ADMINISTRATOR

DATE: 3/31/04

Firm: Blockhouse M.U.A.

[Signature]  
Authorized Signature

MARGARET WINFROVE

Printed Name

Address: 9511 W. RANCH ROAD 620

AUSTIN, TEXAS 78726-2908

Phone: (512) 335-7580

Fax: (512) 335-0251

Pct. 2

**RECEIVED**  
3/29/04

3/30/04

Road cut - R.O.W

B.C.

04/06/2004

CONTRACTOR'S LIABILITY AGREEMENT1. Block House

Contractor for

In Williamson County, Texas do hereby agree to the following schedules and conditions for doing work within the right-of-way of MERITAGE + Blockhouse which is a public roadway maintained by Williamson County.

1. I will contact the Williamson County Unified Road System at least 48 hours prior to start of construction.
2. All work in the right-of-way will be done between the hours of 8:30 a.m. and 4:30 p.m. on Monday through Friday only.
3. Cuts will be opened for one-half the roadway only, with flagmen on both sides of the work area, allowing one-way traffic through. This type of operation will be held to a minimum and all advance warning signs and barricades shall be as specified in the Texas Manual on Uniform Traffic Control Devices. These cuts will also be filled and entire roadway opened at night and on weekends.
4. Roadside work in ditches alongside the trached surface may be left opened at night, only if they can be barricaded solidly between open ditch and traveled roadway leaving a minimum 6' of road shoulder between the pavement edge and the barricades. The barricades must be reflectorized and lighted with warning lights and conform to the requirements of the T.M.U.T.C.D. for nighttime use.
5. Any construction area to be maintained from dusk to dawn shall have Type B High Intensity Steady Burn Warning Lights to delineate the traveled way through and around obstructions in a construction or maintenance area. All warning lights shall be installed to a minimum mounting height of 36" to the bottom of the lense.
6. Construction work and road repair on County right-of-way will be done to Williamson County Standards and to the approval of the Williamson County Unified Road System.
7. I will notify the Williamson County Unified Road System and obtain approval prior to any changes from this agreement if required due to soil conditions or other problems.

3/26/04

DATE

Williamson County Unified Road System  
3151 S. E. Inner Loop, Ste. B  
Georgetown, Texas 78626

Block House mvdMargaret Wingard

SIGNED

MARGARET WINGARD  
CONTRACTOR (PRINT NAME)

9511 RANCH ROAD 620  
ADDRESS

AUSTIN, TEXAS 78726-2908  
CITY, STATE, ZIP CODE

(512) 335-7580  
PHONE

## PARALLEL UTILITY CUT DESIGN IN WILLIAMSON COUNTY R.O.W.

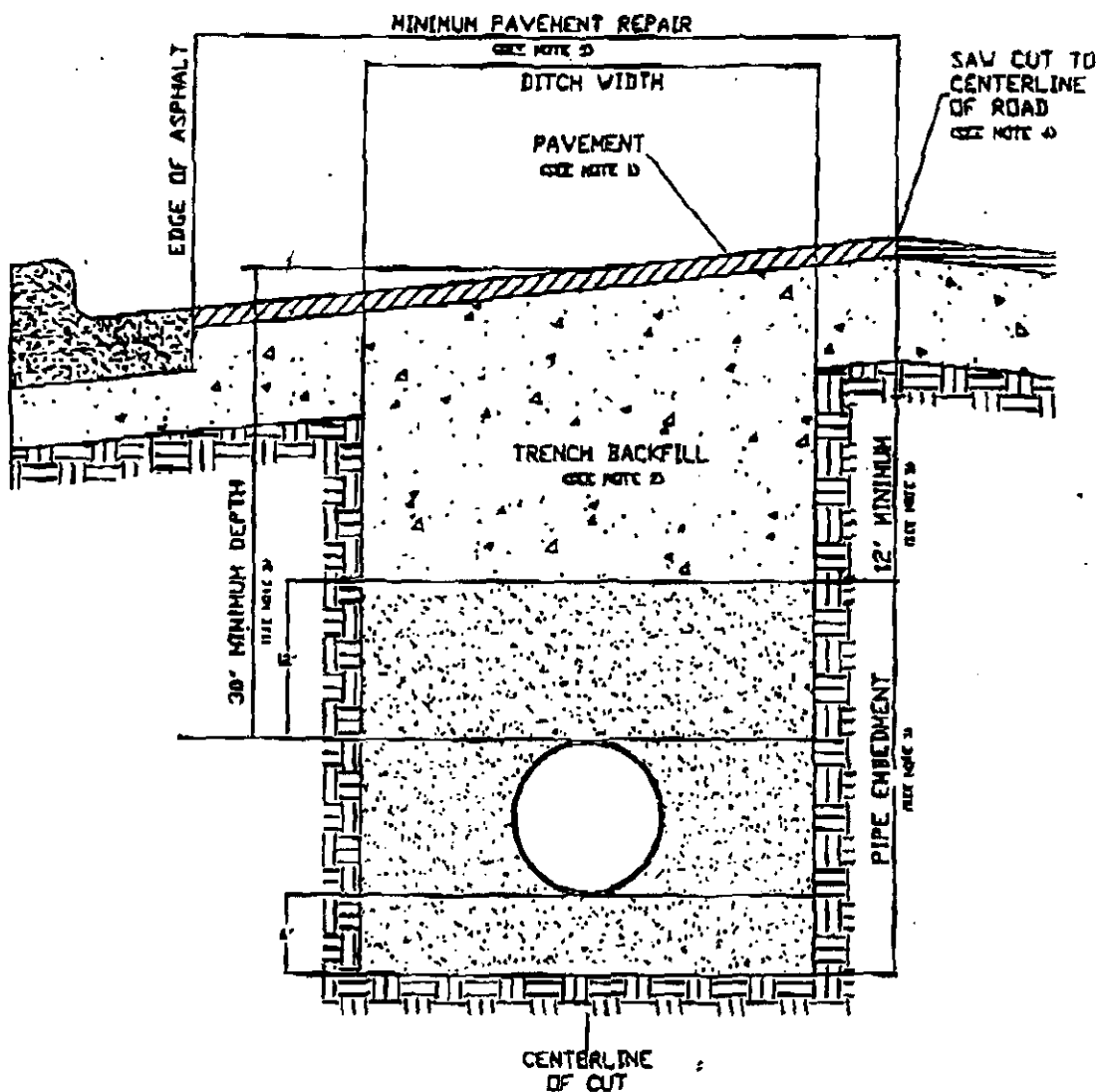

1. Hot mix asphalt to match existing HMA thickness or 2" minimum, whichever is greater. Roll in place to match existing surface, + or - 1/8" tolerance.
2. Trench backfill shall be flexible base, compacted to 95% optimum in 8" layers unless otherwise approved and specified. Flexible base to match existing base thickness or 8", whichever is greater (Specifications: TxDOT Item 247, Type A, Grade 2).
3. Pipe embedment (pipe envelope) size and materials shall be as specified elsewhere by the utility company and/or its engineers. Pipe depth shall be as specified elsewhere provided that minimum depths are met.
4. Saw cut shall be made prior to ditch cut. If pavement is damaged during cut, a new saw cut shall be made beyond the damaged area and new pavement placed.
5. Damage beyond the centerline requires repair over entire roadway width.
6. All pavement repair shall conform to Item 351 Repairing Existing Flexible Pavement Structure as found in the 1993 Texas Department of Transportation Standard Specifications for Construction of Highways, Streets and Bridges.

## PERPENDICULAR UTILITY CUT DESIGN IN WILLIAMSON COUNTY R.O.W.

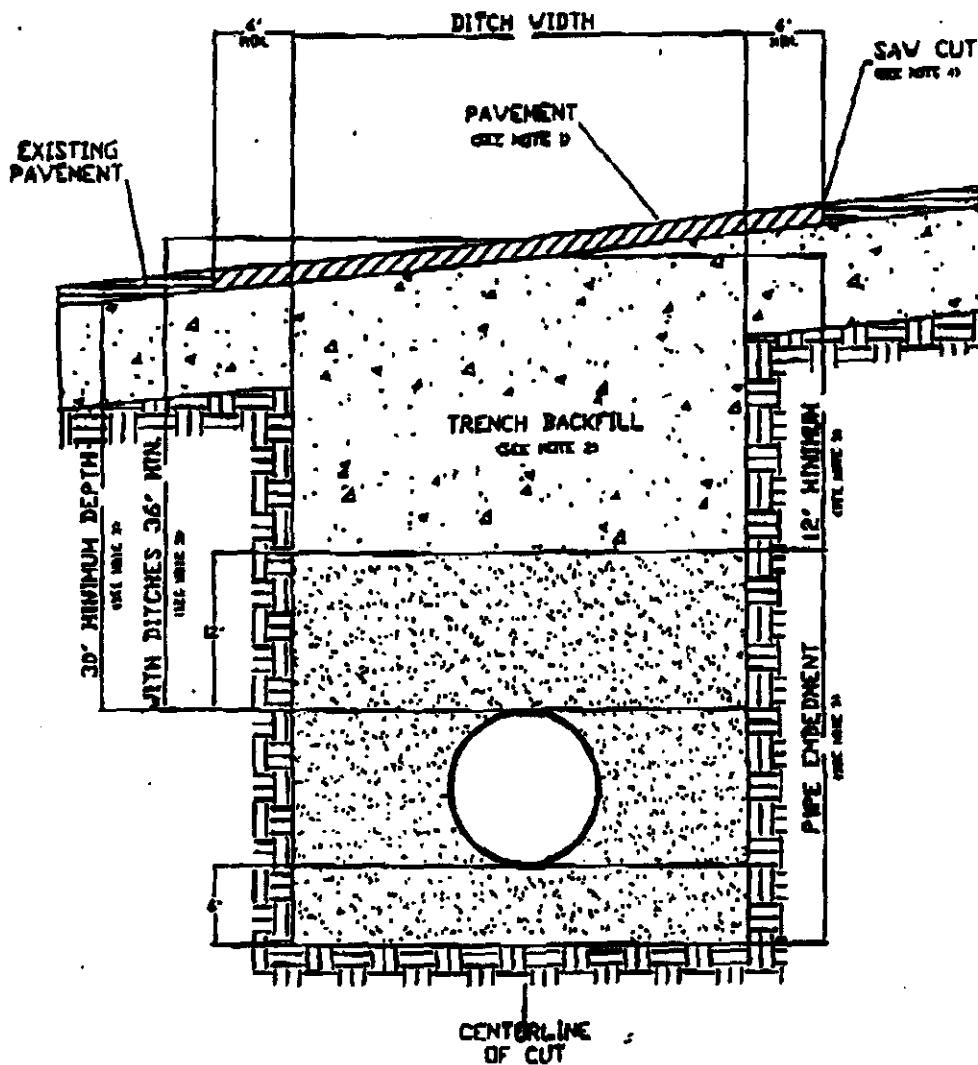

1. Hot mix asphalt 1 1/2" min. thickness. Roll in place to match existing surface, + or - 1/8" tolerance.
2. Trench backfill shall be flexible base, compacted to 98% optimum in 8" layers unless otherwise approved and specified. Flexible base to match existing base thickness or 8 inches, whichever is greater ( specifications: TxDOT Item 247, Type A, Grade 2).
3. Pipe embedment (pipe envelope) size and materials shall be as specified elsewhere by utility company and/or its engineers. Pipe depth shall be as specified elsewhere provided that minimum depths are met.
4. Saw cut shall be made prior to ditch cut. If pavement is damaged during cut, a new saw cut shall be made beyond the damaged area and new pavement placed.
5. Where roadside ditches (bar ditches) are crossed by the utility pipe, minimum depth to the top of the pipe from centerline road elevation will be 36".
6. All pavement repair shall conform to Item 351 Repairing Existing Flexible Pavement Structure as found in the 1993 Texas Department of Transportation Standard Specifications for Construction of Highways, Streets and Bridges.

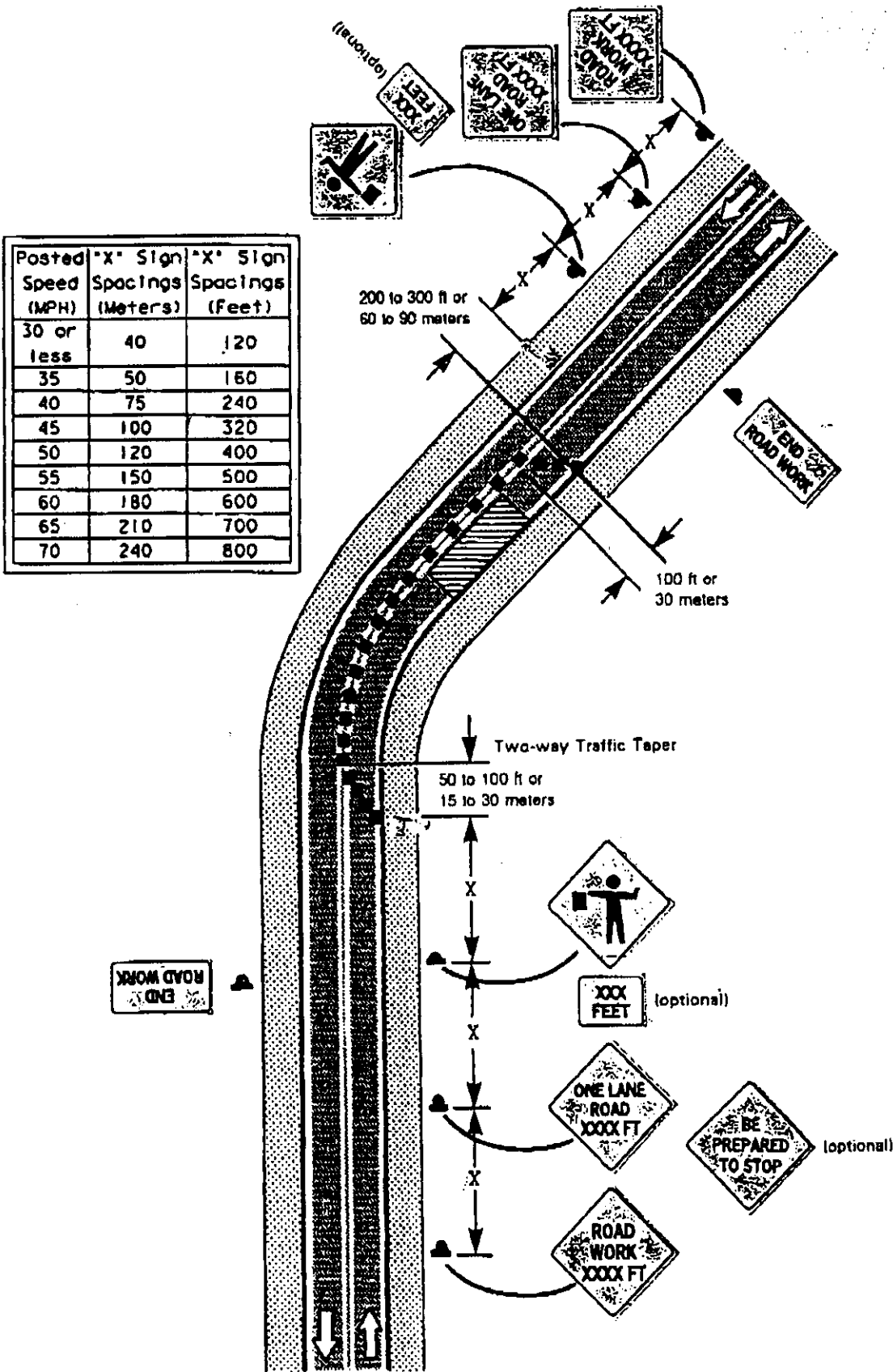
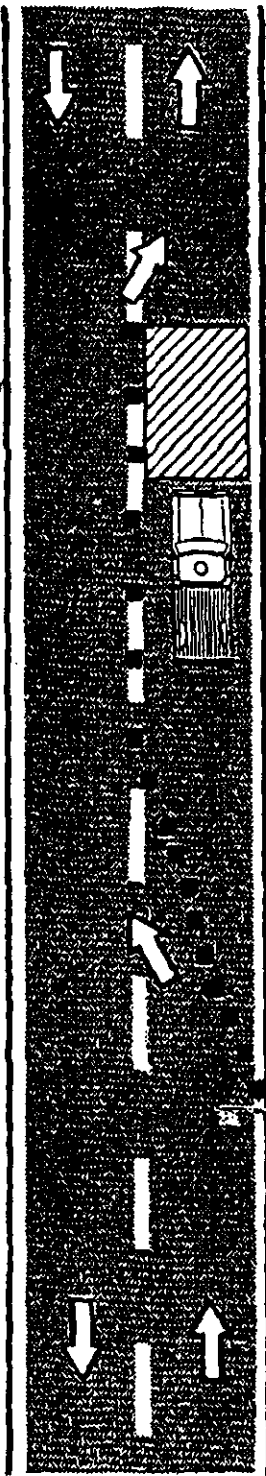

Figure TA-10. Lane closure for one lane-two way traffic control.

NOTE:

Warning sign  
sequence in  
opposite  
direction  
same as below



Posted Speed (MPH)	"X" Sign Spacings (Meters)	"X" Sign Spacings (Feet)
30 or less	40	120
35	50	150
40	75	240
45	100	320
50	120	400
55	150	500
60	180	600
65	210	700
70	240	800

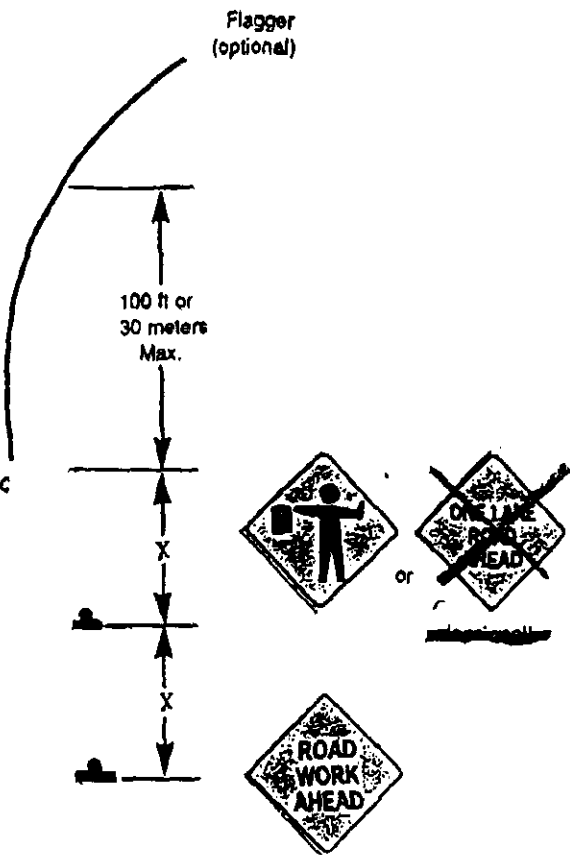
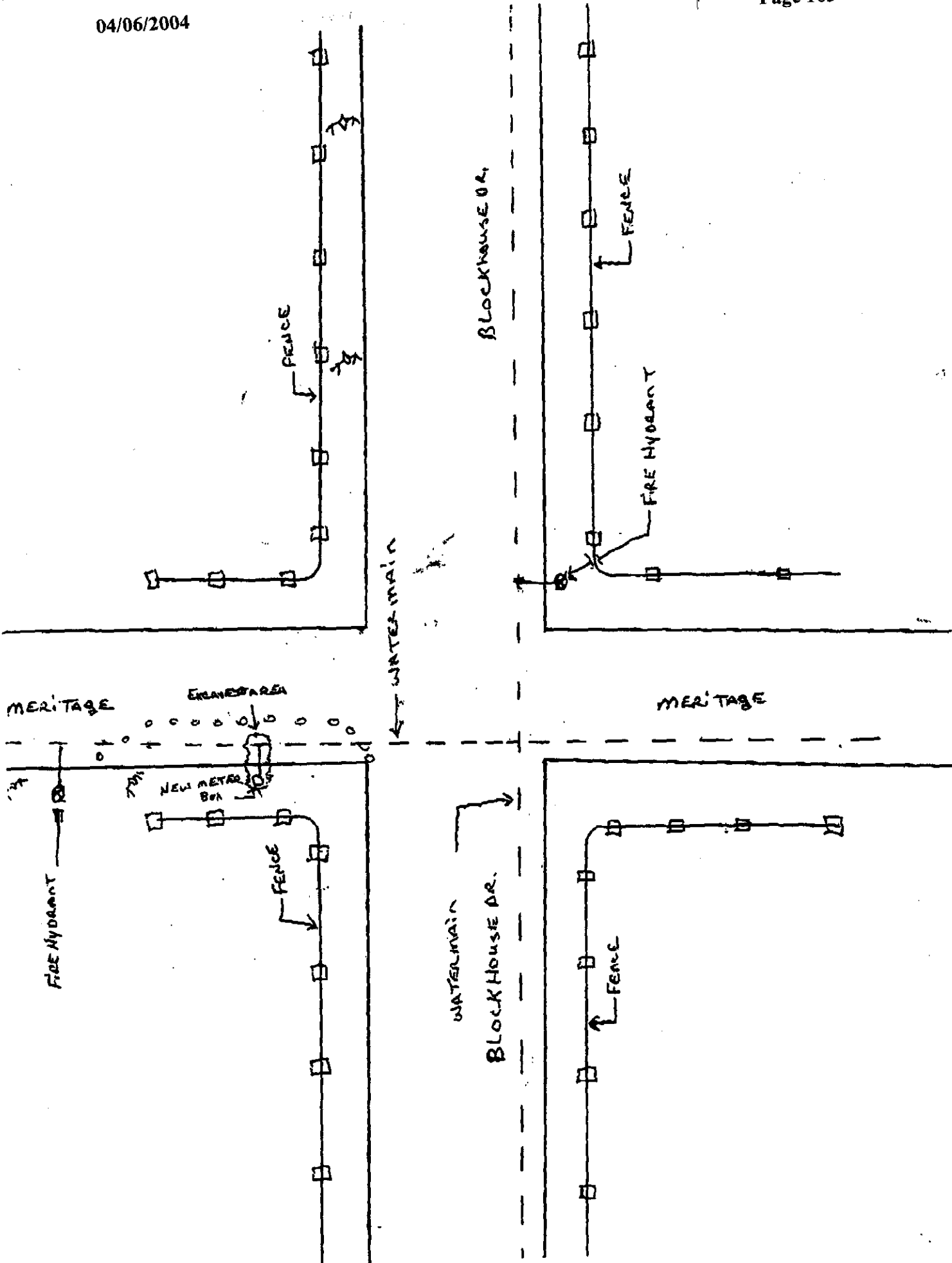

Figure TA-18. Lane closure on minor street.





**NOTICE OF PROPOSED INSTALLATION  
UTILITY LINE ON WILLIAMSON COUNTY RIGHT-OF-WAY**

TO: Williamson County Unified Road System  
3151 S. E. Inner Loop, Suite B  
Georgetown, Texas 78628

DATE: 3-26-04

Formal notice is hereby given that BLOCK HOUSE M.U.D.

Company proposes to place a OPEN CUT

Line within the right-of-way of BLOCK HOUSE DR & MERITAGE  
as follows: (give location, length, general design, etc.)

THIS IS FOR A IRRIGATION METER THE MAIN IS 3' OFF OF CURB AND GUTTER. THE ROAD WILL BE  
DUG UP 4' W X 10' L TO GIVE ACCESS TO WATER MAIN AND A 1 1/2" SERVICE WILL BE ATTACHED  
TO MAIN AND METER SET BEHIND CURB LINE TO FEED IRRIGATION LINES TO IRRIGATE NEW  
TREES AND LANDSCAPING.

The line will be constructed and maintained on the road right-of-way as directed by the Williamson County Unified Road System in accordance with governing laws.

Our firm further understands that the County considers proper traffic control measures as those complying with applicable portions of the Texas Manual of Traffic Control Devices required for adoption by the "Transportation Code" (V.C.T.A. CH.251)

The location and description of the proposed line and appurtenances is more fully shown by 1 copies of drawings attached to this notice.

Construction of this line is proposed to begin on or after the ASAP day of April 2004.

**APPROVAL**

This application is hereby approved subject to the following understandings and restrictions.

It is expressly understood that the said County Commissioners' Court does not imply hereby to grant any right, claim, title or easement in or upon this County Road; and it is further understood that in the future, should Williamson County, for any reason, need to work, improve, relocate, widen, increase, add to, decrease, or in any manner change the structure of this road or right-of-way, this line, if affected, will be moved at the direction of the Williamson County Engineer or County Commissioner. This installation work shall not damage any part of the roadway and adequate provisions shall be made to cause a minimum of inconvenience to traffic and adjacent property owners.

APPROVED BY WILLIAMSON COUNTY COMMISSIONERS' COURT

BY: [Signature]  
COUNTY ROAD ADMINISTRATOR

DATE: 3/31/04

Firm: BLOCK HOUSE M.U.D.

[Signature]  
Authorized Signature

MARGARET WOLFLOVE

Printed Name

Address: 9511 RANCH ROAD 620

AUSTIN, TEXAS 78726-2908

Phone: (512) 335-7580

Fax: (512) 335-0251

Pct. 2

**RECEIVED**  
3/29/04

3/30/04

Road Cut - R.O. &

B.C.

CONTRACTOR'S LIABILITY AGREEMENT

I, Block House M.U.D., Contractor for \_\_\_\_\_  
 in Williamson County, Texas do hereby agree to the following schedules and conditions for doing work within  
 the right-of-way of Block House Dr & Heritage which is a public roadway  
 maintained by Williamson County.

1. I will contact the Williamson County Unified Road System at least 48 hours prior to start of construction.
2. All work in the right-of-way will be done between the hours of 8:30 a.m. and 4:30 p.m. on Monday through Friday only.
3. Cuts will be opened for one-half the roadway only, with flagmen on both sides of the work area, allowing one-way traffic through. This type of operation will be held to a minimum and all advance warning signs and barricades shall be as specified in the Texas Manual on Uniform Traffic Control Devices. These cuts will also be filled and entire roadway opened at night and on weekends.
4. Roadside work in ditches alongside the trached surface may be left opened at night, only if they can be barricaded solidly between open ditch and traveled roadway leaving a minimum 6' of road shoulder between the pavement edge and the barricades. The barricades must be reflectorized and lighted with warning lights and conform to the requirements of the T.M.U.T.C.D. for nighttime use.
5. Any construction area to be maintained from dusk to dawn shall have Type B High Intensity Steady Burn Warning Lights to delineate the traveled way through and around obstructions in a construction or maintenance area. All warning lights shall be installed to a minimum mounting height of 36" to the bottom of the lense.
6. Construction work and road repair on County right-of-way will be done to Williamson County Standards and to the approval of the Williamson County Unified Road System.
7. I will notify the Williamson County Unified Road System and obtain approval prior to any changes from this agreement if required due to soil conditions or other problems.

3/26/04  
 DATE

Williamson County Unified Road System  
 3151 S. E. Inner Loop, Ste. B  
 Georgetown, Texas 78626

Block House M.U.D.  
Margaret Wingrove  
 SIGNED

MARGARET WINGROVE  
 CONTRACTOR (PRINT NAME)

9511 Ranch Road 620  
 ADDRESS

AUSTIN, TEXAS 78726-2908  
 CITY, STATE, ZIP CODE

(512) 335-7580  
 PHONE

## PARALLEL UTILITY CUT DESIGN IN WILLIAMSON COUNTY R.O.W.

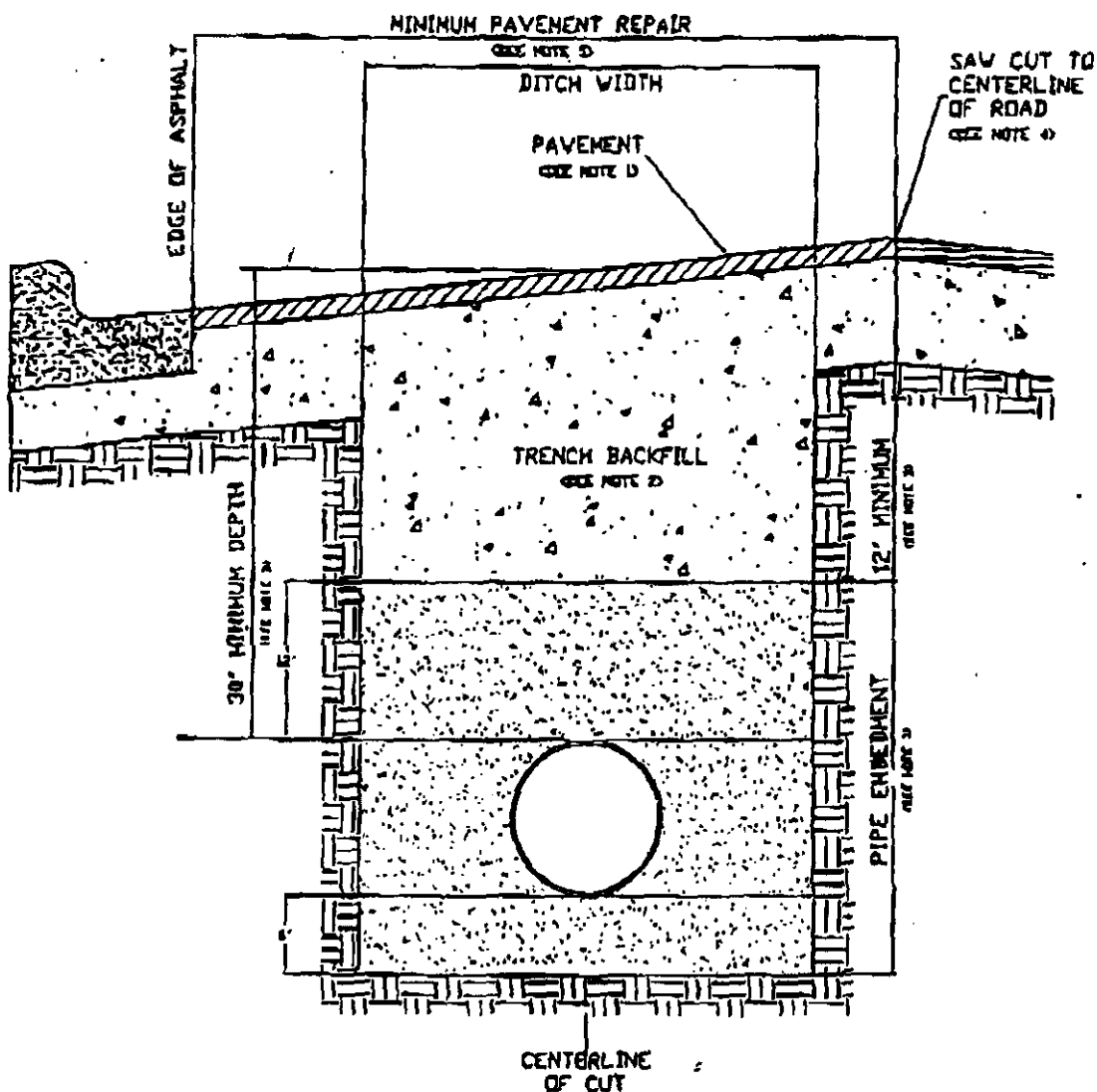

1. Hot mix asphalt to match existing HMA thickness or 2" minimum, whichever is greater. Roll in place to match existing surface, + or - 1/8" tolerance.
2. Trench backfill shall be flexible base, compacted to 95% optimum in 8" layers unless otherwise approved and specified. Flexible base to match existing base thickness or 8", whichever is greater (Specifications: TxDOT Item 247, Type A, Grade 2).
3. Pipe embedment (pipe envelope) size and materials shall be as specified elsewhere by the utility company and/or its engineers. Pipe depth shall be as specified elsewhere provided that minimum depths are met.
4. Saw cut shall be made prior to ditch cut. If pavement is damaged during cut, a new saw cut shall be made beyond the damaged area and new pavement placed.
5. Damage beyond the centerline requires repair over entire roadway width.
6. All pavement repair shall conform to Item 351 Repaving Existing Flexible Pavement Structure as found in the 1993 Texas Department of Transportation Standard Specifications for Construction of Highways, Streets and Bridges.

## PERPENDICULAR UTILITY CUT DESIGN IN WILLIAMSON COUNTY R.O.W.

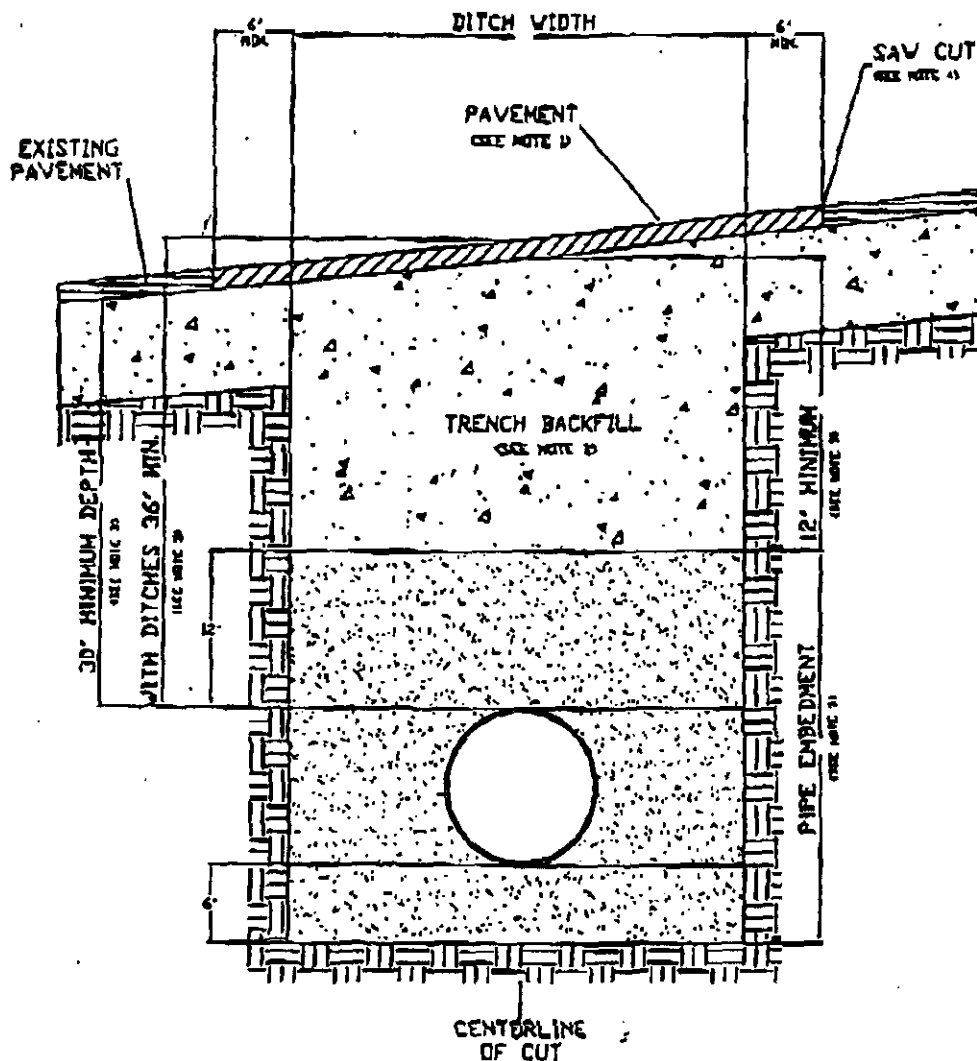

1. Hot mix asphalt 1 1/2" min. thickness. Roll in place to match existing surface, + or - 1/8" tolerance.
2. Trench backfill shall be flexible base, compacted to 95% optimum in 6" layers unless otherwise approved and specified. Flexible base to match existing base thickness or 8 inches, whichever is greater ( specifications: Tx00T Item 247, Type A, Grade 2).
3. Pipe embedment (pipe envelope) size and materials shall be as specified elsewhere by utility company and/or its engineers. Pipe depth shall be as specified elsewhere provided that minimum depths are met.
4. Saw cut shall be made prior to ditch cut. If pavement is damaged during cut, a new saw cut shall be made beyond the damaged area and new pavement placed.
5. Where roadside ditches (bar ditches) are crossed by the utility pipe, minimum depth to the top of the pipe from centerline road elevation will be 36".
6. All pavement repair shall conform to Item 351 Repairing Existing Flexible Pavement Structures as found in the 1993 Texas Department of Transportation Standard Specifications for Construction of Highways, Streets and Bridges.

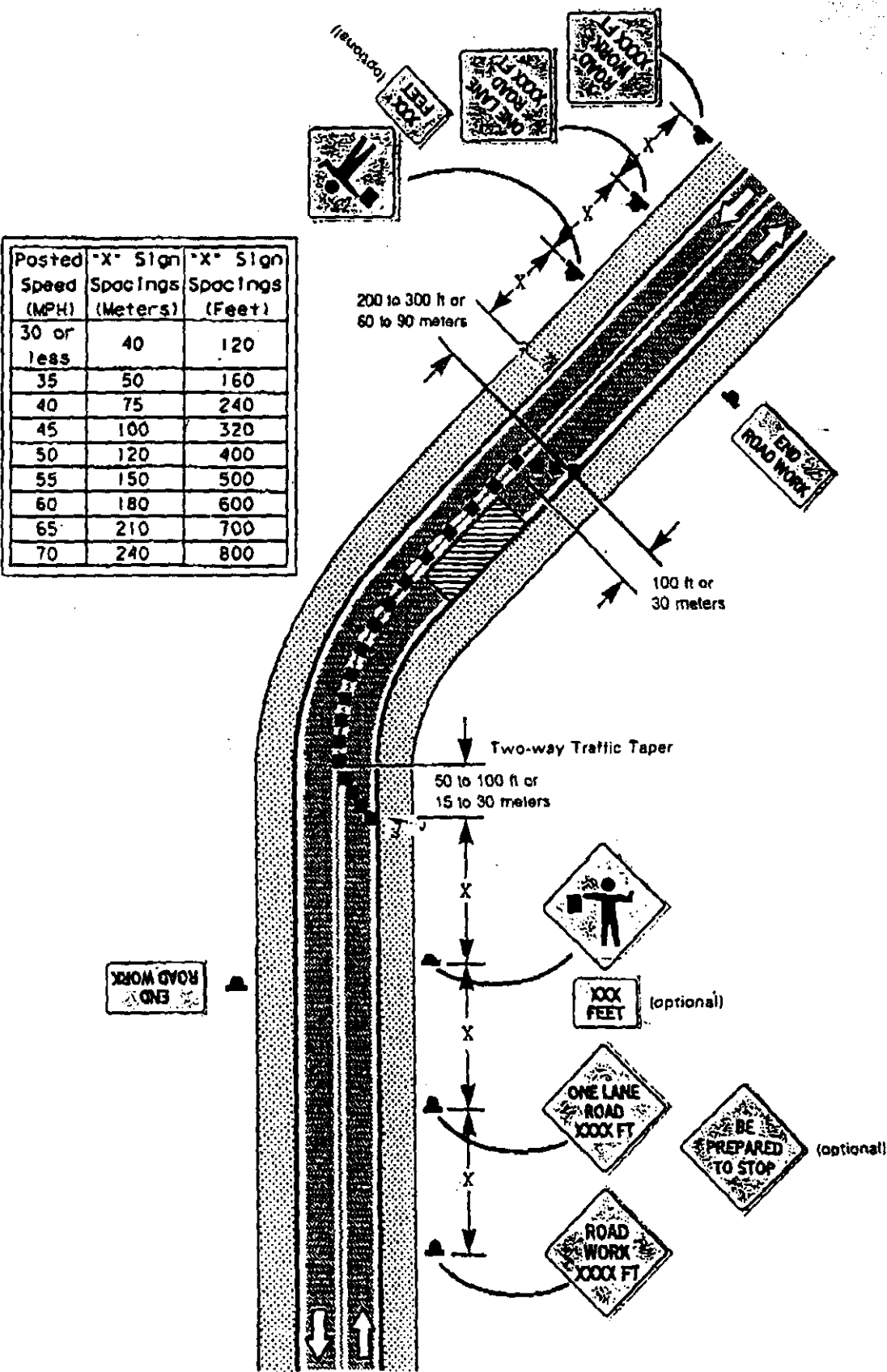
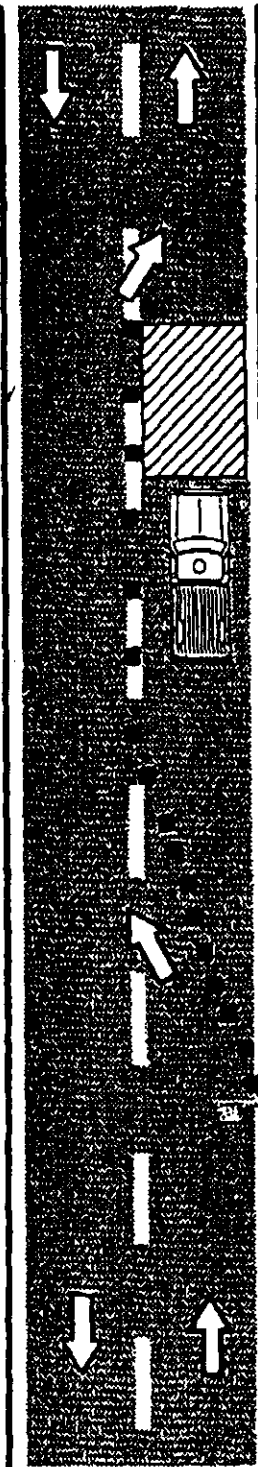

Figure TA-10. Lane closure for one lane-two way traffic control.

NOTE:

Warning sign sequence in opposite direction same as below



Posted Speed (MPH)	"X" Sign Spacings (Meters)	"X" Sign Spacings (Feet)
30 or less	40	120
35	50	160
40	75	240
45	100	320
50	120	400
55	150	500
60	180	600
65	210	700
70	240	800

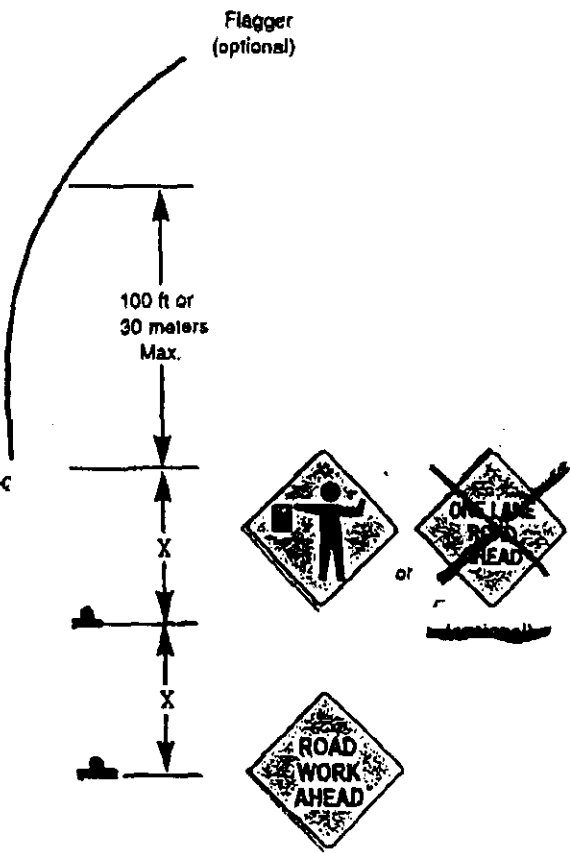
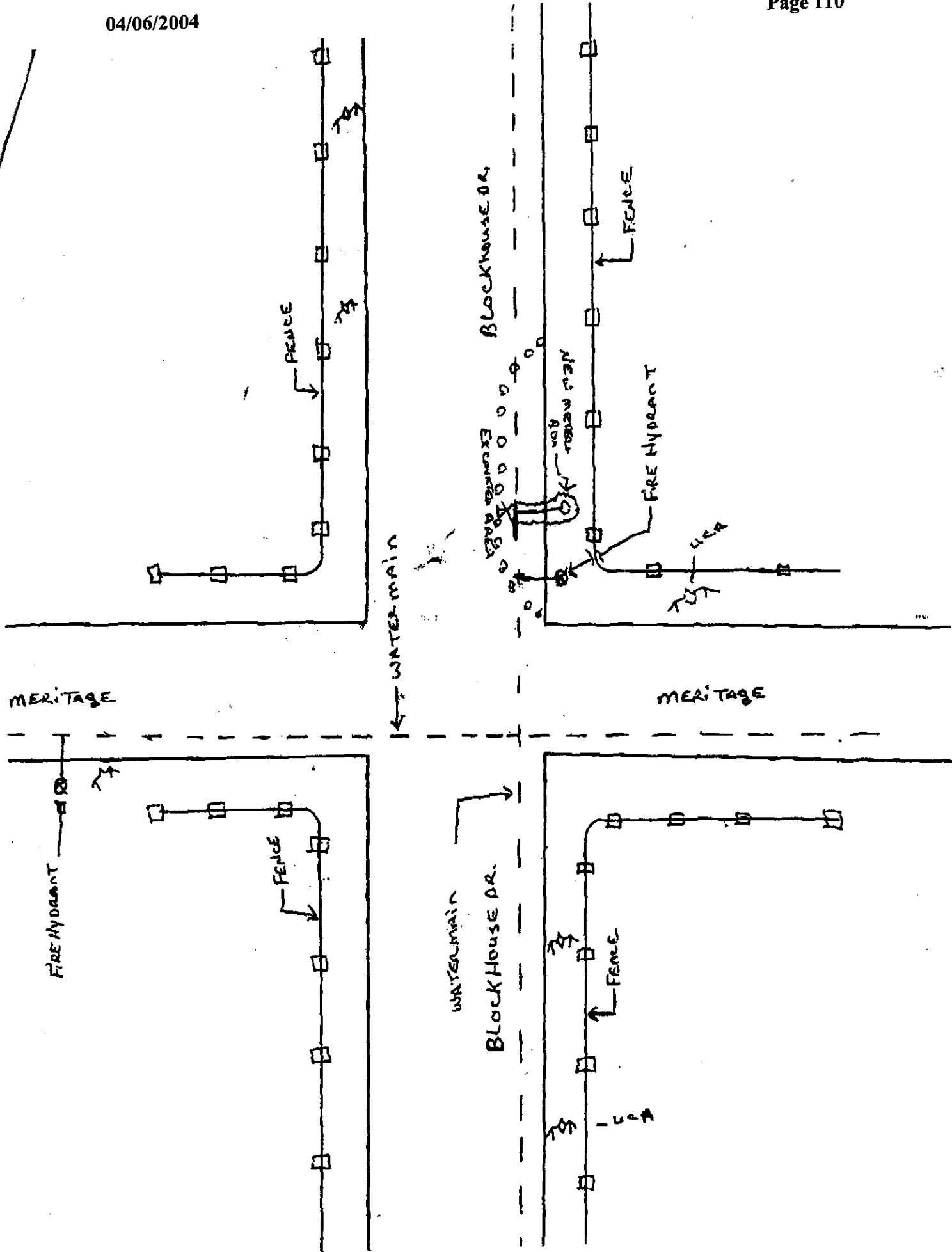

Figure TA-18. Lane closure on minor street.





**NOTICE OF PROPOSED INSTALLATION**  
**UTILITY LINE ON WILLIAMSON COUNTY RIGHT-OF-WAY**

TO: Williamson County Unified Road System  
 1900 Georgetown Inner Loop, Suite B  
 Georgetown, Texas 78626

DATE: 3-29-04

Formal notice is hereby given that R.L. BAILEY CONSTRUCTION CO.

Company proposes to place a 6" WATER LINE - TAP INTO EXISTING 12" WATER MAIN

line within the right-of-way of EL SALIDO DR.  
 as follows: (give location, length, general design, etc.)

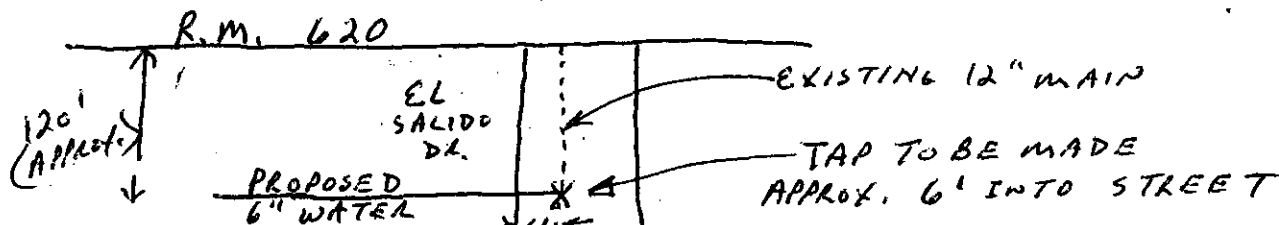

The line will be constructed and maintained on the road right-of-way as directed by the Williamson County Unified Road System in accordance with governing laws.

Our firm further understands that the County considers proper traffic control measures as those complying with applicable portions of the Texas Manual of Traffic Control Devices required for adoption by the "Transportation Code" (V.C.T.A. CH.251)

The location and description of the proposed line and appurtenances is more fully shown by \_\_\_\_\_ copies of drawings attached to this notice.

Construction of this line is proposed to begin on or after the 5<sup>TH</sup> day of APRIL 2004.

**APPROVAL**

This application is hereby approved subject to the following understandings and restrictions.

It is expressly understood that the said County Commissioners' Court does not imply hereby to grant any right, claim, title or easement in or upon this County Road; and it is further understood that in the future, should Williamson County, for any reason, need to work, improve, relocate, widen, increase, add to, decrease, or in any manner change the structure of this road or right-of-way, this line, if affected, will be moved at the direction of the Williamson County Engineer or County Commissioner. This installation work shall not damage any part of the roadway and adequate provisions shall be made to cause a minimum of inconvenience to traffic and adjacent property owners.

APPROVED BY WILLIAMSON COUNTY COMMISSIONERS' COURT

BY: [Signature]  
 COUNTY ROAD ADMINISTRATOR

DATE: 3/31/04

Firm: R.L. BAILEY CONST. CO.

Authorized Signature

ROBERT W. KOEHLER  
 Printed Name

Address: 11512 OAKWOOD DR.  
AUSTIN, TX 78753

Phone: 512-249-2300

Fax: 512-249-2324

**received**  
3-29-04

3-30-04

Road Cut  
B.C.

CONTRACTOR'S LIABILITY AGREEMENT

I, R.L. BAILEY CONST CO, Contractor for THE EMBLEE GROUP  
 in Williamson County, Texas do hereby agree to the following schedules and conditions for doing work  
 within the right-of-way of EL SALIDO DR. which is a public  
 roadway maintained by Williamson County.

1. I will contact the Williamson County Unified Road System at least 48 hours prior to start of construction.
2. All work in the right-of-way will be done between the hours of 8:30 a.m. and 4:30 p.m. on Monday through Friday only.
3. Cuts will be opened for one-half the roadway only, with flagmen on both sides of the work area, allowing one-way traffic through. This type of operation will be held to a minimum and all advance warning signs and barricades shall be as specified in the Texas Manual on Uniform Traffic Control Devices. These cuts will also be filled and entire roadway opened at night and on weekends.
4. Roadside work in ditches alongside the trenched surface may be left opened at night, only if they can be barricaded solidly between open ditch and traveled roadway leaving a minimum 6' of road shoulder between the pavement edge and the barricades. The barricades must be reflectorized and lighted with warning lights and conform to the requirements of the T.M.U.T.C.D. for nighttime use.
5. Any construction area to be maintained from dusk to dawn shall have Type B High Intensity Steady Burn Warning Lights to delineate the traveled way through and around obstructions in a construction or maintenance area. All warning lights shall be installed to a minimum mounting height of 36" to the bottom of the lense.
6. Construction work and road repair on County right-of-way will be done to Williamson County Standards and to the approval of the Williamson County Unified Road System.
7. I will notify the Williamson County Unified Road System and obtain approval prior to any changes from this agreement if required due to soil conditions or other problems.

3-29-04

DATE

Williamson County Unified Road System  
 1900 Georgetown Inner Loop, Ste. B  
 Georgetown, Texas 78626

  
 SIGNED

ROBERT W. KOEHLER FOR R.L. BAILEY  
 CONTRACTOR (PRINT NAME) CONST.

11512 OAKWOOD DR.  
 ADDRESS

AUSTIN, TX 78753  
 CITY, STATE, ZIP CODE

512-249-2300  
 PHONE

## PERPENDICULAR UTILITY CUT DESIGN IN WILLIAMSON COUNTY R.O.W.

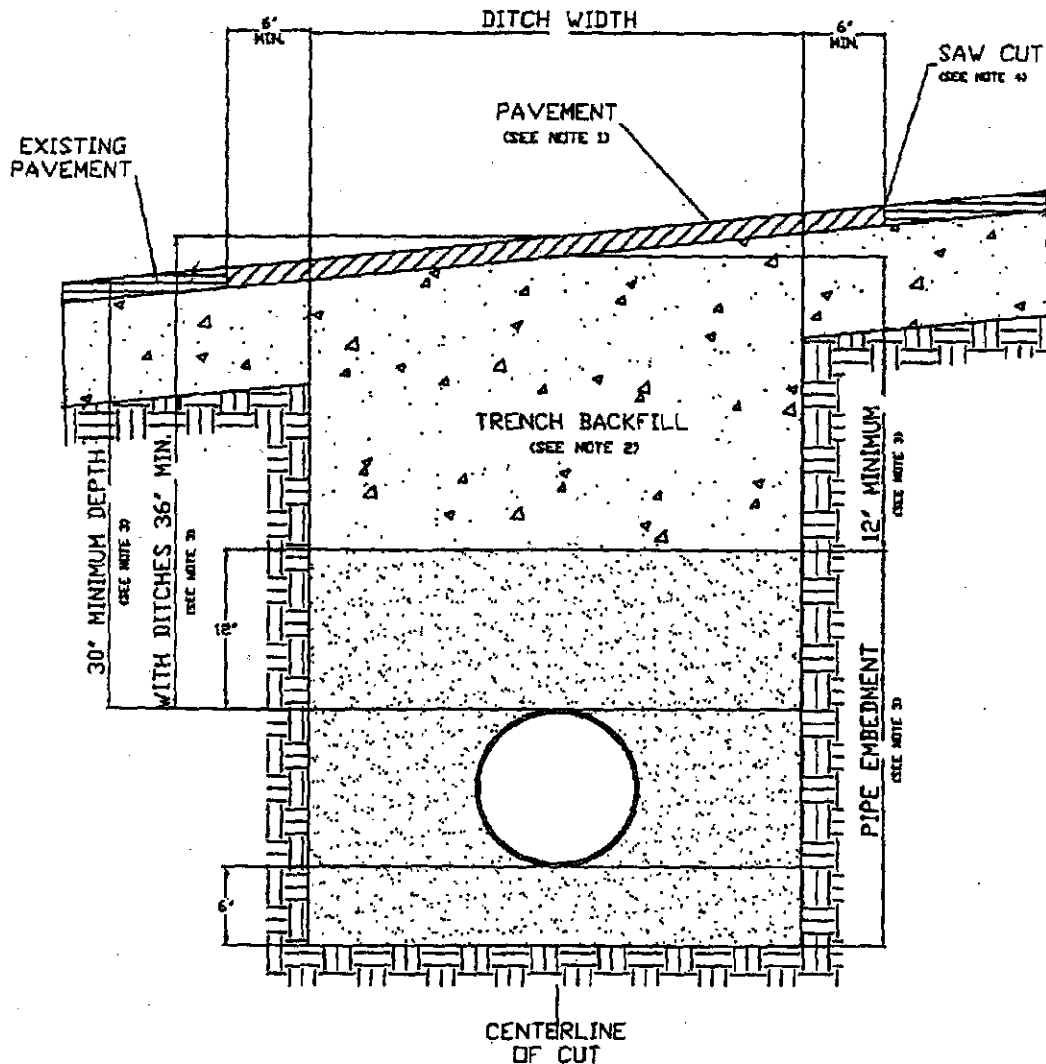

1. Hot mix asphalt 1 1/2" min. thickness. Roll in place to match existing surface, + or - 1/8" tolerance.
2. Trench backfill shall be ~~flexible base~~ <sup>Flexible Backfill</sup>, compacted to 95% optimum in 8" layers unless otherwise approved and specified. Flexible base to match existing base thickness or 8 inches, whichever is greater ( specifications; TxDOT Item 247, Type A, Grade 2).
3. Pipe embedment (pipe envelope) size and materials shall be as specified elsewhere by utility company and/or its engineers. Pipe depth shall be as specified elsewhere provided that minimum depths are met.
4. Saw cut shall be made prior to ditch cut. If pavement is damaged during cut, a new saw cut shall be made beyond the damaged area and new pavement placed.
5. Where roadside ditches (bar ditches) are crossed by the utility pipe, minimum depth to the top of the pipe from centerline road elevation will be 36".
6. All pavement repair shall conform to Item 351 Repairing Existing Flexible Pavement Structure as found in the 1993 Texas Department of Transportation Standard Specifications for Construction of Highways, Streets and Bridges.

## PARALLEL UTILITY CUT DESIGN IN WILLIAMSON COUNTY R.O.W.

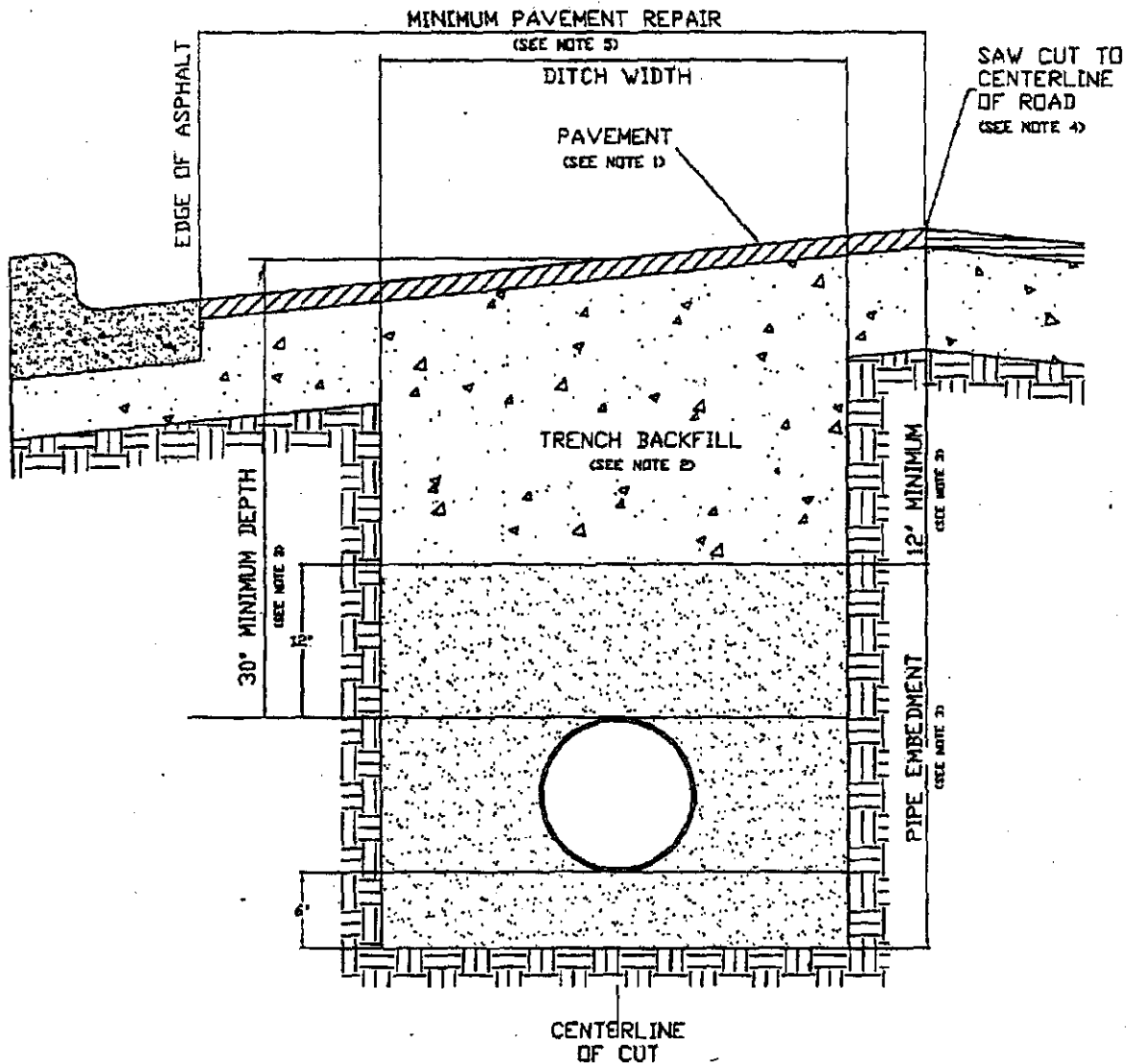

1. Hot mix asphalt to match existing HMAC thickness or 2" minimum, whichever is greater. Roll in place to match existing surface, + or - 1/8" tolerance.
2. ~~Flexible~~ **FLOWABLE BACKFILL** Trench backfill shall be ~~flexible~~ base, compacted to 95% optimum in 8" layers unless otherwise approved and specified. Flexible base to match existing base thickness or 8", whichever is greater (Specifications: TxDOT Item 247, Type A, Grade 2).
3. Pipe embedment (pipe envelope) size and materials shall be as specified elsewhere by the utility company and/or its engineers. Pipe depth shall be as specified elsewhere provided that minimum depths are met.
4. Saw cut shall be made prior to ditch cut. If pavement is damaged during cut, a new saw cut shall be made beyond the damaged area and new pavement placed.
5. Damage beyond the centerline requires repair over entire roadway width.
6. All pavement repair shall conform to Item 351 Repairing Existing Flexible Pavement Structure as found in the 1993 Texas Department of Transportation Standard Specifications for Construction of Highways, Streets and Bridges.

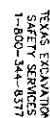

EXISTING ZONING AND LAND USE	
ZONING	LAND USE
RTE	LI-CD & LI-OO
	INDUSTRIAL - VACANT
NE	R-2
	SINGLE RESIDENTIAL
SW	SH-CD
	DEVELOPED - VACANT
SE	R-1
	RESIDENTIAL
NW	OF
	UNDEVELOPED - VACANT

TO ELABORATE, IT IS NOT INTENDED TO PROVIDE A DIRECT CONNECTION TO ANDERSON WILL CO. FUTURE EXTENSIONS OF THIS DRIVE SHOULD BE DESIGNED WITH A CAUTIONOUS ALIGNMENT TO DISCOURAGE THROUGH TRAFFIC.

BY PROPERTY'S OWNER AFTER P.M. 6.  
IMPROVEMENTS ARE COMPLETE

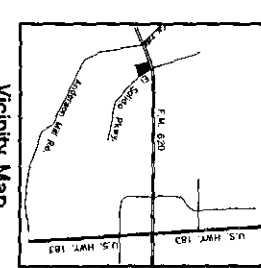

SET AGRICULTURAL PLANTS FOR EXACT LOCATIONS AND  
MEASUREMENTS OF BULBING, VEGETATION, AND PRECISE  
BULBING DIMENSIONS.

LEGEN

1. 1944-1945  
 2. 1946-1947  
 3. 1948-1949  
 4. 1950-1951  
 5. 1952-1953  
 6. 1954-1955  
 7. 1956-1957  
 8. 1958-1959  
 9. 1960-1961  
 10. 1962-1963  
 11. 1964-1965  
 12. 1966-1967  
 13. 1968-1969  
 14. 1970-1971  
 15. 1972-1973  
 16. 1974-1975  
 17. 1976-1977  
 18. 1978-1979  
 19. 1980-1981  
 20. 1982-1983  
 21. 1984-1985  
 22. 1986-1987  
 23. 1988-1989  
 24. 1990-1991  
 25. 1992-1993  
 26. 1994-1995  
 27. 1996-1997  
 28. 1998-1999  
 29. 2000-2001  
 30. 2002-2003  
 31. 2004-2005  
 32. 2006-2007  
 33. 2008-2009  
 34. 2010-2011  
 35. 2012-2013  
 36. 2014-2015  
 37. 2016-2017  
 38. 2018-2019  
 39. 2020-2021  
 40. 2022-2023  
 41. 2024-2025  
 42. 2026-2027  
 43. 2028-2029  
 44. 2030-2031  
 45. 2032-2033  
 46. 2034-2035  
 47. 2036-2037  
 48. 2038-2039  
 49. 2040-2041  
 50. 2042-2043  
 51. 2044-2045  
 52. 2046-2047  
 53. 2048-2049  
 54. 2050-2051  
 55. 2052-2053  
 56. 2054-2055  
 57. 2056-2057  
 58. 2058-2059  
 59. 2060-2061  
 60. 2062-2063  
 61. 2064-2065  
 62. 2066-2067  
 63. 2068-2069  
 64. 2070-2071  
 65. 2072-2073  
 66. 2074-2075  
 67. 2076-2077  
 68. 2078-2079  
 69. 2080-2081  
 70. 2082-2083  
 71. 2084-2085  
 72. 2086-2087  
 73. 2088-2089  
 74. 2090-2091  
 75. 2092-2093  
 76. 2094-2095  
 77. 2096-2097  
 78. 2098-2099  
 79. 2100-2101  
 80. 2102-2103  
 81. 2104-2105  
 82. 2106-2107  
 83. 2108-2109  
 84. 2110-2111  
 85. 2112-2113  
 86. 2114-2115  
 87. 2116-2117  
 88. 2118-2119  
 89. 2120-2121  
 90. 2122-2123  
 91. 2124-2125  
 92. 2126-2127  
 93. 2128-2129  
 94. 2130-2131  
 95. 2132-2133  
 96. 2134-2135  
 97. 2136-2137  
 98. 2138-2139  
 99. 2140-2141  
 100. 2142-2143  
 101. 2144-2145  
 102. 2146-2147  
 103. 2148-2149  
 104. 2150-2151  
 105. 2152-2153  
 106. 2154-2155  
 107. 2156-2157  
 108. 2158-2159  
 109. 2160-2161  
 110. 2162-2163  
 111. 2164-2165  
 112. 2166-2167  
 113. 2168-2169  
 114. 2170-2171  
 115. 2172-2173  
 116. 2174-2175  
 117. 2176-2177  
 118. 2178-2179  
 119. 2180-2181  
 120. 2182-2183  
 121. 2184-2185  
 122. 2186-2187  
 123. 2188-2189  
 124. 2190-2191  
 125. 2192-2193  
 126. 2194-2195  
 127. 2196-2197  
 128. 2198-2199  
 129. 2200-2201  
 130. 2202-2203  
 131. 2204-2205  
 132. 2206-2207  
 133. 2208-2209  
 134. 2210-2211  
 135. 2212-2213  
 136. 2214-2215  
 137. 2216-2217  
 138. 2218-2219  
 139. 2220-2221  
 140. 2222-2223  
 141. 2224-2225  
 142. 2226-2227  
 143. 2228-2229  
 144. 2230-2231  
 145. 2232-2233  
 146. 2234-2235  
 147. 2236-2237  
 148. 2238-2239  
 149. 2240-2241  
 150. 2242-2243  
 151. 2244-2245  
 152. 2246-2247  
 153. 2248-2249  
 154. 2250-2251  
 155. 2252-2253  
 156. 2254-2255  
 157. 2256-2257  
 158. 2258-2259  
 159. 2260-2261  
 160. 2262-2263  
 161. 2264-2265  
 162. 2266-2267  
 163. 2268-2269  
 164. 2270-2271  
 165. 2272-2273  
 166. 2274-2275  
 167. 2276-2277  
 168. 2278-2279  
 169. 2280-2281  
 170. 2282-2283  
 171. 2284-2285  
 172. 2286-2287  
 173. 2288-2289  
 174. 2290-2291  
 175. 2292-2293

CHRISTINA S.  
REIDENBACH

☐ SITE DETAILS (CONT.)

NO	210-800 (177.)
YES	THE LAST WORKING

○ SITE NOTES

u SODDED PLEIN AREA

02 4" WIDE PAVED YELLOW STRIPES,  
INDICATED AT SYMBOL)

03 4" DOUBLE TRAFFIC YELLOW LINE;  
SEE SITE INDICATED AT SYMBOL)

NO MATCH EXISTING PAYMENT ELEVATION  
THE POINT OF RELOCATION  
TAKEN CARE TO MATCH EXISTING C

FOR DRIVE - 18" MIN. CONC. SLOPE PER  
NO TRASH ENCLOSURE PER ARCH PLANS  
YES DRIVE - 18" MIN. CONC. PAVEMENT MAX  
NO 18" OR SHOR PER ARCH. PLANS

FOR CITY OF AUSTIN DETAIL 7/105-2  
NO TYPE 1 MONRO CLAND WITH THROAT DETI  
NO COMBUSTIVE SUBSTANCE WITH THROAT DETI  
NO SPOILAGE BLANK FOR CITY OF AUSTIN

1000

10

---

---

3571.01

DATE		EXPIRATION DATE			
NO		REV			
BID SET		1	2	3	4
FICKERD'S BENDERSON DEVELOPMENT		1	2	3	4
CBI ENGINEERING ASSOCIATES, INC.		1	2	3	4
12000 FIVE FIVE ROAD TIO		1	2	3	4
M725 K HW 6520E		1	2	3	4
ASTIN		1	2	3	4
TEXAS		1	2	3	4

CASE NUMBER: SP-03-0281

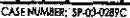
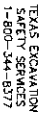

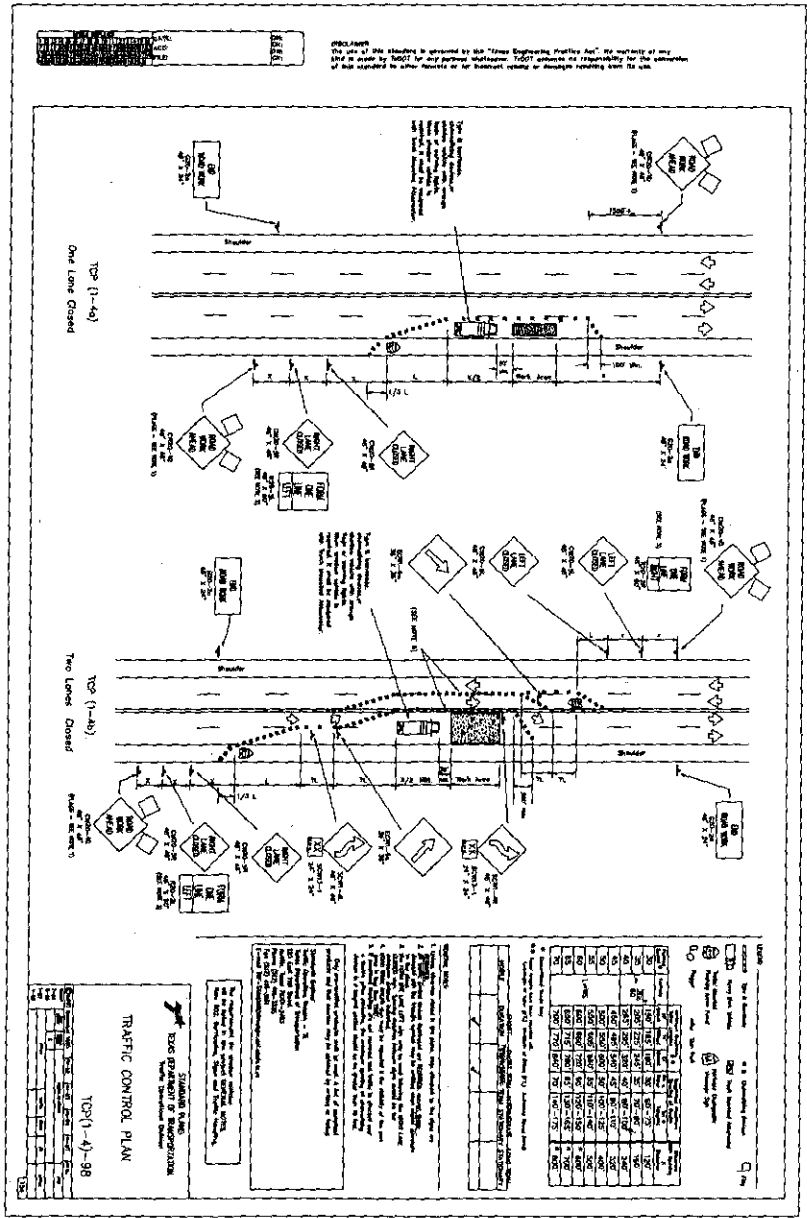

PROPERTY # 307300

**TRAFFIC CONTROL PLAN**

**FOXERD'S DEVELOPMENT**

**CEI ENGINEERING ASSOCIATES, INC.**

1725 N. FM 630 RD. TEXAS 75241

DATE: 1/22/04

SHEET NO. 10 OF 23

ALSTN

**Consent Agenda**

The Consent Agenda includes non-controversial and routine items that the Court may act on with one single vote. The Judge or a Commissioner may pull any item from the Consent Agenda in order that the court discuss and act upon it individually as part of the Regular Agenda.

(Items 5- 22)

**AGENDA ITEM 5****Consider approving a line item transfer for County Court #2:**

From:	0100-0409-004998	Non Departmental Contingencies	30,000.00
To:	0100-0427-004130	Court Appointed Attorneys	30,000.00

Moved: **Commissioner Hays**

Seconded: **Commissioner Boatright**

Motion: To approve a line item transfer for County Court #2:

From:	0100-0409-004998	Non Departmental Contingencies	30,000.00
To:	0100-0427-004130	Court Appointed Attorneys	30,000.00

Vote: **5 - 0**

< Attachment >