

AGENDA ITEM 21

Consider and take appropriate action on one time blading of the Hutto Lutheran Cemetery.

Moved: **Commissioner Boatright**

Seconded: **Commissioner Limmer**

Motion: To approve a one time blading of the Hutto Lutheran Cemetery.

Vote: 4 – 0. **Commissioner Heiligenstein** was absent from the dais.

< Attachment >

Page 1 of 1

21

Wendy Coco

From: Dorothy Fischer

Sent: Monday, November 24, 2003 10:53 AM

To: Wendy Coco

Wendy, Please put on the agenda:

Consider and take appropriate action for a one time blading of the Hutto Lutheran Cemetery.

Documents are being sent by inter office mail today.

Dorothy Fischer, Aide
Commissioner Frankie Limmer
412 Vance, Ste 213
Taylor, TX 76574
512.238.2111

Approved 12-2-03
John C. Dreyer

MUTTO LUTHERAN CEMETERY, SECTION 3 BLADING
APPLICATION FOR ONE TIME BLADING OFF OF CR 135 ROAD AND BLADING

The undersigned in Precinct #4 Williamson County, Texas, citizens of said Precinct #4 and County, represent that for the convenience of themselves and the public generally they desire that Williamson County do a one time blading of CEMETERY, SECTION 3 EOECR 135 road in Williamson County.

Description of road attached.

Those requesting a one time blading:

MUTTO LUTHERAN CHURCH

Alonzo H. Davis Sec. of Church



HUTTO LUTHERAN CHURCH

Live Oak & Church Street, P.O. Box 279

Hutto, Texas 78634

Phone number and Fax (512) 759-2064

Timothy W. Muehlbrad, Pastor

November 7, 2003

The Honorable Commissioners Court
via Commissioner Frankie Limmer

Hutto Lutheran Church respectfully requests assistance at the Hutto Lutheran Cemetery as provided by Section 713.028 of the Health and Safety Code.

Hutto Lutheran Cemetery was established 100 years ago in 1903. We are currently in the process of applying for a historical marker. Please assist us in grading the newest section of the cemetery on the west side and installing asphalt pavement over the existing roads. We greatly appreciate any assistance you can offer in this matter.

Sincerely,

Pastor Timothy Muehlbrad

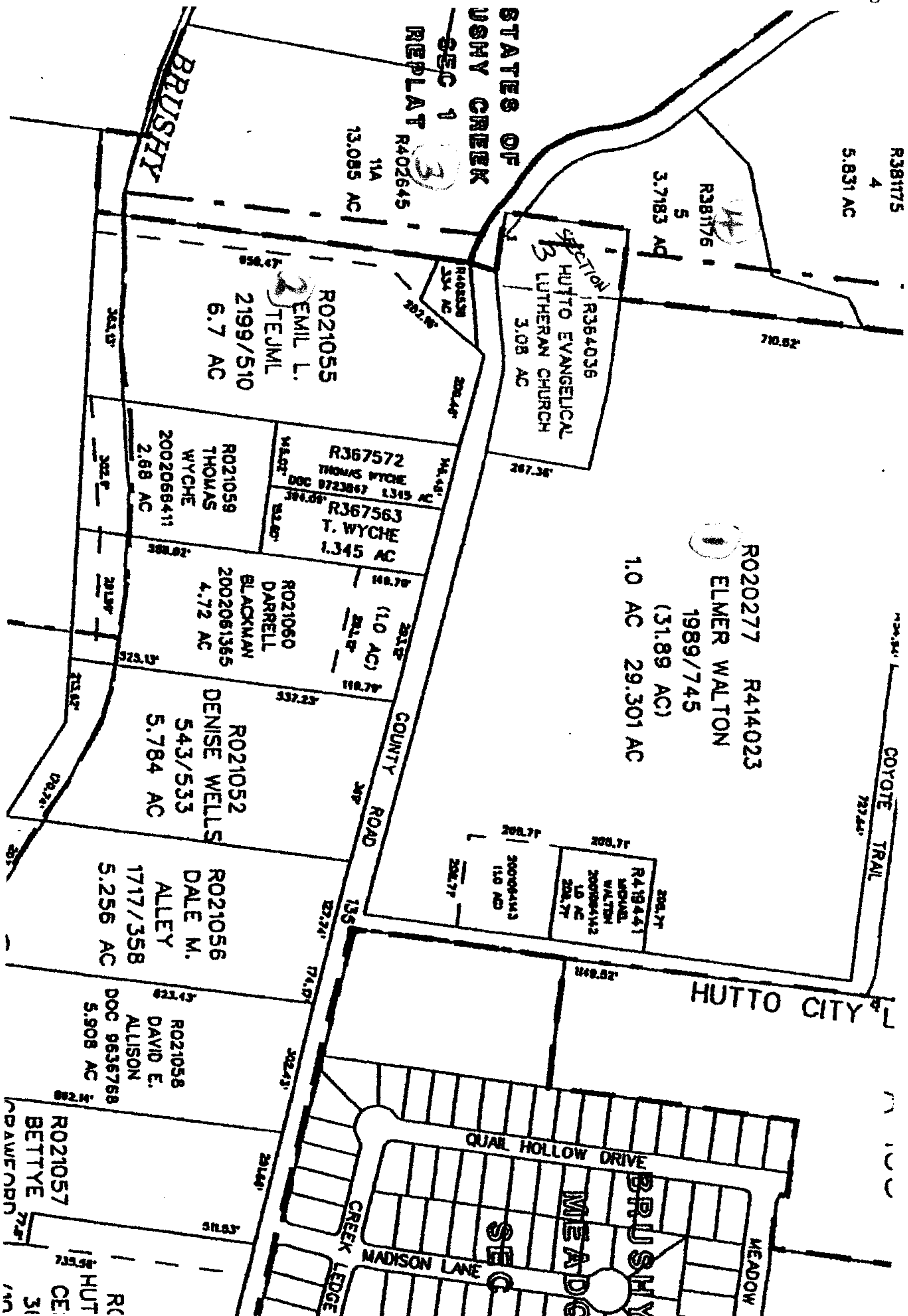

BLADE SMOOTH
SECTION 3
AND BLADE and BAS
ROADS WITHIN
the CEMETERY,

CR 135