

AGENDA ITEM 4

Consider noting in minutes any off right-of-way work on any County road done by Road & Bridge Unified System.

Moved: **Judge Doerfler**

Seconded: **Commissioner Hays**

Motion: To note in the minutes that there were no requests for off right-of-way work on any County road done by Road & Bridge Unified System, and to note the following utility requests:

Flowers Construction for road bore on Westinghouse Road (CR 111);

Colby Co., Inc. for road cut and ROW on Pond Springs Road; and

Central Telephone Company of Texas for pole placement on CR 108.

Vote: **5 - 0**

< Attachment >

WILLIAMSON COUNTY URS

Utility Requests – 01/21/03

Precinct I

- A. Flowers Construction
 - 1. Westinghouse Road(CR 111) - Road bore for a 6" poly gas line
- B. Colby Co. Inc.
 - 1. Pond Springs Road – Road cut & ROW for water service

Precinct II**Precinct III****Precinct IV**

- A. Central Telephone Company of Texas
 - 1. CR 108 – Pole placement

*noted 1-21-03
John C. Doerfler*

NOTICE OF PROPOSED INSTALLATION

UTILITY LINE ON WILLIAMSON COUNTY RIGHT-OF-WAY

TO: Williamson County Unified Road System
3151 S. E. Inner Loop, Suite B
Georgetown, Texas 78626

DATE: 1-9-03

Formal notice is hereby given that Flowers Construction

Company proposes to place a natural gas (Oncor)

Line within the right-of-way of Westinghouse Rd
as follows: (give location, length, general design, etc.)

On Westinghouse approximately 50' south of Kelly Dr a bore will be made to accomodate a 6" poly gas line in an 8" steel casing.

The line will be constructed and maintained on the road right-of-way as directed by the Williamson County Unified Road System in accordance with governing laws.

Our firm further understands that the County considers proper traffic control measures as those complying with applicable portions of the Texas Manual of Traffic Control Devices required for adoption by the "Transportation Code" (V.C.T.A. CH.251)

The location and description of the proposed line and appurtenances is more fully shown by copies of drawings attached to this notice.

Construction of this line is proposed to begin on or after the 14TH day of January 2003

APPROVAL

This application is hereby approved subject to the following understandings and restrictions.

It is expressly understood that the said County Commissioners' Court does not imply hereby to grant any right, claim, title or easement in or upon this County Road; and it is further understood that in the future, should Williamson County, for any reason, need to work, improve, relocate, widen, increase, add to, decrease, or in any manner change the structure of this road or right-of-way, this line, if affected, will be moved at the direction of the Williamson County Engineer or County Commissioner. This installation work shall not damage any part of the roadway and adequate provisions shall be made to cause a minimum of inconvenience to traffic and adjacent property owners.

APPROVED BY WILLIAMSON COUNTY COMMISSIONERS' COURT

BY: [Signature]
COUNTY ROAD ADMINISTRATOR

DATE: 1/15/03

Firm: Flowers Construction

[Signature]
Authorized Signature

James E. Eastman

Printed Name

Address: 7500 Pebble Dr.

Fort Worth, Tx

76118

Phone: 817-285-7674

Fax: 817-285-7674

Pct. 1

received

1-13-03

1-14-03

Road Bore

B.C.

CONTRACTOR'S LIABILITY AGREEMENT

James E. Eastman
Flowers Const. Co. Contractor for Oncor
 In Williamson County, Texas do hereby agree to the following schedules and conditions for doing work within
 the right-of-way of Westinghouse Rd. which is a public roadway
 maintained by Williamson County.

1. I will contact the Williamson County Unified Road System at least 48 hours prior to start of construction.
2. All work in the right-of-way will be done between the hours of 8:30 a.m. and 4:30 p.m. on Monday through Friday only.
3. Cuts will be opened for one-half the roadway only, with flagmen on both sides of the work area, allowing one-way traffic through. This type of operation will be held to a minimum and all advance warning signs and barricades shall be as specified in the Texas Manual on Uniform Traffic Control Devices. These cuts will also be filled and entire roadway opened at night and on weekends.
4. Roadside work in ditches alongside the trenched surface may be left opened at night, only if they can be barricaded solidly between open ditch and traveled roadway leaving a minimum 6' of road shoulder between the pavement edge and the barricades. The barricades must be reflective and lighted with warning lights and conform to the requirements of the T.M.U.T.C.D. for nighttime use.
5. Any construction area to be maintained from dusk to dawn shall have Type B High Intensity Steady Burn Warning Lights to delineate the traveled way through and around obstructions in a construction or maintenance area. All warning lights shall be installed to a minimum mounting height of 36" to the bottom of the lens.
6. Construction work and road repair on County right-of-way will be done to Williamson County Standards and to the approval of the Williamson County Unified Road System.
7. I will notify the Williamson County Unified Road System and obtain approval prior to any changes from this agreement if required due to soil conditions or other problems.

1-9-03
 DATE

Williamson County Unified Road System
 3151 S. E. Inner Loop, Ste. B
 Georgetown, Texas 78626

James E. Eastman
 SIGNED James E. Eastman
Flowers Construction Co.
 CONTRACTOR (PRINT NAME)
7500 Pebble Dr.
 ADDRESS
Ft Worth, Tx 76118
 CITY, STATE, ZIP CODE
817-285-7674
 PHONE

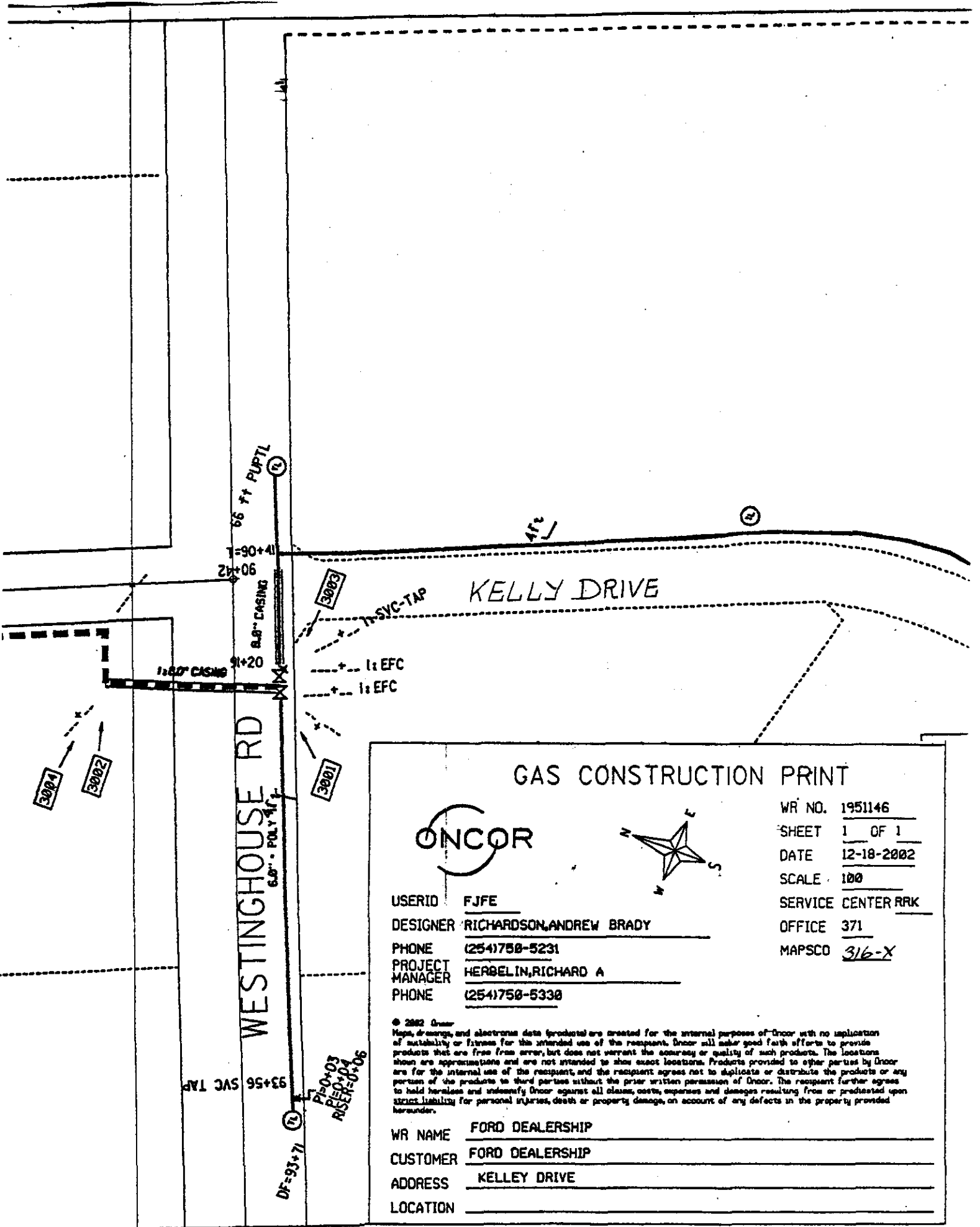

GAS CONSTRUCTION PRINT



WR NO. 1951146
SHEET 1 OF 1
DATE 12-18-2002
SCALE 100
SERVICE CENTER RRK
OFFICE 371
MAPSCO 316-X

USERID FJFE
DESIGNER RICHARDSON, ANDREW BRADY
PHONE (254) 758-5231
PROJECT MANAGER HERGELIN, RICHARD A
PHONE (254) 758-5338

© 2002 Oncor
Maps, drawings, and electronic data (products) are created for the internal purposes of Oncor with no implication of suitability or fitness for the intended use of the recipient. Oncor will make good faith efforts to provide products that are free from error, but does not warrant the accuracy or quality of such products. The locations shown are approximations and are not intended to show exact locations. Products provided to other parties by Oncor are for the internal use of the recipient, and the recipient agrees not to duplicate or distribute the products or any portion of the products to third parties without the prior written permission of Oncor. The recipient further agrees to hold harmless and indemnify Oncor against all claims, costs, expenses and damages resulting from or predicated upon strict liability for personal injuries, death or property damage, on account of any defects in the property provided hereunder.

WR NAME FORD DEALERSHIP
CUSTOMER FORD DEALERSHIP
ADDRESS KELLEY DRIVE
LOCATION

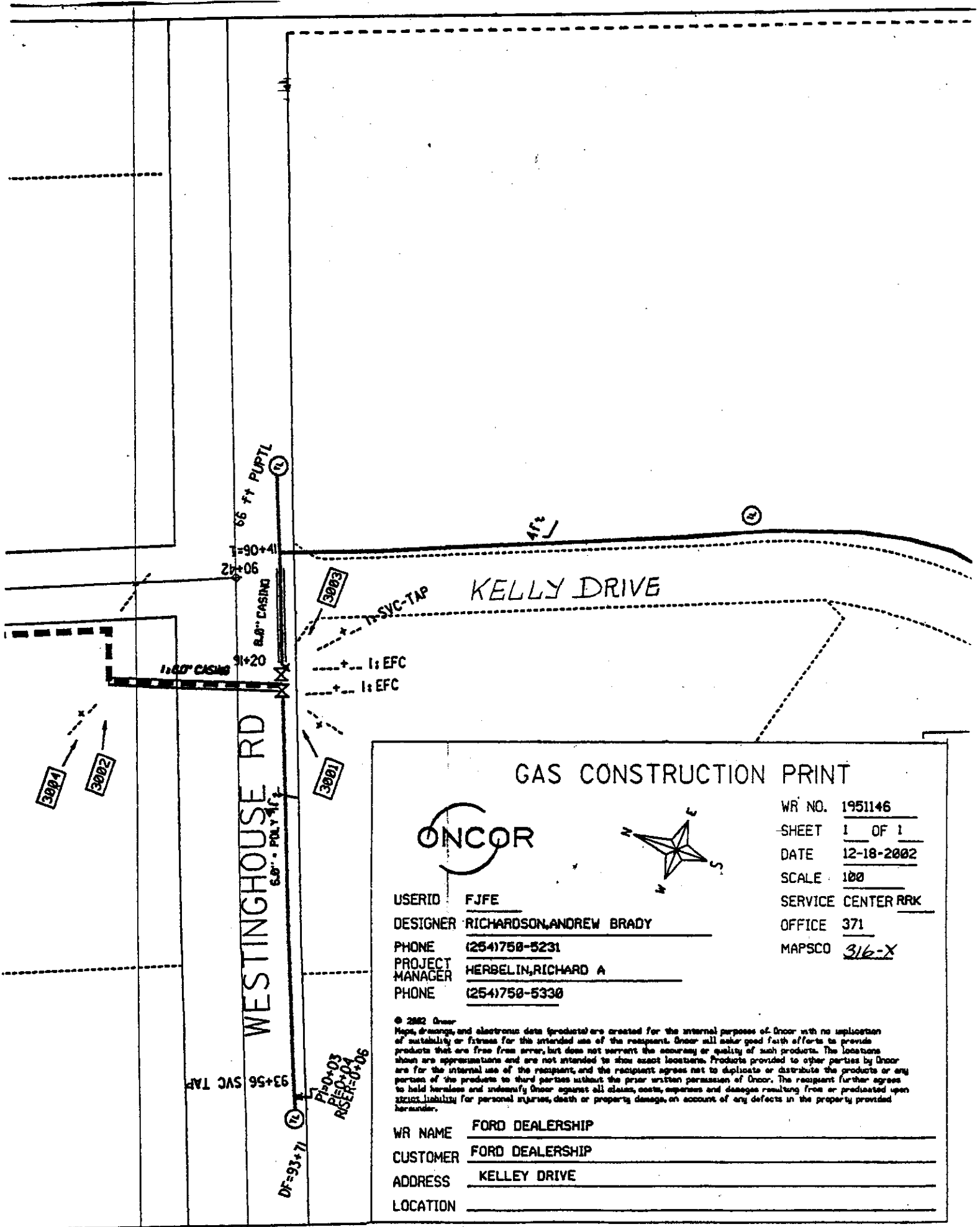

GAS CONSTRUCTION PRINT



USERID FJFE
DESIGNER RICHARDSON, ANDREW BRADY
PHONE (254) 758-5231
PROJECT MANAGER HERBELIN, RICHARD A
PHONE (254) 758-5330

WR NO. 1951146
SHEET 1 OF 1
DATE 12-18-2002
SCALE 100
SERVICE CENTER RRK
OFFICE 371
MAPSCO 316-X

© 2002 Oncor
Maps, drawings, and electronic data (products) are created for the internal purposes of Oncor with no implication of suitability or fitness for the intended use of the recipient. Oncor will make good faith efforts to provide products that are free from error, but does not warrant the accuracy or quality of such products. The locations shown are approximations and are not intended to show exact locations. Products provided to other parties by Oncor are for the internal use of the recipient, and the recipient agrees not to duplicate or distribute the products or any portion of the products to third parties without the prior written permission of Oncor. The recipient further agrees to hold harmless and indemnify Oncor against all claims, costs, expenses and damages resulting from or produced upon strict liability for personal injuries, death or property damage, on account of any defects in the property provided hereunder.

WR NAME FORD DEALERSHIP
CUSTOMER FORD DEALERSHIP
ADDRESS KELLEY DRIVE
LOCATION _____

NOTE:

Warning sign
sequence in
opposite
direction
same as below

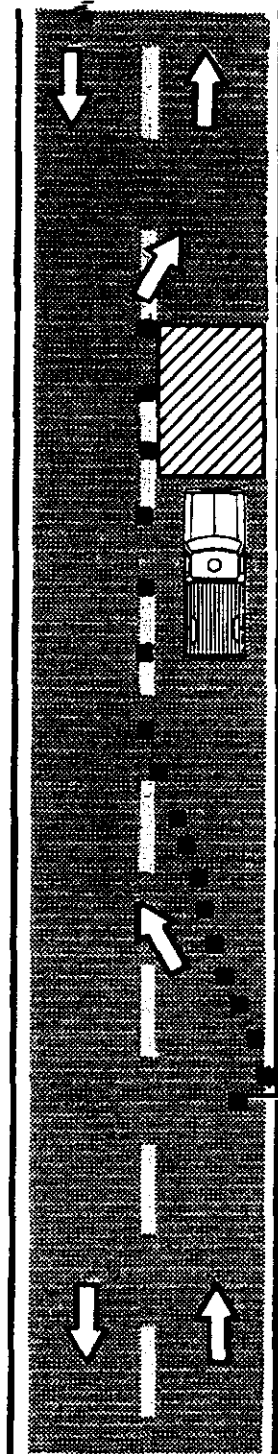

Posted Speed (MPH)	"X" Sign Spacings (Meters)	"X" Sign Spacings (Feet)
30 or less	40	120
35	50	160
40	75	240
45	100	320
50	120	400
55	150	500

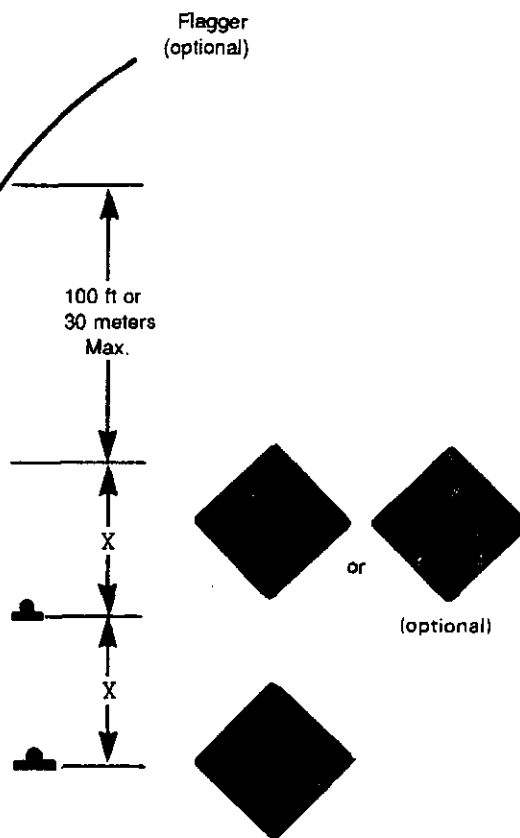

Lane Closure on a Minor Street

NOTICE OF PROPOSED INSTALLATION

UTILITY LINE ON WILLIAMSON COUNTY RIGHT-OF-WAY

TO: Williamson County Unified Road System
3151 S. E. Inner Loop, Suite B
Georgetown, Texas 78626

DATE: 12/13/2002

Formal notice is hereby given that COLBY CO, Inc.

Company proposes to place a 1 1/2" water service to the property

Line within the right-of-way of Pond Springs Rd.
as follows: (give location, length, general design, etc.)

Approximately 70 feet of 1 and one-half inch (1 1/2")
copper pipe for water service with two one-
inch water meter set-up.

The line will be constructed and maintained on the road right-of-way as directed by the Williamson County Unified Road System in accordance with governing laws.

Our firm further understands that the County considers proper traffic control measures as those complying with applicable portions of the Texas Manual of Traffic Control Devices required for adoption by the "Transportation Code" (V.C.T.A. CH.251)

The location and description of the proposed line and appurtenances is more fully shown by 1 copies of drawings attached to this notice.

Construction of this line is proposed to begin on or after the 17 day of Dec 2002

APPROVAL

This application is hereby approved subject to the following understandings and restrictions.

It is expressly understood that the said County Commissioners' Court does not imply hereby to grant any right, claim, title or easement in or upon this County Road; and it is further understood that in the future, should Williamson County, for any reason, need to work, improve, relocate, widen, increase, add to, decrease, or in any manner change the structure of this road or right-of-way, this line, if affected, will be moved at the direction of the Williamson County Engineer or County Commissioner. This installation work shall not damage any part of the roadway and adequate provisions shall be made to cause a minimum of inconvenience to traffic and adjacent property owners.

APPROVED BY WILLIAMSON COUNTY COMMISSIONERS' COURT

BY: Ray Beyers
COUNTY ROAD ADMINISTRATOR

DATE: 12/16/02

Firm: COLBY CO. INC

Colby Martinka
Authorized Signature

Colby Martinka
Printed Name

Address: 16815 Cameron

Rd. Ft. Lugerville, Tx
78660

Phone: 512-845-5640

Fax: 512-251-1722

Pt. 1

RECEIVED

12-16-02
Road cut - Row
BC.

CONTRACTOR'S LIABILITY AGREEMENT

I, Colby Martinka, President of COLBYCO, INC., Contractor for KISS
 in Williamson County, Texas do hereby agree to the following schedules and conditions for doing work within
 the right-of-way of KISS which is a public roadway
 maintained by Williamson County.

1. I will contact the Williamson County Unified Road System at least 48 hours prior to start of construction.
2. All work in the right-of-way will be done between the hours of 8:30 a.m. and 4:30 p.m. on Monday through Friday only.
3. Cuts will be opened for one-half the roadway only, with flagmen on both sides of the work area, allowing one-way traffic through. This type of operation will be held to a minimum and all advance warning signs and barricades shall be as specified in the Texas Manual on Uniform Traffic Control Devices. These cuts will also be filled and entire roadway opened at night and on weekends.
4. Roadside work in ditches alongside the trenched surface may be left opened at night, only if they can be barricaded solidly between open ditch and traveled roadway leaving a minimum 6' of road shoulder between the pavement edge and the barricades. The barricades must be reflective and lighted with warning lights and conform to the requirements of the T.M.U.T.C.D. for nighttime use.
5. Any construction area to be maintained from dusk to dawn shall have Type B High Intensity Steady Burn Warning Lights to delineate the traveled way through and around obstructions in a construction or maintenance area. All warning lights shall be installed to a minimum mounting height of 36" to the bottom of the lens.
6. Construction work and road repair on County right-of-way will be done to Williamson County Standards and to the approval of the Williamson County Unified Road System.
7. I will notify the Williamson County Unified Road System and obtain approval prior to any changes from this agreement if required due to soil conditions or other problems.

12/13/2002
 DATE

Williamson County Unified Road System
 3151 S. E. Inner Loop, Ste. B
 Georgetown, Texas 78626

Colby Martinka
 SIGNED

Colby Martinka
 CONTRACTOR (PRINT NAME)

16815 Cameron Rd.
 ADDRESS

Refugioville, Tx 78660
 CITY, STATE, ZIP CODE

(512) 845-5680
 PHONE

PARALLEL UTILITY CUT DESIGN IN WILLIAMSON COUNTY R.O.W.

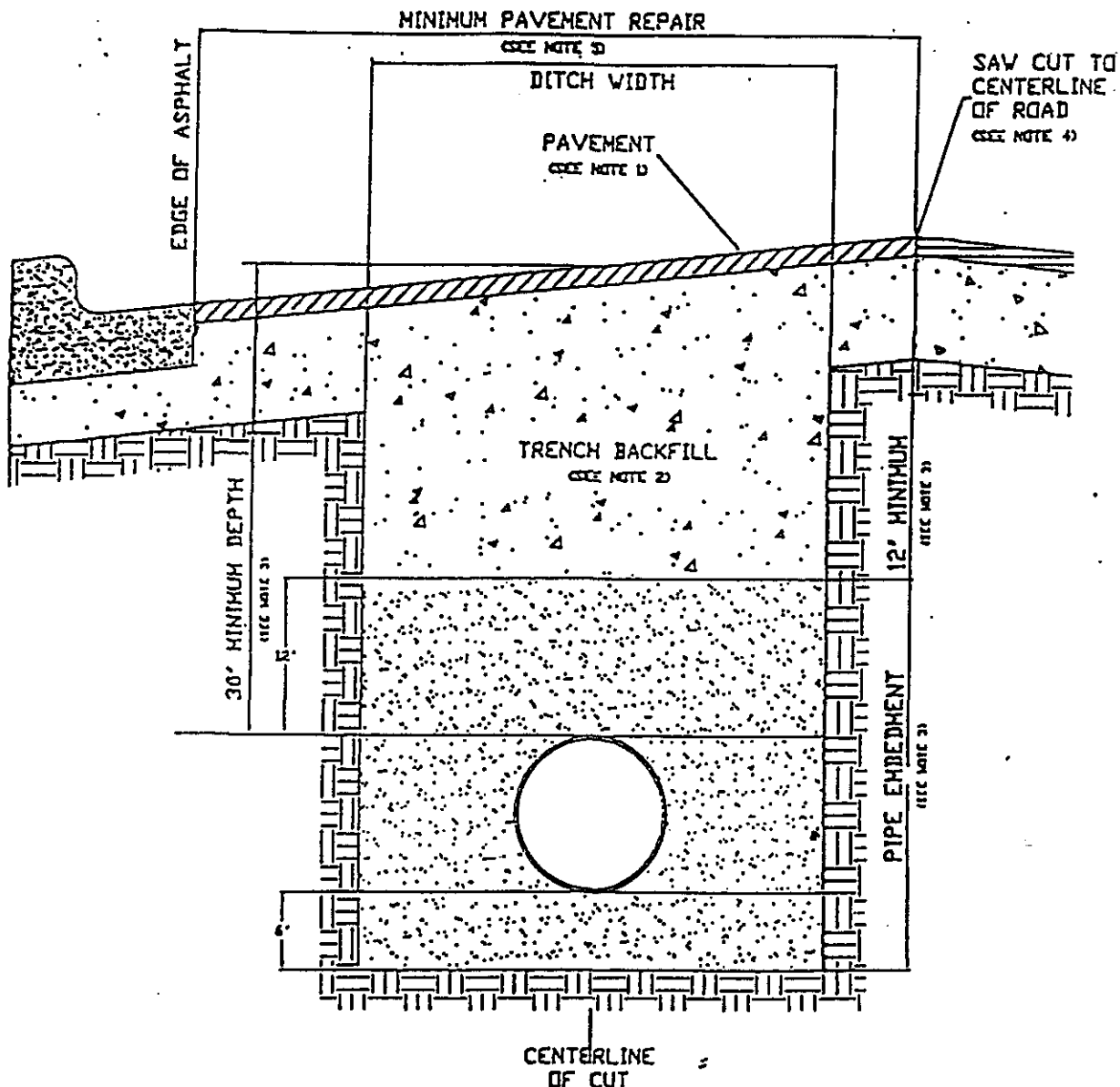

1. Hot mix asphalt to match existing HMA thickness or 2" minimum, whichever is greater. Roll in place to match existing surface, + or - 1/8" tolerance.
2. Trench backfill shall be flexible base, compacted to 95% optimum in 8" layers unless otherwise approved and specified. Flexible base to match existing base thickness or 8", whichever is greater (Specifications: TxDOT Item 247, Type A, Grade 2).
3. Pipe embedment (pipe envelope) size and materials shall be as specified elsewhere by the utility company and/or its engineers. Pipe depth shall be as specified elsewhere provided that minimum depths are met.
4. Saw cut shall be made prior to ditch cut. If pavement is damaged during cut, a new saw cut shall be made beyond the damaged area and new pavement placed.
5. Damage beyond the centerline requires repair over entire roadway width.

NOTICE OF PROPOSED INSTALLATION
UTILITY LINE ON WILLIAMSON COUNTY RIGHT-OF-WAY

TO: Williamson County Unified Road System
1900 Georgetown Inner Loop, Suite B
Georgetown, Texas 78626

DATE: January 9, 2003

Formal notice is hereby given that Central Telephone Company of Texas

Company proposes to place a telephone pole

line within the right-of-way of CR 108
as follows: (give location, length, general design, etc.)

Approximately 2,815 ft. south of the intersection of CR 108 and CR 164 at Telco pedestal TD-6, to serve a customer located at 2009 CR 108.

The line will be constructed and maintained on the road right-of-way as directed by the Williamson County Unified Road System in accordance with governing laws.

Our firm further understands that the County considers proper traffic control measures as those complying with applicable portions of the Texas Manual of Traffic Control Devices required for adoption by the "Transportation Code" (V.C.T.A. CH.251)

The location and description of the proposed line and appurtenances is more fully shown by 2 copies of drawings attached to this notice.

Construction of this line is proposed to begin on or after the 22nd day of January 20 03.

APPROVAL

This application is hereby approved subject to the following understandings and restrictions.
It is expressly understood that the said County Commissioners' Court does not imply hereby to grant any right, claim, title or easement in or upon this County Road; and it is further understood that in the future, should Williamson County, for any reason, need to work, improve, relocate, widen, increase, add to, decrease, or in any manner change the structure of this road or right-of-way, this line, if affected, will be moved at the direction of the Williamson County Engineer or County Commissioner. This installation work shall not damage any part of the roadway and adequate provisions shall be made to cause a minimum of inconvenience to traffic and adjacent property owners.

APPROVED BY WILLIAMSON COUNTY COMMISSIONERS' COURT

BY: [Signature]
COUNTY ROAD ADMINISTRATOR

DATE: 1/21/03

Firm: Central Telephone Company of Texas

By: [Signature]
(Janice Strickland)

Title: Network Engineer

Address: 1214 Dogwood Blvd.

P. O. Box 1150

Killeen, Texas 76540

Phone: 254-690-9370

Fax: 254-690-9815

received
1-13-03

1-14-03
Pole Placement
B.C.

I, Larry Parker, Contractor for Central Telephone Co. of Texas in Williamson County, Texas do hereby agree to the following schedules and conditions for doing work within the right-of-way of County Road 108 which is a public roadway maintained by Williamson County.

1. I will contact the Williamson County Unified Road System at least 48 hours prior to start of construction.
2. All work in the right-of-way will be done between the hours of 8:30 a.m. and 4:30 p.m. on Monday through Friday only.
3. Cuts will be opened for one-half the roadway only, with flagmen on both sides of the work area, allowing one-way traffic through. This type of operation will be held to a minimum and all advance warning signs and barricades shall be as specified in the Texas Manual on Uniform Traffic Control Devices. These cuts will also be filled and entire roadway opened at night and on weekends.
4. Roadside work in ditches alongside the trenched surface may be left opened at night, only if they can be barricaded solidly between open ditch and traveled roadway leaving a minimum 6' of road shoulder between the pavement edge and the barricades. The barricades must be reflectorized and lighted with warning lights and conform to the requirements of the T.M.U.T.C.D. for nighttime use.
5. Any construction area to be maintained from dusk to dawn shall have Type B High Intensity Steady Burn Warning Lights to delineate the traveled way through and around obstructions in a construction or maintenance area. All warning lights shall be installed to a minimum mounting height of 36" to the bottom of the lense.
6. Construction work and road repair on County right-of-way will be done to Williamson County Standards and to the approval of the Williamson County Unified Road System.
7. I will notify the Williamson County Unified Road System and obtain approval prior to any changes from this agreement if required due to soil conditions or other problems.

1/9/03
DATE

Williamson County Unified Road System
1900 Georgetown Inner Loop, Ste. B
Georgetown, Texas 78626

SIGNED

LARRY PARKER
CONTRACTOR (PRINT NAME)

PO Box 266
ADDRESS

FLORANCE TX 76527
CITY, STATE, ZIP CODE

254-793-3603
PHONE

A

N729389
AUTOWERKES
2009 CR 108

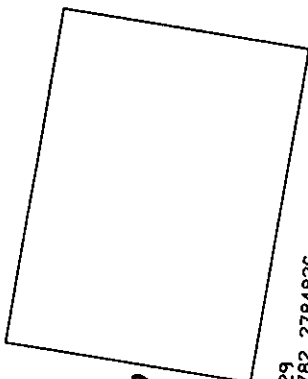

*29529
3762782 2784836

PLACE 6 PAIR
AERIAL DROP

CR 108

*25828
36294917 (PP)
38'-5"
*2595 MIS 5
TD-6
PED-0
1,421-425
*2587 1335'
B-150-22 ALP-SJ-F
1,301-346
A, 47
1,473-475
1,361-390
1,466-469
1,395-450
<07632002,4>

*29528
36294917 (PP)
38'-5"

*2595 MIS 5
TD-6
PED-0
1,421-425

①
LD#1
1C
PLACE POLE
48M IN BLOCK
CUT IN BLOCK
PRS 1,421-425
8AC
PLACE 6 PAIR
AERIAL DROP

Title: DSO-POLE/CR 108 AUTOWERKES		Map	Engineer	Work Orders
AUTO WERKES		Exchange	STRICKLAND, JANCE	36294917
Location: 2009 COUNTY ROAD 108		Scale	Sheet	Sheet
Manager		1"=50'	254-690-9370	01/09/2003
			01/09/2003	01/09/2003

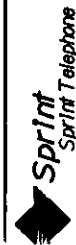

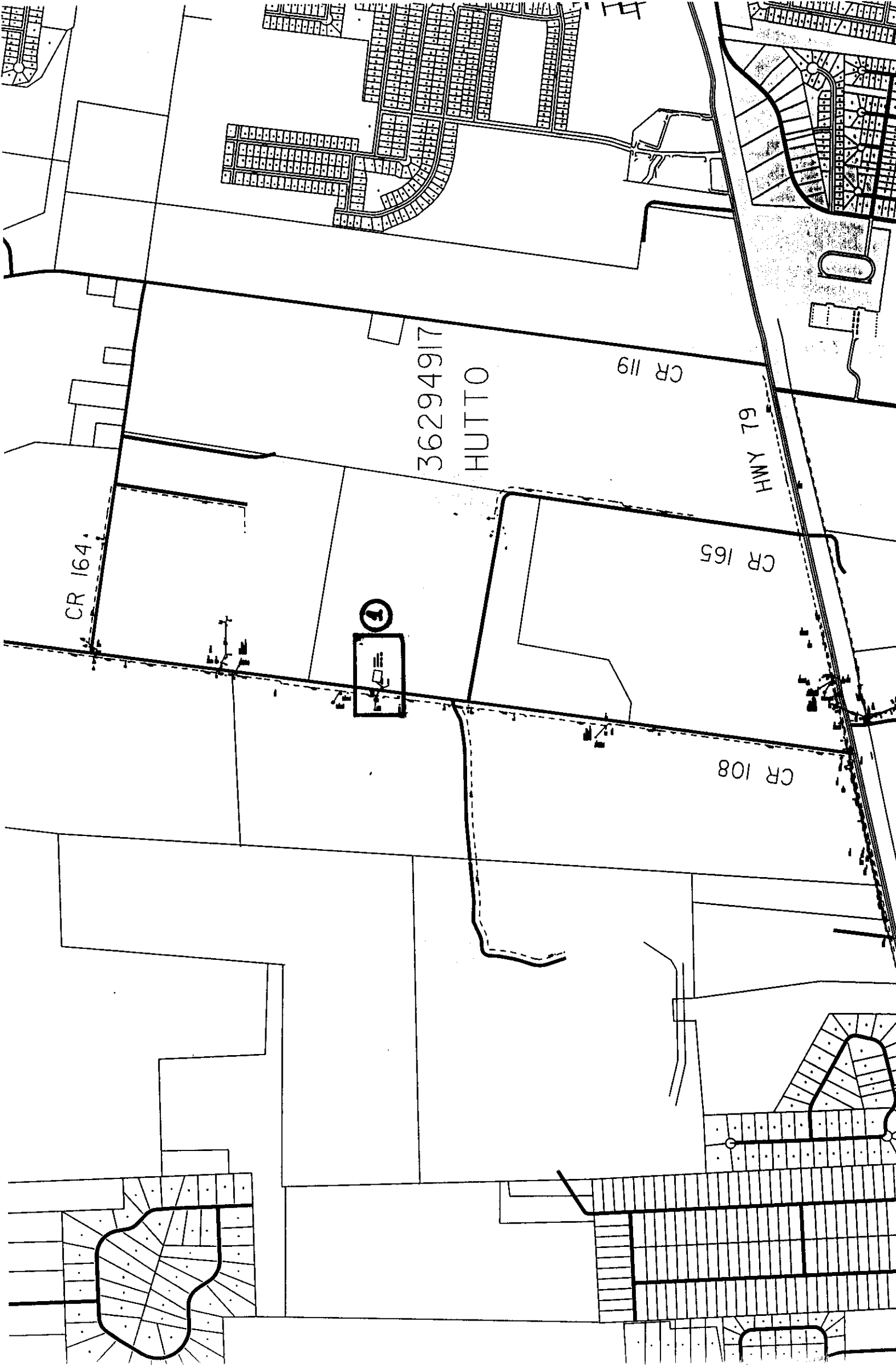

Consent Agenda

The Consent Agenda includes non-controversial and routine items that the Court may act on with one single vote. The Judge or a Commissioner may pull any item from the Consent Agenda in order that the court discuss and act upon it individually as part of the Regular Agenda.

(Items 5- 8)

AGENDA ITEM 5**Consider approving a line item transfer for the Jail:**

From:	0100-0570-005730	Radio Equipment > 5000	19,500.00
To:	0100-0570-003003	Radio Equipment < 5000	19,500.00

Moved: **Commissioner Boatright**

Seconded: **Commissioner Hays**

Motion: To approve a line item transfer for the Jail:

From:	0100-0570-005730	Radio Equipment > 5000	19,500.00
To:	0100-0570-003003	Radio Equipment < 5000	19,500.00

Vote: **5 - 0**

< Attachment >