

**AGENDA ITEM 4**

Consider noting in minutes any off right-of-way work on any County road done by Road & Bridge Unified System.

Moved: **Judge Doerfler**

Seconded: **Commissioner Hays**

Motion: To note in the minutes that there was off no right-of-way work on any County road done by the Road & Bridge Unified System, and to note the following utility requests: **Chisolm Trail S.U.D.** for road bore on Cole Road; and **C. C. Carlton Industries, Ltd.** for road cut for water and waste water tie in for Blockhouse Drive.

Vote: **5 - 0**

< Attachment >

**WILLIAMSON COUNTY URS**

Utility Requests – 08/12/03

**Precinct I****Precinct II**

- A. Chisolm Trail S.U.D.
  - 1. Cole Road(River Valley View Sub. off of SH 183) – Road Bore
- B. C. C. Carlton Industries, Ltd.
  - 1. Blockhouse Drive(Blockhouse Creek) – Road cut for W/WW tie in

**Precinct III****Precinct IV**

*noted 8-12-03  
John C. Doerfler*

*River Valley Univ. Sub.*

## NOTICE OF PROPOSED INSTALLATION

## UTILITY LINE ON WILLIAMSON COUNTY RIGHT-OF-WAY

ROGERS

ROGERS

TO: Williamson County Unified Road System  
~~1000 Georgetown Inner Loop, Suite B~~  
 Georgetown, Texas 78626

DATE: 7/30/03

Formal notice is hereby given that CHISHOLM TRAIL SPECIAL UTILITY DISTRICT

Company proposes to place a 3/4" waterline in 4" casing

line within the right-of-way of Cole Road  
 as follows: (give location, length, general design, etc.)

The existing waterline is on the South side of road, approximately 5' from the pavement, buried 50" inches. Width of pavement is 21 feet. Depth of bore to be made is 36 inches minimum.

Contractor is Bulls Eye Excavating

After turning West onto Cole Road off of US Hwy 183 go approximately 1600 feet to location of requested road bore. Marked pavement with blue paint at bore sight. The line will be constructed and maintained on the road right-of-way as directed by the Williamson County Unified Road System in accordance with governing laws.

Our firm further understands that the County considers proper traffic control measures as those complying with applicable portions of the Texas Manual of Traffic Control Devices required for adoption by the "Transportation Code" (V.C.T.A. CH.251)

The location and description of the proposed line and appurtenances is more fully shown by 2 copies of drawings attached to this notice.

Construction of this line is proposed to begin on or after the 5th day of August 2003

APPROVAL

This application is hereby approved subject to the following understandings and restrictions.

It is expressly understood that the said County Commissioners' Court does not imply hereby to grant any right, claim, title or easement in or upon this County Road; and it is further understood that in the future, should Williamson County, for any reason, need to work, improve, relocate, widen, increase, add to, decrease, or in any manner change the structure of this road or right-of-way, this line, if affected, will be moved at the direction of the Williamson County Engineer or County Commissioner. This installation work shall not damage any part of the roadway and adequate provisions shall be made to cause a minimum of inconvenience to traffic and adjacent property owners.

APPROVED BY WILLIAMSON COUNTY COMMISSIONERS' COURT

BY: Ky Berger  
 COUNTY ROAD ADMINISTRATOR

DATE: 8/6/03

Firm: Chisholm Trail S.U.D.

Patty Rodgers  
 Authorized Signature

Patty Rodgers, General Manager

Printed Name

Address: P O Box 249

Florence, Tx 76527

Phone: 254/793-3103

Fax: 254/793-3100

*Pct. 2*

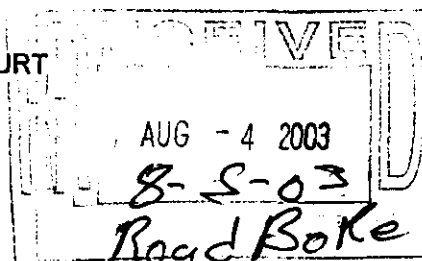

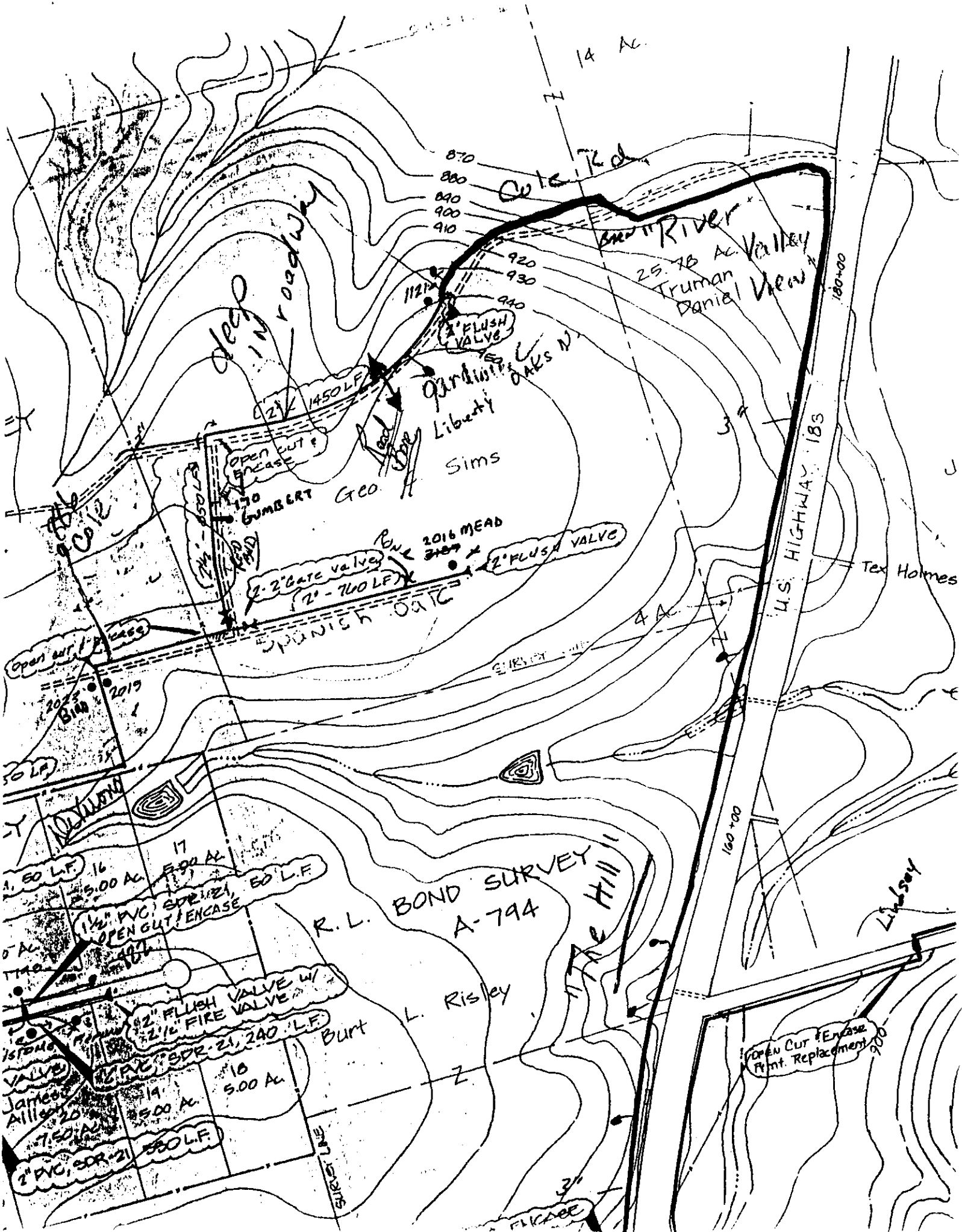

**NOTICE OF PROPOSED INSTALLATION  
UTILITY LINE ON WILLIAMSON COUNTY RIGHT-OF-WAY**

TO: Williamson County Unified Road System

DATE: 8-6-03

3151 S. E. Inner Loop, Suite B  
Georgetown, Texas 78626

Formal notice is hereby given that C.C. CARLTON INDUSTRIES, LTD.Company proposes to place a WATER & WASTE WATER TIE-INLine within the right-of-way of BLOCK HOUSE DRIVE SOUTH

as follows: (give location, length, general design, etc.)

The line will be constructed and maintained on the road right-of-way as directed by the Williamson County Unified Road System in accordance with governing laws.

Our firm further understands that the County considers proper traffic control measures as those complying with applicable portions of the Texas Manual of Traffic Control Devices required for adoption by the "Transportation Code" (V.C.T.A. CH.251)

The location and description of the proposed line and appurtenances is more fully shown by 2 copies of drawings attached to this notice.

Construction of this line is proposed to begin on or after the 6<sup>TH</sup> day of AUGUST 2003

APPROVAL

This application is hereby approved subject to the following understandings and restrictions.

It is expressly understood that the said County Commissioners' Court does not imply hereby to grant any right, claim, title or easement in or upon this County Road; and it is further understood that in the future, should Williamson County, for any reason, need to work, improve, relocate, widen, increase, add to, decrease, or in any manner change the structure of this road or right-of-way, this line, if affected, will be moved at the direction of the Williamson County Engineer or County Commissioner. This installation work shall not damage any part of the roadway and adequate provisions shall be made to cause a minimum of inconvenience to traffic and adjacent property owners.

APPROVED BY WILLIAMSON COUNTY COMMISSIONERS' COURT

BY: Ray Bey  
COUNTY ROAD ADMINISTRATORDATE: 8/7/23Firm: C.C. CARLTON INDUSTRIES, LTD

Authorized Signature

RONNIE L. SPENCEL

Printed Name

Address: 6207 BEE CAVES RD.SUITE 320AUSTIN, TEXAS 78746Phone: (512) 476-4282Fax: (512) 476-4286

pt. 2

**received**  
8-6-03

8-7-03

Road cut for tie-in  
B.C.  
Bond # TX 569333

CONTRACTOR'S LIABILITY AGREEMENTC.C. CARLTON INDUSTRIES, LTD.

I, C.C. CARLTON INDUSTRIES, LTD. Contractor for CONTINENTAL HOMES OF TEXAS, LP.  
in Williamson County, Texas do hereby agree to the following schedules and conditions for doing work within  
the right-of-way of BLOCK HOUSE DRIVE SOUTH which is a public roadway  
maintained by Williamson County.

1. I will contact the Williamson County Unified Road System at least 48 hours prior to start of construction.
2. All work in the right-of-way will be done between the hours of 8:30 a.m. and 4:30 p.m. on Monday through Friday only.
3. Cuts will be opened for one-half the roadway only, with flagmen on both sides of the work area, allowing one-way traffic through. This type of operation will be held to a minimum and all advance warning signs and barricades shall be as specified in the Texas Manual on Uniform Traffic Control Devices. These cuts will also be filled and entire roadway opened at night and on weekends.
4. Roadside work in ditches alongside the trenched surface may be left opened at night, only if they can be barricaded solidly between open ditch and traveled roadway leaving a minimum 6' of road shoulder between the pavement edge and the barricades. The barricades must be reflective and lighted with warning lights and conform to the requirements of the T.M.U.T.C.D. for nighttime use.
5. Any construction area to be maintained from dusk to dawn shall have Type B High Intensity Steady Burn Warning Lights to delineate the traveled way through and around obstructions in a construction or maintenance area. All warning lights shall be installed to a minimum mounting height of 36" to the bottom of the lens.
6. Construction work and road repair on County right-of-way will be done to Williamson County Standards and to the approval of the Williamson County Unified Road System.
7. I will notify the Williamson County Unified Road System and obtain approval prior to any changes from this agreement if required due to soil conditions or other problems.

DATE

Williamson County Unified Road System  
3151 S. E. Inner Loop, Ste. B  
Georgetown, Texas 78626

SIGNED

C.C. CARLTON INDUSTRIES, LTD.  
CONTRACTOR (PRINT NAME)

6207 BEE CAVES RD. SUITE 320  
ADDRESS

AUSTIN, TEXAS 78746  
CITY, STATE, ZIP CODE

(512) 476-4282  
PHONE

**Consent Agenda**

The Consent Agenda includes non-controversial and routine items that the Court may act on with one single vote. The Judge or a Commissioner may pull any item from the Consent Agenda in order that the court discuss and act upon it individually as part of the Regular Agenda.

(Items 5- 15)

**AGENDA ITEM 5****Consider approving a line item transfer for Juvenile Services:**

From:	0100-0409-004986	TEA Grant	176,276.00
To:	0100-0576-004102	Residential Services	120,024.00
	0100-0576-003310	E Funding	43,517.00
	0100-0576-004108	Non-Residential Services	12,735.00

Moved: **Commissioner Boatright**

Seconded: **Judge Doerfler**

Motion: To approve a line item transfer for Juvenile Services:

From:	0100-0409-004986	TEA Grant	176,276.00
To:	0100-0576-004102	Residential Services	120,024.00
	0100-0576-003310	E Funding	43,517.00
	0100-0576-004108	Non-Residential Services	12,735.00

Vote: **5 - 0**

< Attachment >