

AGENDA ITEM 4

Consider noting in minutes any off right-of-way work on any County road done by Road & Bridge Unified System.

Moved: **Judge Doerfler**

Seconded: **Commissioner Heiligenstein**

Motion: To note in the minutes that there were no off right-of-way work requests on any County road done by Road & Bridge Unified System, and to note the following utility requests:

Verizon Southwest for ROW CR 265.

Central Telephone Company of Texas for ROW CR 100.

Vote: 4 – 0. Commissioner Hays was absent from the dais.

< Attachment >

WILLIAMSON COUNTY URS

Utility Requests – 05/13/03

Precinct I**Precinct II****Precinct III**

- A. Verizon Southwest
1. CR 265 – ROW

- B. Central Telephone Company of Texas
1. CR 100 - ROW

Precinct IV

*noted 5-13-03
John C. Doerfler*

NOTICE OF PROPOSED INSTALLATION
UTILITY LINE ON WILLIAMSON COUNTY RIGHT-OF-WAY

TO: Williamson County Unified Road System
1900 Georgetown Inner Loop, Suite B
Georgetown, Texas 78626

DATE: 05-02-2003

Formal notice is hereby given that VERIZON SOUTHWEST

Company proposes to place a BURIED COMMUNICATION

line within the right-of-way of Co. Rd. 265
as follows: (give location, length, general design, etc.)

GOING TO PLACE BURIED COMMUNICATION
ON Co. Rd. 265 TO 2 WIRELESS TOWER + REPLACE
DETORATING FACILITIES

The line will be constructed and maintained on the road right-of-way as directed by the Williamson County Unified Road System in accordance with governing laws.

Our firm further understands that the County considers proper traffic control measures as those complying with applicable portions of the Texas Manual of Traffic Control Devices required for adoption by the "Transportation Code" (V.C.T.A. CH.251)

The location and description of the proposed line and appurtenances is more fully shown by 3 copies of drawings attached to this notice.

Construction of this line is proposed to begin on or after the 06 day of JUNE 2003

APPROVAL

This application is hereby approved subject to the following understandings and restrictions.

It is expressly understood that the said County Commissioners' Court does not imply hereby to grant any right, claim, title or easement in or upon this County Road; and it is further understood that in the future, should Williamson County, for any reason, need to work, improve, relocate, widen, increase, add to, decrease, or in any manner change the structure of this road or right-of-way, this line, if affected, will be moved at the direction of the Williamson County Engineer or County Commissioner. This installation work shall not damage any part of the roadway and adequate provisions shall be made to cause a minimum of inconvenience to traffic and adjacent property owners.

APPROVED BY WILLIAMSON COUNTY COMMISSIONERS' COURT

BY: [Signature]
COUNTY ROAD ADMINISTRATOR

DATE: 5/7/03

Firm: VERIZON SOUTHWEST

Authorized Signature [Signature]

Daniel Dobias

Printed Name

Address: 1700 N. AUSTIN AVE.

GEORGETOWN, TX. 78626

Phone: 512-869-2257

Fax: 512-8692291

Pct. 3

received
5/5/03

5-17-03
R.O.W
B.C.

G-TOWN
W.D. 34002VW

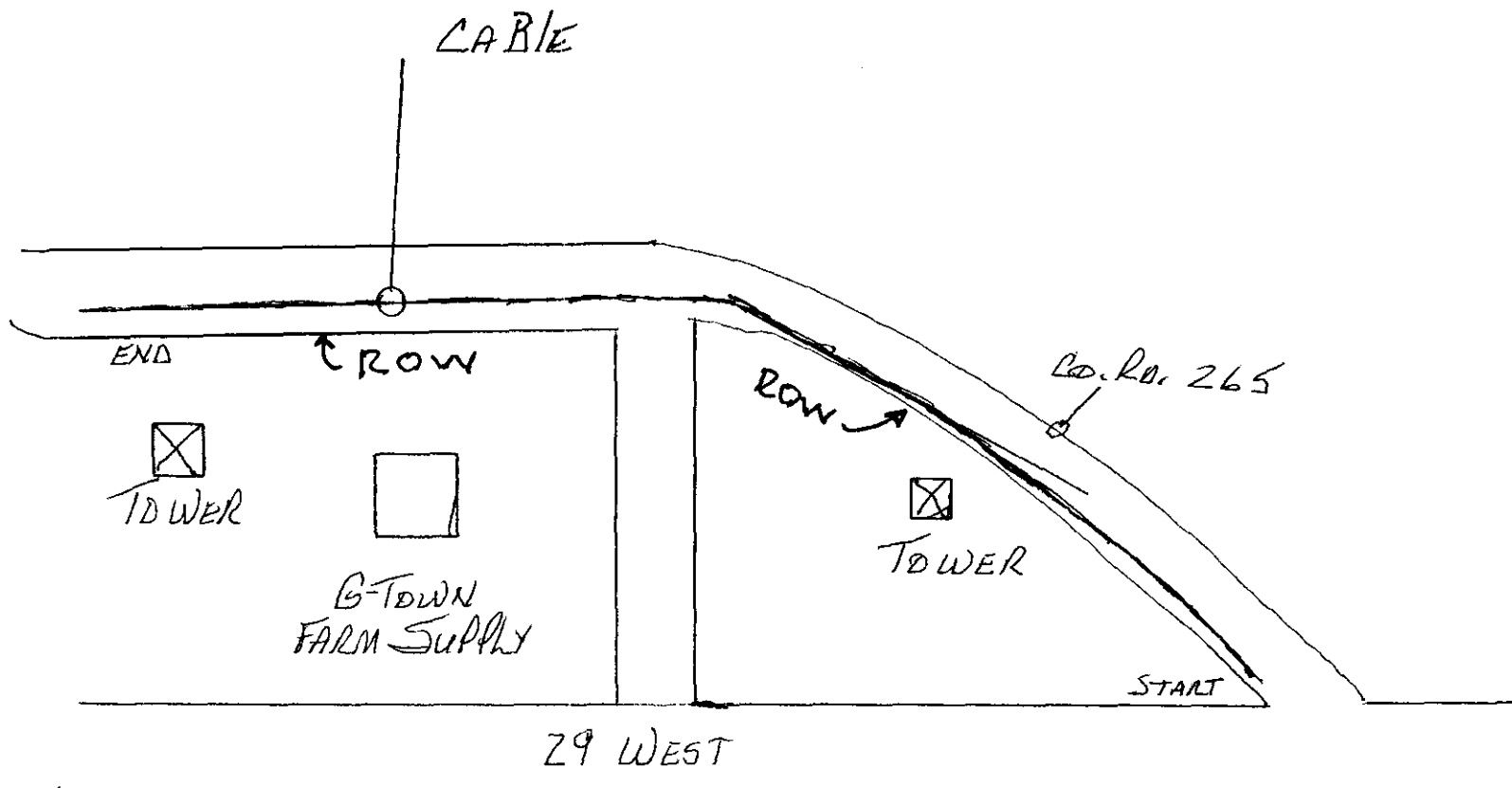

NOTE: 5 FT FROM RIGHT OF WAY
WILL BE BURIED 30 INCHES

05/13/2003

Page 114

received
5-5-03



1700 N. Austin Avenue, TXK12GRT
Georgetown, TX 78626

Date 05-02-2003

Williamson County Unified Road System
Attention: Sharon Benedict
1900 Georgetown Inner Loop, Suite B
Georgetown, TX 78626

SUBJECT; ROW 3 Exchange G-TOWN Work Order # 3P002VW

Enclosed are three (3) copies of ED-135 and work location sketch showing the location of our proposed buried cable line on County Road 265 In Williamson County at GEORGETOWN, Texas.

This work is to be completed on the above referenced work order that is scheduled for 07-15-2003. If you have any questions concerning this order, please contact me at 512-869-2257.

Upon your review, please sign the original form and return it for our files.

Sincerely,

Daniel Dobias
Supervisor-Network Engineering

DD/kjh
Attachments

36294129

NOTICE OF PROPOSED INSTALLATION

UTILITY LINE ON WILLIAMSON COUNTY RIGHT-OF-WAY

TO: Williamson County Unified Road System
1900 Georgetown Inner Loop, Suite B
Georgetown, Texas 78626

DATE: 5/5/03Formal notice is hereby given that Central Telephone Company of TexasCompany proposes to place a fiber optic cableline within the right-of-way of CR 100

as follows: (give location, length, general design, etc.)

Beginning in an existing handhole in the south R.O.W. of CR 100 at the intersection of CR 130, place fiber optic cable at a depth of 42 inches, east 220 feet, then south in the west R.O.W. approximately 700 feet to FM 1660.

The line will be constructed and maintained on the road right-of-way as directed by the Williamson County Unified Road System in accordance with governing laws.

Our firm further understands that the County considers proper traffic control measures as those complying with applicable portions of the Texas Manual of Traffic Control Devices required for adoption by the "Transportation Code" (V.C.T.A. CH.251)

The location and description of the proposed line and appurtenances is more fully shown by 2 copies of drawings attached to this notice.

Construction of this line is proposed to begin on or after the 26th day of May 20 03.APPROVAL

This application is hereby approved subject to the following understandings and restrictions. It is expressly understood that the said County Commissioners' Court does not imply hereby to grant any right, claim, title or easement in or upon this County Road; and it is further understood that in the future, should Williamson County, for any reason, need to work, improve, relocate, widen, increase, add to, decrease, or in any manner change the structure of this road or right-of-way, this line, if affected, will be moved at the direction of the Williamson County Engineer or County Commissioner. This installation work shall not damage any part of the roadway and adequate provisions shall be made to cause a minimum of inconvenience to traffic and adjacent property owners.

APPROVED BY WILLIAMSON COUNTY COMMISSIONERS' COURT

BY: 
COUNTY ROAD ADMINISTRATORDATE: 5/12/03Firm: Central Telephone Company of TexasBy: Raymond PerezTitle: Senior Architecture PlannerAddress: 1214 Dogwood Blvd.P. O. Box 1150Killeen, Texas 76540Phone: 254-690-9341Fax: 254-690-9815**received**
5-7-035-11-03R.O.WB.C.

CONTRACTOR'S LIABILITY AGREEMENT

I, Larry Parker, Contractor for Central Telephone Co. of Texas in Williamson County, Texas do hereby agree to the following schedules and conditions for doing work within the right-of-way of CR 100 which is a public roadway maintained by Williamson County.

1. I will contact the Williamson County Unified Road System at least 48 hours prior to start of construction.
2. All work in the right-of-way will be done between the hours of 8:30 a.m. and 4:30 p.m. on Monday through Friday only.
3. Cuts will be opened for one-half the roadway only, with flagmen on both sides of the work area, allowing one-way traffic through. This type of operation will be held to a minimum and all advance warning signs and barricades shall be as specified in the Texas Manual on Uniform Traffic Control Devices. These cuts will also be filled and entire roadway opened at night and on weekends.
4. Roadside work in ditches alongside the trenched surface may be left opened at night, only if they can be barricaded solidly between open ditch and traveled roadway leaving a minimum 6' of road shoulder between the pavement edge and the barricades. The barricades must be reflectorized and lighted with warning lights and conform to the requirements of the T.M.U.T.C.D. for nighttime use.
5. Any construction area to be maintained from dusk to dawn shall have Type B High Intensity Steady Burn Warning Lights to delineate the traveled way through and around obstructions in a construction or maintenance area. All warning lights shall be installed to a minimum mounting height of 36" to the bottom of the lense.
6. Construction work and road repair on County right-of-way will be done to Williamson County Standards and to the approval of the Williamson County Unified Road System.
7. I will notify the Williamson County Unified Road System and obtain approval prior to any changes from this agreement if required due to soil conditions or other problems.

5/5/03

DATE

Williamson County Unified Road System
1900 Georgetown Inner Loop, Ste. B
Georgetown, Texas 78626



SIGNEDLARRY PARKER
CONTRACTOR (PRINT NAME)PO Box 266
ADDRESSFLONOR TX 76527
CITY, STATE, ZIP CODE254-293-3603
PHONE

- GENERAL NOTES -----
1. ALL BORES 48" DEPTH
2. R/W TO R/W = 80'
3. BU FO 42" DEPTH
4. CONST CONTRACTOR BARES
ALL RESP OF LOCATING UTIL

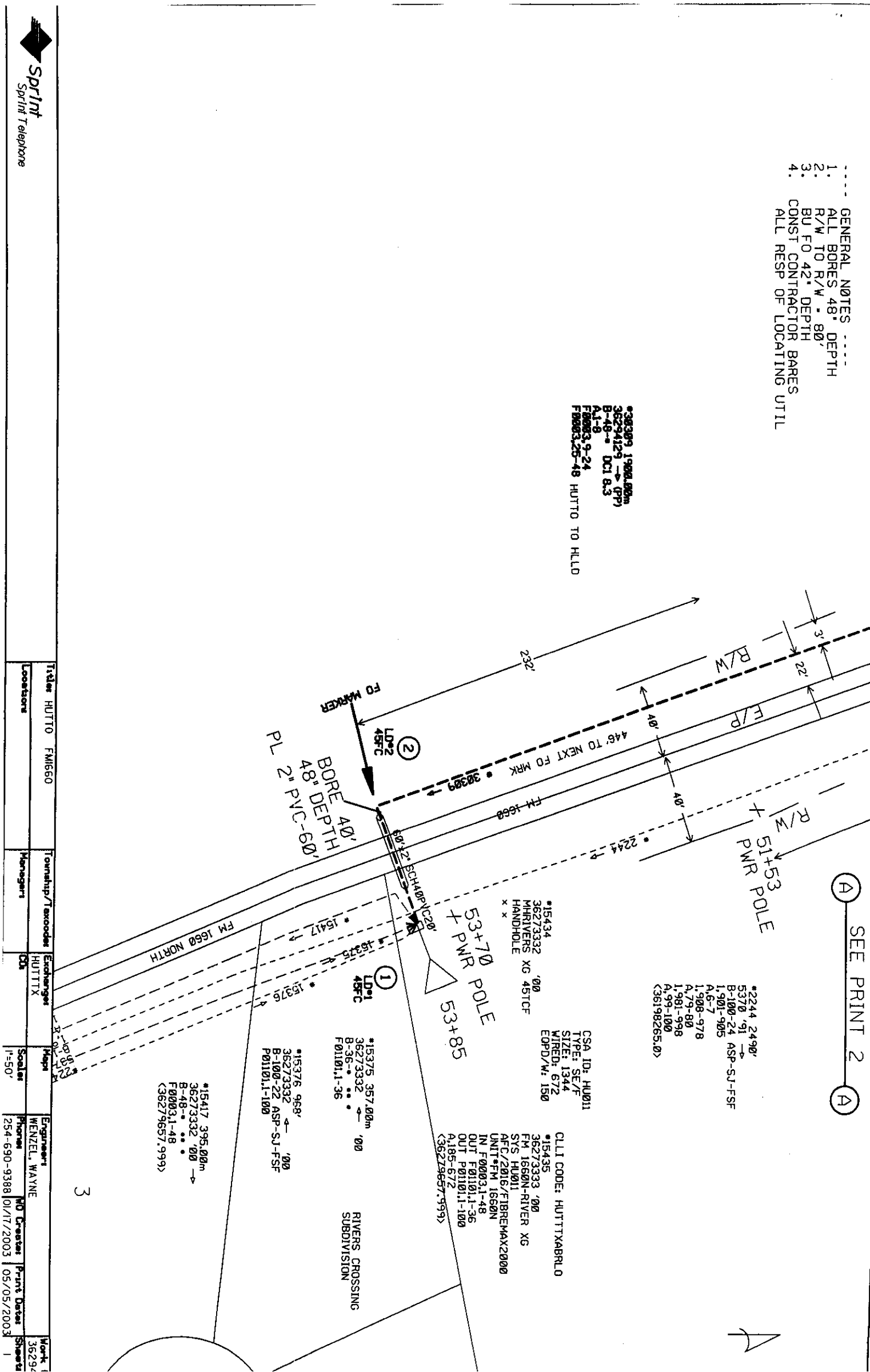
*38389 1902.80m
36294129 -> (PP)
B-48- DCI 8.3
A1-8
F8883.9-24
F8883.25-48 HUTTO TO HLLC

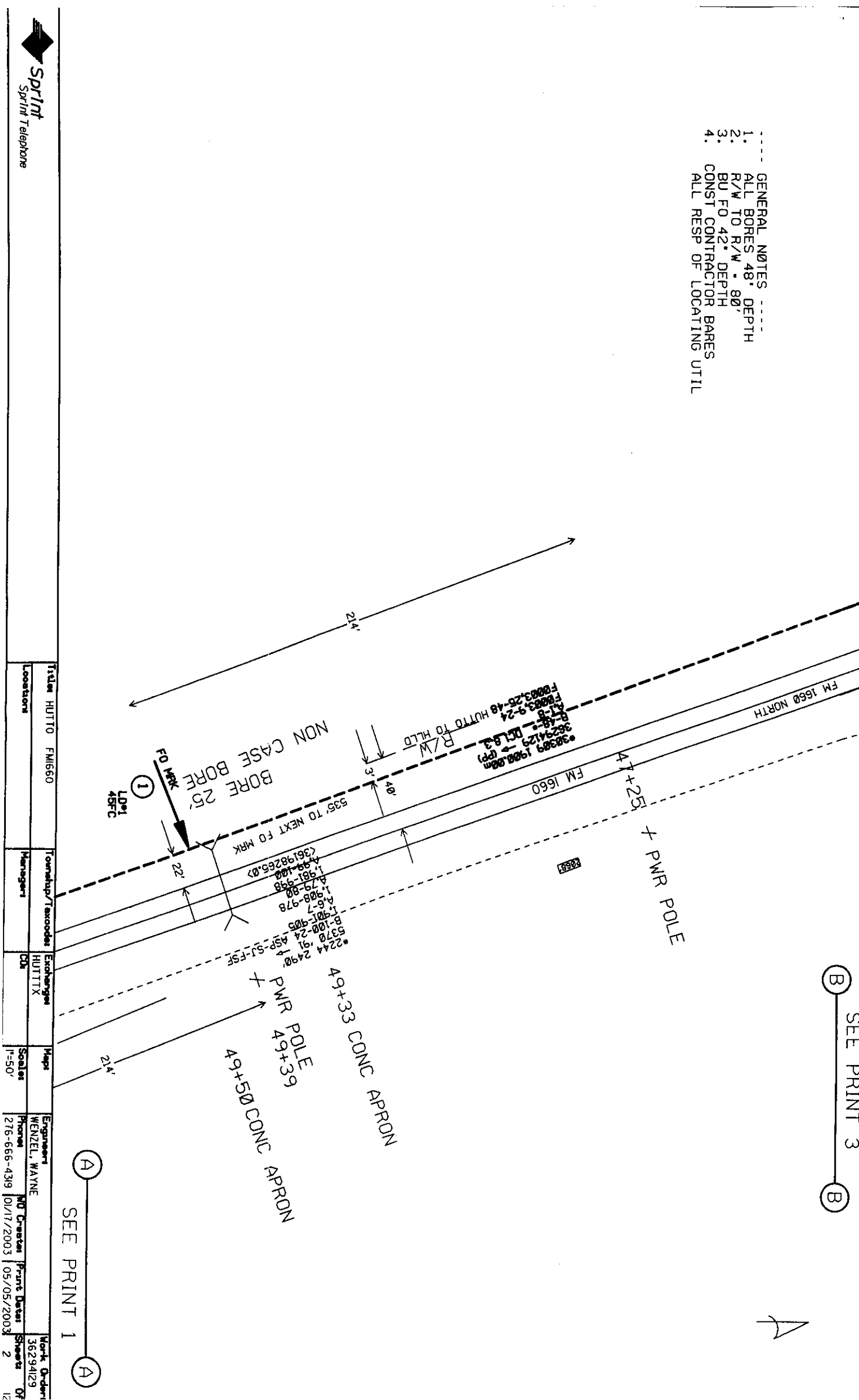

- GENERAL NOTES -----
1. ALL BORES 48" DEPTH
 2. R/W TO R/W = 80'
 3. BU FO 42" DEPTH
 4. CONST CONTRACTOR BARES
- ALL RESP OF LOCATING UTIL



SEE PRINT 3

SEE PRINT 1

Trainer	HUTTO	FM660	Teamship/Encodes	Exchange	Maps	Engineer	Work Order
				HUTTX		WENZEL, WAYNE	36294129
Locations	Managers	City	Scout	Phone	MO Creation	Print Dates	Sheet# of
			I-50'	276-666-4319	01/1/2003	05/05/2003	2 12

SEE PRIN 4

--- GENERAL NOTES ---

1. ALL BORES 48" DEPTH
2. R/W TO R/W - 80'
3. BU FO 42" DEPTH
4. CONST CONTRACTOR BARES ALL RESP OF LOCATING UTIL

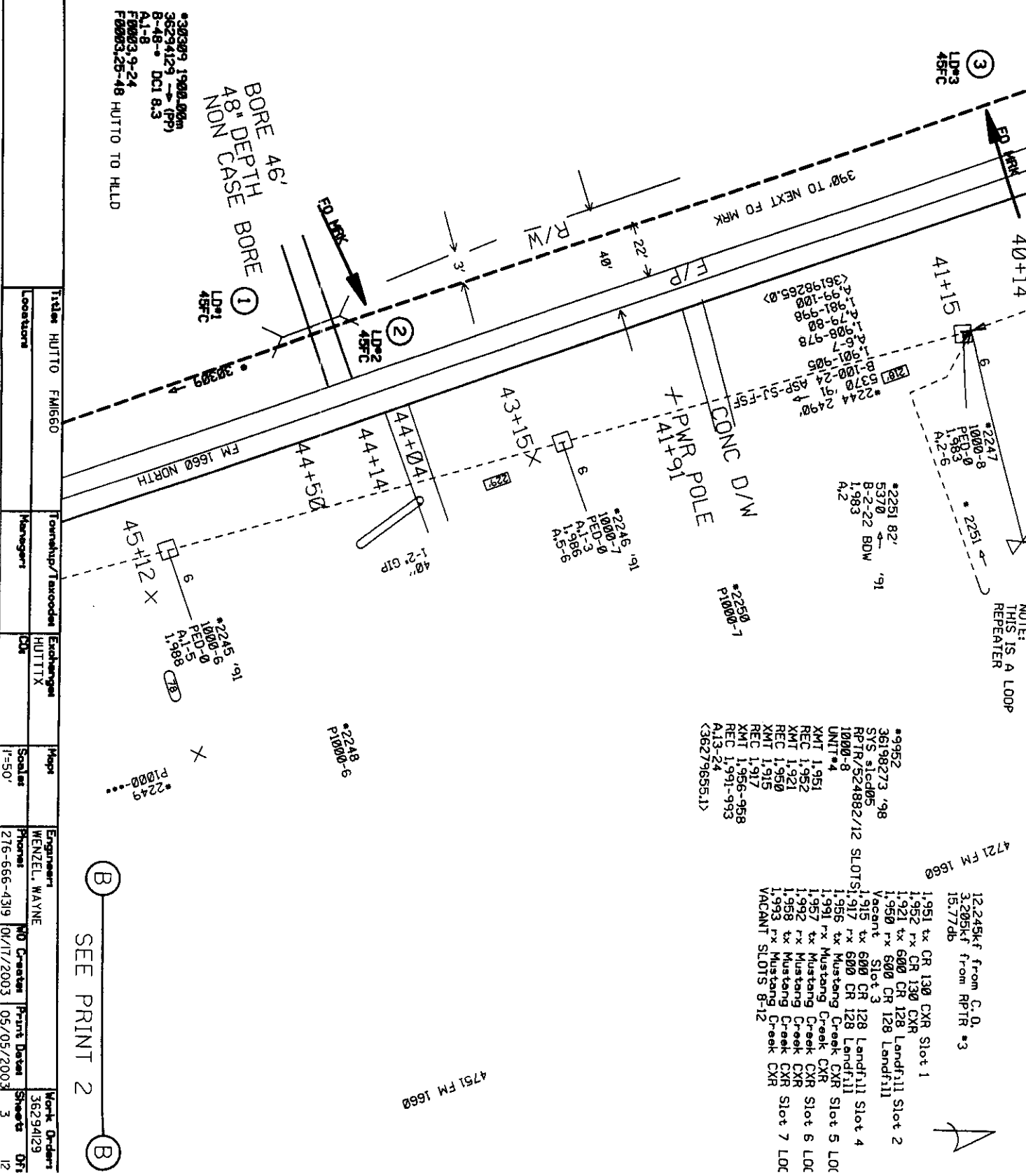

Sprint
Sprint Telephone

Titles	HUTTO	FMI660	Exchanges	HUTTX	Maps	Engineers	WENZEL, WAYNE	Work Order	3629429
Locations		Township/Landwood				Planners	NO Creation	Print Date	05/05/2003
		Managers	Cls		Scale		04/17/2003	Sheet	3
					1"=50'			Df	12



SEE PRINT 3

30309 1900.00m
36294129 -> (PP)
B-48 -> DCI 8.3
A1-8
FM003.9-24
FM003.25-48 HUTTO TO HLD
PWR POLE +

BORE 200'
48" DEPTH BORE
NON CASE BORE
PWR POLE +



179'
390' TO NEXT FO MRK
R/W
3'
22'
40'

197' TO NEXT FO MRK

LD#1
45FC
38+37

LD#2
45FC
38+36

FM 1660
38+17

36+62

PWR POLE +

*2252 926'
5370 '91 ->
B-100-24 ALP-SJ-FSF
1.901-905
A.6-7
1.908-914
1.915
1.916
1.917
1.918-920
1.921
1.922-949
1.950-952
1.953-955
1.956-958
1.959-978
A.79-80
1.981-990
1.991-993
1.994-998
A.99-100
<36198255.0>

SEE PRINT 5

- GENERAL NOTES
- 1. ALL BORES 48" DEPTH
 - 2. R/W TO R/W - 80'
 - 3. BU FO 42" DEPTH
 - 4. CONST CONTRACTOR BARES
- ALL RESP OF LOCATING UTIL

A

Titles HUTTO FM1660	Township/Taxcode HUTTX	Exchange HUTTX	Map	Engineer WENZEL, WAYNE	Work Order 36294129
Locations	Managers	CO	Scale 1"=50'	Phone 276-666-4319	Sheet 4
				MO Created 01/17/2003	Print Date 05/05/2003
					Off 12

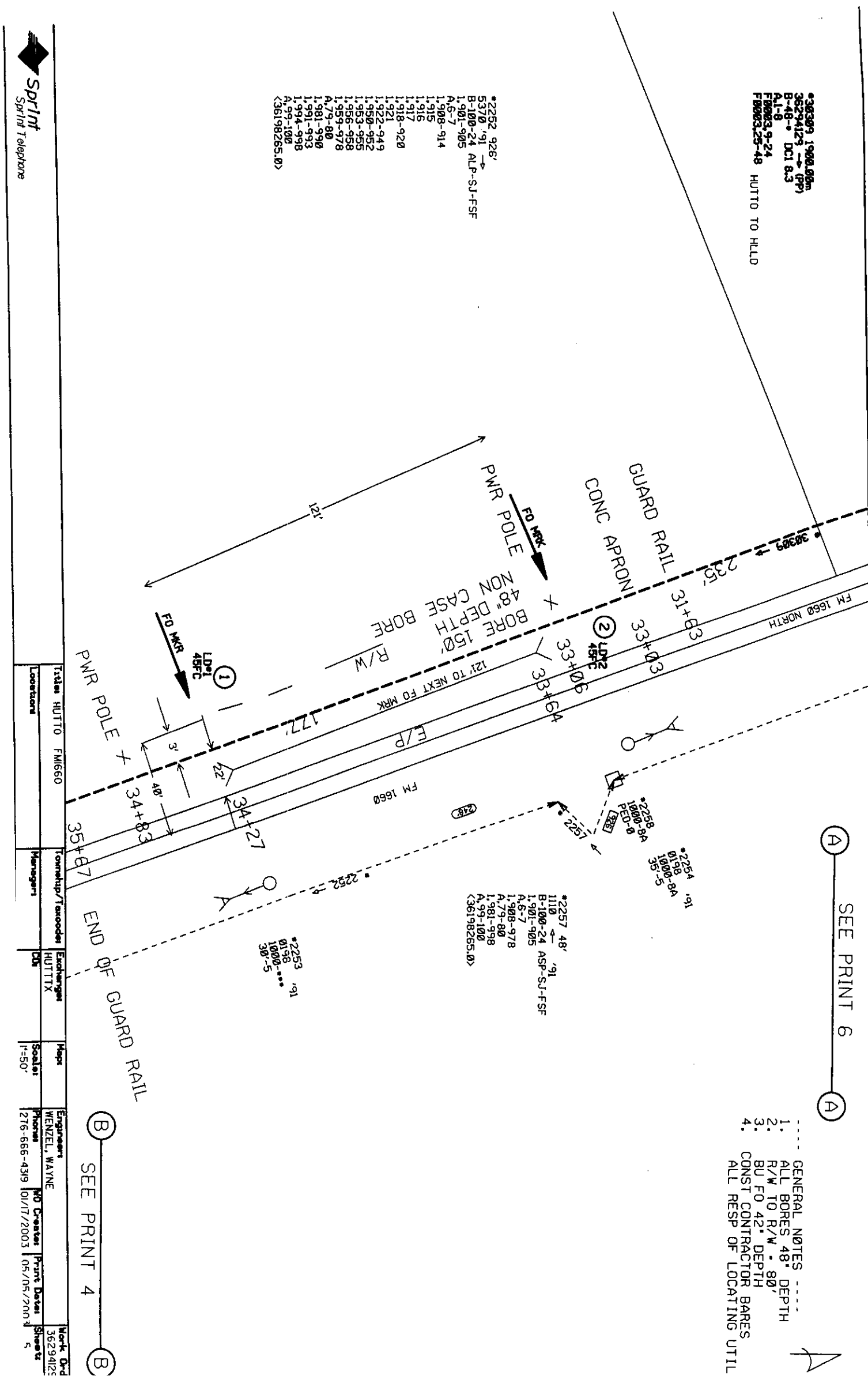

----- GENERAL NOTES -----
1. ALL BORES 48" DEPTH
2. R/W TO R/W = 80'
3. BU FO 42" DEPTH
4. CONST CONTRACTOR BARES
ALL RESP OF LOCATING UTIL

SEE PRINT 6

(B) — SEE PRINT 4 — (B)



Sprint
Sprint Telephone

Titles	HUTTO FM660	Exchanges	HUTTX	Maps	Engineers	North	Dad
Locations	Managers	Idh	Scalers	Phones	MO-Creates	Print Dates	Sheets
			11=50'	276-666-4319	10/17/2003	05/05/2003	5
							36294122
							36294122



Sprint Telephone

PL HH, COIL 30M

36294129 (PP)
WFM1660

1 40' 45' 10'

PWR POLE X 28+22

R/W

3

40'

887' TO NEXT FO MRK

36294129 (PP)
B-48- DCL 8.3
F0003.25-48 HUTTO TO HLD

PMR POLE X 30+71

249'

FM 1660 NORTH

603 1545
5422 91
8-100-22 ASP-SJ-FSF
1.901-905
1.908-978
1.799-80
1.981-998
1.991-100
36198285.0

603 1545
5422 91
8-100-22 ASP-SJ-FSF
1.901-905
1.908-978
1.799-80
1.981-998
1.991-100
36198285.0

SEE PRINT 7

- GENERAL NOTES
- 1. ALL BORES 48" DEPTH
 - 2. R/W TO R/W - 80'
 - 3. BU FO 42" DEPTH
 - 4. CONST CONTRACTOR BARES
- ALL RESP OF LOCATING UTIL

SEE PRINT 5

Location	Township/Taxcodes	Exchanges	Map	Engineer	MD	Drawn	Print Date	Work Order
Location	Managers	HUTTX	Scale	WENZEL, WAYNE	276-666-4319	01/17/2003	05/05/2003	36294129
			1"=50'					6

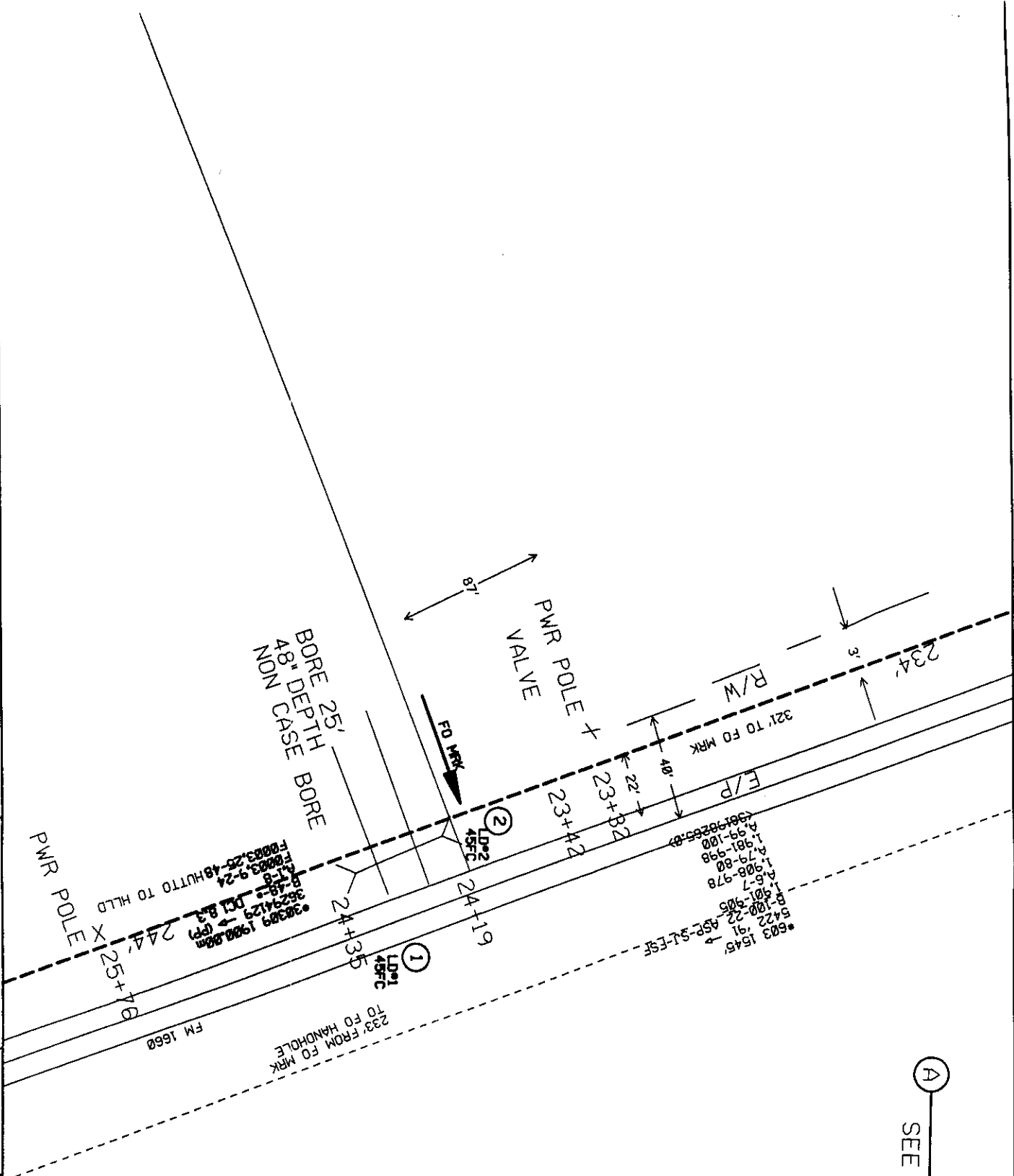

SEE PRINT 8

- GENERAL NOTES-----
1. ALL BORES 48" DEPTH
2. R/W TO R/W = 80'
3. BU FO 42" DEPTH
4. CONST CONTRACTOR BARES
ALL RESP OF LOCATING UTIL

SEE PRINT 6

 Sprint Sprint Telephone		Title HUITO FM1660 Locations	Formship/Taskcode Manager	Exchange HUITTX City	Map Scale 1:50' Phone 276-666-4319	Engineer WENZEL, WAYNE MO Cretes 01/17/2003 Print Dates 05/05/2003	Work Order 36294129 Sheets 7 D
---	--	---	--	---------------------------------------	---	---	---



Titles	HUTTO	FMI60	Exchanges	HUTTX	Maps	Engineers	WENZEL, WAYNE	Work Ord	36294/23
Locations	Managers	Township/Taxcodes	CDs	Scale	1"=50'	Phone	276-666-4319	MO Created	01/17/2003
						Print Date	05/05/2003	Sheets	8

-----GENERAL NOTES -----
1. ALL BORES 48" DEPTH
2. R/W TO R/W - 80'
3. BU FO 42" DEPTH
4. CONST CONTRACTOR BARES
ALL RESP OF LOCATING UTIL

SEE PRINT 9

SEE PRINT 7

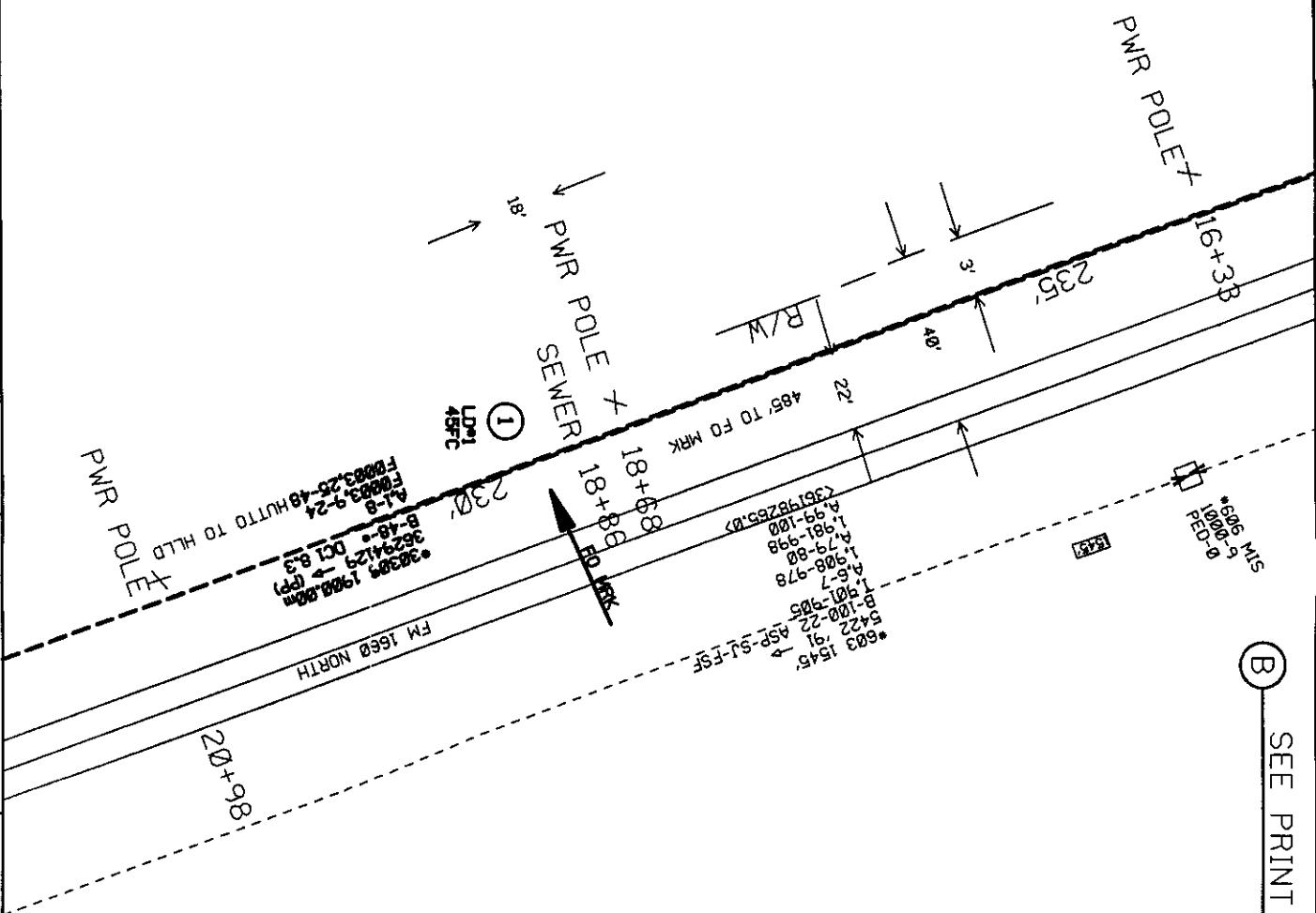

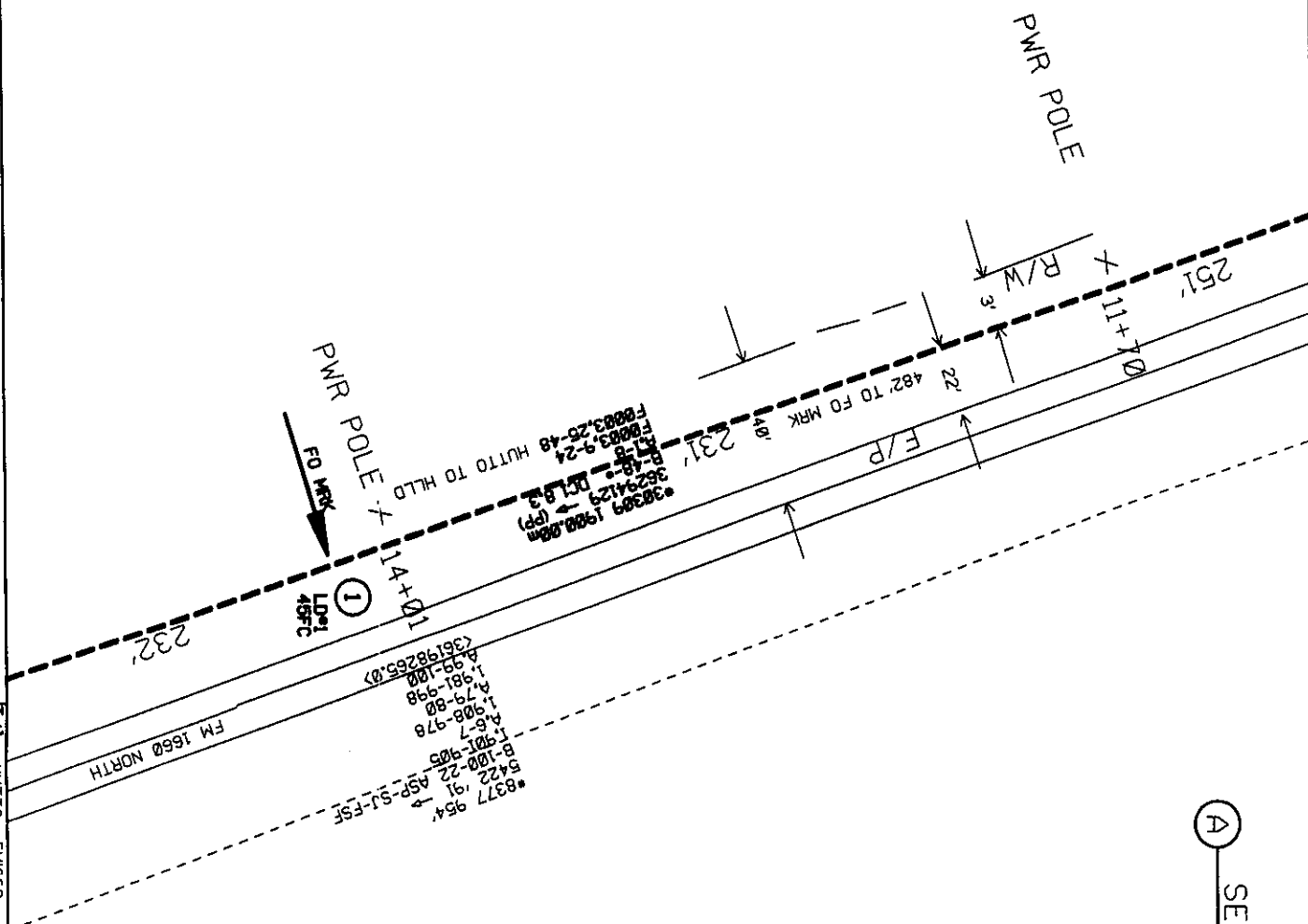
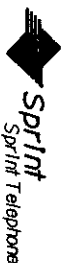

SEE PRINT 10

- GENERAL NOTES -----
1. ALL BORES 48" DEPTH
2. R/W TO R/W = 80'
3. BU FO 42" DEPTH
4. CONST CONTRACTOR BARES
ALL RESP OF LOCATING UTIL

SEE PRINT 8

Trailer HUTTO FM1660	Township/Taxcodes	Exchange	Maps	Engineer	Work Order
		HUTTX		WENZEL, WAYNE	36234129
Location	Manager	CDL	Scale	Phone	Print Dates
			11=50'	276-666-4319	05/05/2003
				NO Create	05/05/2003
					9

----- GENERAL NOTES -----
1. ALL BORES 48" DEPTH
2. R/W TO R/W = 80'
3. BU FO 42" DEPTH
4. CONST CONTRACTOR BARES
ALL RESP OF LOCATING UTIL

• 3629 1908.00m
36294129 -> (PP)
B-48- DC1 8.3
A1-B
F0003,9-24
F0003,25-48 HUTTO TO HLLD

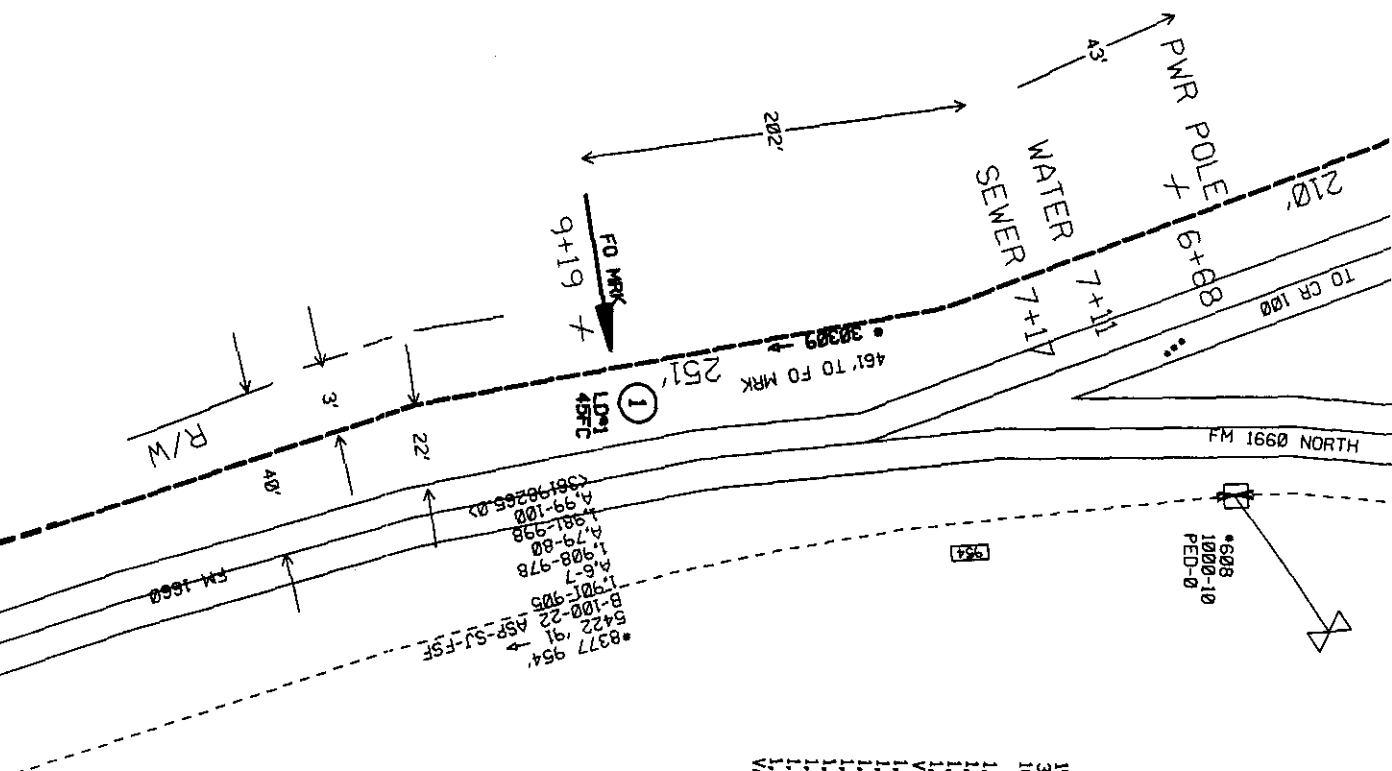

1,561Kf	from C.D.
3,425Kf	from RPTR #4
16,85db	
1,951 rx	CR 130 CXR Slot 1
1,982 rx	CR 130 CXR
1,921 rx	600 CR 128 Landfill Slot 2
1,950 rx	600 CR 128 Landfill
VACANT	Slot 3
1,915 rx	600 CR 128 Landfill Slot 4
1,917 rx	600 CR 128 Landfill
1,956 rx	Mustang Creek CXR Slot 5
1,991 rx	Mustang Creek CXR
1,957 rx	Mustang Creek CXR Slot 6
1,992 rx	Mustang Creek CXR
1,956 rx	Mustang Creek CXR Slot 7
1,993 rx	Mustang Creek CXR
VACANT	SLOTS 8-12

*9953
36198273 98
S1S s1cd05
RPT/R/524882/12 SLOTS
1000-10
UNIT#5
XMT 1,951 NC
REC 1,952 NC
XMT 1,921 NC
REC 1,950 NC
XMT 1,915 NC
REC 1,917 NC
(4,7-9) XMT 1,956-958
(4,10-12) REC 1,991-993
A13-24 NC

SEE PRINT 11

SEE PRINT 9



Field HUTTO FM660	Township/Taxodes	Exchanges HUTTX	Maps	Engineer WENEL, WAYNE	Work Order 3629429
Locations	Managers	CDs	Scales P=50'	Phone 276-666-4319	Sheet 10
				MO Created 10/17/2003	Print Date 05/05/2003

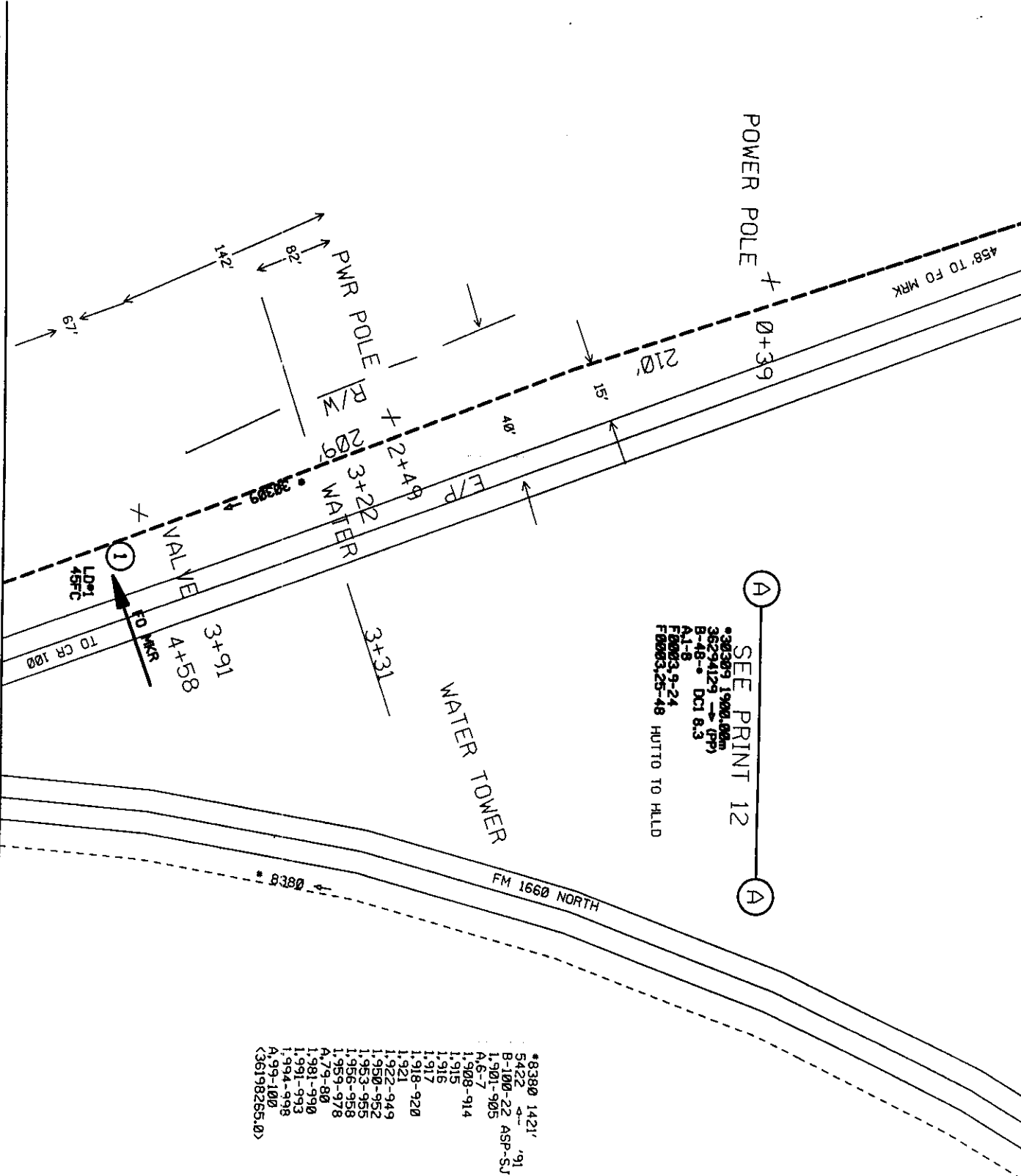

SEE PRINT 12

• 36294129 1900.00m
36294129 -> (PP)
B-48 -> DC1 8.3
A1-8
FM 1660.9-24
FM 1660.25-48 HUTTO TO HLLD

• 8380 1421' '91
5422
B-100-22 ASP-SJ-FSF
1.901-905
A-6-7
1.908-914
1.915
1.916
1.917
1.918-920
1.921
1.922-949
1.926-952
1.953-955
1.956-958
1.959-978
A.79-80
1.981-990
1.991-993
1.994-998
A.99-100
(36198265.0)

- GENERAL NOTES -----
1. ALL BORES 48" DEPTH
 2. R/W TO R/W - 80'
 3. BU FO 42" DEPTH
 4. CONST CONTRACTOR BARES
- ALL RESP OF LOCATING UTIL

SEE PRINT 10

Teller HUTTO FM1660		Township/Exceeds HUTTO		Map	Engineer	Work Order
Locations	Managers	City	State	Scale	WENZEL, WAYNE	36294129
				1"=50'	276-666-4319	NO Creston Print Dates
					01/17/2003	05/05/2003
						Sheet 12

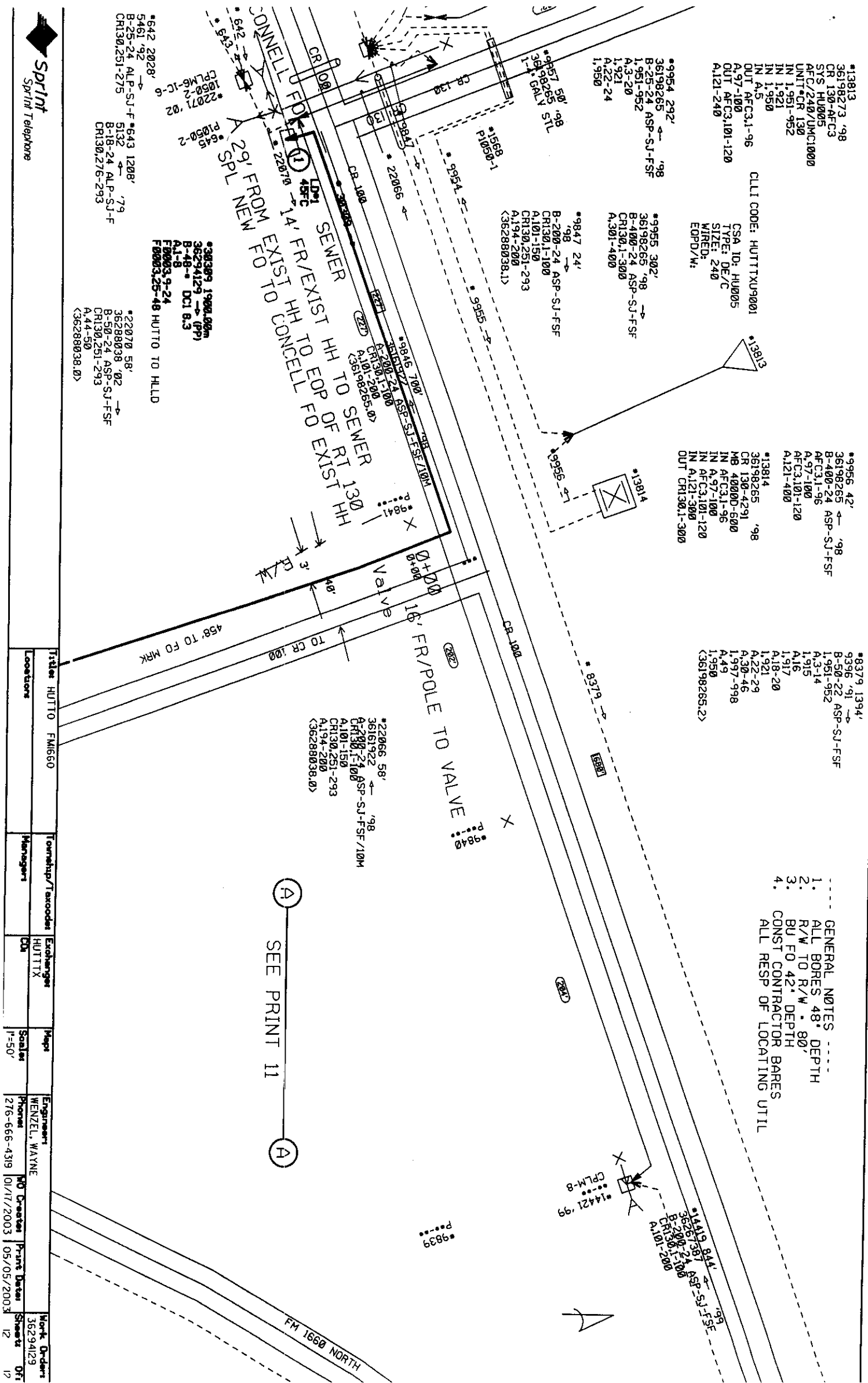

Consent Agenda

**The Consent Agenda includes non-controversial and routine items that the Court may act on with one single vote. The Judge or a Commissioner may pull any item from the Consent Agenda in order that the court discuss and act upon it individually as part of the Regular Agenda.
(Items 5- 20)**

AGENDA ITEM 5

Consider approving a line item transfer for Non-Departmental:

From:	0100-0409-004541	Vehicle Repairs & Maintenance	2,500.00
To:	0100-0665-004541	Vehicle Repairs & Maintenance	2,500.00

Moved: Commissioner Boatright

Seconded: Commissioner Heiligenstein

Motion: To approve a line item transfer for Non-Departmental:

From:	0100-0409-004541	Vehicle Repairs & Maintenance	2,500.00
To:	0100-0665-004541	Vehicle Repairs & Maintenance	2,500.00

Vote: 4 – 0. Commissioner Hays was absent from the dais.

< Attachment >