

**AGENDA ITEM 4**

Consider noting in minutes any off right-of-way work on any County road done by Road & Bridge Unified System.

Moved: **Judge Doerfler**

Seconded: **Commissioner Boatright**

Motion: To note the following utility requests:

**Central Telephone Company of Texas** for ROW on CR 245;

**Jonah Water SUD** for a road bore on CR 327; and

**Oncor Energy Delivery Company** for ROW on CR 119.

Vote: 4 - 0

< Attachment >

**WILLIAMSON COUNTY URS**

Utility Requests – 11/05/02

**Precinct I****Precinct II****Precinct III**

- A. Central Telephone Company of Texas
  - 1. CR 245 - ROW

**Precinct IV**

- A. Jonah Water S.U.D.
  - 1. CR 327 – Road bore
- B. Oncor Energy Delivery Co.
  - 1. CR 119 – ROW(3 phase electric distribution overhead)

*noted 11-5-02  
John C. Doerfler*

**CONTRACTOR'S LIABILITY AGREEMENT**

I, Larry Parker, Contractor for Central Telephone Co. of Texas in Williamson County, Texas do hereby agree to the following schedule and conditions for doing work within the right-of-way of \_\_\_\_\_ which is a public roadway maintained by Williamson County.

1. I will contact the Williamson County Unified Road System at least 48 hours prior to start of construction.
2. All work in the right-of-way will be done between the hours of 8:30 a.m. and 4:30 p.m. on Monday through Friday only.
3. Cuts will be opened for one-half the roadway only, with flagmen on both sides of the work area, allowing one-way traffic through. This type of operation will be held to a minimum and all advance warning signs and barricades shall be as specified in the Texas Manual on Uniform Traffic Control Devices. These cuts will also be flagged and the roadway opened at night and on weekends.
4. Roadside work in ditches alongside the traveled surface may be left opened at night, only if they can be barricaded solidly between open ditch and traveled roadway leaving a minimum 6' of road shoulder between the pavement edge and the barricades. The barricades must be reflectorized and lighted with warning lights and conform to the requirements of the T.M.U.T.C.D. for nighttime use.
5. Any construction area to be maintained from dusk to dawn shall have Type B High Intensity Steady Burn Warning Lights to delineate the traveled way through and around obstructions in a construction or maintenance area. All warning lights shall be installed to a minimum mounting height of 36" to the bottom of the lens.
6. Construction work and road repair on County right-of-way will be done to Williamson County Standards and to the approval of the Williamson County Unified Road System.
7. I will notify the Williamson County Unified Road System and obtain approval prior to any changes from this agreement if required due to soil conditions or other problems.

\_\_\_\_\_  
DATE

Williamson County Unified Road System  
1900 Georgetown Inner Loop, Ste. B  
Georgetown, Texas 78626

**RECORDERS MEMORANDUM**

All or parts of the text on this page was not clearly legible for satisfactory recordation.

  
SIGNED

LARRY PARKER  
CONTRACTOR (PRINT NAME)

PO Box 266  
ADDRESS

FLORISSA TX 76527  
CITY, STATE ZIP CODE

254-793-3603  
PHONE

## NOTICE OF PROPOSED INSTALLATION

TO: Williamson County Unified Road System  
1900 Georgetown Inner Loop, Suite B  
Georgetown, Texas 78626

DATE: August 15, 2002

Formal notice is hereby given that Central Telephone Company of Texas

Company proposes to place a copper communications cable(buried and aerial)

line within the right-of-way of CR245

as follows: (give location, length, general design, etc.)

**Along CR245, North and South of CR241; to accommodate County Road Improvements on CR245;  
See Const. Dwg. 1-8 attached hereto for additional details.**

The line will be constructed and maintained on the road right-of-way as directed by the Williamson County Unified Road System in accordance with governing laws.

Our firm further understands that the County considers proper traffic control measures as those complying with applicable portions of the Texas Manual of Traffic Control Devices required for adoption by the "Transportation Code" (V.C.T.A. CH.251)

The location and description of the proposed line and appurtenances is more fully shown by 2 copies of drawings attached to this notice.

Construction of this line is proposed to begin on or after the \_\_\_\_\_ day of \_\_\_\_\_ 20 02

**APPROVAL**

This application is hereby approved subject to the following understandings and restrictions. It is expressly understood that the said County Commissioners' Court does not imply hereby to grant any right, claim, title or easement in or upon this County Road; and it is further understood that in the future, should Williamson County, for any reason, need to work, improve, relocate, widen, increase, add to, decrease, or in any manner change the structure of this road or right-of-way, this line, if affected, will be moved at the direction of the Williamson County Engineer or County Commissioner. This installation work shall not damage any part of the roadway and adequate provisions shall be made to cause a minimum of inconvenience to traffic and adjacent property owners.

APPROVED BY WILLIAMSON COUNTY COMMISSIONERS' COURT

BY: Ray Bey  
COUNTY ROAD ADMINISTRATOR

DATE: 10/31/02

**Firm: Central Telephone Company of Texas**

By: [Signature]  
(Print name under signature)

**Title:** Elizabeth M. Killion, Agt. & OSP Cons.

Address: 1214 Dogwood Blvd.

**P. O. Box 1150**

**Killeen, Texas 76540**

**Phone:** 254-690-9358 or 800-301-6672

**Fax:** 254-690-9815

Pct. 3

**received**  
10-30-02

10-31-02  
R.O.W.  
B.C.

## NOTICE OF PROPOSED INSTALLATION

## UTILITY LINE ON WILLIAMSON COUNTY RIGHT-OF-WAY

TO: Williamson County Unified Road System  
3151 S. E. Inner Loop, Suite B  
Georgetown, Texas 78626

DATE: 10-29-02

Formal notice is hereby given that JONAH WATER S.U.O.

Company proposes to place a ROAD BORE - WATER SERVICE

Line within the right-of-way of County Road 327  
as follows: (give location, length, general design, etc.)

2490 C.R. 327 - 2" CASING PIPE - 1" WATER SERVICE

Minimum Depth: 36"

The line will be constructed and maintained on the road right-of-way as directed by the Williamson County Unified Road System in accordance with governing laws.

Our firm further understands that the County considers proper traffic control measures as those complying with applicable portions of the Texas Manual of Traffic Control Devices required for adoption by the "Transportation Code" (V.C.T.A. CH.251)

The location and description of the proposed line and appurtenances is more fully shown by 1 copies of drawings attached to this notice.

Construction of this line is proposed to begin on or after the 6<sup>th</sup> day of NOVEMBER 2002.

APPROVAL

This application is hereby approved subject to the following understandings and restrictions.

It is expressly understood that the said County Commissioners' Court does not imply hereby to grant any right, claim, title or easement in or upon this County Road; and it is further understood that in the future, should Williamson County, for any reason, need to work, improve, relocate, widen, increase, add to, decrease, or in any manner change the structure of this road or right-of-way, this line, if affected, will be moved at the direction of the Williamson County Engineer or County Commissioner. This installation work shall not damage any part of the roadway and adequate provisions shall be made to cause a minimum of inconvenience to traffic and adjacent property owners.

APPROVED BY WILLIAMSON COUNTY COMMISSIONERS' COURT

BY: Amy Bejn  
COUNTY ROAD ADMINISTRATOR

DATE: 10/30/02

Firm: JONAH WATER S.U.O.

Ken Hall  
Authorized Signature

KEN HALL  
Printed Name

Address: 40 C.R. 126

Georgetown TX.

78626

Phone: 512-863-2235

Fax: 512-869-5402

pt. 4

**received**  
10-29-02

10-30-02  
Road Bore  
BC

**CONTRACTOR'S LIABILITY AGREEMENT**

I, KEN HALL, Employer of JONAH WATER S.U.O.  
Contractor for  
in Williamson County, Texas do hereby agree to the following schedules and conditions for road work  
within the right-of-way of County Road 327 which is a public  
roadway maintained by Williamson County.

1. I will contact the Williamson County Unified Road System at least 48 hours prior to start of construction.
2. All work in the right-of-way will be done between the hours of 8:30 a.m. and 4:30 p.m. on Monday through Friday only.
3. Cuts will be opened for one-half the roadway only, with flagmen on both sides of the work area, allowing one-way traffic through. This type of operation will be held to a minimum and all advance warning signs and barricades shall be as specified in the Texas Manual on Uniform Traffic Control Devices. These cuts will also be filled and entire roadway opened at night and on weekends.
4. Roadside work in ditches alongside the trenched surface may be left opened at night, only if they can be barricaded solidly between open ditch and traveled roadway leaving a minimum 6' of road shoulder between the pavement edge and the barricades. The barricades must be reflectorized and lighted with warning lights and conform to the requirements of the T.M.U.T.C.D. for nighttime use.
5. Any construction area to be maintained from dusk to dawn shall have Type B High Intensity Steady Burn Warning Lights to delineate the traveled way through and around obstructions in a construction or maintenance area. All warning lights shall be installed to a minimum mounting height of 36" to the bottom of the lense.
6. Construction work and road repair on County right-of-way will be done to Williamson County Standards and to the approval of the Williamson County Unified Road System.
7. I will notify the Williamson County Unified Road System and obtain approval prior to any changes from this agreement if required due to soil conditions or other problems.

10-29-02

DATE

Williamson County Unified Road System  
1900 Georgetown Inner Loop, Ste. B  
Georgetown, Texas 78626

SIGNED

Jon Hall  
JONAH WATER S.U.O.  
CONTRACTOR (PRINT NAME)

ADDRESS

40 C.R. 226  
GEORGETOWN TX 78626  
CITY, STATE, ZIP CODE

(512) 863-2235  
PHONE

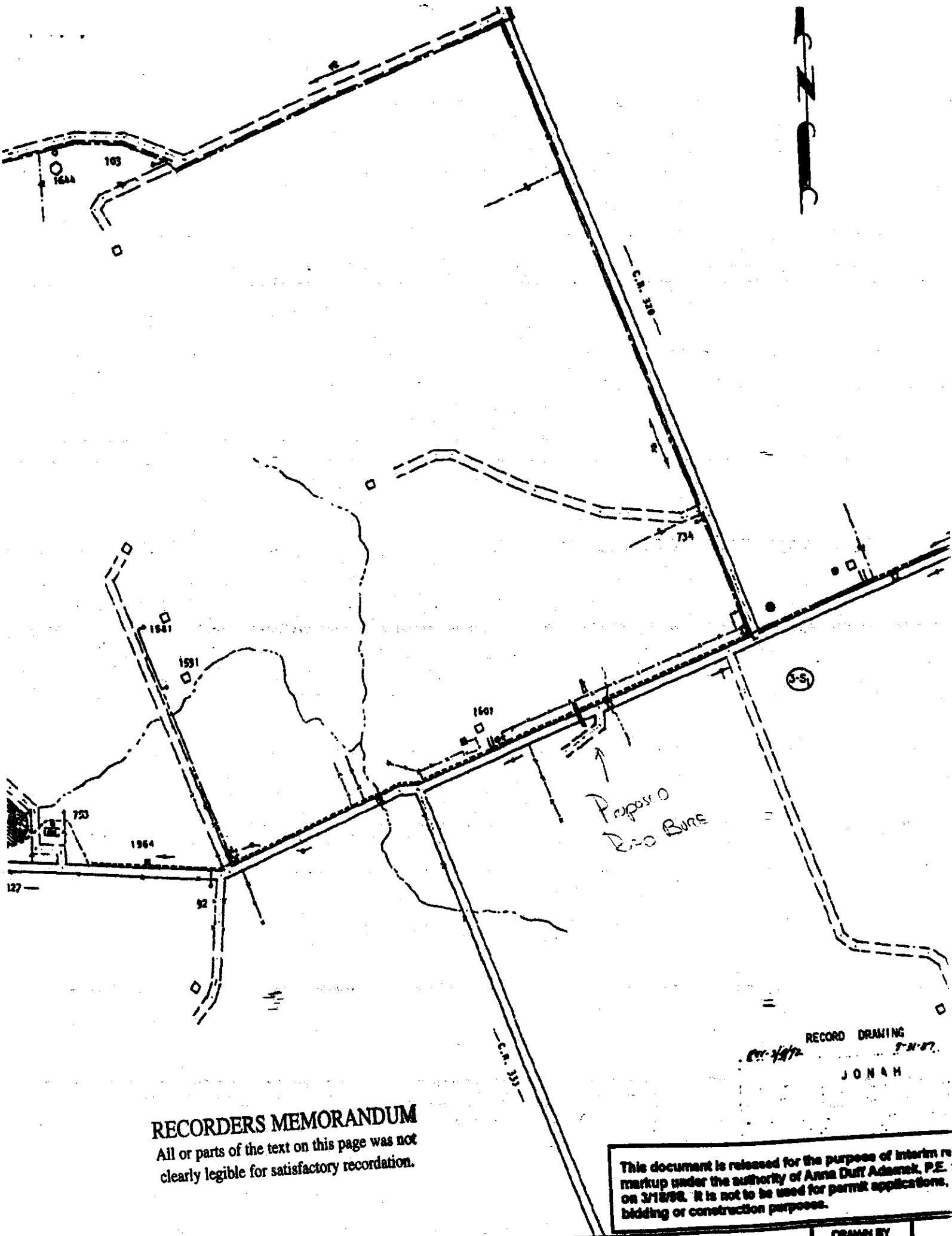

**RECORDERS MEMORANDUM**

All or parts of the text on this page was not clearly legible for satisfactory recordation.

This document is released for the purpose of interim re markup under the authority of Anna Duff Adams, P.E. on 3/18/98. It is not to be used for permit applications, bidding or construction purposes.

JONAH WATER	DRAWN BY
-------------	----------

## NOTICE OF PROPOSED INSTALLATION

## UTILITY LINE ON WILLIAMSON COUNTY RIGHT-OF-WAY

TO: Williamson County Unified Road System  
1900 Georgetown Inner Loop, Suite B  
Georgetown, Texas 78626

DATE: 10-25-02

Formal notice is hereby given that ONCOR ENERGY DELIVERY CO.

Company proposes to place a THREE PHASE 14.4KV ELECTRIC DISTRIBUTION O/H

Line within the right-of-way of CR 119  
as follows: (give location, length, general design, etc.)

BEGINNING AT AN EXISTING DEAD END POLE IN THE WEST ROW OF CR 119.  
EXTENDING NORTH ALONG THE WEST ROW OF CR 119 AND THEN CROSSING  
OVER SAID COUNTY ROAD IN AN EASTWARDLY DIRECTION

The line will be constructed and maintained on the road right-of-way as directed by the Williamson County Unified Road System in accordance with governing laws.

Our firm further understands that the County considers proper traffic control measures as those complying with applicable portions of the Texas Manual of Traffic Control Devices required for adoption by the "Transportation Code" (V.C.T.A. CH.251)

The location and description of the proposed line and appurtenances is more fully shown by 3 copies of drawings attached to this notice.

Construction of this line is proposed to begin on or after the 25<sup>TH</sup> day of OCTOBER 2002

APPROVAL

This application is hereby approved subject to the following understandings and restrictions.

It is expressly understood that the said County Commissioners' Court does not imply hereby to grant any right, claim, title or easement in or upon this County Road; and it is further understood that in the future, should Williamson County, for any reason, need to work, improve, relocate, widen, increase, add to, decrease, or in any manner change the structure of this road or right-of-way, this line, if affected, will be moved at the direction of the Williamson County Engineer or County Commissioner. This installation work shall not damage any part of the roadway and adequate provisions shall be made to cause a minimum of inconvenience to traffic and adjacent property owners.

APPROVED BY WILLIAMSON COUNTY COMMISSIONERS' COURT

BY: [Signature]  
COUNTY ROAD ADMINISTRATOR

DATE: 10/30/02

Firm: ONCOR ENERGY DELIVERY CO.

Paul Case  
Authorized Signature

PAUL CASE  
Printed Name

Address: 3110 N. IH 35

ROUND ROCK, TX. 78681

Phone: 512-310-3810

Fax: 512-310-3819

pt. 4

**RECEIVED**

10-30-02

AOW

Bc.

## ELECTRIC CONSTRUCTION PRINT



WR NAME OFF-SITE O/H FOR HUTTO SQUARE SECT. 1

CUSTOMER OFF-SITE O/H FOR HUTTO SQUARE SECT. 1

ADDRESS CR. 119

LOCATION

NO. 1740173  
 SHEET 2 OF 3  
 DATE 10-25-2002  
 SCALE 100  
 SERVICE CENTER RRR  
 OFFICE 371  
 MAPSCO

DESIGNER CASE, PAUL KENNETH

USERID FJHO

PHONE (512)310-3818



PROJECT MANAGER HERBELIN, RICHARD A

PHONE NUMBER (254)750-5338

© 2002 Oncor  
 Maps, drawings, and electronic data (products) are created for the internal purposes of Oncor with no implication of suitability or fitness for the intended use of the recipient. Oncor will make good faith efforts to provide products that are free from error, but does not warrant the accuracy or quality of such products. The locations shown are approximations and are not intended to show exact locations. Products provided to other parties by Oncor are for the internal use of the recipient and the recipient agrees not to duplicate or distribute the products or any portion of the products to third parties without the prior written permission of Oncor. The recipient further agrees to hold harmless and indemnify Oncor against all claims, costs, expenses and damages resulting from or predicted upon claims liability for personal injury, death or property damage, on account of any defects in the property provided hereunder.

TXU ELECTRIC  
HUTTO SWITCHINST. CONDUCT. FROM 005 - 001  
AT RED. TENSION W/6FT. GUY.h DG h DG  
h 45' 13 WP

001

h 45' 13 WP  
002TRANSMISSION  
O/H LINE3766433  
-2784797

005

3766425  
-27847983766553  
-2784822

TXU TRANS/HUTTO SWITCH YARD

3766492  
-27849153766358  
-27845453766398  
-2784541

HWY. 79 - 3750 FT.

## RECORDERS MEMORANDUM

All or parts of the text on this page was not  
 clearly legible for satisfactory recordation.



**Consent Agenda**

**The Consent Agenda includes non-controversial and routine items that the Court may act on with one single vote. The Judge or a Commissioner may pull any item from the Consent Agenda in order that the court discuss and act upon it individually as part of the Regular Agenda.**

**(Items 5- 14)**

**AGENDA ITEM 5****Consider approving a line item transfer for the Sheriff's Office:**

From:	0100-0560-005730	Radio Equipment	53,500.00
	0100-0560-003010	Computer Equipment	400.00
	0100-0560-004350	Printed Forms	280.00
To:	0100-0560-003003	Radio Equipment <5000	53,500.00
	0100-0560-003011	Computer Software	400.00
	0100-0560-003901	Publications	280.00

**Moved: Commissioner Heiligenstein**

**Seconded: Commissioner Boatright**

**Motion: To approve a line item transfer for the Sheriff's Office:**

From:	0100-0560-005730	Radio Equipment	53,500.00
	0100-0560-003010	Computer Equipment	400.00
	0100-0560-004350	Printed Forms	280.00
To:	0100-0560-003003	Radio Equipment <5000	53,500.00
	0100-0560-003011	Computer Software	400.00
	0100-0560-003901	Publications	280.00

**Vote: 3 – 0. Commissioner Hays was absent from the dais.**

< Attachment >