

Christopher Allan Maughan and wife,
Lori Suzan Maughan Tract and Lot 1, Block 6, portions
of Lots 11 & 12, Block 5 and A portion of Elm Street
Town of Schwertner Peter Kinsey Survey
Abstract No. 369
Williamson County, Texas

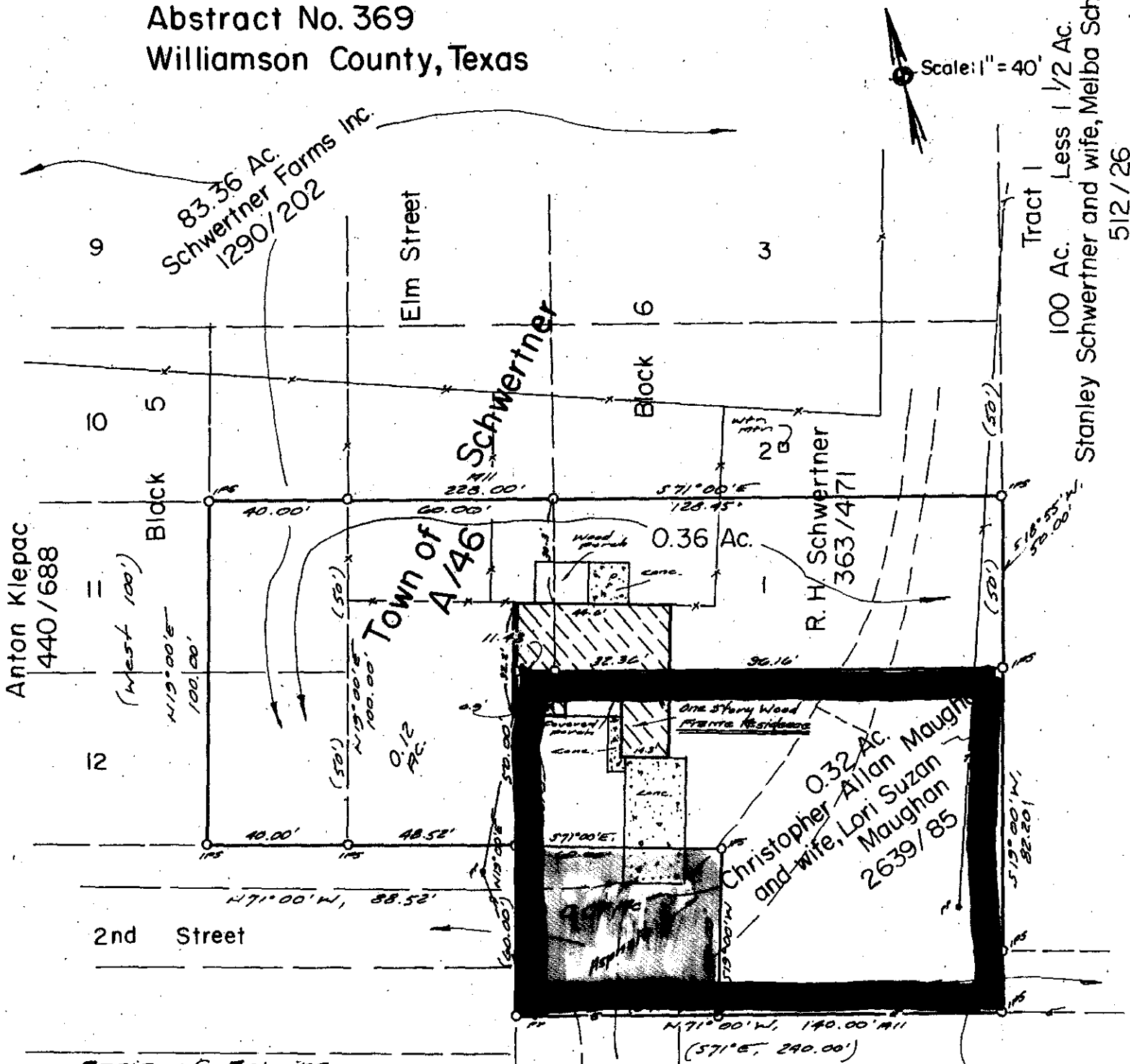

Basis of Bearing
Town of Schwertner

RECORDERS MEMORANDUM

All or parts of the text on this page was not
clearly legible for satisfactory recordation.

I, Don H. Bizzell REGISTERED
PROFESSIONAL LAND SURVEYOR, DO HEREBY
CERTIFY THAT THE ABOVE PLAT CORRECTLY
REPRESENTS THE PROPERTY AS DETERMINED BY AN
ON-THE-GROUND SURVEY PERFORMED UNDER MY
SUPERVISION AND DIRECTION ON THE 23rd
DAY OF April, 2002. THE
PROPERTY PLATTED HEREON IS CORRECT AND
THERE ARE NO APPARENT DISCREPANCIES,
CONFLICTS, SHORTAGES IN AREA, BOUNDARY LINE
CONFLICTS, ENCROACHMENTS, OVERLAPPING OF

IMPROVEMENTS,
VISIBLE UTILITY
LINES OR ROADS IN
PLACE, EXCEPT AS
SHOWN HEREON,
AND SAID PROPERTY
HAS ACCESS TO
AND FROM A
DEDICATED
ROADWAY, EXCEPT
AS SHOWN HEREON.

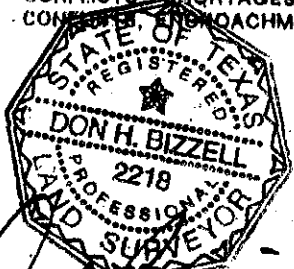

FLOOD STATEMENT: I HAVE EXAMINED THE FEDERAL INSURANCE
ADMINISTRATION'S FLOOD HAZARD MAP FOR Williamson
COUNTY, TEXAS, COMMUNITY NO. 40421 EFFECTIVE DATE
OF Jan. 27, 1991 AND THAT MAP INDICATES THAT THIS
PROPERTY IS NOT WITHIN ZONE A (SPECIAL FLOOD HAZARD
AREA) AS SHOWN ON PANEL 60050C OF SAID MAP.
WARNING: IF THIS SITE IS NOT WITHIN AN IDENTIFIED SPECIAL FLOOD
HAZARD AREA, THIS FLOOD STATEMENT DOES NOT IMPLY THAT THE
PROPERTY AND/OR STRUCTURES THEREON WILL BE FREE FROM
FLOODING OR FLOOD DAMAGE. ON RARE OCCASIONS, GREATER
FLOODS CAN AND WILL OCCUR AND FLOOD HEIGHTS MAY BE
INCREASED BY MAN-MADE OR NATURAL CAUSES. THIS FLOOD
STATEMENT SHALL NOT CREATE LIABILITY ON THE PART OF THE
SURVEYOR.



Steger & Bizzell Engineering, Inc.
Professional Engineers
1878 South Austin Avenue
Georgetown, Texas 78626
Telephone: (512) 930-9412 Telex: (512) 930-9412