

AGENDA ITEM 4

Consider noting in minutes any off right-of-way work on any County road done by Road & Bridge Unified System.

Moved: **Judge Doerfler**

Seconded: **Commissioner Boatright**

Motion: To note the following utility requests in the minutes:

High Gabriel WSC for a road cut on Bar Ryder Trail in High Gabriel Estates; and

Bell-Milam-Falls WSC for a road bore on CR 355.

Vote: **3 – 0. Commissioners Hays and Limmer were absent from the dais.**

< Attachment >

WILLIAMSON COUNTY URS
Utility Requests – 07/30/02

Precinct I

Precinct II

- A. High Gabriel WSC
 - 1. Bar Ryder Trail in High Gabriel Estates – Road cut

Precinct III

- A. Bell-Milam-Falls Water Supply Corporation
 - 1. CR 355 – Road bore

Precinct IV

*moted 7-30-02
John C. Doerfler*

NOTICE OF PROPOSED INSTALLATION

UTILITY LINE ON WILLIAMSON COUNTY RIGHT-OF-WAY

TO: Williamson County Unified Road System
1900 Georgetown Inner Loop, Suite B
Georgetown, Texas 78626

DATE: 7/23/02

Formal notice is hereby given that HIGH GABRIEL WSC
Company proposes to place a WATER LINE
line within the right-of-way of BAR RYDER TRL
as follows: (give location, length, general design, etc.)

1" POLY LINE SLEEVED INSIDE A 2" STEEL
CASING TO SERVICE LOTS #40 + #50.
CASING WILL BE 20' + PERPENDICULAR TO
ROADWAY.

The line will be constructed and maintained on the road right-of-way as directed by the Williamson County Unified Road System in accordance with governing laws.

Our firm further understands that the County considers proper traffic control measures as those complying with applicable portions of the Texas Manual of Traffic Control Devices required for adoption by the "Transportation Code" (V.C.T.A. CH.251)

The location and description of the proposed line and appurtenances is more fully shown by 2 copies of drawings attached to this notice.

Construction of this line is proposed to begin on or after the 1 day of AUGUST 2002

APPROVAL

This application is hereby approved subject to the following understandings and restrictions.

It is expressly understood that the said County Commissioners' Court does not imply hereby to grant any right, claim, title or easement in or upon this County Road; and it is further understood that in the future, should Williamson County, for any reason, need to work, improve, relocate, widen, increase, add to, decrease, or in any manner change the structure of this road or right-of-way, this line, if affected, will be moved at the direction of the Williamson County Engineer or County Commissioner. This installation work shall not damage any part of the roadway and adequate provisions shall be made to cause a minimum of inconvenience to traffic and adjacent property owners.

APPROVED BY WILLIAMSON COUNTY COMMISSIONERS' COURT

BY: [Signature]
COUNTY ROAD ADMINISTRATOR

DATE: 7/25/02

Firm: HIGH GABRIEL WSC

Authorized Signature

Printed Name

Address: PO Box 130

LEANDER TX 78646

Phone: 512-259-3888

Fax: _____

received
7-23-02

Pct. 2

7-24-02

Road cut

R.C.

Diagram illustrating the cross-section of a trench and pipe installation, showing various layers and dimensions:

- PAVEMENT** (SEE NOTE 1)
- SAW CUT** (SEE NOTE 4)
- TRENCH BACKFILL** (SEE NOTE 2)
- BASE** (Handwritten label)
- SAND** (Handwritten label, multiple locations)
- PIPE EMBEDMENT** (SEE NOTE 3)
- EXISTING PAVEMENT**
- DITCH WIDTH**
- 6" MIN.** (Dimensions for ditch width and trench depth)
- 30" MINIMUM DEPTH** (SEE NOTE 3)
- WITH DITCHES 36" MIN.** (SEE NOTE 3)
- 12" MINIMUM** (SEE NOTE 3)
- CENTERLINE OF CUT**

1. Hot mix asphalt 1 1/2" min. thickness. Roll in place to match existing surface, + or - 1/8" tolerance.
2. Trench backfill shall be flexible base, compacted to 95% optimum in 8" layers unless otherwise approved and specified. Flexible base to match existing base thickness or 8 inches, whichever is greater (specifications; TxDOT Item 247, Type A, Grade 2).
3. Pipe embedment (pipe envelope) size and materials shall be as specified elsewhere by utility company and/or its engineers. Pipe depth shall be as specified elsewhere provided that minimum depths are met.
4. Saw cut shall be made prior to ditch cut. If pavement is damaged during cut, a new saw cut shall be made beyond the damaged area and new pavement placed.
5. Where roadside ditches (bar ditches) are crossed by the utility pipe, minimum depth to the top of the pipe from centerline road elevation will be 36".
6. All pavement repair shall conform to Item 351 Repairing Existing Flexible Pavement Structure as found in the 1993 Texas Department of Transportation Standard Specifications for Construction of Highways, Streets and Bridges.

11.65 ACRES

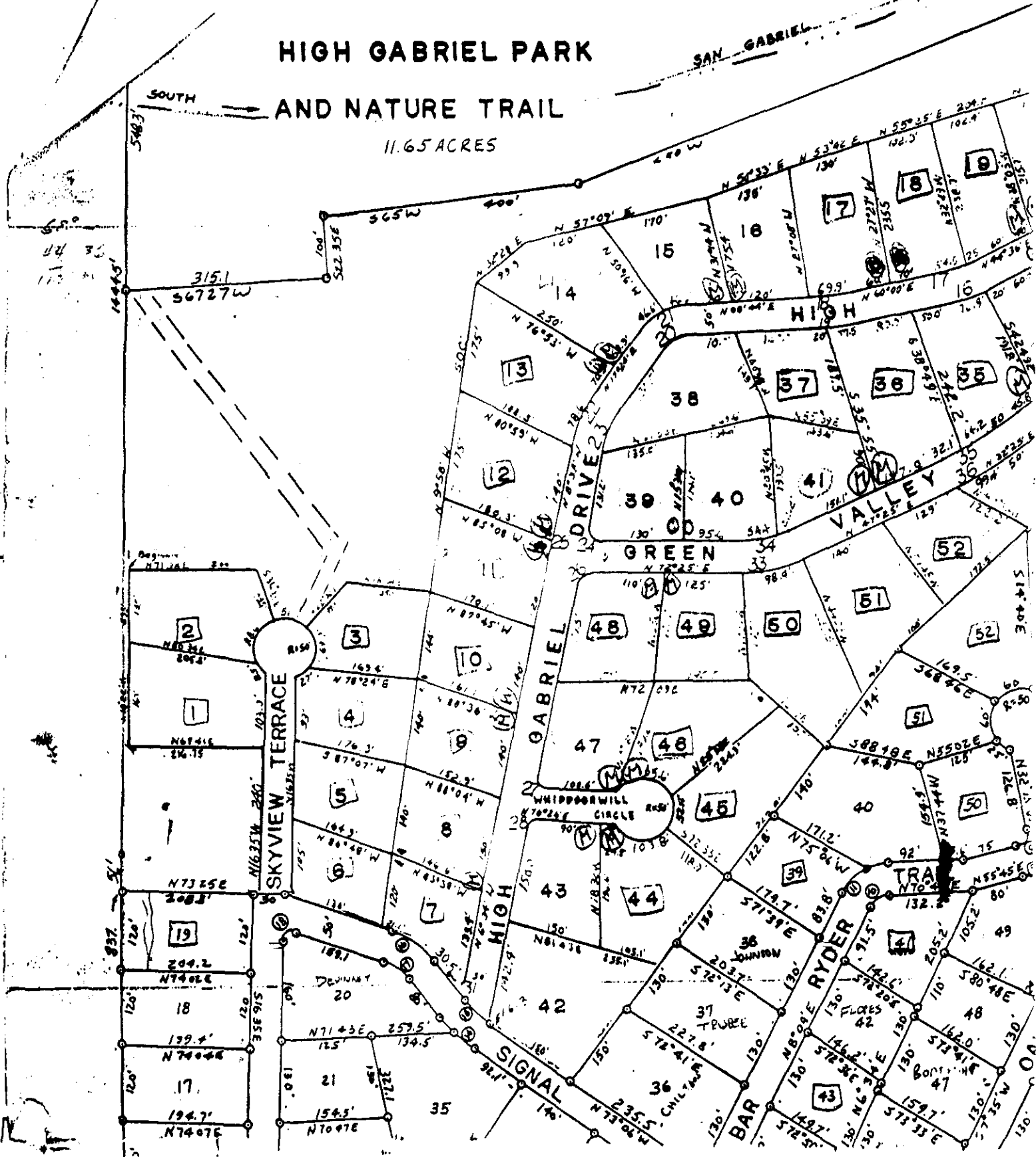

UTILITY LINE ON WILLIAMSON COUNTY RIGHT-OF-WAY

TO: Williamson County Unified Road System
1900 Georgetown Inner Loop, Suite B
Georgetown, Texas 78626

DATE: 7-18-02Formal notice is hereby given that Bell-Milam-Falls Water Supply CorporationCompany proposes to place a water lineline within the right-of-way of CR 355
as follows: (give location, length, general design, etc.)**Bore and encase a 1 1/4" PVC water line in a 2" PVC encasement.****Location: Approximately .28 mile South of Intersection of CR 354 & CR 355,
Job to be done on CR 355.****Customer: James Jones**

The line will be constructed and maintained on the road right-of-way as directed by the Williamson County Unified Road System in accordance with governing laws.

Our firm further understands that the County considers proper traffic control measures as those complying with applicable portions of the Texas Manual of Traffic Control Devices required for adoption by the "Transportation Code" (V.C.T.A. CH.251)

The location and description of the proposed line and appurtenances is more fully shown by two copies of drawings attached to this notice.

Construction of this line is proposed to begin on or after the 29th day of July 2002APPROVAL

This application is hereby approved subject to the following understandings and restrictions.

It is expressly understood that the said County Commissioners' Court does not imply hereby to grant any right, claim, title or easement in or upon this County Road; and it is further understood that in the future, should Williamson County, for any reason, need to work, improve, relocate, widen, increase, add to, decrease, or in any manner change the structure of this road or right-of-way, this line, if affected, will be moved at the direction of the Williamson County Engineer or County Commissioner. This installation work shall not damage any part of the roadway and adequate provisions shall be made to cause a minimum of inconvenience to traffic and adjacent property owners.

APPROVED BY WILLIAMSON COUNTY COMMISSIONERS' COURT

BY: [Signature]
COUNTY ROAD ADMINISTRATORDATE: 7/25/02Firm: BELL-MILAM-FALLS WSCAuthorized Signature [Signature]Dwayne Jekel, Manager

Printed Name

Address: P. O. Drawer 150Cameron, Texas 76520Phone: (254) 697-4016Fax: (254) 697-2294RECEIVED JUL 23 2002 Pct. 37/24/02Road BokeBC

I, D & L Service Co., Inc., Contractor for Bell-Milam-Falls Water Supply Corp. in Williamson County, Texas do hereby agree to the following schedules and conditions for doing work within the right-of-way of CR 355 which is a public roadway maintained by Williamson County.

1. I will contact the Williamson County Unified Road System at least 48 hours prior to start of construction.
2. All work in the right-of-way will be done between the hours of 8:30 a.m. and 4:30 p.m. on Monday through Friday only.
3. Cuts will be opened for one-half the roadway only, with flagmen on both sides of the work area, allowing one-way traffic through. This type of operation will be held to a minimum and all advance warning signs and barricades shall be as specified in the Texas Manual on Uniform Traffic Control Devices. These cuts will also be filled and entire roadway opened at night and on weekends.
4. Roadside work in ditches alongside the trenched surface may be left opened at night, only if they can be barricaded solidly between open ditch and traveled roadway leaving a minimum 6' of road shoulder between the pavement edge and the barricades. The barricades must be reflectorized and lighted with warning lights and conform to the requirements of the T.M.U.T.C.D. for nighttime use.
5. Any construction area to be maintained from dusk to dawn shall have Type B High Intensity Steady Burn Warning Lights to delineate the traveled way through and around obstructions in a construction or maintenance area. All warning lights shall be installed to a minimum mounting height of 36" to the bottom of the lense.
6. Construction work and road repair on County right-of-way will be done to Williamson County Standards and to the approval of the Williamson County Unified Road System.
7. I will notify the Williamson County Unified Road System and obtain approval prior to any changes from this agreement if required due to soil conditions or other problems.

7-18-02

DATE

Williamson County Unified Road System
1900 Georgetown Inner Loop, Ste. B
Georgetown, Texas 78626

SIGNED

D & L SERVICE CO., INC.
CONTRACTOR (PRINT NAME)

462 West FM 485
ADDRESS

Cameron, Texas 76520
CITY, STATE, ZIP CODE

(254) 697-4016
PHONE

PERPENDICULAR UTILITY CUT DESIGN IN WILLIAMSON COUNTY R.O.W.

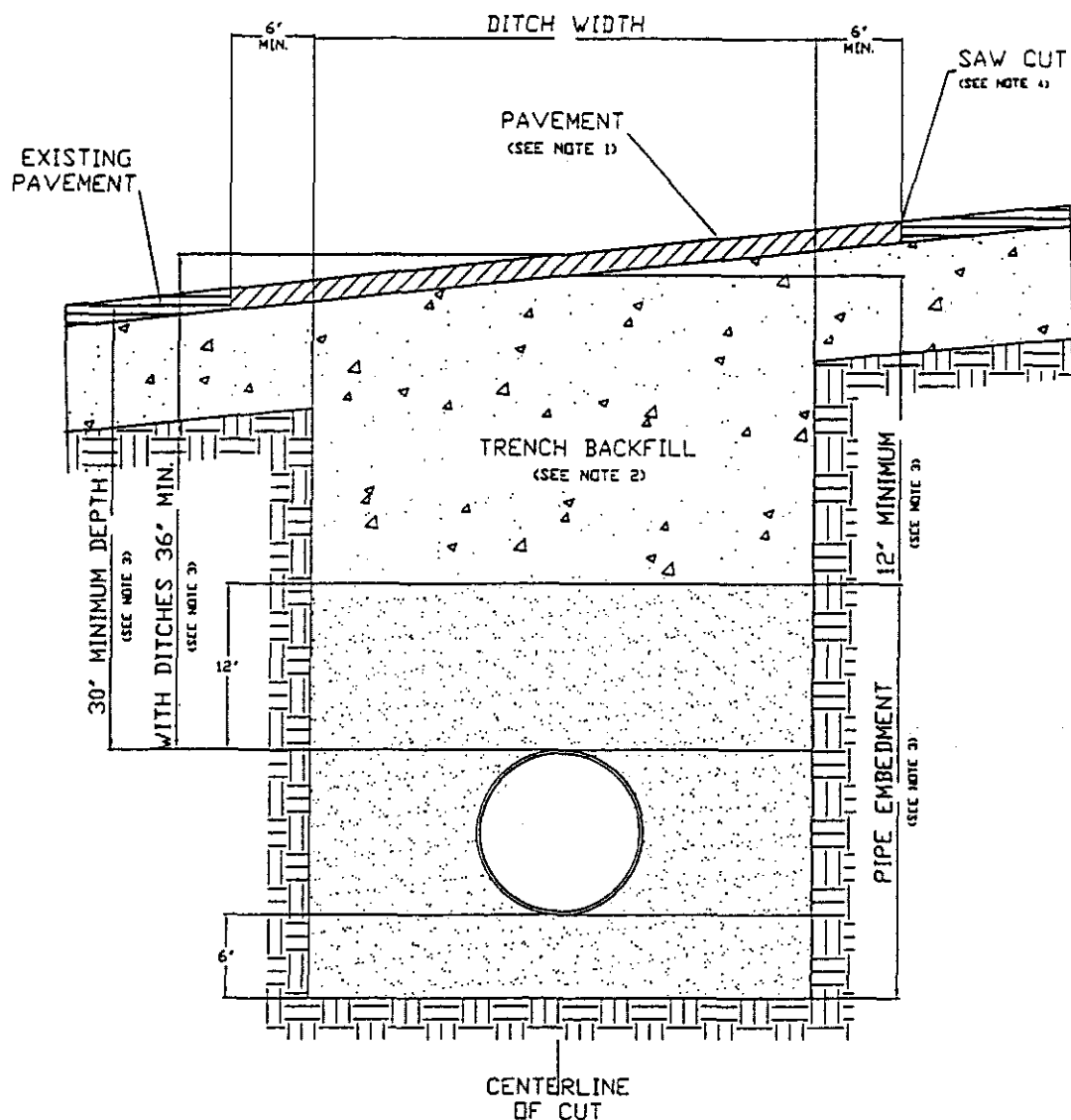

1. Hot mix asphalt 1 1/2" min. thickness. Roll in place to match existing surface, + or - 1/8" tolerance.
2. Trench backfill shall be flexible base, compacted to 95% optimum in 8" layers unless otherwise approved and specified. Flexible base to match existing base thickness or 8 inches, whichever is greater (specifications; TxDOT Item 247, Type A, Grade 2).
3. Pipe embedment (pipe envelope) size and materials shall be as specified elsewhere by utility company and/or its engineers. Pipe depth shall be as specified elsewhere provided that minimum depths are met.
4. Saw cut shall be made prior to ditch cut. If pavement is damaged during cut, a new saw cut shall be made beyond the damaged area and new pavement placed.
5. Where roadside ditches (bar ditches) are crossed by the utility pipe, minimum depth to the top of the pipe from centerline road elevation will be 36".
6. All pavement repair shall conform to Item 351 Repairing Existing Flexible Pavement Structure as found in the 1993 Texas Department of Transportation Standard Specifications for Construction of Highways, Streets and Bridges.

RECORDERS MEMORANDUM

All or parts of the text on this page was not
clearly legible for satisfactory recordation.

C O U N T Y

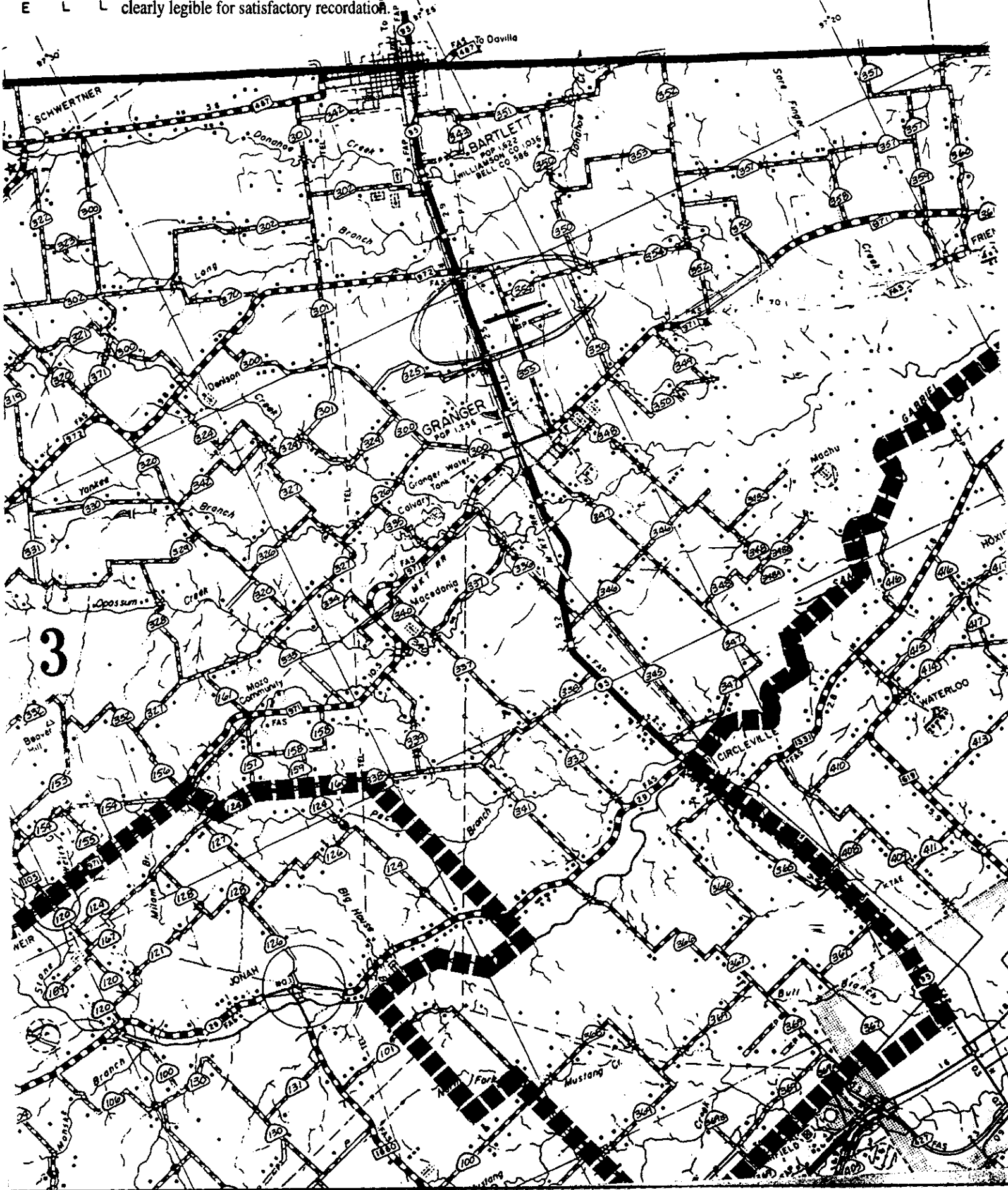

Consent Agenda

The Consent Agenda includes non-controversial and routine items that the Court may act on with one single vote. The Judge or a Commissioner may pull any item from the Consent Agenda in order that the court discuss and act upon it individually as part of the Regular Agenda.

(Items 5- 16)

AGENDA ITEM 5

Consider approving a line item transfer for Human Resources:

From:	0885-0886-003902	County Fare Publication	1,600.00
To:	0885-0886-003800	Hepatitis B Program	1,600.00

Moved: **Commissioner Boatright**

Seconded: **Judge Doerfler**

Motion: To approve a line item transfer for Human Resources:

From:	0885-0886-003902	County Fare Publication	1,600.00
To:	0885-0886-003800	Hepatitis B Program	1,600.00

Vote: 3 - 0. Commissioners Hays and Limmer were absent from the dais.

< Attachment >

ORDER APPROVING A LINE ITEM TRANSFER FOR

<u>885</u>	<u>886 - Human Resources</u>	<u>Lisa R. Zinner</u>
FUND	DEPARTMENT	SIGNATURE

WHEREAS, The Williamson County Commissioners Court has carefully studied the public necessity of transferring funds from one line item to another within the above mentioned department's budget; and WHEREAS, The Williamson County Commissioners Court, due to unforeseeable circumstances, did not appropriate sufficient funds in the proper line items when adopting the current county budget; and

WHEREAS, On the 30th day of July, 2002, a motion made by COMMISSIONER BOATRIGHT and duly seconded by JUDGE DOERFLER the motion carried by a vote of 3 votes for, 0 votes against.

THEREFORE, BE IT ORDERED THAT THE 2001/~~02~~ FISCAL YEAR WILLIAMSON COUNTY BUDGET BE AMENDED AND THE FOLLOWING AMOUNT(S) BE TRANSFERRED FROM THE FOLLOWING LINE ITEMS INTO THE NEEDED LINE ITEMS:

FUNDS TO BE REMOVED FROM THE FOLLOWING LINE ITEMS:

LINE ITEM #	DESCRIPTION	AMOUNT
0885-0886-003902	County Fare Publication	\$1,600.00

FUNDS TO BE INCREASED IN THE FOLLOWING LINE ITEMS:

LINE ITEM #	DESCRIPTION	AMOUNT
0885-0886-003800	Hepatitis B Program	\$1,600.00

WHEREUPON, A motion made and seconded, the Williamson County Commissioners Court did authorize the County Judge to sign this Order, the County Clerk was instructed to file a copy of this Order with the existing budget, and to forward a copy of this Order to the County Auditor.

ATTEST:

Nancy E. Rister
Nancy Rister, County Clerk

John C. Doerfler 7-30-02
John C. Doerfler, County Judge