

AGENDA ITEM 4

Consider noting in minutes any off right-of-way work on any County road done by Road & Bridge Unified System.

Moved: **Judge Doerfler**

Seconded: **Commissioner Hays**

Motion: To note in the minutes off right-of-way work on CR 429 and the adjacent property of Milton and Laverne Kerlin, off right-of-way work on CR 157 and the adjacent property of James David; and to note the following utility requests:

Grande Communications, Inc., for ROW for aerial to existing poles on Sam Bass Road near FM 3406;

Grande Communications, Inc., for ROW and bore on Sam Bass Road near FM 3406;

Verizon for buried cable on CR 307, and

Block House MUD for a street light on Block House drive;

Chisholm Trail SUD for road bore on CR 220; and

Chisholm Trail SUD for road bore on CR 233.

Vote: 5 - 0

< Attachment >

June 25, 2002

UNIFIED ROAD SYSTEM
OFF RIGHT-OF-WAY WORK

1. CR 429 – Permission to build a by-pass detour road, on the property of Milton and Laverne Kerlin, to allow for the reconstruction of a box culvert.(Pct. 4-CK)
2. CR 157 – Permission to do drainage work on the property of James David (Pct. 3-AS)

WILLIAMSON COUNTY URS

Utility Requests – 06/25/02

Precinct I

- A. Grande Communications, Inc.
 1. Sam Bass Rd. near FM 3406 – ROW for aerial to existing poles
 2. Sam Bass Rd. near FM 3406 – ROW & bore

Precinct II

- A. Block House M.U.D.
 1. Block House Drive in Block House – Road cut

Precinct III

- A. Verizon
 1. CR 307 – ROW
- B. Chisholm Trail S.U.D.
 1. CR 220 – Road bore
 2. CR 233 – Road bore

Precinct IV

*noted 6-25-02
John C. Doerfler*

UTILITY LINE ON WILLIAMSON COUNTY RIGHT-OF-WAY

TO: Williamson County Unified Road System
3151 S. E. Inner Loop, Suite B
Georgetown, Texas 78626

DATE: 6/17/02

Formal notice is hereby given that GRANDE COMMUNICATIONS, INC

Company proposes to place a Aerial Communication Line to EXISTING POLES

Line within the right-of-way of Sam Bass Rd-FM 3406
as follows: (give location, length, general design, etc.)

Begin @ SWB Pole #282232678 (1st pole EAST of Wyoming Springs Dr.) Continue EAST on South Side of Sam Bass Approx. 1,265' - Then Cross to North Side of Sam Bass; continue EAST Approx. 1,050'; Then Cross BACK to South Side of Sam Bass & continue EAST Approx. 1,731 ft. Then Crossing to North Side of Sam Bass Rd @ Woods Blvd. Total Attachment Approx. 4,046'

The line will be constructed and maintained on the road right-of-way as directed by the Williamson County Unified Road System in accordance with governing laws.

Our firm further understands that the County considers proper traffic control measures as those complying with applicable portions of the Texas Manual of Traffic Control Devices required for adoption by the "Transportation Code" (V.C.T.A. CH.251)

The location and description of the proposed line and appurtenances is more fully shown by 3 copies of drawings attached to this notice.

Construction of this line is proposed to begin on or after the 28 day of June 20, 02

APPROVAL

This application is hereby approved subject to the following understandings and restrictions.

It is expressly understood that the said County Commissioners' Court does not imply hereby to grant any right, claim, title or easement in or upon this County Road; and it is further understood that in the future, should Williamson County, for any reason, need to work, improve, relocate, widen, increase, add to, decrease, or in any manner change the structure of this road or right-of-way, this line, if affected, will be moved at the direction of the Williamson County Engineer or County Commissioner. This installation work shall not damage any part of the roadway and adequate provisions shall be made to cause a minimum of inconvenience to traffic and adjacent property owners.

APPROVED BY WILLIAMSON COUNTY COMMISSIONERS' COURT

BY: [Signature]
COUNTY ROAD ADMINISTRATOR

Firm: GRANDE COMMUNICATIONS, INC

[Signature]
Authorized Signature

GREGORY PEPPER- PLANNING COORDINATOR

Printed Name

Address: 9601 DESSAU RD SUITE 305

AUSTIN, TX 78754

Phone: 512-220-4800 X294

Fax: 512-220-4810

GRIDS:

MAPSCO:

6/19/02
R.O.W.
B.C.

CONTRACTOR'S LIABILITY AGREEMENT

I, S&S Cable Communications Contractor for GRANDE
 in Williamson County, Texas do hereby agree to the following schedules and conditions for doing work within
 the right-of-way of SAN BASS RD (FM 3406) which is a public roadway
 maintained by Williamson County.

1. I will contact the Williamson County Unified Road System at least 48 hours prior to start of construction.
2. All work in the right-of-way will be done between the hours of 8:30 a.m. and 4:30 p.m. on Monday through Friday only.
3. Cuts will be opened for one-half the roadway only, with flagmen on both sides of the work area, allowing one-way traffic through. This type of operation will be held to a minimum and all advance warning signs and barricades shall be as specified in the Texas Manual on Uniform Traffic Control Devices. These cuts will also be filled and entire roadway opened at night and on weekends.
4. Roadside work in ditches alongside the trenched surface may be left opened at night, only if they can be barricaded solidly between open ditch and traveled roadway leaving a minimum 6' of road shoulder between the pavement edge and the barricades. The barricades must be reflective and lighted with warning lights and conform to the requirements of the T.M.U.T.C.D. for nighttime use.
5. Any construction area to be maintained from dusk to dawn shall have Type B High Intensity Steady Burn Warning Lights to delineate the traveled way through and around obstructions in a construction or maintenance area. All warning lights shall be installed to a minimum mounting height of 36" to the bottom of the lens.
6. Construction work and road repair on County right-of-way will be done to Williamson County Standards and to the approval of the Williamson County Unified Road System.
7. I will notify the Williamson County Unified Road System and obtain approval prior to any changes from this agreement if required due to soil conditions or other problems.

3-7-02
 DATE

Williamson County Unified Road System
 3151 S. E. Inner Loop, Ste. B
 Georgetown, Texas 78626

Brian Schuer
 SIGNED

S&S Cable Communications
 CONTRACTOR (PRINT NAME)

P.O. Box 1303 --
 ADDRESS

ELGIN TX 78621
 CITY, STATE, ZIP CODE

512-844-8624
 PHONE

UTILITY LINE ON WILLIAMSON COUNTY RIGHT-OF-WAY

TO: Williamson County Unified Road System
3151 S. E. Inner Loop, Suite B
Georgetown, Texas 78626

DATE: 6/17/02

Formal notice is hereby given that GRANDE COMMUNICATIONS, INC

Company proposes to place a Underground Communication Line by Dir. Bore

Line within the right-of-way of Sam Bass Rd-FM 3406
as follows: (give location, length, general design, etc.)

Dig to acquire existing 4" conduit within PUE of Behrens Ranch Subdivision (Wyoming Springs Dr.) Pull Conduit in Existing 4". Directional Bore Sam Bass RD (FM 3406) Approx. 130' (See Attached Prints)

The line will be constructed and maintained on the road right-of-way as directed by the Williamson County Unified Road System in accordance with governing laws.

Our firm further understands that the County considers proper traffic control measures as those complying with applicable portions of the Texas Manual of Traffic Control Devices required for adoption by the "Transportation Code" (V.C.T.A. CH.251)

The location and description of the proposed line and appurtenances is more fully shown by 3 copies of drawings attached to this notice.

Construction of this line is proposed to begin on or after the 28 day of June 20, 02

APPROVAL

This application is hereby approved subject to the following understandings and restrictions.

It is expressly understood that the said County Commissioners' Court does not imply hereby to grant any right, claim, title or easement in or upon this County Road; and it is further understood that in the future, should Williamson County, for any reason, need to work, improve, relocate, widen, increase, add to, decrease, or in any manner change the structure of this road or right-of-way, this line, if affected, will be moved at the direction of the Williamson County Engineer or County Commissioner. This installation work shall not damage any part of the roadway and adequate provisions shall be made to cause a minimum of inconvenience to traffic and adjacent property owners.

APPROVED BY WILLIAMSON COUNTY COMMISSIONERS' COURT

BY:

COUNTY ROAD ADMINISTRATOR

Firm: GRANDE COMMUNICATIONS, INC

Authorized Signature

GREGORY PEPPER - PLANNING COORDINATOR

Printed Name

Address: 9601 DESSAU RD SUITE 305

AUSTIN, TX 78754

Phone: 512-220-4800 X294

Fax: 512-220-4810

GRIDS:

MAPSCO:

6/19/02
R.O.W-Bore
B.C.

CONTRACTOR'S LIABILITY AGREEMENT

I, S&S Cable Communications Contractor for GRANDE
in Williamson County, Texas do hereby agree to the following schedules and conditions for doing work within
the right-of-way of SAN BASS RD FM 3406 which is a public roadway
maintained by Williamson County.

1. I will contact the Williamson County Unified Road System at least 48 hours prior to start of construction.
2. All work in the right-of-way will be done between the hours of 8:30 a.m. and 4:30 p.m. on Monday through Friday only.
3. Cuts will be opened for one-half the roadway only, with flagmen on both sides of the work area, allowing one-way traffic through. This type of operation will be held to a minimum and all advance warning signs and barricades shall be as specified in the Texas Manual on Uniform Traffic Control Devices. These cuts will also be filled and entire roadway opened at night and on weekends.
4. Roadside work in ditches alongside the trenched surface may be left opened at night, only if they can be barricaded solidly between open ditch and traveled roadway leaving a minimum 6' of road shoulder between the pavement edge and the barricades. The barricades must be reflective and lighted with warning lights and conform to the requirements of the T.M.U.T.C.D. for nighttime use.
5. Any construction area to be maintained from dusk to dawn shall have Type B High Intensity Steady Burn Warning Lights to delineate the traveled way through and around obstructions in a construction or maintenance area. All warning lights shall be installed to a minimum mounting height of 36" to the bottom of the lens.
6. Construction work and road repair on County right-of-way will be done to Williamson County Standards and to the approval of the Williamson County Unified Road System.
7. I will notify the Williamson County Unified Road System and obtain approval prior to any changes from this agreement if required due to soil conditions or other problems.

3-7-02
DATE

Williamson County Unified Road System
3151 S. E. Inner Loop, Ste. B
Georgetown, Texas 78626

Brian Schmitt
SIGNED

S&S Cable Communications
CONTRACTOR (PRINT NAME)

P.O. Box 1303
ADDRESS

ELGIN TX 78621
CITY, STATE, ZIP CODE

512-844-8624
PHONE



GRAY • JANSING & ASSOCIATES, INC.

June 11, 2002

Mr. Benny Cloud
Williamson County URS
3151 S.E. Inner Loop, Suite B
Georgetown, Texas 78626

Hand Deliver

Re: **Block House Municipal Utility District
Installation of Street Light
GJA Nos. 349-87-64**

Dear Mr. Cloud:

On behalf of Block House Municipal Utility District, please accept the attached request for installing a street light at the corner of Block House Drive and Black Kettle Drive. The installation of the street light will include extending electrical conduit from an existing electrical junction box to the proposed light location within the right-of-way of Black Kettle Drive.

The attached information has been submitted for your review and approval. Should you have any questions or require any additional information, please contact me at 452-0371.

Sincerely,

GRAY ♦ JANSING & ASSOCIATES, INC.

Adrian H. Rosas, P.E.

AHR:tm

Attachments

cc: Mr. Dale Thorton; Continental Homes of Texas, L.P.
Mr. David W. Gray, P.E.; Gray ♦ Jansing & Associates, Inc.

NOTICE OF PROPOSED INSTALLATION

UTILITY LINE ON WILLIAMSON COUNTY RIGHT-OF-WAY

TO: Williamson County Unified Road System
3151 S. E. Inner Loop, Suite B
Georgetown, Texas 78626

DATE: 6-11-02

Formal notice is hereby given that BLOCK HOUSE MUNICIPAL UTILITY DISTRICT

Company proposes to place a STREET LIGHT

Line within the right-of-way of BLOCK HOUSE DRIVE
as follows: (give location, length, general design, etc.)

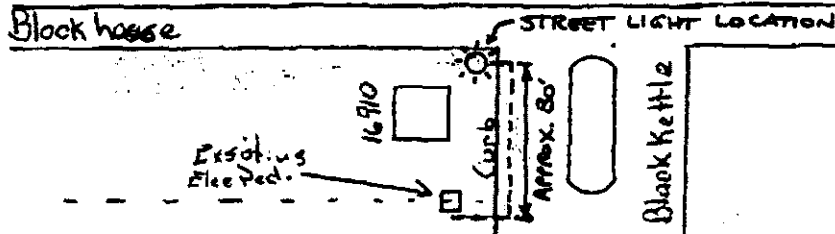

The line will be constructed and maintained on the road right-of-way as directed by the Williamson County Unified Road System in accordance with governing laws.

Our firm further understands that the County considers proper traffic control measures as those complying with applicable portions of the Texas Manual of Traffic Control Devices required for adoption by the "Transportation Code" (V.C.T.A. CH.251)

The location and description of the proposed line and appurtenances is more fully shown by 2 copies of drawings attached to this notice.

Construction of this line is proposed to begin on or after the 20 day of JUNE 2002.

APPROVAL

This application is hereby approved subject to the following understandings and restrictions.

It is expressly understood that the said County Commissioners' Court does not imply hereby to grant any right, claim, title or easement in or upon this County Road; and It is further understood that in the future, should Williamson County, for any reason, need to work, improve, relocate, widen, increase, add to, decrease, or in any manner change the structure of this road or right-of-way, this line, if affected, will be moved at the direction of the Williamson County Engineer or County Commissioner. This installation work shall not damage any part of the roadway and adequate provisions shall be made to cause a minimum of inconvenience to traffic and adjacent property owners.

APPROVED BY WILLIAMSON COUNTY COMMISSIONERS' COURT

BY: Angie Zey
COUNTY ROAD ADMINISTRATOR

DATE: 6/14/02

Firm: GRAY JANSING & ASSOC., INC.

Authorized Signature [Signature]

DAVID W. GRAY, P.E.

Printed Name

Address: 8217 SHOAL CREEK BLVD., STE. 200

AUSTIN, TEXAS 78757

Phone: (512) 452-0371

Fax: (512) 454-9933

received
6/13/02

6/14/02
STREET CUT FOR LIGHT
B.C.

CONTRACTOR'S LIABILITY AGREEMENT

I, Terry Page, Contractor for J.C. Evans
in Williamson County, Texas do hereby agree to the following schedules and conditions for doing work within
the right-of-way of Block house which is a public roadway
maintained by Williamson County.

1. I will contact the Williamson County Unified Road System at least 48 hours prior to start of construction.
2. All work in the right-of-way will be done between the hours of 8:30 a.m. and 4:30 p.m. on Monday through Friday only.
3. Cuts will be opened for one-half the roadway only, with flagmen on both sides of the work area, allowing one-way traffic through. This type of operation will be held to a minimum and all advance warning signs and barricades shall be as specified in the Texas Manual on Uniform Traffic Control Devices. These cuts will also be filled and entire roadway opened at night and on weekends.
4. Roadside work in ditches alongside the trenched surface may be left opened at night, only if they can be barricaded solidly between open ditch and traveled roadway leaving a minimum 6' of road shoulder between the pavement edge and the barricades. The barricades must be reflective and lighted with warning lights and conform to the requirements of the T.M.U.T.C.D. for nighttime use.
5. Any construction area to be maintained from dusk to dawn shall have Type B High Intensity Steady Burn Warning Lights to delineate the traveled way through and around obstructions in a construction or maintenance area. All warning lights shall be installed to a minimum mounting height of 36" to the bottom of the lens.
6. Construction work and road repair on County right-of-way will be done to Williamson County Standards and to the approval of the Williamson County Unified Road System.
7. I will notify the Williamson County Unified Road System and obtain approval prior to any changes from this agreement if required due to soil conditions or other problems.

6/11/02

DATE

Williamson County Unified Road System
3151 S. E. Inner Loop, Ste. B
Georgetown, Texas 78626

SIGNED

J.C. Evans Const. Co.

CONTRACTOR (PRINT NAME)

301 CR 271

ADDRESS

Leander, Texas, 78641

CITY, STATE, ZIP CODE

(512) 244-1400

PHONE

PERPENDICULAR UTILITY CUT DESIGN IN WILLIAMSON COUNTY R.O.W.

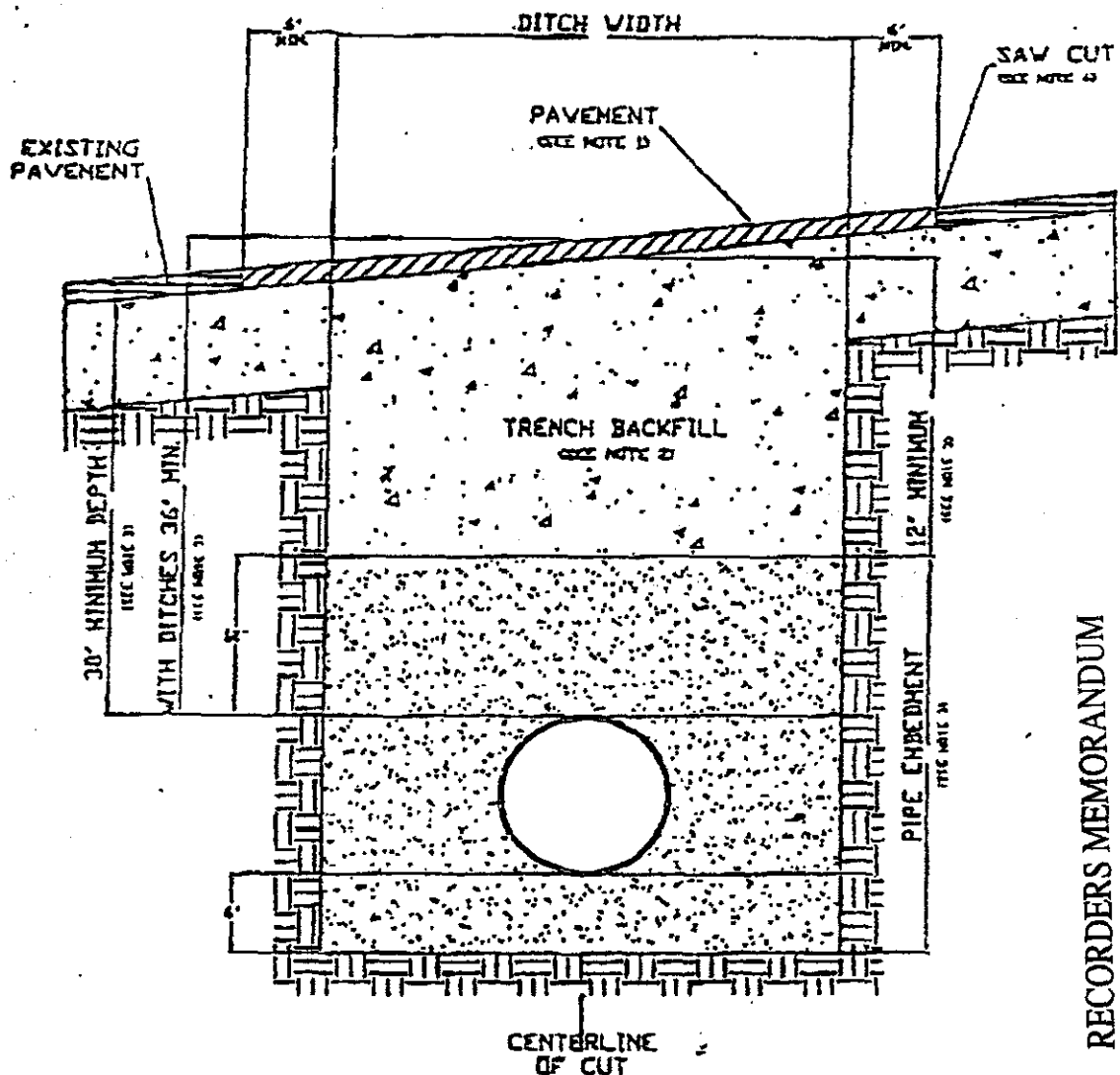

RECORDERS MEMORANDUM

All or parts of the text on this page was not clearly legible for satisfactory recordation.

1. Hot mix asphalt 1 1/2" min. thickness. Roll in place to match existing surface, + or - 1/8" tolerance.
2. Trench backfill shall be flexible base, compacted to 95% optimum in 6" layers unless otherwise approved and specified. Flexible base to match existing base thickness or 8 inches, whichever is greater (specifications; TxDOT Item 247, Type A, Grade 2).
3. Pipe embedment (pipe envelope) size and materials shall be as specified elsewhere by utility company and/or its engineers. Pipe depth shall be as specified elsewhere provided that minimum depths are met.
4. Saw cut shall be made prior to ditch cut. If pavement is damaged during cut, a new saw cut shall be made beyond the damaged area and new pavement placed.
5. Where roadside ditches (bar ditches) are crossed by the utility pipe, minimum depth to the top of the pipe from centerline road elevation will be 36".

PARALLEL UTILITY CUT DESIGN IN WILLIAMSON COUNTY R.O.W.

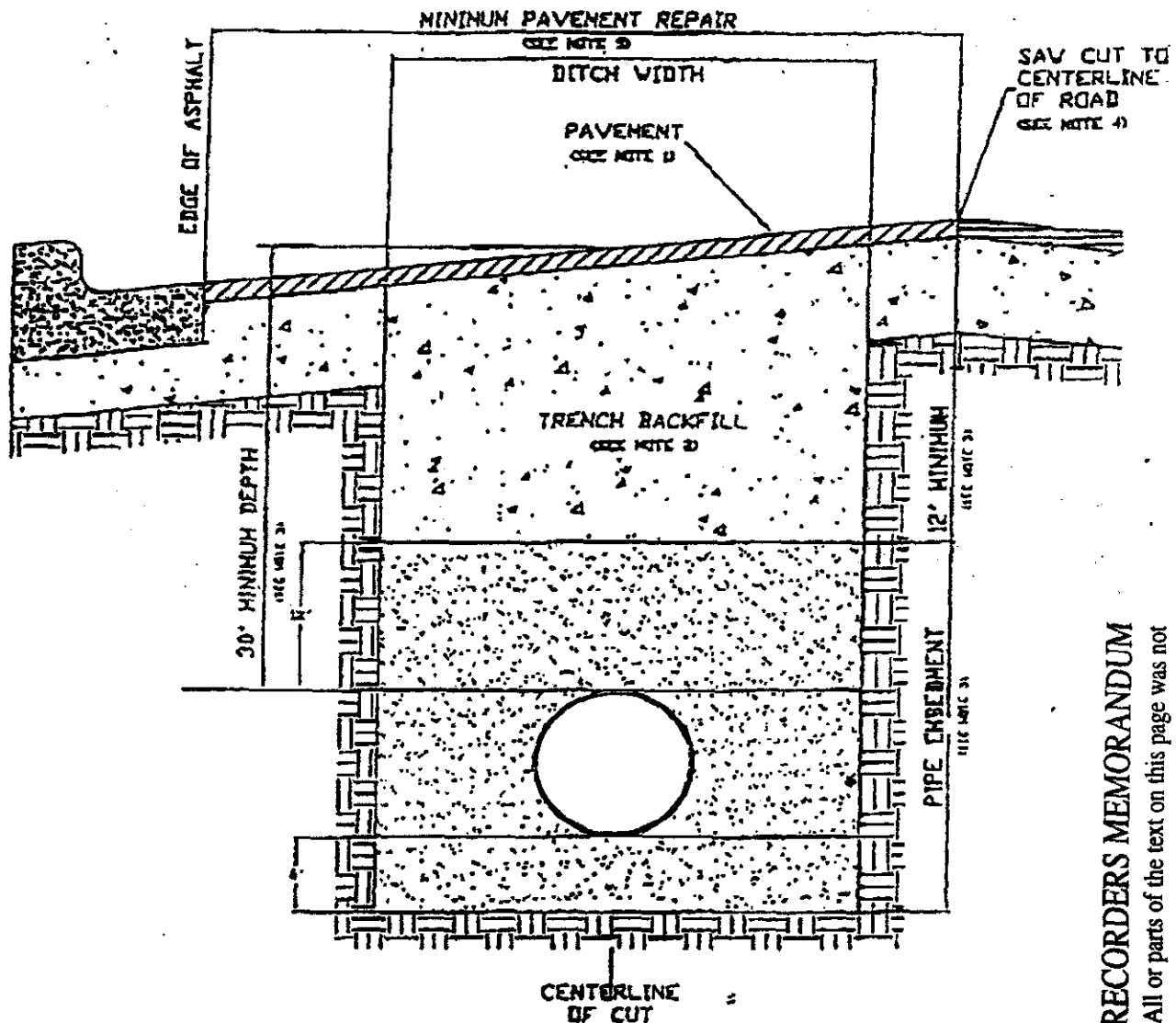

RECORDERS MEMORANDUM

All or parts of the text on this page was not clearly legible for satisfactory recordation.

1. Hot mix asphalt to match existing MMAC thickness or 2" minimum, whichever is greater. Roll in place to match existing surface, + or - 1/8" tolerance.
2. Trench backfill shall be flexible base, compacted to 95% optimum in 8" layers unless otherwise approved and specified. Flexible base to match existing base thickness or 8", whichever is greater (Specifications: DOT Item 247, Type A, Grade 2).
3. Pipe embedment (pipe envelope) size and materials shall be as specified elsewhere by the utility company and/or its engineers. Pipe depth shall be as specified elsewhere provided that minimum depths are met.
4. Saw cut shall be made prior to ditch cut. If pavement is damaged during cut, a new saw cut shall be made beyond the damaged area and new pavement placed.
5. Damage beyond the centerline requires repair over entire roadway width.
6. All pavement repair shall conform to Item 741 Flexible Solution Flexible Pavement Structures as found



1700 N. Austin Avenue, TXK12GRT
Georgetown, TX 78626

Date June 13, 2002

Williamson County Unified Road System
Attention: Sharon Benedict
1900 Georgetown Inner Loop, Suite B
Georgetown, TX 78626

SUBJECT; ROW 3 Exchange JARRELL Work Order # 3P001CV

Enclosed are three (3) copies of ED-135 and work location sketch showing the location of our proposed buried cable line on County Road 307 In Williamson County at JARRELL, Texas.

This work is to be completed on the above referenced work order that is scheduled for 8-30-02. If you have any questions concerning this order, please contact me at 512-869-2257.

Upon your review, please sign the original form and return it for our files.

Sincerely,

A handwritten signature in cursive script that reads "Daniel Dobias".

Daniel Dobias
Supervisor-Network Engineering

DD/kjh
Attachments

UTILITY LINE ON WILLIAMSON COUNTY RIGHT-OF-WAY

TO: Williamson County Unified Road System
1900 Georgetown Inner Loop, Suite B
Georgetown, Texas 78626

DATE: JUNE 13, 2002Formal notice is hereby given that VERIZONCompany proposes to place a BURIED CABLEline within the right-of-way of CR 307

as follows: (give location, length, general design, etc.) STARTING AT N. 5TH ST + AVENUE "A"
90 WEST FOR 1,556' AND THEN NORTH FOR 3,188' TO THE CORNER OF CR 305 AND
CR 307. CABLE WILL BE BURIED AT A DEPTH OF 30"

The line will be constructed and maintained on the road right-of-way as directed by the Williamson County Unified Road System in accordance with governing laws.

Our firm further understands that the County considers proper traffic control measures as those complying with applicable portions of the Texas Manual of Traffic Control Devices required for adoption by the "Transportation Code" (V.C.T.A. CH.251)

The location and description of the proposed line and appurtenances is more fully shown by 1 copies of drawings attached to this notice.

Construction of this line is proposed to begin on or after the 30 day of August 2002

APPROVAL

This application is hereby approved subject to the following understandings and restrictions.

It is expressly understood that the said County Commissioners' Court does not imply hereby to grant any right, claim, title or easement in or upon this County Road; and it is further understood that in the future, should Williamson County, for any reason, need to work, improve, relocate, widen, increase, add to, decrease, or in any manner change the structure of this road or right-of-way, this line, if affected, will be moved at the direction of the Williamson County Engineer or County Commissioner. This installation work shall not damage any part of the roadway and adequate provisions shall be made to cause a minimum of inconvenience to traffic and adjacent property owners.

APPROVED BY WILLIAMSON COUNTY COMMISSIONERS' COURT

BY: Charles A. ...

COUNTY ROAD ADMINISTRATOR

DATE: 6-18-02Firm: VERIZON

Authorized Signature

Daniel Dobias

Printed Name

Address: 1700 N. AUSTIN AVE.GEORGETOWN, TX. 78626Phone: 512-869-2257Fax: 512-8692291Pct. 3 **received**
6/17/026/18/02R.O.WB.C.

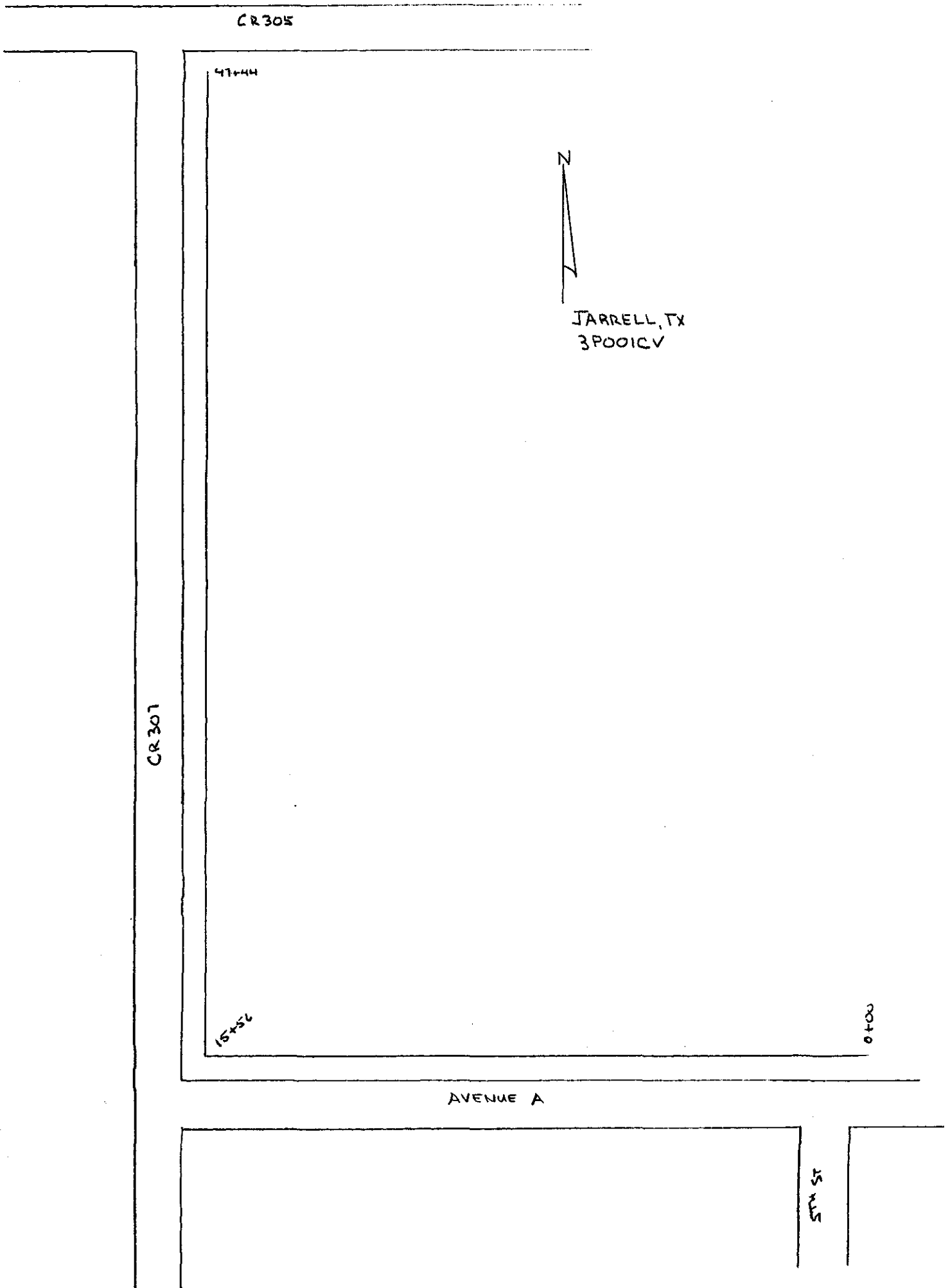

NOTICE OF PROPOSED INSTALLATION

UTILITY LINE ON WILLIAMSON COUNTY RIGHT-OF-WAY
ROAD BORE PERMIT

TO: Williamson County Unified Road System
1900 Georgetown Inner Loop, Suite B
Georgetown, Texas 78626

DATE: 6/20/02

Formal notice is hereby given that CHISHOLM TRAIL SPECIAL UTILITY DISTRICTCompany proposes to place a 3/4" tubing in a 4" casingline within the right-of-way of CR 220

as follows: (give location, length, general design, etc.)

The existing waterline is on the North side of CR 220, 44 feet from the pavement, buried approximately 32". Width of pavement is 20 feet. Depth of bore will be 36".

Contractor Bulls Eye Excavation, Inc. owner Bill Ellis

The line will be constructed and maintained on the road right-of-way as directed by the Williamson County Unified Road System in accordance with governing laws.

Our firm further understands that the County considers proper traffic control measures as those complying with applicable portions of the Texas Manual of Traffic Control Devices required for adoption by the "Transportation Code" (V.C.T.A. CH.251)

The location and description of the proposed line and appurtenances is more fully shown by 2 copies of drawings attached to this notice.

Construction of this line is proposed to begin on or after the 23 day of June XX 2002

APPROVAL

This application is hereby approved subject to the following understandings and restrictions.

It is expressly understood that the said County Commissioners' Court does not imply hereby to grant any right, claim, title or easement in or upon this County Road; and it is further understood that in the future, should Williamson County, for any reason, need to work, improve, relocate, widen, increase, add to, decrease, or in any manner change the structure of this road or right-of-way, this line, if affected, will be moved at the direction of the Williamson County Engineer or County Commissioner. This installation work shall not damage any part of the roadway and adequate provisions shall be made to cause a minimum of inconvenience to traffic and adjacent property owners.

APPROVED BY WILLIAMSON COUNTY COMMISSIONERS' COURT

BY: [Signature]
COUNTY ROAD ADMINISTRATORDATE: 6-25-02Firm: Chisholm Trail S.U.D.

Authorized Signature

Patricia B. Rodgers, General Manager

Printed Name

Address: P O Box 249Florence, Tx 76527Phone: 254/793-3103Fax: 254/793-3100

RECEIVED JUN 24 2002

Pet. 3

6/24/02
Road Bore
Bx

CREEKSIDE RURAL INVESTMENTS, INC.

500 Log Cabin Road

Murkum, Texas 76441

915-632-2423 915-635-7007 Fax

Look for signs with phone #

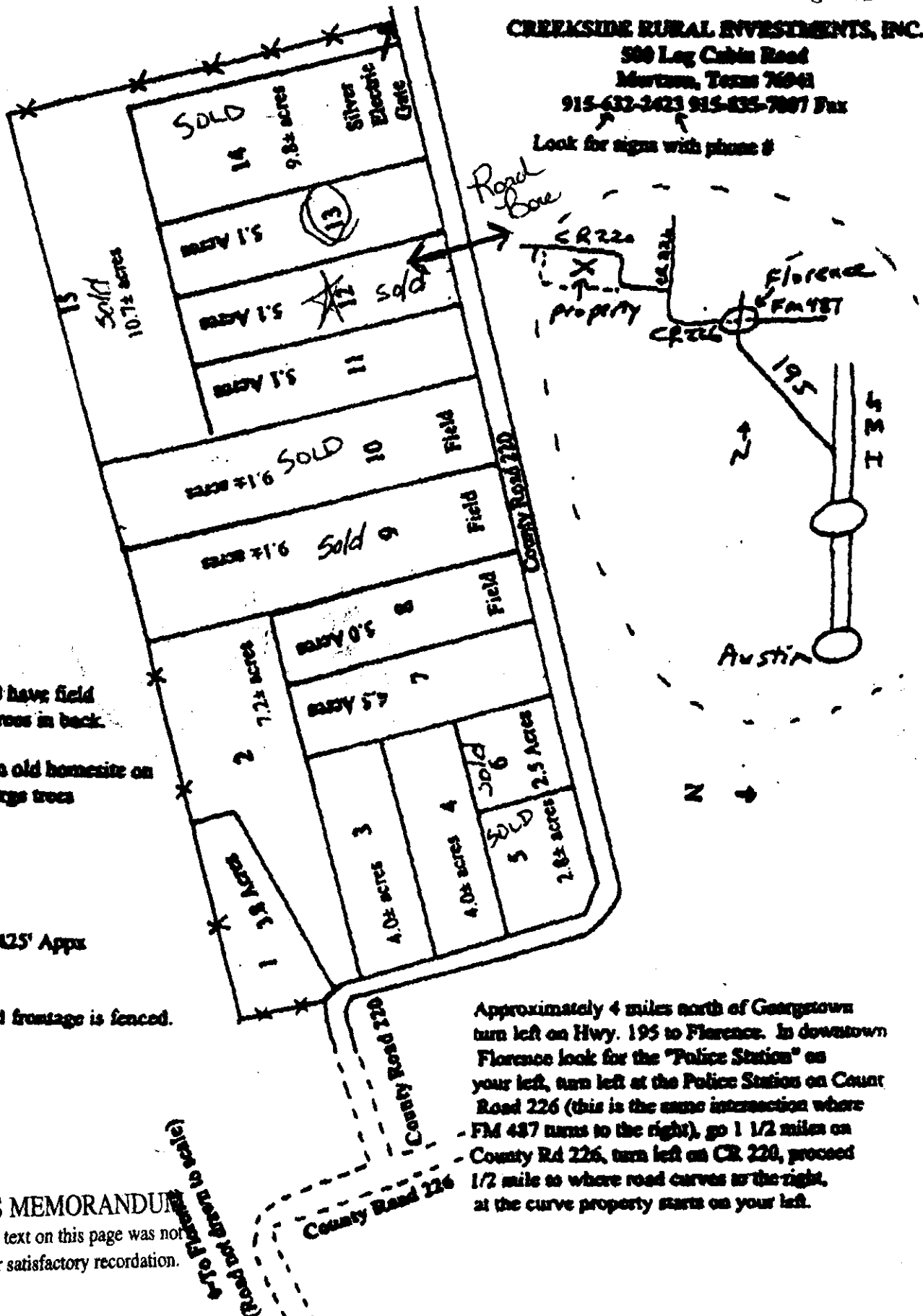

Tracts 8, 9, 10 have field
in front with cross in back.

Tract 15 has an old homestead on the hill with large trees

Scale 1" = 425' Appx

X-fenced
CR 220 road frontage is fenced.

RECORDERS MEMORANDUM

All or parts of the text on this page was not clearly legible for satisfactory recordation.

Approximately 4 miles north of Georgetown turn left on Hwy. 195 to Florence. In downtown Florence look for the "Police Station" on your left, turn left at the Police Station on Court Road 226 (this is the same intersection where FM 487 turns to the right), go 1 1/2 miles on County Rd 226, turn left on CR 220, proceed 1/2 mile to where road curves to the right, at the curve property starts on your left.

Gaiton

NOTICE OF PROPOSED INSTALLATION

UTILITY LINE ON WILLIAMSON COUNTY RIGHT-OF-WAY

ROAD BORE PERMIT

TO: Williamson County Unified Road System
1900 Georgetown Inner Loop, Suite B
Georgetown, Texas 78626

DATE: June 24, 2002

Formal notice is hereby given that CHISHOLM TRAIL SPECIAL UTILITY DISTRICTCompany proposes to place a 3/4" pvc waterline in a 4" casing

line within the right-of-way of County Road 233
as follows: (give location, length, general design, etc.)

The District's existing waterline is on the south side of CR 233, 30' from the pavement, buried approximately 28" deep. The width of the pavement is 16'. Depth of road bore to be made is 36".

Bill Ellis, Bulls Eye Excavating, Inc. is the contractor.

Location: Turn on CR 233 off of FM 487--marked with blue paint. (5100' from intersection)
The line will be constructed and maintained on the road right-of-way as directed by the Williamson County Unified Road System in accordance with governing laws.

Our firm further understands that the County considers proper traffic control measures as those complying with applicable portions of the Texas Manual of Traffic Control Devices required for adoption by the "Transportation Code" (V.C.T.A. CH.251)

The location and description of the proposed line and appurtenances is more fully shown by 2 copies of drawings attached to this notice.

Construction of this line is proposed to begin on or after the 26 day of June 2002

APPROVAL

This application is hereby approved subject to the following understandings and restrictions.

It is expressly understood that the said County Commissioners' Court does not imply hereby to grant any right, claim, title or easement in or upon this County Road; and it is further understood that in the future, should Williamson County, for any reason, need to work, improve, relocate, widen, increase, add to, decrease, or in any manner change the structure of this road or right-of-way, this line, if affected, will be moved at the direction of the Williamson County Engineer or County Commissioner. This installation work shall not damage any part of the roadway and adequate provisions shall be made to cause a minimum of inconvenience to traffic and adjacent property owners.

APPROVED BY WILLIAMSON COUNTY COMMISSIONERS' COURT

BY:

COUNTY ROAD ADMINISTRATOR

DATE:

6-25-02

Firm: Chisholm Trail S.U.D.

Authorized Signature

Patricia B. Rodgers, General Manager

Printed Name

Address: P O Box 249Florence, Tx 76527Phone: 254/793-3103Fax: 254/793-3100

Pct. 3

received
6/24/0206/24/02
Road Bore
B.C.

Consent Agenda

The Consent Agenda includes non-controversial and routine items that the Court may act on with one single vote. The Judge or a Commissioner may pull any item from the Consent Agenda in order that the court discuss and act upon it individually as part of the Regular Agenda.
(Items 5- 31)

AGENDA ITEM 5

Consider approving a line item transfer for J.P. #3:

From:	0100-0409-004999	Miscellaneous	30,000.00
To:	0100-0453-004190	Autopsies	30,000.00

Moved: **Commissioner Boatright**

Seconded: **Commissioner Hays**

Motion: To approve a line item transfer for J.P. #3:

From:	0100-0409-004999	Miscellaneous	30,000.00
To:	0100-0453-004190	Autopsies	30,000.00

Vote: 5 - 0

< Attachment >

ORDER APPROVING A LINE ITEM TRANSFER FOR

<u>100-409</u>	<u>Non Dept.</u>	<u>John C. Doerfler</u>
Fund	Department	Signature

WHEREAS, the Williamson County Commissioners Court has carefully studied the public necessity of transferring funds from one line item to another within the above mentioned department's budget; and WHEREAS, the Williamson County Commissioners Court, due to unforeseeable circumstances, did not appropriate sufficient funds in the proper line items when adopting the current county budget; and

WHEREAS, on the 25TH day of JUNE, 2002, a motion made by COM. BOATRIGHT and duly seconded by COM. HAYS, the motion carried by a vote of 5 votes for, and 0 votes against.

THEREFORE, BE IT ORDERED THAT THE 2001/2002 FISCAL YEAR WILLIAMSON COUNTY BUDGET BE AMENDED AND THE FOLLOWING AMOUNT(S) BE TRANSFERRED FROM THE FOLLOWING LINE ITEMS INTO THE NEEDED LINE ITEMS:

FUNDS TO BE REMOVED FROM THE FOLLOWING LINE ITEM:

Line Item #	Description	Amount
<u>100-409-4999</u>	<u>Miscellaneous</u>	<u>\$ 30,000.00</u>

FUNDS TO BE INCREASED IN THE FOLLOWING LINE ITEM:

Line Item #	Description	Amount
<u>100-453-4190</u>	<u>Autopsies</u>	<u>\$ 30,000.00</u>

WHEREUPON, A motion made and seconded, the Williamson County Commissioners Court did authorize the County Judge to sign this Order, the County Clerk was instructed to file a copy of this Order with the existing budget and to forward a copy of this order to the County Auditor.

John C. Doerfler 6-25-02
John C. Doerfler, County Judge

ATTEST:

Nancy E. Rister
Nancy E. Rister, County Clerk