

AGENDA ITEM 4

Consider noting in minutes any off right-of-way work on any County road done by Road & Bridge Unified System.

Moved: **Judge Doerfler**

Seconded: **Commissioner Hays**

Motion: To approve the following utility requests:

Haegelin Construction Co., Ltd., for road cuts on Mocha Trail;

Chisholm Trail S.U.D., for a road bore on Woodcrest Street in Northlake Subdivision;

Grande Communications, Inc., for ROW on Great Oaks Drive in Brushy Creek;

Verizon Southwest for ROW on CR 300.

Vote: 5 - 0

< Attachment >

WILLIAMSON COUNTY URS

Utility Requests - 06/04/02

Precinct I

- A. Haegelin Construction Co., Ltd.
 - 1. Mocha Trail - 2 Road cuts for water line and force main.

Precinct II**Precinct III**

- A. Chisholm Trail S.U.D.
 - 1. Woodcrest St. in Northlake Sub. - Road bore.
- B. Grande Communications, Inc.
 - 1. Great Oaks Drive in Brushy Creek - ROW.

Precinct IV

- A. Verizon Southwest
 - 1. CR 300 - ROW

*noted 6-4-02
John C. Doerfler*

Willow Run - 8

received
 5-28-02

NOTICE OF PROPOSED INSTALLATION
UTILITY LINE ON WILLIAMSON COUNTY RIGHT-OF-WAY

TO: Williamson County Unified Road System
 3151 S. E. Inner Loop, Suite B
 Georgetown, Texas 78626

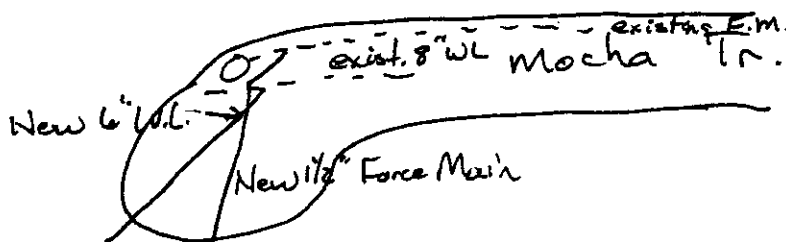
DATE: 5-22-02Formal notice is hereby given that Haegelin Construction Co., Ltd.Company proposes to place a waterline and force mainLine within the right-of-way of Mocha Trail
 as follows: (give location, length, general design, etc.)

The line will be constructed and maintained on the road right-of-way as directed by the Williamson County Unified Road System in accordance with governing laws.

Our firm further understands that the County considers proper traffic control measures as those complying with applicable portions of the Texas Manual of Traffic Control Devices required for adoption by the "Transportation Code" (V.C.T.A. CH.251)

The location and description of the proposed line and appurtenances is more fully shown by 3 copies of drawings attached to this notice.

Construction of this line is proposed to begin on or after the 3rd day of June 2002.APPROVAL

This application is hereby approved subject to the following understandings and restrictions.

It is expressly understood that the said County Commissioners' Court does not imply hereby to grant any right, claim, title or easement in or upon this County Road; and it is further understood that in the future, should Williamson County, for any reason, need to work, improve, relocate, widen, increase, add to, decrease, or in any manner change the structure of this road or right-of-way, this line, if affected, will be moved at the direction of the Williamson County Engineer or County Commissioner. This installation work shall not damage any part of the roadway and adequate provisions shall be made to cause a minimum of inconvenience to traffic and adjacent property owners.

APPROVED BY WILLIAMSON COUNTY COMMISSIONERS' COURT

BY: [Signature]
 COUNTY ROAD ADMINISTRATORDATE: 5/28/02Firm: Haegelin Construction Co., Ltd.
Albert L. Haegelin
 Authorized Signature
Albert L. Haegelin
 Printed Name
 Address: P.O. Box 9086
Austin, Tx 78766
Phone: 512-388-9900Fax: 512-388-9911
 pt. 1 5/28/02
 Road cut is
 B.C.

CONTRACTOR'S LIABILITY AGREEMENT

I, Albert L. Naegelin, Contractor for Naegelin Construction Co., Ltd.
in Williamson County, Texas do hereby agree to the following schedules and conditions for doing work within
the right-of-way of Mocha Trail which is a public roadway
maintained by Williamson County.

1. I will contact the Williamson County Unified Road System at least 48 hours prior to start of construction.
2. All work in the right-of-way will be done between the hours of 8:30 a.m. and 4:30 p.m. on Monday through Friday only.
3. Cuts will be opened for one-half the roadway only, with flagmen on both sides of the work area, allowing one-way traffic through. This type of operation will be held to a minimum and all advance warning signs and barricades shall be as specified in the Texas Manual on Uniform Traffic Control Devices. These cuts will also be filled and entire roadway opened at night and on weekends.
4. Roadside work in ditches alongside the trenched surface may be left opened at night, only if they can be barricaded solidly between open ditch and traveled roadway leaving a minimum 6' of road shoulder between the pavement edge and the barricades. The barricades must be reflective and lighted with warning lights and conform to the requirements of the T.M.U.T.C.D. for nighttime use.
5. Any construction area to be maintained from dusk to dawn shall have Type B High Intensity Steady Burn Warning Lights to delineate the traveled way through and around obstructions in a construction or maintenance area. All warning lights shall be installed to a minimum mounting height of 36" to the bottom of the lens.
6. Construction work and road repair on County right-of-way will be done to Williamson County Standards and to the approval of the Williamson County Unified Road System.
7. I will notify the Williamson County Unified Road System and obtain approval prior to any changes from this agreement if required due to soil conditions or other problems.

5-22-02
DATE

Williamson County Unified Road System
3151 S. E. Inner Loop, Ste. B
Georgetown, Texas 78626

Albert L. Naegelin
SIGNED

Albert L. Naegelin
CONTRACTOR (PRINT NAME)

P.O. Box 9086
ADDRESS

Austin, Tx 78766
CITY, STATE, ZIP CODE

512-388-9900
PHONE

PERPENDICULAR UTILITY CUT DESIGN IN WILLIAMSON COUNTY R.O.W.

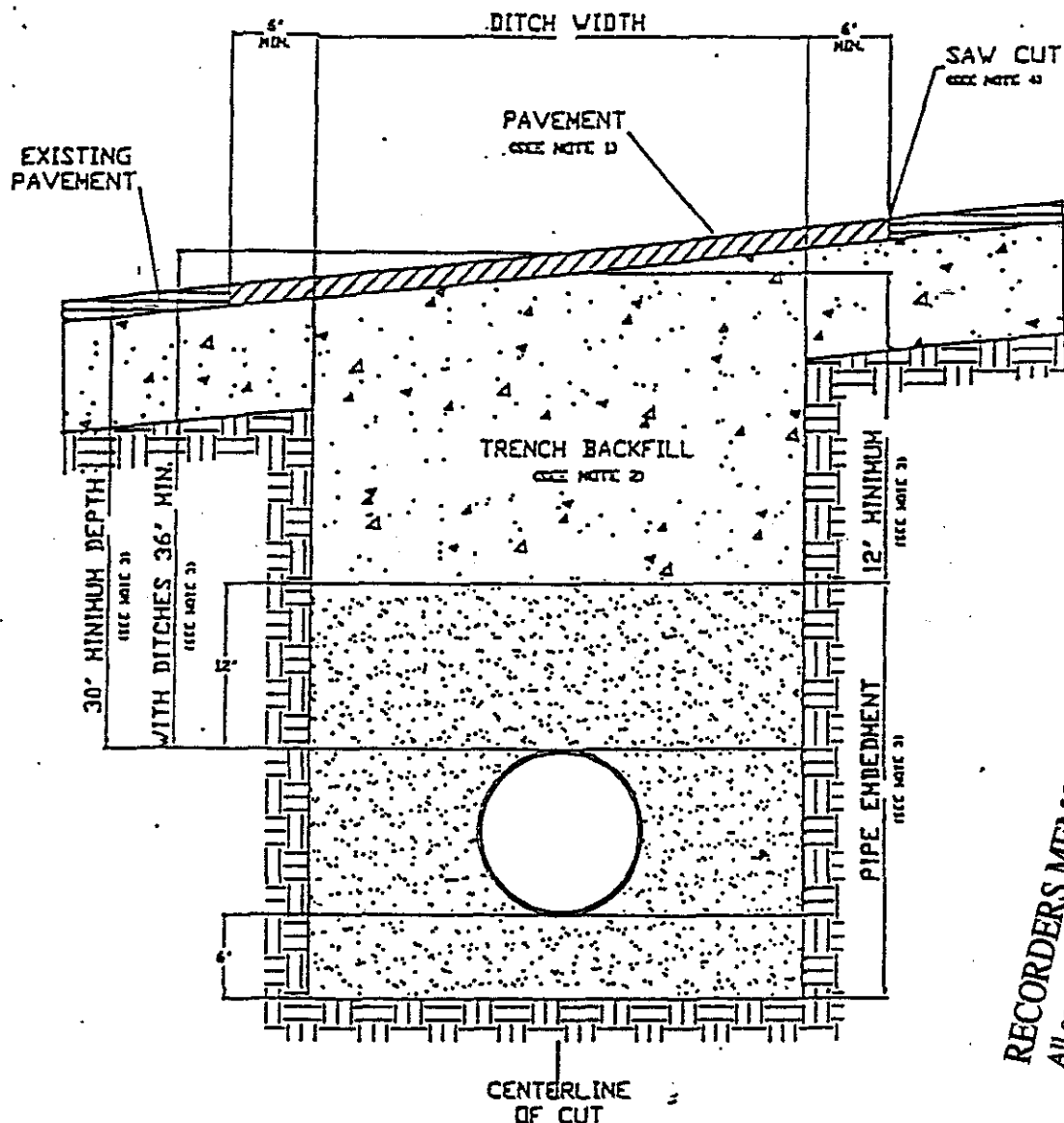

RECORDERS MEMORANDUM
All or parts of the text on this page was not
clearly legible for satisfactory recordation.

1. Hot mix asphalt 1 1/2" min. thickness. Roll in place to match existing surface, + or - 1/8" tolerance.
2. Trench backfill shall be flexible base, compacted to 95% optimum in 8" layers unless otherwise approved and specified. Flexible base to match existing base thickness or 8 inches, whichever is greater (specifications; TxDOT Item 247, Type A, Grade 2).
3. Pipe embedment (pipe envelope) size and materials shall be as specified elsewhere by utility company and/or its engineers. Pipe depth shall be as specified elsewhere provided that minimum depths are met.
4. Saw cut shall be made prior to ditch cut. If pavement is damaged during cut, a new saw cut shall be made beyond the damaged area and new pavement placed.
5. Where roadside ditches (bar ditches) are crossed by the utility pipe, minimum depth to the top of the pipe from existing road elevation will be 36"

PARALLEL UTILITY CUT DESIGN IN WILLIAMSON COUNTY R.O.W.

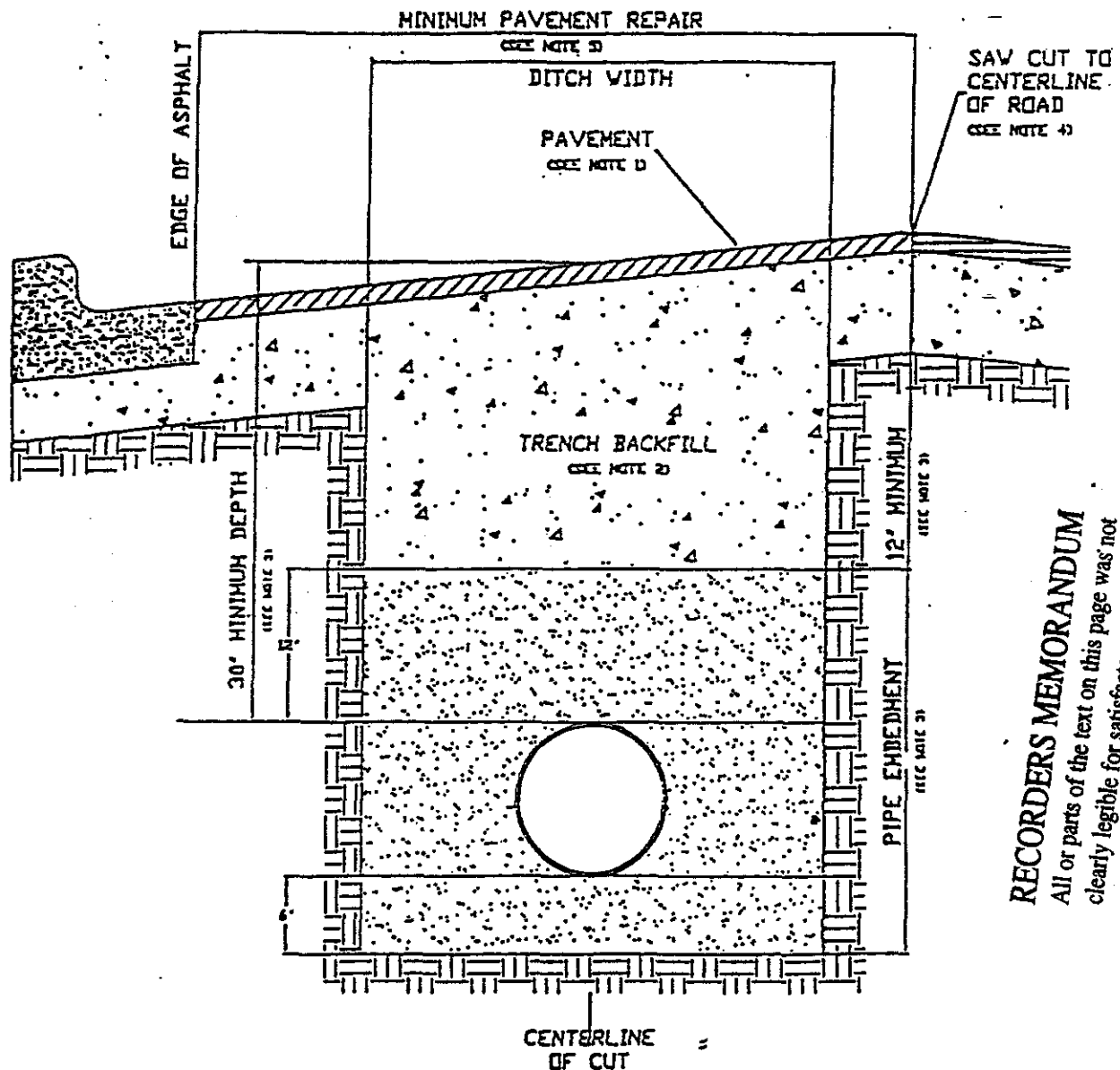

1. Hot mix asphalt to match existing HMA thickness or 2" minimum, whichever is greater. Roll in place to match existing surface, + or - 1/8" tolerance.
2. Trench backfill shall be flexible base, compacted to 95% optimum in 8" layers unless otherwise approved and specified. Flexible base to match existing base thickness or 8", whichever is greater (Specifications: TxDOT Item 247, Type A, Grade 2).
3. Pipe embedment (pipe envelope) size and materials shall be as specified elsewhere by the utility company and/or its engineers. Pipe depth shall be as specified elsewhere provided that minimum depths are met.
4. Saw cut shall be made prior to ditch cut. If pavement is damaged during cut, a new saw cut shall be made beyond the damaged area and new pavement placed.
5. Damage beyond the centerline requires repair over entire roadway width.

Miller

NOTICE OF PROPOSED INSTALLATION

UTILITY LINE ON WILLIAMSON COUNTY RIGHT-OF-WAY

ROAD BORE PERMIT

TO: Williamson County Unified Road System
1900 Georgetown Inner Loop, Suite B
Georgetown, Texas 78626

DATE: May 21, 2002

Formal notice is hereby given that CHISHOLM TRAIL SPECIAL UTILITY DISTRICT

Company proposes to place a 3/4" waterline in a 4" casing

line within the right-of-way of Woodcrest St., in Northlake Subdivision
as follows: (give location, length, general design, etc.)

The existing waterline is on the East side of Woodcrest, approximately 9' from the pavement, buried 26". The width of the pavement is 20'.
Depth of bore to be made: 36".

Contractor is Bill Ellis, Bulls Eye Excavating, Inc.

Off of FM 3405, bore is approximately 1600' north on Woodcrest.

The line will be constructed and maintained on the road right-of-way as directed by the Williamson County Unified Road System in accordance with governing laws.

Our firm further understands that the County considers proper traffic control measures as those complying with applicable portions of the Texas Manual of Traffic Control Devices required for adoption by the "Transportation Code" (V.C.T.A. CH.251)

The location and description of the proposed line and appurtenances is more fully shown by 2 copies of drawings attached to this notice.

Construction of this line is proposed to begin on or after the 25 day of May 19 2002

APPROVAL

This application is hereby approved subject to the following understandings and restrictions.

It is expressly understood that the said County Commissioners' Court does not imply hereby to grant any right, claim, title or easement in or upon this County Road; and it is further understood that in the future, should Williamson County, for any reason, need to work, improve, relocate, widen, increase, add to, decrease, or in any manner change the structure of this road or right-of-way, this line, if affected, will be moved at the direction of the Williamson County Engineer or County Commissioner. This installation work shall not damage any part of the roadway and adequate provisions shall be made to cause a minimum of inconvenience to traffic and adjacent property owners.

APPROVED BY WILLIAMSON COUNTY COMMISSIONERS' COURT

BY: [Signature]
COUNTY ROAD ADMINISTRATOR

DATE: 5/28/02

Firm: Chisholm Trail S.U.D.

[Signature]
Authorized Signature

Patricia B. Rodgers

Printed Name

Address: P O Box 249

Florence, Tx 76527

Phone: 254/793-3103

Fax: 254/793-3100

Pd. 3

received
5-28-02

5/28/02
Road Bore
5-128/02

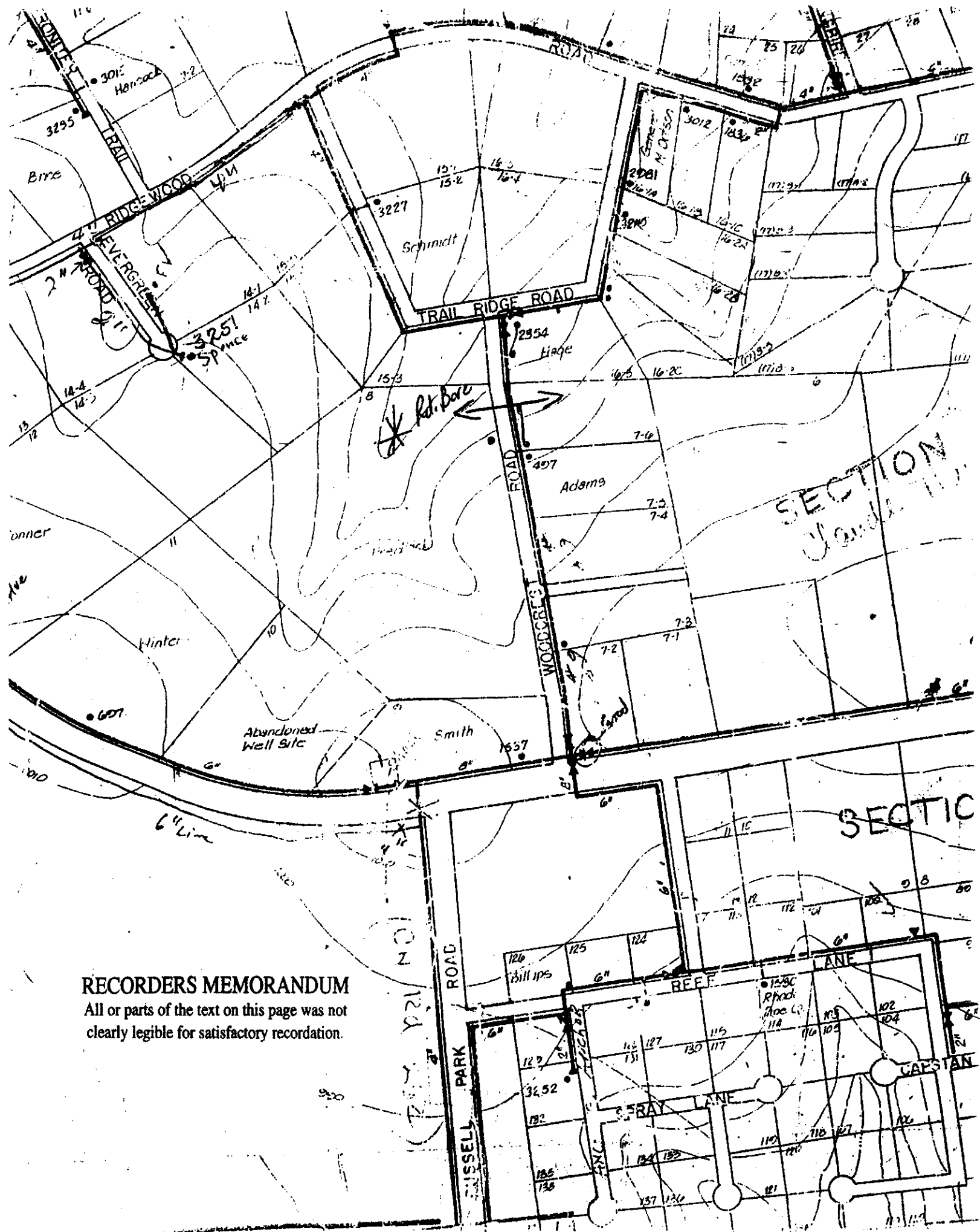

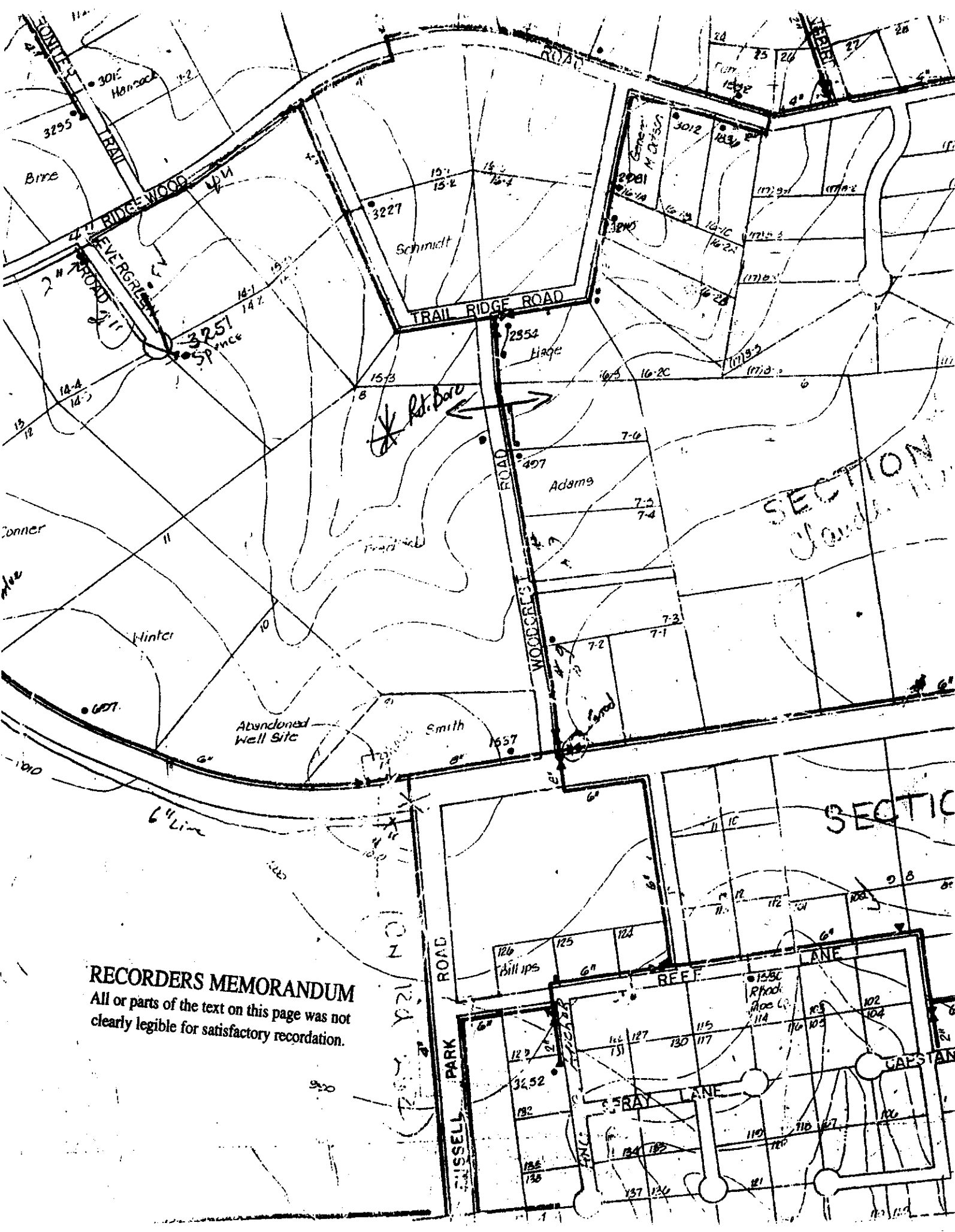

RECORDERS MEMORANDUM
All or parts of the text on this page was not
clearly legible for satisfactory recordation.

UTILITY LINE ON WILLIAMSON COUNTY RIGHT-OF-WAY

received
5/30/02

TO: Williamson County Unified Road System
3151 S. E. Inner Loop, Suite B
Georgetown, Texas 78626

DATE: 5/21/02

Formal notice is hereby given that GRANDE COMMUNICATIONS, INCCompany proposes to place a Utility Pole at Attach FIBER Optic Comm LineLine within the right-of-way of Great Oaks Dr.
as follows: (give location, length, general design, etc.)

Set pole Approx. 275' North of first pole on Great Oaks; North of Sam Bass Rd on the West side Great Oaks Dr.

Attach to Poles on West Side of Great Oaks
Crossing @ Sam Bass & Park Dr. Approx. 960'

The line will be constructed and maintained on the road right-of-way as directed by the Williamson County Unified Road System in accordance with governing laws.

Our firm further understands that the County considers proper traffic control measures as those complying with applicable portions of the Texas Manual of Traffic Control Devices required for adoption by the "Transportation Code" (V.C.T.A. CH.251)

The location and description of the proposed line and appurtenances is more fully shown by 3 copies of drawings attached to this notice.

Construction of this line is proposed to begin on or after the 26 day of May 2002APPROVAL

This application is hereby approved subject to the following understandings and restrictions.

It is expressly understood that the said County Commissioners' Court does not imply hereby to grant any right, claim, title or easement in or upon this County Road; and it is further understood that in the future, should Williamson County, for any reason, need to work, improve, relocate, widen, increase, add to, decrease, or in any manner change the structure of this road or right-of-way, this line, if affected, will be moved at the direction of the Williamson County Engineer or County Commissioner. This installation work shall not damage any part of the roadway and adequate provisions shall be made to cause a minimum of inconvenience to traffic and adjacent property owners.

APPROVED BY WILLIAMSON COUNTY COMMISSIONERS' COURT

BY: My Bey
COUNTY ROAD ADMINISTRATOR

5/31/02

Firm: GRANDE COMMUNICATIONS, INCGregory Pepper
Authorized Signature

GREGORY PEPPER- PLANNING COORDINATOR

Printed Name

Address: 9601 DESSAU RD SUITE 305AUSTIN, TX 78754Phone: 512-220-4800 X294Fax: 512-220-4810

GRIDS: 6162,6163

MAPSCO: 375e

CONTRACTOR'S LIABILITY AGREEMENT

I, J. Taylor, Contractor for RSI
 in Williamson County, Texas do hereby agree to the following schedules and conditions for doing work within
 the right-of-way of FOREST OAKS DR. which is a public roadway
 maintained by Williamson County.

1. I will contact the Williamson County Unified Road System at least 48 hours prior to start of construction.
2. All work in the right-of-way will be done between the hours of 8:30 a.m. and 4:30 p.m. on Monday through Friday only.
3. Cuts will be opened for one-half the roadway only, with flagmen on both sides of the work area, allowing one-way traffic through. This type of operation will be held to a minimum and all advance warning signs and barricades shall be as specified in the Texas Manual on Uniform Traffic Control Devices. These cuts will also be filled and entire roadway opened at night and on weekends.
4. Roadside work in ditches alongside the trenched surface may be left opened at night, only if they can be barricaded solidly between open ditch and traveled roadway leaving a minimum 6' of road shoulder between the pavement edge and the barricades. The barricades must be reflective and lighted with warning lights and conform to the requirements of the T.M.U.T.C.D. for nighttime use.
5. Any construction area to be maintained from dusk to dawn shall have Type B High Intensity Steady Burn Warning Lights to delineate the traveled way through and around obstructions in a construction or maintenance area. All warning lights shall be installed to a minimum mounting height of 36" to the bottom of the lens.
6. Construction work and road repair on County right-of-way will be done to Williamson County Standards and to the approval of the Williamson County Unified Road System.
7. I will notify the Williamson County Unified Road System and obtain approval prior to any changes from this agreement if required due to soil conditions or other problems.

DATE

Williamson County Unified Road System
 3151 S. E. Inner Loop, Ste. B
 Georgetown, Texas 78626

SIGNED

RED SIMPSON
 CONTRACTOR (PRINT NAME)

ADDRESS

4227 FELTER LN.
 CITY, STATE, ZIP CODE

(512) 389-3666
 PHONE

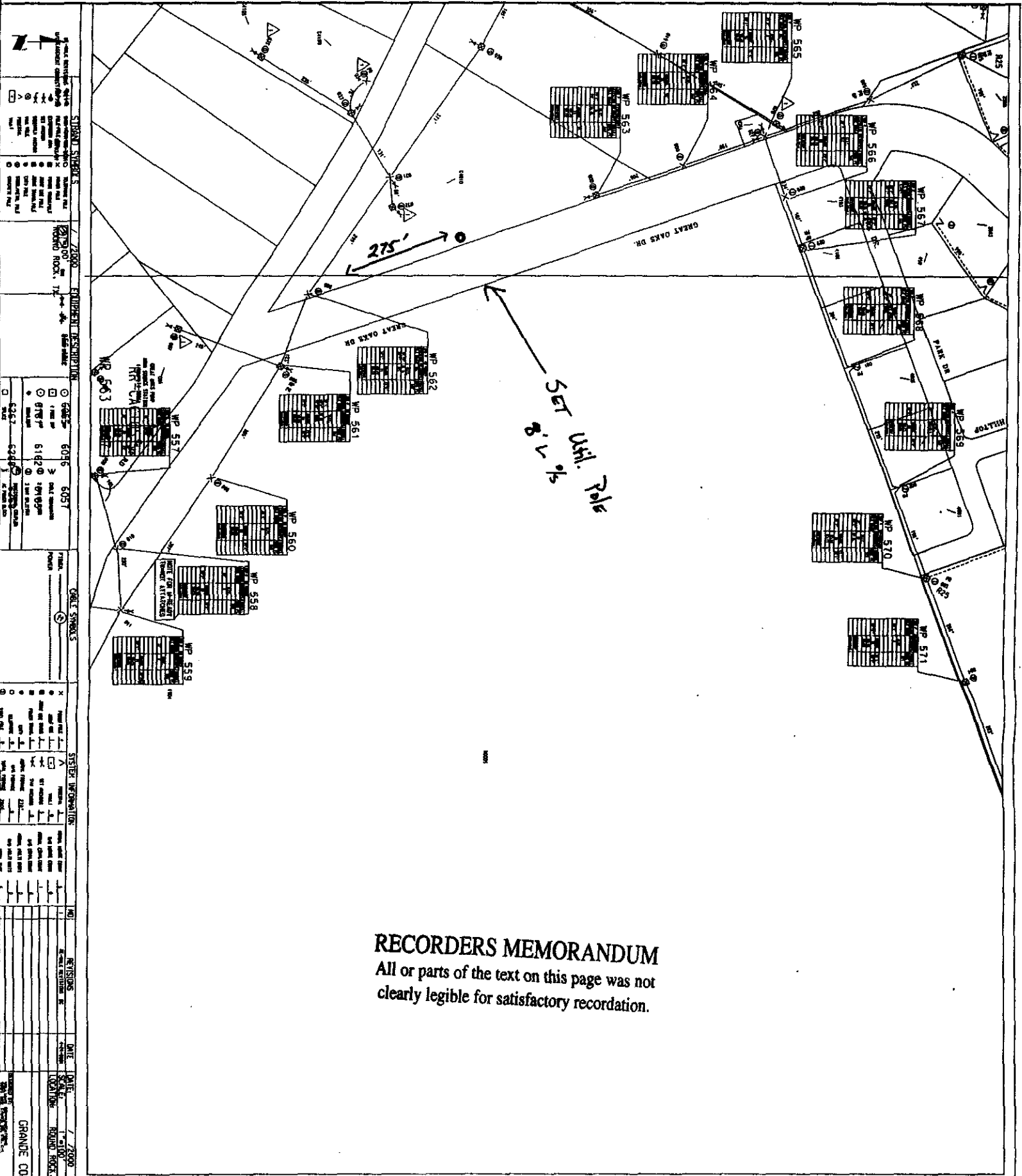

RECORDERS MEMORANDUM
All or parts of the text on this page was not
clearly legible for satisfactory recordation.

STANDARD SYMBOLS		EQUIPMENT DESCRIPTION		CABLE SYMBOLS		SYSTEM INFORMATION		REVISIONS		DATE		REVISIONS		DATE		REVISIONS		DATE	
WP 565	WP 566	WP 567	WP 568	WP 569	WP 570	WP 571	WP 580	WP 581	WP 582	WP 583	WP 584	WP 585	WP 586	WP 587	WP 588	WP 589	WP 590	WP 591	WP 592
WP 593	WP 594	WP 595	WP 596	WP 597	WP 598	WP 599	WP 600	WP 601	WP 602	WP 603	WP 604	WP 605	WP 606	WP 607	WP 608	WP 609	WP 610	WP 611	WP 612
WP 613	WP 614	WP 615	WP 616	WP 617	WP 618	WP 619	WP 620	WP 621	WP 622	WP 623	WP 624	WP 625	WP 626	WP 627	WP 628	WP 629	WP 630	WP 631	WP 632
WP 633	WP 634	WP 635	WP 636	WP 637	WP 638	WP 639	WP 640	WP 641	WP 642	WP 643	WP 644	WP 645	WP 646	WP 647	WP 648	WP 649	WP 650	WP 651	WP 652
WP 653	WP 654	WP 655	WP 656	WP 657	WP 658	WP 659	WP 660	WP 661	WP 662	WP 663	WP 664	WP 665	WP 666	WP 667	WP 668	WP 669	WP 670	WP 671	WP 672
WP 673	WP 674	WP 675	WP 676	WP 677	WP 678	WP 679	WP 680	WP 681	WP 682	WP 683	WP 684	WP 685	WP 686	WP 687	WP 688	WP 689	WP 690	WP 691	WP 692
WP 693	WP 694	WP 695	WP 696	WP 697	WP 698	WP 699	WP 700	WP 701	WP 702	WP 703	WP 704	WP 705	WP 706	WP 707	WP 708	WP 709	WP 710	WP 711	WP 712
WP 713	WP 714	WP 715	WP 716	WP 717	WP 718	WP 719	WP 720	WP 721	WP 722	WP 723	WP 724	WP 725	WP 726	WP 727	WP 728	WP 729	WP 730	WP 731	WP 732
WP 733	WP 734	WP 735	WP 736	WP 737	WP 738	WP 739	WP 740	WP 741	WP 742	WP 743	WP 744	WP 745	WP 746	WP 747	WP 748	WP 749	WP 750	WP 751	WP 752
WP 753	WP 754	WP 755	WP 756	WP 757	WP 758	WP 759	WP 760	WP 761	WP 762	WP 763	WP 764	WP 765	WP 766	WP 767	WP 768	WP 769	WP 770	WP 771	WP 772
WP 773	WP 774	WP 775	WP 776	WP 777	WP 778	WP 779	WP 780	WP 781	WP 782	WP 783	WP 784	WP 785	WP 786	WP 787	WP 788	WP 789	WP 790	WP 791	WP 792
WP 793	WP 794	WP 795	WP 796	WP 797	WP 798	WP 799	WP 800	WP 801	WP 802	WP 803	WP 804	WP 805	WP 806	WP 807	WP 808	WP 809	WP 810	WP 811	WP 812
WP 813	WP 814	WP 815	WP 816	WP 817	WP 818	WP 819	WP 820	WP 821	WP 822	WP 823	WP 824	WP 825	WP 826	WP 827	WP 828	WP 829	WP 830	WP 831	WP 832
WP 833	WP 834	WP 835	WP 836	WP 837	WP 838	WP 839	WP 840	WP 841	WP 842	WP 843	WP 844	WP 845	WP 846	WP 847	WP 848	WP 849	WP 850	WP 851	WP 852
WP 853	WP 854	WP 855	WP 856	WP 857	WP 858	WP 859	WP 860	WP 861	WP 862	WP 863	WP 864	WP 865	WP 866	WP 867	WP 868	WP 869	WP 870	WP 871	WP 872
WP 873	WP 874	WP 875	WP 876	WP 877	WP 878	WP 879	WP 880	WP 881	WP 882	WP 883	WP 884	WP 885	WP 886	WP 887	WP 888	WP 889	WP 890	WP 891	WP 892
WP 893	WP 894	WP 895	WP 896	WP 897	WP 898	WP 899	WP 900	WP 901	WP 902	WP 903	WP 904	WP 905	WP 906	WP 907	WP 908	WP 909	WP 910	WP 911	WP 912
WP 913	WP 914	WP 915	WP 916	WP 917	WP 918	WP 919	WP 920	WP 921	WP 922	WP 923	WP 924	WP 925	WP 926	WP 927	WP 928	WP 929	WP 930	WP 931	WP 932
WP 933	WP 934	WP 935	WP 936	WP 937	WP 938	WP 939	WP 940	WP 941	WP 942	WP 943	WP 944	WP 945	WP 946	WP 947	WP 948	WP 949	WP 950	WP 951	WP 952
WP 953	WP 954	WP 955	WP 956	WP 957	WP 958	WP 959	WP 960	WP 961	WP 962	WP 963	WP 964	WP 965	WP 966	WP 967	WP 968	WP 969	WP 970	WP 971	WP 972
WP 973	WP 974	WP 975	WP 976	WP 977	WP 978	WP 979	WP 980	WP 981	WP 982	WP 983	WP 984	WP 985	WP 986	WP 987	WP 988	WP 989	WP 990	WP 991	WP 992
WP 993	WP 994	WP 995	WP 996	WP 997	WP 998	WP 999	WP 1000												

RR-CACTUS
WP 559 - 562
WP 568 - 571

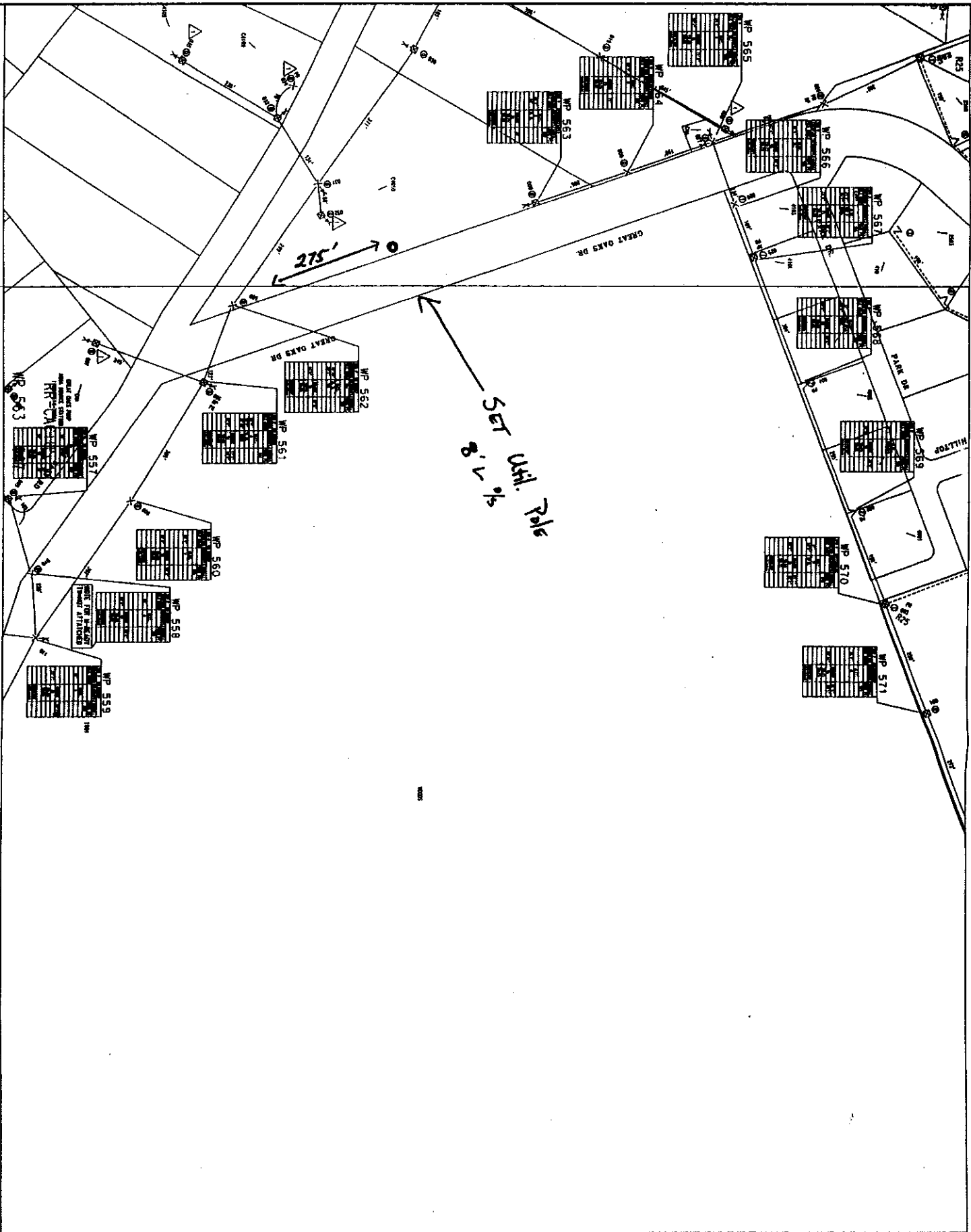

RECORDERS MEMORANDUM
All or parts of the text on this page was not
clearly legible for satisfactory recordation.

RR-CACTUS
WP 559 - 562
WP 568 - 571

STANDARD SYMBOLS		EQUIPMENT DESCRIPTION		CABLE SYMBOLS		SYSTEM INFORMATION		REVISIONS		DATE		LOCATION		GRAND COMMUNICATIONS	
WP 555	WP 556	WP 557	WP 558	WP 559	WP 560	WP 561	WP 562	WP 563	WP 564	WP 565	WP 566	WP 567	WP 568	WP 569	WP 570
WP 571	WP 572	WP 573	WP 574	WP 575	WP 576	WP 577	WP 578	WP 579	WP 580	WP 581	WP 582	WP 583	WP 584	WP 585	WP 586
WP 587	WP 588	WP 589	WP 590	WP 591	WP 592	WP 593	WP 594	WP 595	WP 596	WP 597	WP 598	WP 599	WP 600	WP 601	WP 602
WP 603	WP 604	WP 605	WP 606	WP 607	WP 608	WP 609	WP 610	WP 611	WP 612	WP 613	WP 614	WP 615	WP 616	WP 617	WP 618
WP 619	WP 620	WP 621	WP 622	WP 623	WP 624	WP 625	WP 626	WP 627	WP 628	WP 629	WP 630	WP 631	WP 632	WP 633	WP 634
WP 635	WP 636	WP 637	WP 638	WP 639	WP 640	WP 641	WP 642	WP 643	WP 644	WP 645	WP 646	WP 647	WP 648	WP 649	WP 650
WP 651	WP 652	WP 653	WP 654	WP 655	WP 656	WP 657	WP 658	WP 659	WP 660	WP 661	WP 662	WP 663	WP 664	WP 665	WP 666
WP 667	WP 668	WP 669	WP 670	WP 671	WP 672	WP 673	WP 674	WP 675	WP 676	WP 677	WP 678	WP 679	WP 680	WP 681	WP 682
WP 683	WP 684	WP 685	WP 686	WP 687	WP 688	WP 689	WP 690	WP 691	WP 692	WP 693	WP 694	WP 695	WP 696	WP 697	WP 698
WP 699	WP 700	WP 701	WP 702	WP 703	WP 704	WP 705	WP 706	WP 707	WP 708	WP 709	WP 710	WP 711	WP 712	WP 713	WP 714
WP 715	WP 716	WP 717	WP 718	WP 719	WP 720	WP 721	WP 722	WP 723	WP 724	WP 725	WP 726	WP 727	WP 728	WP 729	WP 730
WP 731	WP 732	WP 733	WP 734	WP 735	WP 736	WP 737	WP 738	WP 739	WP 740	WP 741	WP 742	WP 743	WP 744	WP 745	WP 746
WP 747	WP 748	WP 749	WP 750	WP 751	WP 752	WP 753	WP 754	WP 755	WP 756	WP 757	WP 758	WP 759	WP 760	WP 761	WP 762
WP 763	WP 764	WP 765	WP 766	WP 767	WP 768	WP 769	WP 770	WP 771	WP 772	WP 773	WP 774	WP 775	WP 776	WP 777	WP 778
WP 779	WP 780	WP 781	WP 782	WP 783	WP 784	WP 785	WP 786	WP 787	WP 788	WP 789	WP 790	WP 791	WP 792	WP 793	WP 794
WP 795	WP 796	WP 797	WP 798	WP 799	WP 800	WP 801	WP 802	WP 803	WP 804	WP 805	WP 806	WP 807	WP 808	WP 809	WP 810
WP 811	WP 812	WP 813	WP 814	WP 815	WP 816	WP 817	WP 818	WP 819	WP 820	WP 821	WP 822	WP 823	WP 824	WP 825	WP 826
WP 827	WP 828	WP 829	WP 830	WP 831	WP 832	WP 833	WP 834	WP 835	WP 836	WP 837	WP 838	WP 839	WP 840	WP 841	WP 842
WP 843	WP 844	WP 845	WP 846	WP 847	WP 848	WP 849	WP 850	WP 851	WP 852	WP 853	WP 854	WP 855	WP 856	WP 857	WP 858
WP 859	WP 860	WP 861	WP 862	WP 863	WP 864	WP 865	WP 866	WP 867	WP 868	WP 869	WP 870	WP 871	WP 872	WP 873	WP 874
WP 875	WP 876	WP 877	WP 878	WP 879	WP 880	WP 881	WP 882	WP 883	WP 884	WP 885	WP 886	WP 887	WP 888	WP 889	WP 890
WP 891	WP 892	WP 893	WP 894	WP 895	WP 896	WP 897	WP 898	WP 899	WP 900	WP 901	WP 902	WP 903	WP 904	WP 905	WP 906
WP 907	WP 908	WP 909	WP 910	WP 911	WP 912	WP 913	WP 914	WP 915	WP 916	WP 917	WP 918	WP 919	WP 920	WP 921	WP 922
WP 923	WP 924	WP 925	WP 926	WP 927	WP 928	WP 929	WP 930	WP 931	WP 932	WP 933	WP 934	WP 935	WP 936	WP 937	WP 938
WP 939	WP 940	WP 941	WP 942	WP 943	WP 944	WP 945	WP 946	WP 947	WP 948	WP 949	WP 950	WP 951	WP 952	WP 953	WP 954
WP 955	WP 956	WP 957	WP 958	WP 959	WP 960	WP 961	WP 962	WP 963	WP 964	WP 965	WP 966	WP 967	WP 968	WP 969	WP 970
WP 971	WP 972	WP 973	WP 974	WP 975	WP 976	WP 977	WP 978	WP 979	WP 980	WP 981	WP 982	WP 983	WP 984	WP 985	WP 986
WP 987	WP 988	WP 989	WP 990	WP 991	WP 992	WP 993	WP 994	WP 995	WP 996	WP 997	WP 998	WP 999	WP 1000	WP 1001	WP 1002

UTILITY LINE ON WILLIAMSON COUNTY RIGHT-OF-WAY

543/4 3P001CV

TO: Williamson County Unified Road System
1900 Georgetown Inner Loop, Suite B
Georgetown, Texas 78626

DATE: 5-21-2002

Formal notice is hereby given that VERIZON SouthwestCompany proposes to place a BURIED COMMUNICATIONline within the right-of-way of COUNTY ROAD 300

as follows: (give location, length, general design, etc.)

BEGINNING APPROXIMATELY 1200 FEET WEST OF
THE INTERSECTION OF COUNTY ROADS 300 & 301:
A COMMUNICATION LINE TO BE BURIED 30 INCHES
DEEP - 5 FEET SOUTH OF THE NORTH R.O.W. AND
CONTINUING IN A WEST & NORTHWESTLY DIRECTION
FOR A DISTANCE OF APPROX. 6900 FEET TO FM 972.

The line will be constructed and maintained on the road right-of-way as directed by the Williamson County Unified Road System in accordance with governing laws. THIS CABLE WILL BE BURIED ALONG THE NEW R.O.W. OF COUNTY ROAD 300. Our firm further understands that the County considers proper traffic control measures as those complying with applicable portions of the Texas Manual of Traffic Control Devices required for adoption by the "Transportation Code" (V.C.T.A. CH.251)

The location and description of the proposed line and appurtenances is more fully shown by _____ copies of drawings attached to this notice.

Construction of this line is proposed to begin on or after the 1ST day of JULY '02APPROVAL

This application is hereby approved subject to the following understandings and restrictions.

It is expressly understood that the said County Commissioners' Court does not imply hereby to grant any right, claim, title or easement in or upon this County Road; and it is further understood that in the future, should Williamson County, for any reason, need to work, improve, relocate, widen, increase, add to, decrease, or in any manner change the structure of this road or right-of-way, this line, if affected, will be moved at the direction of the Williamson County Engineer or County Commissioner. This installation work shall not damage any part of the roadway and adequate provisions shall be made to cause a minimum of inconvenience to traffic and adjacent property owners.

APPROVED BY WILLIAMSON COUNTY COMMISSIONERS' COURT

BY: [Signature]
COUNTY ROAD ADMINISTRATORDATE: 5/28/02Firm: VERIZON SWDanny Dobias DC
Authorized Signature

Daniel Dobias

Printed Name

Address: 1700 N. AUSTIN AVE.GEORGETOWN, TX. 78626Phone: 512-869-2257Fax: 512-8692291

5/28/02

R.O.W. Pet. #
B.C.

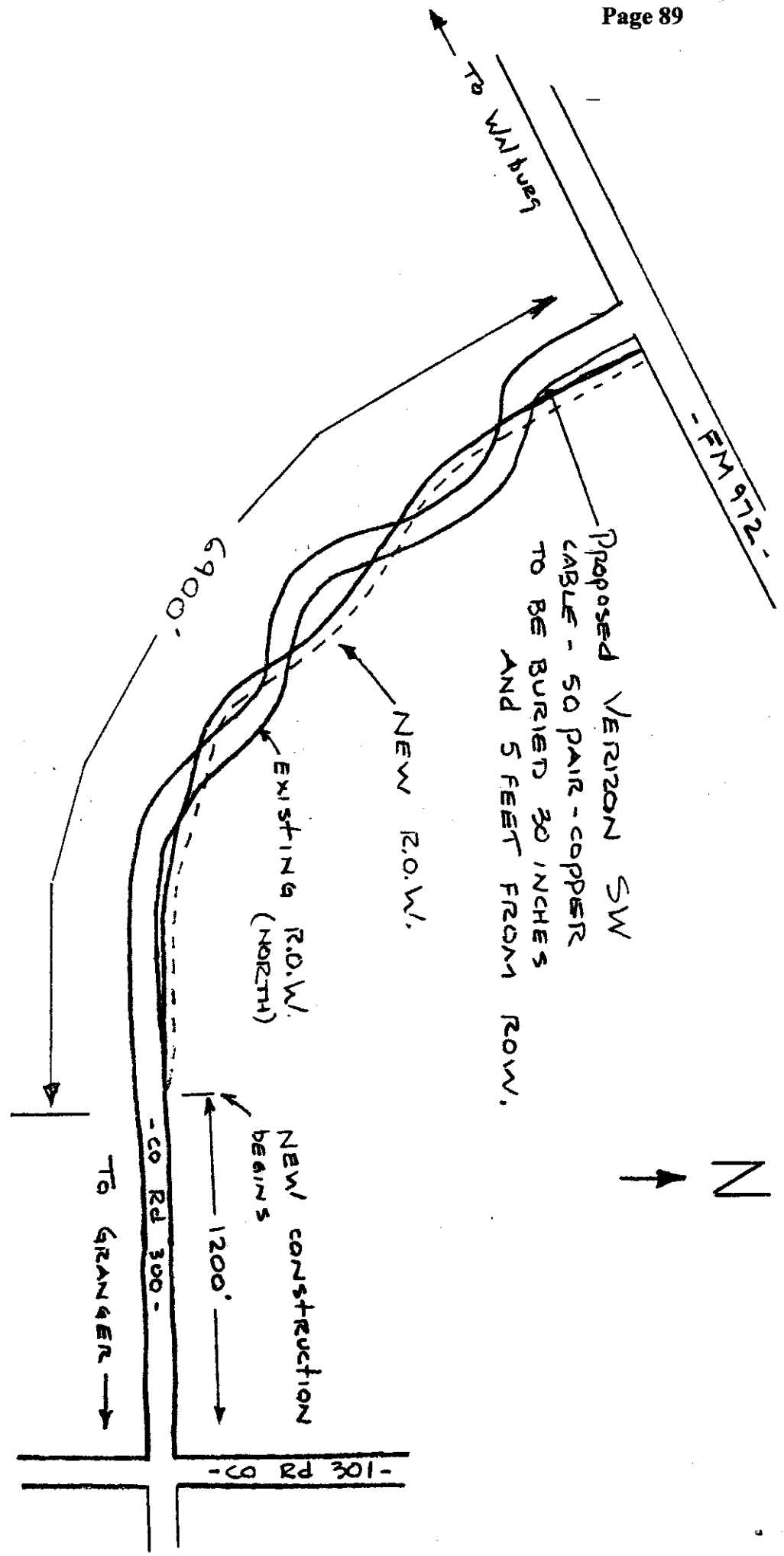

5434/3P001CV

Consent Agenda

The Consent Agenda includes non-controversial and routine items that the Court may act on with one single vote. The Judge or a Commissioner may pull any item from the Consent Agenda in order that the court discuss and act upon it individually as part of the Regular Agenda.

(Items 5- 12)

AGENDA ITEM 5**Consider approving a line item transfer for County Court #1:**

From:	0100-0409-004998	Contingencies	23,000.00
To:	0100-0426-004130	Court Appointed Attorneys	23,000.00

Moved: Commissioner Boatright

Seconded: Commissioner Heiligenstein

Motion: To approve a line item transfer for County Court #1:

From:	0100-0409-004998	Contingencies	23,000.00
To:	0100-0426-004130	Court Appointed Attorneys	23,000.00

Vote: 5 - 0

< Attachment >