

AGENDA ITEM 4

Consider noting in minutes any off right-of-way work on any County road done by Road & Bridge Unified System.

Moved: **Judge Doerfler**

Seconded: **Commissioner Boatright**

Motion: To note off right-of-way work on CR 245 and the property of Randy Isbell, and on CR 430 and the property of Cullen Johnson and Lester Stiles; and to approve the following utility requests:

Grande Communications, Inc. for a road bore on Lakeline Oaks Drive in the Lakeline Oaks Subdivision;

Grande Communications, Inc. for a road bore on Cornerwood Drive in Brushy Creek;

Verizon for a road bore and ROW on CR 103; and

Southwestern Bell for ROW on CR 400.

Vote: **5 - 0**

< Attachment >

April 30, 2002

UNIFIED ROAD SYSTEM
OFF RIGHT-OF-WAY WORK

1. CR 245 - Permission to dump spoils from nearby county projects on the property of Randy Isbell.(Pct. 3-JH)
2. CR 430 - Permission to perform drainage work on the property of Cullen Johnson and Lester Stiles in conjunction with the removal of two wooden bridges that are to be replaced by culverts.(Pct. 4-AS)

WILLIAMSON COUNTY URS
Utility Requests – 04/30/02

Precinct I

Precinct II

- A. Grande Communications, Inc.
1. Lakeline Oaks Drive(Lakeline Oaks) - Road bore

Precinct III

- A. Grande Communications, Inc.
1. Cornerwood Dr.(Brushy Creek) - Road bore
- B. Verizon
1. CR 103 - Road bore and ROW

Precinct IV

- A. Southwestern Bell
1. CR 400 - ROW

noted 4-30-02
John C. Doerfler

Lakeline Oaks

NOTICE OF PROPOSED INSTALLATION

UTILITY LINE ON WILLIAMSON COUNTY RIGHT-OF-WAY

TO: Williamson County Unified Road System
3151 S. E. Inner Loop, Suite B
Georgetown, Texas 78626

DATE: 4-25-02

Formal notice is hereby given that GRANDE COMMUNICATIONS, Inc.

Company proposes to place a Directional Bore- 361' INSTALLING 6-1.25" HDPE

Line within the right-of-way of 2000 LAKELINE OAKS DR
as follows: (give location, length, general design, etc.)

2000 LAKELINE DR. DIRECTIONAL BORE UNDER STREET - 381' BEGIN AND END BORE WITHIN P.U.E. MAPSCO PG#403S
GRID E40A

Dig Tkt # 020-853-129 3-26-02

The line will be constructed and maintained on the road right-of-way as directed by the Williamson County Unified Road System in accordance with governing laws.

Our firm further understands that the County considers proper traffic control measures as those complying with applicable portions of the Texas Manual of Traffic Control Devices required for adoption by the "Transportation Code" (V.C.T.A. CH.251)

The location and description of the proposed line and appurtenances is more fully shown by 3 copies of drawings attached to this notice.

Construction of this line is proposed to begin on or after the 15 ay of MAY, 02

APPROVAL

This application is hereby approved subject to the following understandings and restrictions.

It is expressly understood that the said County Commissioners' Court does not imply hereby to grant any right, claim, title or easement in or upon this County Road; and it is further understood that in the future, should Williamson County, for any reason, need to work, improve, relocate, widen, increase, add to, decrease, or in any manner change the structure of this road or right-of-way, this line, if affected, will be moved at the direction of the Williamson County Engineer or County Commissioner. This installation work shall not damage any part of the roadway and adequate provisions shall be made to cause a minimum of inconvenience to traffic and adjacent property owners.

APPROVED BY WILLIAMSON COUNTY COMMISSIONERS' COURT

BY: *Ly. Bey*

COUNTY ROAD ADMINISTRATOR

4/30/02

Firm: GRANDE COMMUNICATIONS, Inc.

Gregory Pepper
Authorized Signature

GREGORY PEPPER - PLANNING COORDINATOR

Printed Name

Address: 9601 DESAU RD SUITE305

AUSTIN, TX 78754

Phone: 512-220-4800 EXT 294

Fax: 512-220-4810

Pd. 2

received
4-27-02

Road Boke
B.C.

CONTRACTOR'S LIABILITY AGREEMENT

I, DANIEL UTILITIES, Contractor for GRANDE COM,
in Williamson County, Texas do hereby agree to the following schedules and conditions for doing work within
the right-of-way of LAKELINE OAKS DR. which is a public roadway
maintained by Williamson County.

1. I will contact the Williamson County Unified Road System at least 48 hours prior to start of construction.
2. All work in the right-of-way will be done between the hours of 8:30 a.m. and 4:30 p.m. on Monday through Friday only.
3. Cuts will be opened for one-half the roadway only, with flagmen on both sides of the work area, allowing one-way traffic through. This type of operation will be held to a minimum and all advance warning signs and barricades shall be as specified in the Texas Manual on Uniform Traffic Control Devices. These cuts will also be filled and entire roadway opened at night and on weekends.
4. Roadside work in ditches alongside the trenched surface may be left opened at night, only if they can be barricaded solidly between open ditch and traveled roadway leaving a minimum 6' of road shoulder between the pavement edge and the barricades. The barricades must be reflective and lighted with warning lights and conform to the requirements of the T.M.U.T.C.D. for nighttime use.
5. Any construction area to be maintained from dusk to dawn shall have Type B High Intensity Steady Burn Warning Lights to delineate the traveled way through and around obstructions in a construction or maintenance area. All warning lights shall be installed to a minimum mounting height of 36" to the bottom of the lens.
6. Construction work and road repair on County right-of-way will be done to Williamson County Standards and to the approval of the Williamson County Unified Road System.
7. I will notify the Williamson County Unified Road System and obtain approval prior to any changes from this agreement if required due to soil conditions or other problems.

4-26-02
DATE

Williamson County Unified Road System
3151 S. E. Inner Loop, Ste. B
Georgetown, Texas 78626

Ben Zell
SIGNED

Ben Zell
CONTRACTOR (PRINT NAME)

18 Indian Meadows suite C.7
ADDRESS

Round Rock Tx. 78664
CITY, STATE, ZIP CODE

512 273 3-6583
PHONE

All or parts of the text on this page was not clearly legible for satisfactory recordation.

MAP 403

CONTINUED ON MAP 373

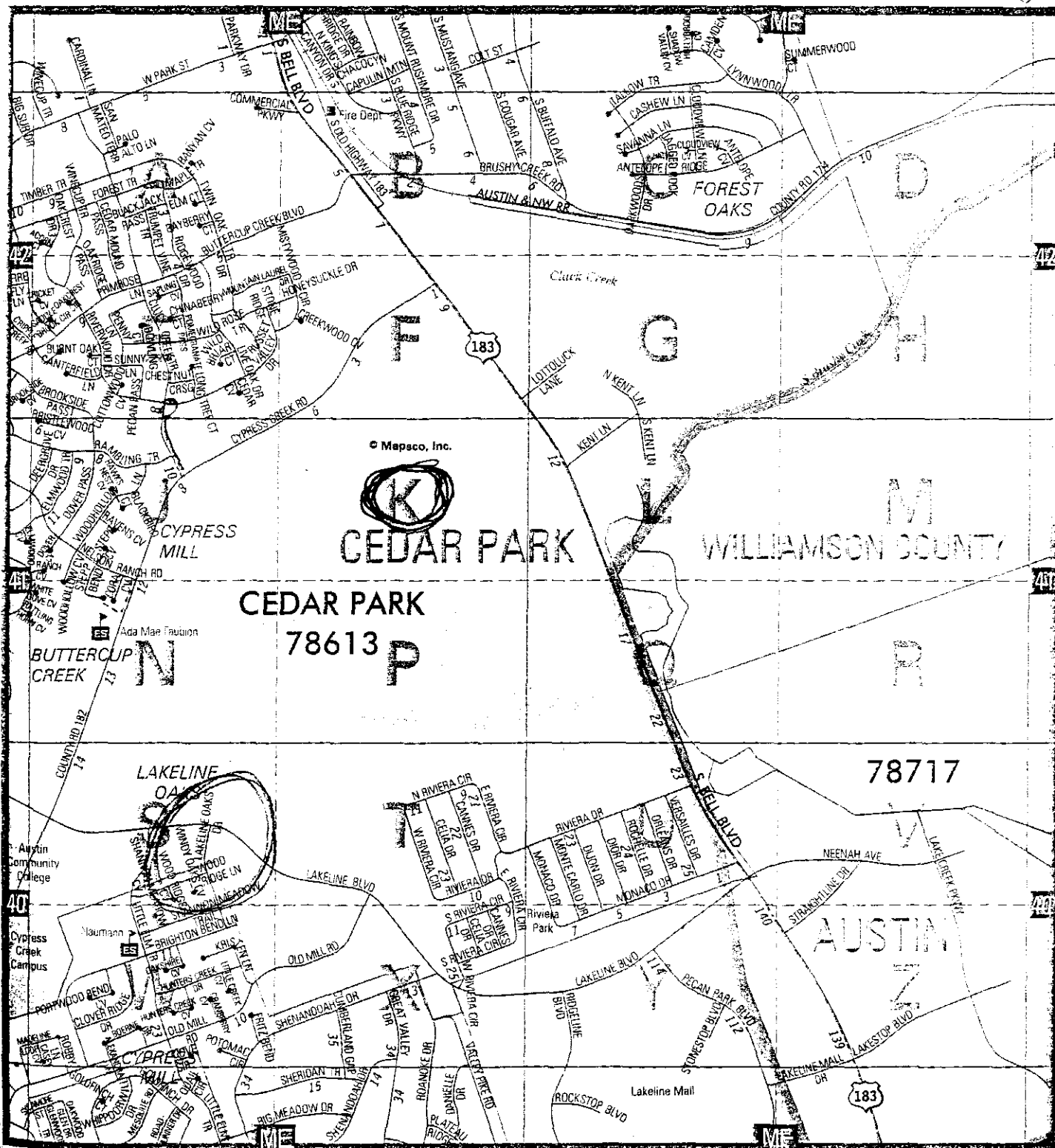

CONTINUED ON MAP 402

CONTINUED ON MAP 433

CONTINUED ON MAP 404

SCALE IN MILES

1/3 1/4 3/8 1/2

COPYRIGHT 1993, 2001 by MAPSCO, INC. ALL RIGHTS RESERVED

SCALE IN FEET

0 1000 2000 3000

BOOK PAGE 1084

LEGEND

Type # Burrows
Heavy Work Vehicle

Classifying Devices
☒ Black Mounted Attenuator

Flag

Tire Mounted
Floating Arrow Panel
Mounted Sign

Adjustable
Changable

Flagger

Slip Post

Speed & Spacing	Formula	Minimum Decrease		Officer		Supported Maximum Decrease		Officer		Minimum Slip Safety	
		1st	2nd	1st	2nd	1st	2nd	1st	2nd	Decrease	x
30	WS ²	150'	165'	180'	30'	60'-75'	120'				
35	L-60	205'	225'	245'	35'	70'-90'	160'				
40		265'	285'	320'	40'	80'-100'	240'				
45		385'	495'	540'	45'	90'-110'	320'				
50		500'	550'	600'	50'	100'-125'	400'				
55		550'	605'	660'	55'	110'-140'	500'				
60	L-WS	600'	660'	720'	60'	120'-150'	600'	x	600'		
65		650'	710'	780'	65'	130'-165'	700'	x	700'		
70		700'	770'	840'	70'	140'-175'	800'	x	800'		

TYPICAL USAGE				
MOBILE	SHORT DURATION	SHORT TERM STATIONARY	INTERMEDIATE TERM STATIONARY	LONG TERM STATIONARY
	✓	✓		

GENERAL NOTES:

1. Unless otherwise stated in the plans, flags attached to signs are **REQUIRED**.
2. All traffic control devices illustrated are **REQUIRED**, except those denoted with the triangle symbol may be omitted when stated elsewhere in the plans.
3. On high speed facilities advance warning signs should be installed approximately 3X from the work area or from the beginning of a lane or shoulder taper. On low speed facilities the advance warning signs should be placed based on the "X" minimum distances.
4. Inactive work vehicles or other equipment should be parked near the right-of-way line and not parked on the paved shoulder.

Only pre-cooked products should be used. A list of acceptable products and their sources may be obtained by writing to: **Food Safety and Inspection Service, Washington, D.C. 20250**

Standards Engineer
Traffic Operations Division - TE
Texas Department of Transportation
1205 East 12th Street
Austin, Texas 78701-2463
Phone (512) 439-3335
Fax (512) 439-3181
E-mail TTE-STANDARDS@TxDOT.state.tx.us

The requirement for shadow vehicles will be listed in the project GENERAL NOTES, Item 502, Barricades, Signs and Traffic Handling.

 **STANDARD PLANS**
TEXAS DEPARTMENT OF TRANSPORTATION
Traffic Operations Division

TRAFFIC CONTROL PLAN

TCP(1-1)-98

STANDARD	DATE	TIME	DATE	TIME	DATE	TIME
2-44	2-44	2-44	2-44	2-44	2-44	2-44
3-05	3-05	3-05	3-05	3-05	3-05	3-05
4-07	4-07	4-07	4-07	4-07	4-07	4-07
4-08	4-08	4-08	4-08	4-08	4-08	4-08

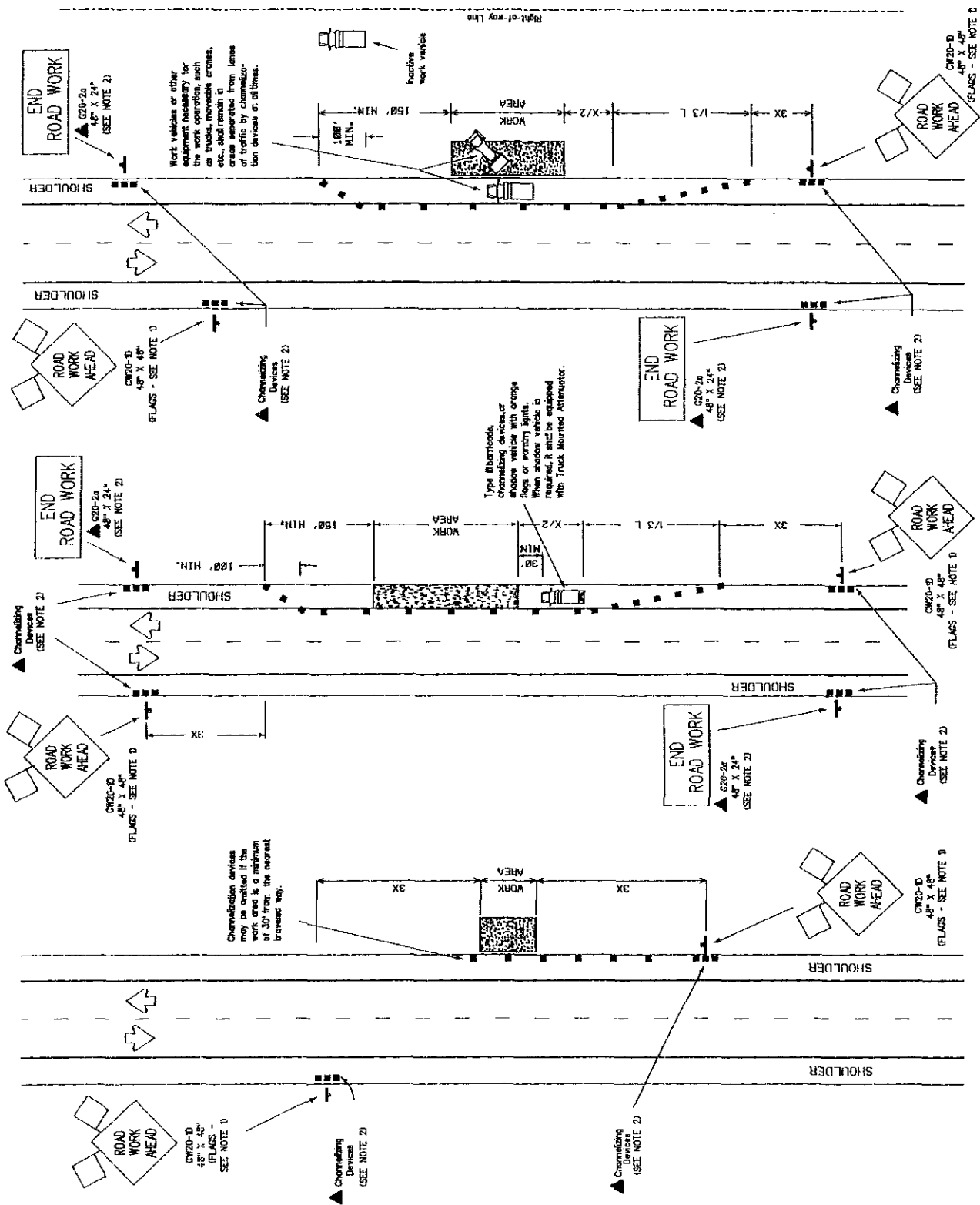

TCP (1-1a)

TCP (1-1b)

TCP (1-1c)

Work Area Near Shoulder

Work Area on Shoulder

Work Vehicles on Shoulder

CONFIDENTIAL

The use of this standard is governed by the "Texas Engineering Practice Act," the warranty of any finding is made by ETL for any purpose whatsoever. ETL assumes no responsibility for the conversion of this standard to other formats or for best-fit results or diagnoses resulting from its use.

DATE	1/2/14	5/1/14	6/1/14	7/1/14	8/1/14	9/1/14	10/1/14	11/1/14	12/1/14	1/1/15	2/1/15	3/1/15	4/1/15	5/1/15	6/1/15	7/1/15	8/1/15	9/1/15	10/1/15	11/1/15	12/1/15	1/1/16	2/1/16	3/1/16	4/1/16	5/1/16	6/1/16	7/1/16	8/1/16	9/1/16	10/1/16	11/1/16	12/1/16	1/1/17	2/1/17	3/1/17	4/1/17	5/1/17	6/1/17	7/1/17	8/1/17	9/1/17	10/1/17	11/1/17	12/1/17	1/1/18	2/1/18	3/1/18	4/1/18	5/1/18	6/1/18	7/1/18	8/1/18	9/1/18	10/1/18	11/1/18	12/1/18	1/1/19	2/1/19	3/1/19	4/1/19	5/1/19	6/1/19	7/1/19	8/1/19	9/1/19	10/1/19	11/1/19	12/1/19	1/1/20	2/1/20	3/1/20	4/1/20	5/1/20	6/1/20	7/1/20	8/1/20	9/1/20	10/1/20	11/1/20	12/1/20	1/1/21	2/1/21	3/1/21	4/1/21	5/1/21	6/1/21	7/1/21	8/1/21	9/1/21	10/1/21	11/1/21	12/1/21	1/1/22	2/1/22	3/1/22	4/1/22	5/1/22	6/1/22	7/1/22	8/1/22	9/1/22	10/1/22	11/1/22	12/1/22	1/1/23	2/1/23	3/1/23	4/1/23	5/1/23	6/1/23	7/1/23	8/1/23	9/1/23	10/1/23	11/1/23	12/1/23	1/1/24	2/1/24	3/1/24	4/1/24	5/1/24	6/1/24	7/1/24	8/1/24	9/1/24	10/1/24	11/1/24	12/1/24	1/1/25	2/1/25	3/1/25	4/1/25	5/1/25	6/1/25	7/1/25	8/1/25	9/1/25	10/1/25	11/1/25	12/1/25	1/1/26	2/1/26	3/1/26	4/1/26	5/1/26	6/1/26	7/1/26	8/1/26	9/1/26	10/1/26	11/1/26	12/1/26	1/1/27	2/1/27	3/1/27	4/1/27	5/1/27	6/1/27	7/1/27	8/1/27	9/1/27	10/1/27	11/1/27	12/1/27	1/1/28	2/1/28	3/1/28	4/1/28	5/1/28	6/1/28	7/1/28	8/1/28	9/1/28	10/1/28	11/1/28	12/1/28	1/1/29	2/1/29	3/1/29	4/1/29	5/1/29	6/1/29	7/1/29	8/1/29	9/1/29	10/1/29	11/1/29	12/1/29	1/1/30	2/1/30	3/1/30	4/1/30	5/1/30	6/1/30	7/1/30	8/1/30	9/1/30	10/1/30	11/1/30	12/1/30	1/1/31	2/1/31	3/1/31	4/1/31	5/1/31	6/1/31	7/1/31	8/1/31	9/1/31	10/1/31	11/1/31	12/1/31	1/1/32	2/1/32	3/1/32	4/1/32	5/1/32	6/1/32	7/1/32	8/1/32	9/1/32	10/1/32	11/1/32	12/1/32	1/1/33	2/1/33	3/1/33	4/1/33	5/1/33	6/1/33	7/1/33	8/1/33	9/1/33	10/1/33	11/1/33	12/1/33	1/1/34	2/1/34	3/1/34	4/1/34	5/1/34	6/1/34	7/1/34	8/1/34	9/1/34	10/1/34	11/1/34	12/1/34	1/1/35	2/1/35	3/1/35	4/1/35	5/1/35	6/1/35	7/1/35	8/1/35	9/1/35	10/1/35	11/1/35	12/1/35	1/1/36	2/1/36	3/1/36	4/1/36	5/1/36	6/1/36	7/1/36	8/1/36	9/1/36	10/1/36	11/1/36	12/1/36	1/1/37	2/1/37	3/1/37	4/1/37	5/1/37	6/1/37	7/1/37	8/1/37	9/1/37	10/1/37	11/1/37	12/1/37	1/1/38	2/1/38	3/1/38	4/1/38	5/1/38	6/1/38	7/1/38	8/1/38	9/1/38	10/1/38	11/1/38	12/1/38	1/1/39	2/1/39	3/1/39	4/1/39	5/1/39	6/1/39	7/1/39	8/1/39	9/1/39	10/1/39	11/1/39	12/1/39	1/1/40	2/1/40	3/1/40	4/1/40	5/1/40	6/1/40	7/1/40	8/1/40	9/1/40	10/1/40	11/1/40	12/1/40	1/1/41	2/1/41	3/1/41	4/1/41	5/1/41	6/1/41	7/1/41	8/1/41	9/1/41	10/1/41	11/1/41	12/1/41	1/1/42	2/1/42	3/1/42	4/1/42	5/1/42	6/1/42	7/1/42	8/1/42	9/1/42	10/1/42	11/1/42	12/1/42	1/1/43	2/1/43	3/1/43	4/1/43	5/1/43	6/1/43	7/1/43	8/1/43	9/1/43	10/1/43	11/1/43	12/1/43	1/1/44	2/1/44	3/1/44	4/1/44	5/1/44	6/1/44	7/1/44	8/1/44	9/1/44	10/1/44	11/1/44	12/1/44	1/1/45	2/1/45	3/1/45	4/1/45	5/1/45	6/1/45	7/1/45	8/1/45	9/1/45	10/1/45	11/1/45	12/1/45	1/1/46	2/1/46	3/1/46	4/1/46	5/1/46	6/1/46	7/1/46	8/1/46	9/1/46	10/1/46	11/1/46	12/1/46	1/1/47	2/1/47	3/1/47	4/1/47	5/1/47	6/1/47	7/1/47	8/1/47	9/1/47	10/1/47	11/1/47	12/1/47	1/1/48	2/1/48	3/1/48	4/1/48	5/1/48	6/1/48	7/1/48	8/1/48	9/1/48	10/1/48	11/1/48	12/1/48	1/1/49	2/1/49	3/1/49	4/1/49	5/1/49	6/1/49	7/1/49	8/1/49	9/1/49	10/1/49	11/1/49	12/1/49	1/1/50	2/1/50	3/1/50	4/1/50	5/1/50	6/1/50	7/1/50	8/1/50	9/1/50	10/1/50	11/1/50	12/1/50	1/1/51	2/1/51	3/1/51	4/1/51	5/1/51	6/1/51	7/1/51	8/1/51	9/1/51	10/1/51	11/1/51	12/1/51	1/1/52	2/1/52	3/1/52	4/1/52	5/1/52	6/1/52	7/1/52	8/1/52	9/1/52	10/1/52	11/1/52	12/1/52	1/1/53	2/1/53	3/1/53	4/1/53	5/1/53	6/1/53	7/1/53	8/1/53	9/1/53	10/1/53	11/1/53	12/1/53	1/1/54	2/1/54	3/1/54	4/1/54	5/1/54	6/1/54	7/1/54	8/1/54	9/1/54	10/1/54	11/1/54	12/1/54	1/1/55	2/1/55	3/1/55	4/1/55	5/1/55	6/1/55	7/1/55	8/1/55	9/1/55	10/1/55	11/1/55	12/1/55	1/1/56	2/1/56	3/1/56	4/1/56	5/1/56	6/1/56	7/1/56	8/1/56	9/1/56	10/1/56	11/1/56	12/1/56	1/1/57	2/1/57	3/1/57	4/1/57	5/1/57	6/1/57	7/1/57	8/1/57	9/1/57	10/1/57	11/1/57	12/1/57	1/1/58	2/1/58	3/1/58	4/1/58	5/1/58	6/1/58	7/1/58	8/1/58	9/1/58	10/1/58	11/1/58	12/1/58	1/1/59	2/1/59	3/1/59	4/1/59	5/1/59	6/1/59	7/1/59	8/1/59	9/1/59	10/1/59	11/1/59	12/1/59	1/1/60	2/1/60	3/1/60	4/1/60	5/1/60	6/1/60	7/1/60	8/1/60	9/1/60	10/1/60	11/1/60	12/1/60	1/1/61	2/1/61	3/1/61	4/1/61	5/1/61	6/1/61	7/1/61	8/1/61	9/1/61	10/1/61	11/1/61	12/1/61	1/1/62	2/1/62	3/1/62	4/1/62	5/1/62	6/1/62	7/1/62	8/1/62	9/1/62	10/1/62	11/1/62	12/1/62	1/1/63	2/1/63	3/1/63	4/1/63	5/1/63	6/1/63	7/1/63	8/1/63	9/1/63	10/1/63	11/1/63	12/1/63	1/1/64	2/1/64	3/1/64	4/1/64	5/1/64	6/1/64	7/1/64	8/1/64	9/1/64	10/1/64	11/1/64	12/1/64	1/1/65	2/1/65	3/1/65	4/1/65	5/1/65	6/1/65	7/1/65	8/1/65	9/1/65	10/1/65	11/1/65	12/1/65	1/1/66	2/1/66	3/1/66	4/1/66	5/1/66	6/1/66	7/1/66	8/1/66	9/1/66	10/1/66	11/1/66	12/1/66	1/1/67	2/1/67	3/1/67	4/1/67	5/1/67	6/1/67	7/1/67	8/1/67	9/1/67	10/1/67	11/1/67	12/1/67	1/1/68	2/1/68	3/1/68	4/1/68	5/1/68	6/1/68	7/1/68	8/1/68	9/1/68	10/1/68	11/1/68	12/1/68	1/1/69	2/1/69	3/1/69	4/1/69	5/1/69	6/1/69	7/1/69	8/1/69	9/1/69	10/1/69	11/1/69	12/1/69	1/1/70	2/1/70	3/1/70	4/1/70	5/1/70	6/1/70	7/1/70	8/1/70	9/1/70	10/1/70	11/1/70	12/1/70	1/1/71	2/1/71	3/1/71	4/1/71	5/1/71	6/1/71	7/1/71	8/1/71	9/1/71	10/1/71	11/1/71	12/1/71	1/1/72	2/1/72	3/1/72	4/1/72	5/1/72	6/1/72	7/1/72	8/1/72	9/1/72	10/1/72	11/1/72	12/1/72	1/1/73	2/1/73	3/1/73	4/1/73	5/1/73	6/1/73	7/1/73	8/1/73	9/1/73	10/1/73	11/1/73	12/1/73	1/1/74	2/1/74	3/1/74	4/1/74	5/1/74	6/1/74	7/1/74	8/1/74	9/1/74	10/1/74	11/1/74	12/1/74	1/1/75	2/1/75	3/1/75	4/1/75	5/1/75	6/1/75	7/1/75	8/1/75	9/1/75	10/1/75	11/1/75	12/1/75	1/1/76	2/1/76	3/1/76	4/1/76	5/1/76	6/1/76	7/1/76	8/1/76	9/1/76	10/1/76	11/1/76	12/1/76	1/1/77	2/1/77	3/1/77	4/1/77	5/1/77	6/1/77	7/1/77	8/1/77	9/1/77	10/1/77	11/1/77	12/1/77	1/1/78	2/1/78	3/1/78	4/1/78	5/1/78	6/1/78	7/1/78	8/1/78	9/1/78	10/1/78	11/1/78	12/1/78	1/1/79	2/1/79	3/1/79	4/1/79	5/1/79	6/1/79	7/1/79	8/1/79	9/1/79	10/1/79	11/1/79	12/1/79	1/1/80	2/1/80	3/1/80	4/1/80	5/1/80	6/1/80	7/1/80	8/1/80	9/1/80	10/1/80	11/1/80	12/1/80	1/1/81	2/1/81	3/1/81	4/1/81	5/1/81	6/1/81	7/1/81	8/1/81	9/1/81	10/1/81	11/1/81	12/1/81	1/1/82	2/1/82	3/1/82	4/1/82	5/1/82	6/1/82	7/1/82	8/1/82	9/1/82	10/1/82	11/1/82	12/1/82	1/1/83	2/1/83	3/1/83	4/1/83	5/1/83	6/1/83	7/1/83	8/1/83	9/1/83	10/1/83	11/1/83	12/1/83	1/1/84	2/1/84	3/1/84	4/1/84	5/1/84	6/1/84	7/1/84	8/1/84	9/1/84	10/1/84	11/1/84	12/1/84	1/1/85	2/1/85	3/1/85	4/1/85	5/1/85	6/1/85	7/1/85	8/1/85	9/1/85	10/1/85	11/1/85	12/1/85	1/1/86	2/1/86	3/1/86	4/1/86	5/1/86	6/1/86	7/1/86	8/1/86	9/1/86	10/1/86	11/1/86	12/1/86	1/1/87	2/1/87	3/1/87	4/1/87	5/1/87	6/1/87	7/1/87	8/1/87	9/1/87	10/1/87	11/1/87	12/1/87	1/1/88	2/1/88	3/1/88	4/1/88	5/1/88	6/1/88	7/1/88	8/1/88	9/1/88	10/1/88	11/1/88	12/1/88	1/1/89	2/1/89	3/1/89	4/1/89	5/1/89	6/1/89	7/1/89	8/1/89	9/1/89	10/1/89	11/1/89	12/1/89	1/1/90	2/1/90	3/1/90	4/1/90	5/1/90	6/1/90	7/1/90	8/1/90	9/1/90	10/1/90	11/1/90	12/1/90	1/1/91	2/1/91	3/1/91	4/1/91	5/1/91	6/1/91	7/1/91	8/1/91	9/1/91	10/1/91	11/1/91	12/1/91	1/1/92	2/1/92	3/1/92	4/1/92	5/1/92	6/1/92	7/1/92	8/1/92	9/1/92	10/1/92	11/1/92	12/1/92	1/1/93	2/1/93	3/1/93	4/1/93	5/1/93	6/1/93	7/1/93	8/1/93	9/1/93	10/1/93	11/1/93	12/1/93	1/1/94	2/1/94	3/1/94	4/1/94	5/1/94	6/1/94	7/1/94	8/1/94	9/1/94	10/1/94	11/1/94	12/1/94	1/1/95	2/1/95	3/1/95	4/1/95	5/1/95	6/1/95	7/1/95	8/1/95	9/1/95	10/1/95	11/1/95	12/1/95	1/1/96	2/1/96	3/1/96	4/1/96	5/1/96	6/1/96	7/1/96	8/1/96	9/1/96	10/1/96	11/1/96	12/1/96	1/1/97	2/1/97	3/1/97	4/1/97	5/1/97	6/1/97	7/1/97	8/1/97	9/1/97	10/1/97	11/1/97	12/1/97	1/1/98	2/1/98	3/1/98	4/1/98	5/1/98	6/1/98	7/1/98	8/1/98	9/1/98	10/1/98	11/1/98	12/1/98	1/1/99	2/1/99	3/1/99	4/1/99	5/1/99	6/1/99	7/1/99	8/1/99	9/1/99	10/1/99	11/1/99	12/1/99	1/1/100	2/1/100	3/1/100	4/1/100	5/1/100	6/1/100	7/1/100	8/1/100	9/1/100	10/1/100	11/1/100	12/1/100	1/1/101	2/1/101	3/1/101	4/1/101	5/1/101	6/1/101	7/1/101	8/1/101	9/1/101	10/1/101	11/1/101	12/1/101	1/1/102	2/1/102	3/1/102	4/1/102	5/1/102	6/1/102	7/1/102	8/1/102	9/1/102	10/1/102	11/1/102	12/1/102	1/1/103	2/1/103	3/1/103	4/1/103	5/1/103	6/1/103	7/1/103	8/1/103	9/1/103	10/1/103	11/1/103	12/1/103	1/1/104	2/1/104	3/1/104	4/1/104	5/1/104	6/1/104	7/1/104	8/1/104	9/1/104	10/1/104	11/1/104	12/1/104	1/1/105	2/1/105	3/1/105	4/1/105	5/1/105	
------	--------	--------	--------	--------	--------	--------	---------	---------	---------	--------	--------	--------	--------	--------	--------	--------	--------	--------	---------	---------	---------	--------	--------	--------	--------	--------	--------	--------	--------	--------	---------	---------	---------	--------	--------	--------	--------	--------	--------	--------	--------	--------	---------	---------	---------	--------	--------	--------	--------	--------	--------	--------	--------	--------	---------	---------	---------	--------	--------	--------	--------	--------	--------	--------	--------	--------	---------	---------	---------	--------	--------	--------	--------	--------	--------	--------	--------	--------	---------	---------	---------	--------	--------	--------	--------	--------	--------	--------	--------	--------	---------	---------	---------	--------	--------	--------	--------	--------	--------	--------	--------	--------	---------	---------	---------	--------	--------	--------	--------	--------	--------	--------	--------	--------	---------	---------	---------	--------	--------	--------	--------	--------	--------	--------	--------	--------	---------	---------	---------	--------	--------	--------	--------	--------	--------	--------	--------	--------	---------	---------	---------	--------	--------	--------	--------	--------	--------	--------	--------	--------	---------	---------	---------	--------	--------	--------	--------	--------	--------	--------	--------	--------	---------	---------	---------	--------	--------	--------	--------	--------	--------	--------	--------	--------	---------	---------	---------	--------	--------	--------	--------	--------	--------	--------	--------	--------	---------	---------	---------	--------	--------	--------	--------	--------	--------	--------	--------	--------	---------	---------	---------	--------	--------	--------	--------	--------	--------	--------	--------	--------	---------	---------	---------	--------	--------	--------	--------	--------	--------	--------	--------	--------	---------	---------	---------	--------	--------	--------	--------	--------	--------	--------	--------	--------	---------	---------	---------	--------	--------	--------	--------	--------	--------	--------	--------	--------	---------	---------	---------	--------	--------	--------	--------	--------	--------	--------	--------	--------	---------	---------	---------	--------	--------	--------	--------	--------	--------	--------	--------	--------	---------	---------	---------	--------	--------	--------	--------	--------	--------	--------	--------	--------	---------	---------	---------	--------	--------	--------	--------	--------	--------	--------	--------	--------	---------	---------	---------	--------	--------	--------	--------	--------	--------	--------	--------	--------	---------	---------	---------	--------	--------	--------	--------	--------	--------	--------	--------	--------	---------	---------	---------	--------	--------	--------	--------	--------	--------	--------	--------	--------	---------	---------	---------	--------	--------	--------	--------	--------	--------	--------	--------	--------	---------	---------	---------	--------	--------	--------	--------	--------	--------	--------	--------	--------	---------	---------	---------	--------	--------	--------	--------	--------	--------	--------	--------	--------	---------	---------	---------	--------	--------	--------	--------	--------	--------	--------	--------	--------	---------	---------	---------	--------	--------	--------	--------	--------	--------	--------	--------	--------	---------	---------	---------	--------	--------	--------	--------	--------	--------	--------	--------	--------	---------	---------	---------	--------	--------	--------	--------	--------	--------	--------	--------	--------	---------	---------	---------	--------	--------	--------	--------	--------	--------	--------	--------	--------	---------	---------	---------	--------	--------	--------	--------	--------	--------	--------	--------	--------	---------	---------	---------	--------	--------	--------	--------	--------	--------	--------	--------	--------	---------	---------	---------	--------	--------	--------	--------	--------	--------	--------	--------	--------	---------	---------	---------	--------	--------	--------	--------	--------	--------	--------	--------	--------	---------	---------	---------	--------	--------	--------	--------	--------	--------	--------	--------	--------	---------	---------	---------	--------	--------	--------	--------	--------	--------	--------	--------	--------	---------	---------	---------	--------	--------	--------	--------	--------	--------	--------	--------	--------	---------	---------	---------	--------	--------	--------	--------	--------	--------	--------	--------	--------	---------	---------	---------	--------	--------	--------	--------	--------	--------	--------	--------	--------	---------	---------	---------	--------	--------	--------	--------	--------	--------	--------	--------	--------	---------	---------	---------	--------	--------	--------	--------	--------	--------	--------	--------	--------	---------	---------	---------	--------	--------	--------	--------	--------	--------	--------	--------	--------	---------	---------	---------	--------	--------	--------	--------	--------	--------	--------	--------	--------	---------	---------	---------	--------	--------	--------	--------	--------	--------	--------	--------	--------	---------	---------	---------	--------	--------	--------	--------	--------	--------	--------	--------	--------	---------	---------	---------	--------	--------	--------	--------	--------	--------	--------	--------	--------	---------	---------	---------	--------	--------	--------	--------	--------	--------	--------	--------	--------	---------	---------	---------	--------	--------	--------	--------	--------	--------	--------	--------	--------	---------	---------	---------	--------	--------	--------	--------	--------	--------	--------	--------	--------	---------	---------	---------	--------	--------	--------	--------	--------	--------	--------	--------	--------	---------	---------	---------	--------	--------	--------	--------	--------	--------	--------	--------	--------	---------	---------	---------	--------	--------	--------	--------	--------	--------	--------	--------	--------	---------	---------	---------	--------	--------	--------	--------	--------	--------	--------	--------	--------	---------	---------	---------	--------	--------	--------	--------	--------	--------	--------	--------	--------	---------	---------	---------	--------	--------	--------	--------	--------	--------	--------	--------	--------	---------	---------	---------	--------	--------	--------	--------	--------	--------	--------	--------	--------	---------	---------	---------	--------	--------	--------	--------	--------	--------	--------	--------	--------	---------	---------	---------	--------	--------	--------	--------	--------	--------	--------	--------	--------	---------	---------	---------	--------	--------	--------	--------	--------	--------	--------	--------	--------	---------	---------	---------	--------	--------	--------	--------	--------	--------	--------	--------	--------	---------	---------	---------	--------	--------	--------	--------	--------	--------	--------	--------	--------	---------	---------	---------	--------	--------	--------	--------	--------	--------	--------	--------	--------	---------	---------	---------	--------	--------	--------	--------	--------	--------	--------	--------	--------	---------	---------	---------	--------	--------	--------	--------	--------	--------	--------	--------	--------	---------	---------	---------	--------	--------	--------	--------	--------	--------	--------	--------	--------	---------	---------	---------	--------	--------	--------	--------	--------	--------	--------	--------	--------	---------	---------	---------	--------	--------	--------	--------	--------	--------	--------	--------	--------	---------	---------	---------	--------	--------	--------	--------	--------	--------	--------	--------	--------	---------	---------	---------	--------	--------	--------	--------	--------	--------	--------	--------	--------	---------	---------	---------	--------	--------	--------	--------	--------	--------	--------	--------	--------	---------	---------	---------	--------	--------	--------	--------	--------	--------	--------	--------	--------	---------	---------	---------	--------	--------	--------	--------	--------	--------	--------	--------	--------	---------	---------	---------	--------	--------	--------	--------	--------	--------	--------	--------	--------	---------	---------	---------	--------	--------	--------	--------	--------	--------	--------	--------	--------	---------	---------	---------	--------	--------	--------	--------	--------	--------	--------	--------	--------	---------	---------	---------	--------	--------	--------	--------	--------	--------	--------	--------	--------	---------	---------	---------	--------	--------	--------	--------	--------	--------	--------	--------	--------	---------	---------	---------	--------	--------	--------	--------	--------	--------	--------	--------	--------	---------	---------	---------	--------	--------	--------	--------	--------	--------	--------	--------	--------	---------	---------	---------	--------	--------	--------	--------	--------	--------	--------	--------	--------	---------	---------	---------	---------	---------	---------	---------	---------	---------	---------	---------	---------	----------	----------	----------	---------	---------	---------	---------	---------	---------	---------	---------	---------	----------	----------	----------	---------	---------	---------	---------	---------	---------	---------	---------	---------	----------	----------	----------	---------	---------	---------	---------	---------	---------	---------	---------	---------	----------	----------	----------	---------	---------	---------	---------	---------	---------	---------	---------	---------	----------	----------	----------	---------	---------	---------	---------	---------	--

All or parts of the text on this page was not
clearly legible for satisfactory recordation.

Scott Felder
Limited Partnership
Tract Two (3.117 Ac.)
Vol. 2311, Pg. 342

return lead survey
The NE corner of the R. Saul Survey
bears approximately N 71° E 354.5 feet

Cypress Creek Venture
81.04 Ac.
Vol. 2253, Pg. 920

LINE TABLE

NUMBER	BEARING	LENGTH
1	N 71° 50' 33" E	106.36
2	S 19° 27' 13" E	70.76
3	S 19° 27' 13" E	14.24
4	N 19° 27' 13" W	34.16
5	S 70° 32' 47" W	84.84
6	S 19° 27' 13" E	83.00
7	N 84° 07' 19" W	19.00
8	S 84° 07' 19" E	19.00
9	S 19° 27' 13" E	71.38
10	N 19° 27' 13" W	71.38
11	N 19° 27' 13" W	58.78
12	S 70° 32' 47" W	100.00
13	N 70° 32' 47" E	50.00

PROD FOR RECORD
JAN 10 2004
Shawn L. Lippert
Surveyor

T.E. Nelson
203.42 Ac.
Vol. 534, Pg. 561

Survey A-183

Survey

LOCATION MAP

NOT TO SCALE

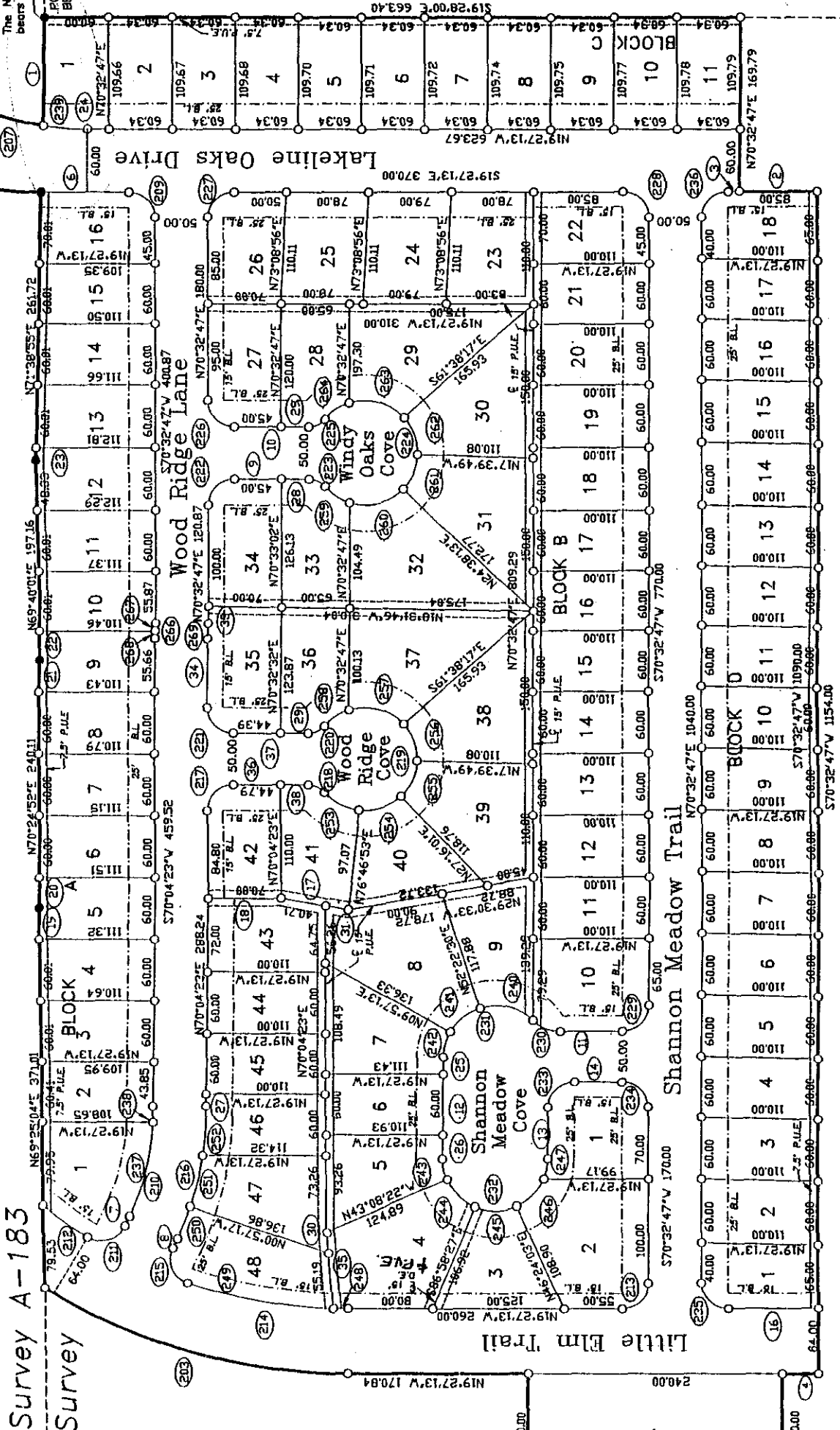

Scott Felder

AKELINE OAKS SECTION ONE

Cabinet

CASPITA SECTION ONE

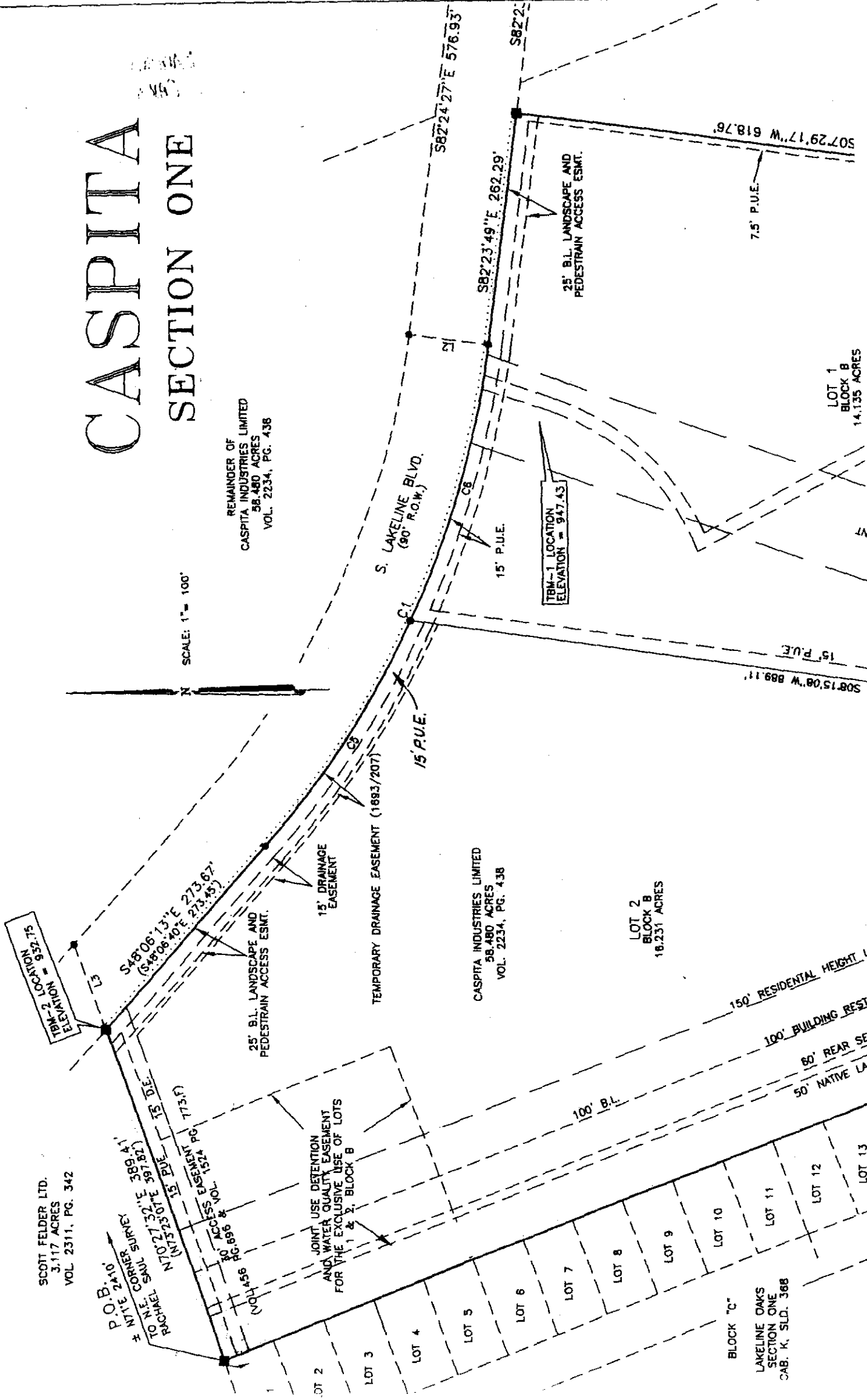

REMAINDER OF
CASPITA INDUSTRIES LIMITED
58.480 ACRES
VOL. 2234, PG. 438

CASPITA INDUSTRIES LIMITED
58.480 ACRES
VOL. 2234, PG. 438

SCOTT FELDER LTD.
3.117 ACRES
VOL. 2311, PG. 342

P.O.B. 2x10
N.E. CORNER SURVEY
TO N.E. CORNER
RACHAEL
N70°27'32"E 389.41'
N75°23'01"E 773.62'
EASEMENT PG. 773.62'
ACCESS VOL. 1524 PG. 696 & 773.62'

JOINT USE DETENTION
AND WATER QUALITY EASEMENT
FOR THE EXCLUSIVE USE OF LOTS
1 & 2, BLOCK B

TBM-1 LOCATION
ELEVATION = 947.43

25' B.L. LANDSCAPE AND
PEDESTRAIN ACCESS ESMT.

BLOCK "C"
LAKELINE OAKS
SECTION ONE
CAB. K. SLD. 388

LOT 1
BLOCK B
14.135 ACRES

LOT 2
BLOCK B
18.231 ACRES

RECORDERS MEMORANDUM
All or parts of the text on this page was not
clearly legible for satisfactory recordation.

END BORE/HAND DIG TO POLE/SET RISER
1-63 UTIL POLE

SPECIAL NOTES

- * CONTRACTOR RESPONSIBLE FOR POT HOLE ALL UTILITIES.
- * HAND DIG ONLY AROUND UTIL-POLES DUE TO CONFLICTING UTILITIES
- * ALL TRAFFIC CONTROL MUST ABIDE BY TxDOT'S TMDOT
- * ALL EXCAVATIONS MUST BE BACKFILLED OR PLATED AT END OF WORK DAY
- * CONTRACTOR IS RESPONSIBLE FOR PROTECTING STREET/CURB/VEGETATION FROM DAMAGE DUE TO EQUIPMENT

0-63 BARBED WIRE FENCE

0-03 FIRE HYDRANT
0-00 BOC LAKELINE OAKS DR.

0-00 BOC LAKELINE OAKS DR
0-04 SWB MANHOLE 5'x10'x12'
0-08 TIME WARNER ONU

0-12 ELEC. TRANSFORMER

0-16 ELEC. METER

0-22 TREE

0-36 TIME WARNER CABINET
0-40 BEGIN HOUSE * 2000
0-47 SWB CABINET

0-60 SWB CABINET

0-70 SWB CAB. AND ELEC. METER
0-75 SWB MANHOLE

0-87 ELEC. TRANSFORMER
0-93 BEGIN FENCE

1-18 FIRE HYDRANT

1-58 UTIL. POLE AND PED
BEGIN BORE//HAND TRENCH TO POLE/SET RISER

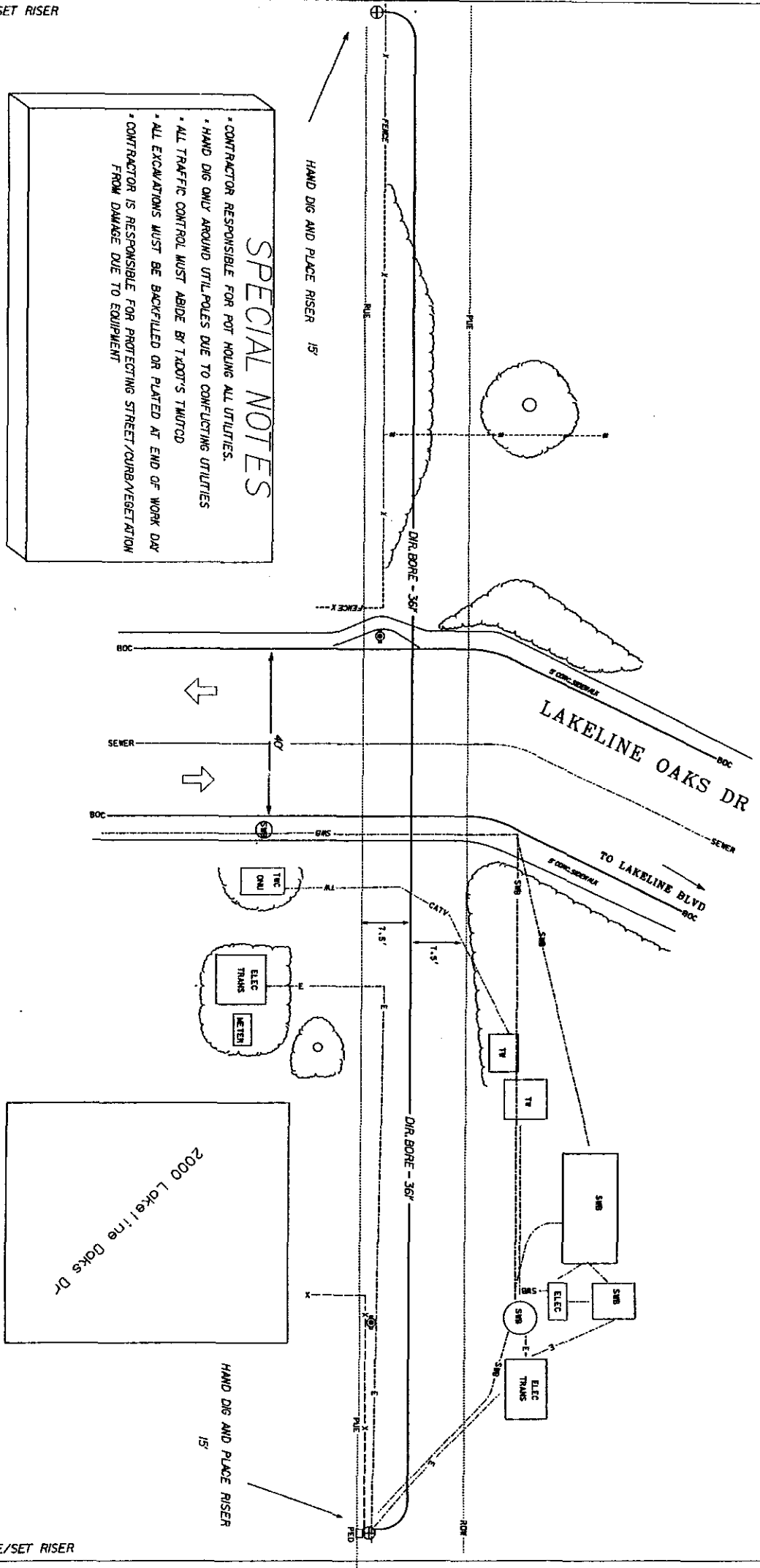

RECORDERS MEMORANDUM
All or parts of the text on this page was not
clearly legible for satisfactory recordation.

Brushy Creek

NOTICE OF PROPOSED INSTALLATION

UTILITY LINE ON WILLIAMSON COUNTY RIGHT-OF-WAY

TO: Williamson County Unified Road System
3151 S. E. Inner Loop, Suite B
Georgetown, Texas 78626

DATE: 4-24-02

Formal notice is hereby given that GRANDE COMMUNICATIONS, Inc.

Company proposes to place a Directional Bore

Line within the right-of-way of Cornerwood Dr.
as follows: (give location, length, general design, etc.)

Directional bore 68' installing 8" SCHD 40 PVC pipe, pulling 6-1.25" SDR 11 HDPE Min 30" depth beginning and ending within P.U.E.

The line will be constructed and maintained on the road right-of-way as directed by the Williamson County Unified Road System in accordance with governing laws.

Our firm further understands that the County considers proper traffic control measures as those complying with applicable portions of the Texas Manual of Traffic Control Devices required for adoption by the "Transportation Code" (V.C.T.A. CH.251)

The location and description of the proposed line and appurtenances is more fully shown by 3 copies of drawings attached to this notice.

Construction of this line is proposed to begin on or after the 6th day of May, 2002

APPROVAL

This application is hereby approved subject to the following understandings and restrictions.

It is expressly understood that the said County Commissioners' Court does not imply hereby to grant any right, claim, title or easement in or upon this County Road; and it is further understood that in the future, should Williamson County, for any reason, need to work, improve, relocate, widen, increase, add to, decrease, or in any manner change the structure of this road or right-of-way, this line, if affected, will be moved at the direction of the Williamson County Engineer or County Commissioner. This installation work shall not damage any part of the roadway and adequate provisions shall be made to cause a minimum of inconvenience to traffic and adjacent property owners.

APPROVED BY WILLIAMSON COUNTY COMMISSIONERS' COURT

BY: *Angie Beaman*
COUNTY ROAD ADMINISTRATOR

--- 4/29/02

Firm: GRANDE COMMUNICATIONS, Inc.

Gregory Pepper
Authorized Signature

GREGORY PEPPER - PLANNING COORDINATOR

Printed Name

Address: 9601 DESAU RD SUITE305

AUSTIN, TX 78754

Phone: 512-220-4800 EXT 294

Fax: 512-220-4810

Pd. 3 **received**
4-25-02
4-29-02
Road Bore
B.C.

CONTRACTOR'S LIABILITY AGREEMENT

I, Rat R Ditching Service, Inc. Contractor for GRANDE Communications in Williamson County, Texas do hereby agree to the following schedules and conditions for doing work within the right-of-way of Cornerwood Dr. which is a public roadway maintained by Williamson County.

1. I will contact the Williamson County Unified Road System at least 48 hours prior to start of construction.
2. All work in the right-of-way will be done between the hours of 8:30 a.m. and 4:30 p.m. on Monday through Friday only.
3. Cuts will be opened for one-half the roadway only, with flagmen on both sides of the work area, allowing one-way traffic through. This type of operation will be held to a minimum and all advance warning signs and barricades shall be as specified in the Texas Manual on Uniform Traffic Control Devices. These cuts will also be filled and entire roadway opened at night and on weekends.
4. Roadside work in ditches alongside the trenched surface may be left opened at night, only if they can be barricaded solidly between open ditch and traveled roadway leaving a minimum 6' of road shoulder between the pavement edge and the barricades. The barricades must be reflective and lighted with warning lights and conform to the requirements of the T.M.U.T.C.D. for nighttime use.
5. Any construction area to be maintained from dusk to dawn shall have Type B High Intensity Steady Burn Warning Lights to delineate the traveled way through and around obstructions in a construction or maintenance area. All warning lights shall be installed to a minimum mounting height of 36" to the bottom of the lens.
6. Construction work and road repair on County right-of-way will be done to Williamson County Standards and to the approval of the Williamson County Unified Road System.
7. I will notify the Williamson County Unified Road System and obtain approval prior to any changes from this agreement if required due to soil conditions or other problems.

DATE

Williamson County Unified Road System
3151 S. E. Inner Loop, Ste. B
Georgetown, Texas 78626

SIGNED

Randall J. More
CONTRACTOR (PRINT NAME)

P.O. Box 469
ADDRESS

Pflugerville, Tx 78691-0469
CITY, STATE, ZIP CODE

512-251-3604
PHONE

All or parts of the text on this page was not
clearly legible for satisfactory recordation.

CONTINUED ON MAP 375

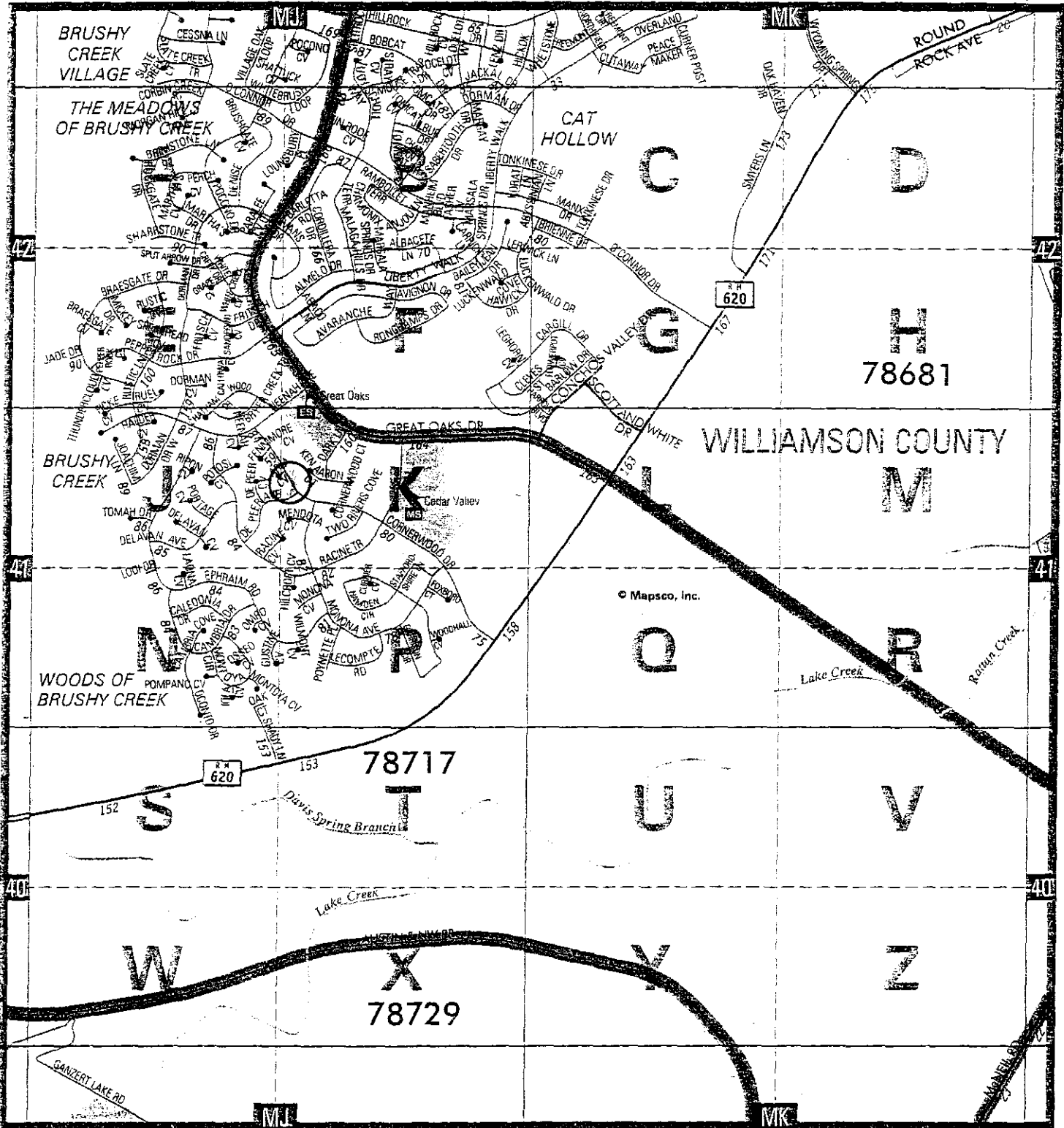

CONTINUED ON MAP 404

CONTINUED ON MAP 435

CONTINUED ON MAP 406

SCALE IN MILES

0 1/8 1/4 3/8 1/2

COPYRIGHT 1993, 2001 by MAPSCO, INC. - ALL RIGHTS RESERVED

SCALE IN FEET

0 1000 2000 3000

BOOK PAGE 1086

4-9-02
4-10-02
Permit File
Can Not Test
Memo 8-554
Lof # 02100808
Duff & Co. - 011

WILSON DEVELOPMENT CORP
VOL 987 PG 529

NO.	BEARING	CHORD	DELTA	RADIUS	LENGTH	TAN
C1	N80°24'14"E	187.78	47°08'28"	830.00	188.48	94.95
C2	N29°22'39"W	26.97	3°07'18"	495.00	28.97	13.49
C3	N04°00'00"W	84.76	11°02'00"	440.00	84.98	42.81
C4	N06°47'25"E	21.84	33°28'50"	15.00	24.46	15.83
C5	N32°40'24"E	20.53	1°40'58"	700.00	20.53	10.27
C6	N26°43'29"W	9.42	1°16'58"	410.00	9.42	4.71
C7	N03°39'27"W	18.23	2°16'03"	410.00	18.23	9.04
C8	N08°47'58"W	90.00	7°22'18"	300.00	90.00	45.00
C9	N02°17'20"E	18.97	78°27'50"	15.00	20.54	12.25
C10	S79°08'55"E	21.21	90°00'00"	15.00	23.56	15.00
C11	S05°04'50"W	92.53	15°11'32"	350.00	92.86	46.68
C12	S42°28'14"W	5.38	20°34'08"	15.00	23.56	9.72
C13	S45°09'39"W	70.08	71°01'28"	50.00	20.47	12.19
C14	S03°34'13"E	18.95	78°12'09"	15.00	20.47	12.19
C15	N03°34'13"E	38.95	7°25'42"	300.00	38.96	19.52
C16	N46°20'39"E	21.21	90°00'00"	15.00	23.56	15.00
C17	S04°56'00"E	70.29	11°02'00"	340.00	70.42	35.34
C18	S04°56'00"E	24.21	90°00'00"	15.00	23.56	15.00
C19	S08°23'44"E	78.45	28°35'27"	50.00	223.98	63.25
C20	S08°23'44"E	28.80	185°35'27"	15.00	49.63	128.25
C21	S57°25'18"E	28.96	2°44'04"	500.00	28.97	19.49
C22	S47°25'18"E	70.00	11°28'42"	350.00	70.13	35.18
C23	S47°25'18"E	22.68	3°42'50"	350.00	22.68	11.36
C24	S47°25'18"E	13.94	16°01'21"	50.00	43.98	7.04
C25	S47°25'18"E	35.61	41°43'04"	50.00	36.41	19.05
C26	S04°56'00"E	35.61	41°43'04"	50.00	36.41	19.05
C27	S04°56'00"E	48.90	58°33'21"	50.00	51.10	28.03
C28	N03°18'20"E	25.52	29°34'31"	50.00	25.91	13.20
C29	N03°18'20"E	4.93	0°45'54"	340.00	4.94	2.47
C30	S53°35'03"E	65.38	11°02'00"	340.00	65.48	32.64
C31	S45°49'08"W	27.76	32°13'58"	50.00	28.13	14.45
C32	S08°13'04"W	35.00	40°58'28"	50.00	35.72	18.45

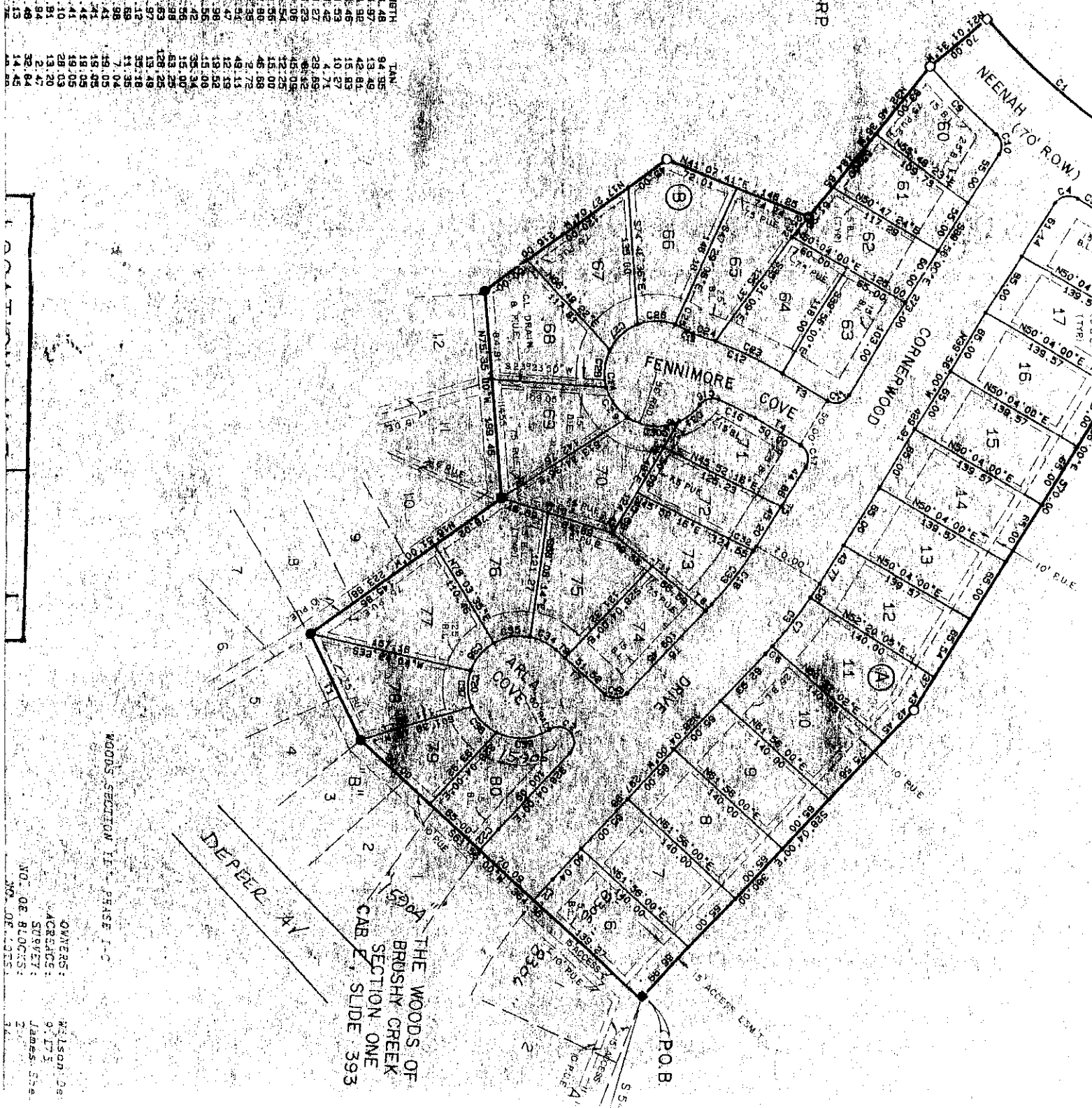

WOODS SECTION ONE, PHASE I-C
OWNERS: Wilson, Jr.
ACRES: 9.175
SURVEY: James, Sr.
NO. OF BLOCKS: 3

RECORDERS MEMORANDUM
All or parts of the text on this page was not
clearly legible for satisfactory recordation.



1700 N. Austin Avenue, TXK12GRT
Georgetown, TX 78626

Date APR 23, 2002

Williamson County Unified Road System
Attention: Sharon Benedict
1900 Georgetown Inner Loop, Suite B
Georgetown, TX 78626

SUBJECT; ROW 3 Exchange GEORGETOWN Work Order # 3P002QG

Enclosed are three (3) copies of ED-135 and work location sketch showing the location of our proposed buried cable line on County Road 103 In Williamson County at GEORGETOWN, Texas.

This work is to be completed on the above referenced work order that is scheduled for JUNE 3, 2002. If you have any questions concerning this order, please contact me at 512-869-2257.

Upon your review, please sign the original form and return it for our files.

Sincerely,

A handwritten signature in black ink, appearing to read "Daniel Dobias".

Daniel Dobias
Supervisor-Network Engineering

DD/kjh
Attachments

UTILITY LINE ON WILLIAMSON COUNTY RIGHT-OF-WAY

TO: Williamson County Unified Road System
1900 Georgetown Inner Loop, Suite B
Georgetown, Texas 78626

DATE: APR 23, 2002Formal notice is hereby given that VERIZON COMMUNICATIONSCompany proposes to place a BURIED 25 PAIR COPPER CABLEline within the right-of-way of CR 103

as follows: (give location, length, general design, etc.) FROM THE INTERSECTION ON
Hwy 29E + CR 103 go NORTH 5968' AND THEN EAST 424' BURY A
25PR COPPER CABLE FOR 3696' TO THE END OF CR 103. CABLE WILL
BE BURIED 30" DEEP AND ALL DRIVEWAYS WILL BE BORED. CABLE
WILL BE 3' OFF OF ROW

The line will be constructed and maintained on the road right-of-way as directed by the Williamson County Unified Road System in accordance with governing laws.

Our firm further understands that the County considers proper traffic control measures as those complying with applicable portions of the Texas Manual of Traffic Control Devices required for adoption by the "Transportation Code" (V.C.T.A. CH.251)

The location and description of the proposed line and appurtenances is more fully shown by 1 copies of drawings attached to this notice.

Construction of this line is proposed to begin on or after the 3rd day of June 2002APPROVAL

This application is hereby approved subject to the following understandings and restrictions.

It is expressly understood that the said County Commissioners' Court does not imply hereby to grant any right, claim, title or easement in or upon this County Road; and it is further understood that in the future, should Williamson County, for any reason, need to work, improve, relocate, widen, increase, add to, decrease, or in any manner change the structure of this road or right-of-way, this line, if affected, will be moved at the direction of the Williamson County Engineer or County Commissioner. This installation work shall not damage any part of the roadway and adequate provisions shall be made to cause a minimum of inconvenience to traffic and adjacent property owners.

APPROVED BY WILLIAMSON COUNTY COMMISSIONERS' COURT

BY: [Signature]
COUNTY ROAD ADMINISTRATOR

DATE: 4/29/02Firm: VERIZON

Authorized Signature

Daniel Dobias

Printed Name

Address: 1700 N. AUSTIN AVE.GEORGETOWN, TX. 78626Phone: 512-869-2257Fax: 512-8692291

Pct. 3

received
4-26-024-29-02ROAD BONE - ROWB.C.

04/30/2002

UTILITY LINE ON WILLIAMSON COUNTY RIGHT-OF-WAY

TO: Williamson County Unified Road System
1900 Georgetown Inner Loop, Suite B
Georgetown, Texas 78626

DATE: APR 23, 2002

Formal notice is hereby given that VERIZON COMMUNICATIONS

Company proposes to place a BURIED 25 PAIR COPPER CABLE

line within the right-of-way of CR 103
as follows: (give location, length, general design, etc.) FROM THE INTERSECTION ON
HWY 29E + CR 103 GO NORTH 5968' AND THEN EAST 424' BURY A
25PR COPPER CABLE FOR 3696' TO THE END OF CR 103. CABLE WILL
BE BURIED 30" DEEP AND ALL DRIVEWAYS WILL BE BORED. CABLE
WILL BE 3' OFF OF ROW

The line will be constructed and maintained on the road right-of-way as directed by the Williamson County Unified Road System in accordance with governing laws.

Our firm further understands that the County considers proper traffic control measures as those complying with applicable portions of the Texas Manual of Traffic Control Devices required for adoption by the "Transportation Code" (V.C.T.A. CH.251)

The location and description of the proposed line and appurtenances is more fully shown by 1 copies of drawings attached to this notice.

Construction of this line is proposed to begin on or after the 3rd day of JUNE 2002

APPROVAL

This application is hereby approved subject to the following understandings and restrictions.

It is expressly understood that the said County Commissioners' Court does not imply hereby to grant any right, claim, title or easement in or upon this County Road; and it is further understood that in the future, should Williamson County, for any reason, need to work, improve, relocate, widen, increase, add to, decrease, or in any manner change the structure of this road or right-of-way, this line, if affected, will be moved at the direction of the Williamson County Engineer or County Commissioner. This installation work shall not damage any part of the roadway and adequate provisions shall be made to cause a minimum of inconvenience to traffic and adjacent property owners.

APPROVED BY WILLIAMSON COUNTY COMMISSIONERS' COURT

BY: _____
COUNTY ROAD ADMINISTRATOR

DATE: _____

Firm: VERIZON

Daniel Dobias
Authorized Signature

Daniel Dobias

Printed Name

Address: 1700 N. AUSTIN AVE.

GEORGETOWN, TX. 78626

Phone: 512-869-2257

Fax: 512-8692291

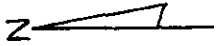

3P002QG
GEORGETOWN

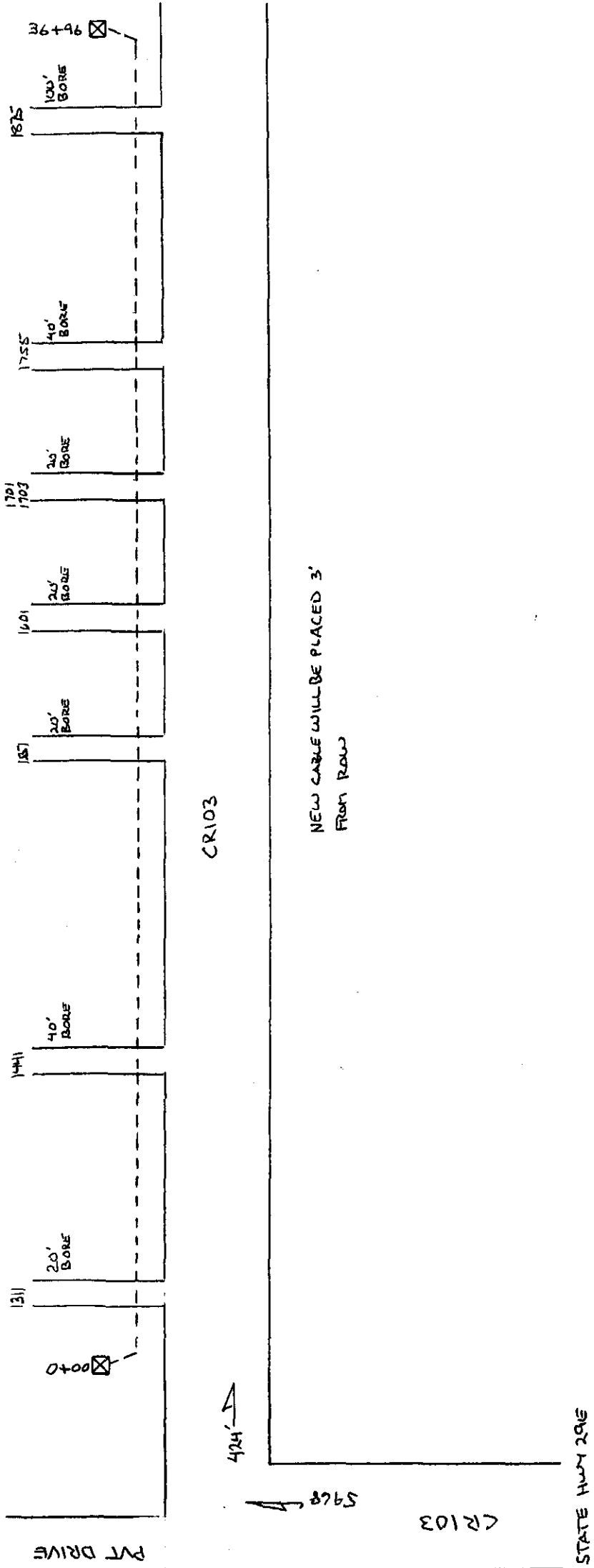

RECORDERS MEMORANDUM

All or parts of the text on this page was not clearly legible for satisfactory recordation.

NOTICE OF PROPOSED INSTALLATION

UTILITY LINE ON WILLIAMSON COUNTY RIGHT-OF-WAY

Williamson County Unified Road System
1900 Georgetown Inner Loop, Suite B
Georgetown, Texas 78626

DATE: 04/22/02 Job # 5005153Formal notice is hereby given that Southwestern Bell TelephoneCompany proposes to place a copper cableline within the right-of-way of CR 400

as follows: (give location, length, general design, etc.) Propose to place copper cable from the intersection of CR 400 and CR 406 along the north side of CR 400 approximately 1100ft to 205 CR 400.

The line will be constructed and maintained on the right-of-way as directed by the Williamson County Unified Road System in accordance with governing laws

Our firm further understands that the County considers proper traffic control measures as those complying with applicable portions of the Texas Manual of Traffic Control Devices required for adoption by the "Transportation Code" (V.C.T.A. CH.251)

The location and description of the proposed line and appurtenances is more fully shown by 2 copies of drawings attached to this notice.

Construction of this line is proposed to begin on or after the 29 th day of APR. 2002

APPROVAL

This application is hereby approved subject to the following understandings and restrictions.

It is expressly understood that the said County Commissioners' Court does not imply hereby to grant any right, claim, title or easement in or upon this County Road; and it is further understood that in the future, should Williamson County, for any reason, need to work, improve, relocate, widen, increase, add to, decrease, or in any manner change the structure of this road or right-of-way, this line, if affected, will be moved at the direction of the Williamson County Engineer or County Commissioner. This installation work shall not damage any part of the roadway and adequate provisions shall be made to cause a minimum of inconvenience to traffic and adjacent property owners.

APPROVED BY WILLIAMSON COUNTY COMMISSIONERS' COURT

BY: [Signature]

COUNTY ROAD ADMINISTRATOR

DATE: 4/29/02Firm: Southwestern Bell Telephone CompanyAuthorized Signature: [Signature]

Printed Name: Gary R Brunner

Address: 117 N 1st StTemple, TX 76501Phone: 254-773-8549Fax: 254-773-8574

RECEIVED APR 25 2002

4-29-02 Pct. 4

R.O.W.

B.C.

04/30/2002

TO TEMPLE



WORK SITE

RECORDERS MEMORANDUM
 All or parts of the text on this page was not
 clearly legible for satisfactory recordation.

CABLE READING	ASSIGNED PAIR		DET. PERS.
	P	R	
BOLE 220-300	0	15	0
WILL 220-6790	92	92	0
CHAS 220-120	14	10	4
2 220-380	32	21	4

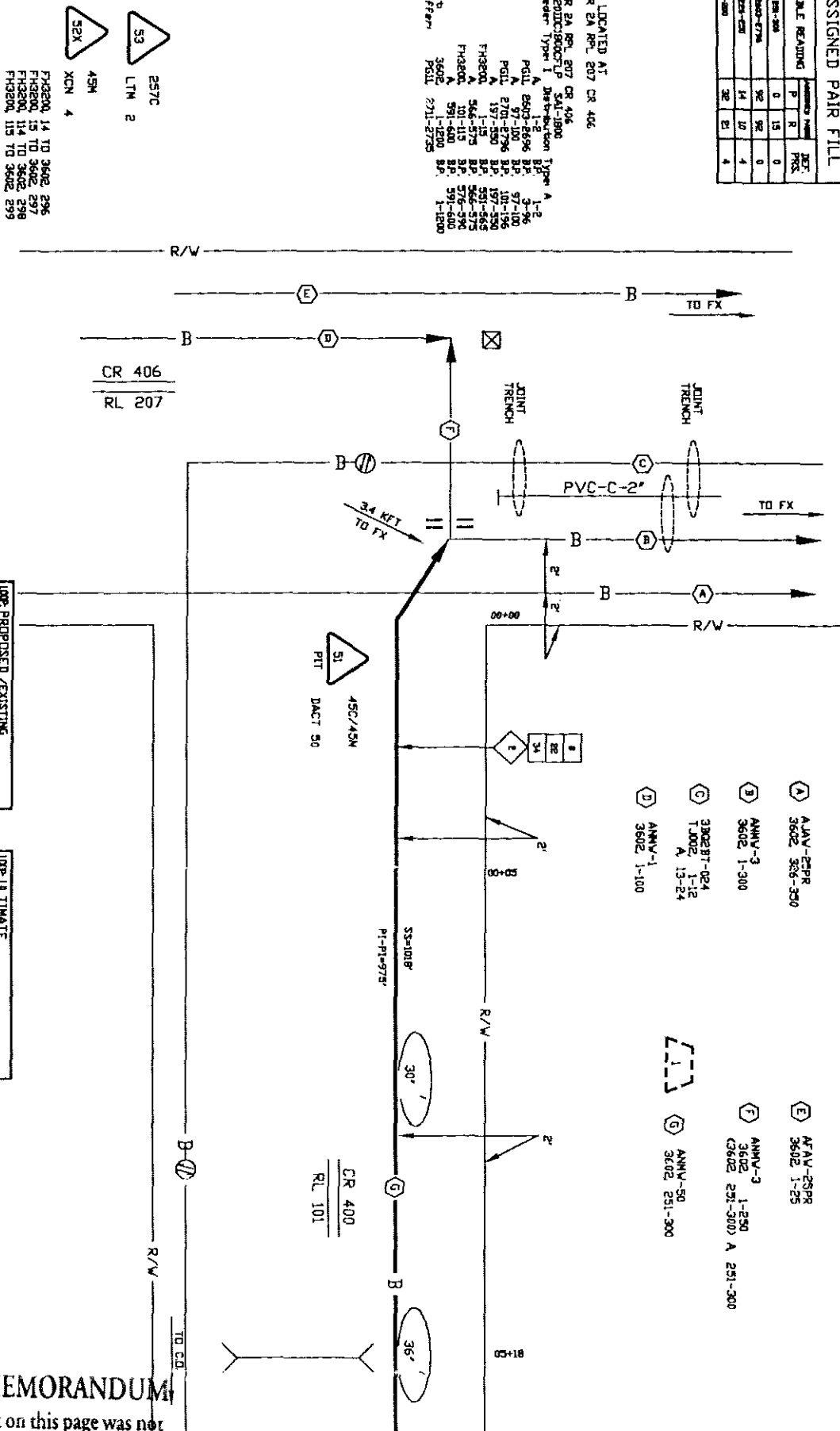
[illegible]

LONG-PRODUCED / EXISTING					
OFFICE	48V	SPLIT 900			3.56
FACILITY	LIGHT	D.C. RESSER	1000% LOSS		
21.4A	5.3	91.8	27.1A	23	4.4
C1 LOSS					5
TOTAL	5.30	91.8%	27.1A	23	4.4

IDP: ILTIMATE		OFFICE: 48V		SAP: 900		A: 26	
REALITY	LTN	OLC	REEST	1000%	LOSS		
LT	FRONT	CHMS	75%	1000%	NL	6	
34.64	12.0	31.9	6422.8	23	44	0.23	
CO LOSS						5	
NOX	12.00	REEST	6422.8	23	44	0.23	

PLAC	SWY ACTION CODE	MATH MATH DESCRIPTION	ACT CODE	FEI		DOE	IN DOE	ROOMS		MERS	
				M MATH	R			MATH	MERT MERT	M MATH	R
1		ANNV-50	45C	1018	1028		WAGE			310	313

RECORDS MEMORANDUM

All or parts of the text on this page was not clearly legible for satisfactory recordation.

SEE PLAT 2

SPECIAL CIRCUITS	N	
6203	N	
FORWARDED	N	
PERMIT REQUIRED	Y	
COUNTY		NORTH ARROW
OPERATING RANGE OF JOB STEPS		
LINE	TO 1	TO 1
SPLICE	TO 51	TO 53
MTRC	45C	
TRANSMISSION ZONE		
RZ	CZ 9	TAPER CODE 380202
KV	CAUTION HIGH VOLTAGE	
	AERIAL N	BURIED N
POLE CONTACTS (+)	(-)	
PWR CO		
NOTES		
PRIMECO		
210 CR 400		
CI821785A		
SRN14502		
ORDER NO.	5005153	
TO: PRINTS 3	PRINT NO. 1	
NPA/MWX: 512-352	PRT:	
EXCH. TAYLOR		
TAX DIST. WMO24		
GEO LOC. X74352		
ENGR. GB	DRAWN 0	
TELEPHONE NO. (254) 773-8549		
REC. REF. RL 207-RL 101		
MAP REF.		
SCALE NONE		
ISSUE DATE 04/22/02		
DATE REV.		
JOB TITLE CR 400 RL 101		

1	PLAC	1	2	3	4	5	6	7	8	9	10	11	12	13	14	15	16	17	18	19	20	21	22	23	24	25	26	27	28	29	30	31	32	33	34	35	36	37	38	39	40	41	42	43	44	45	46	47	48	49	50	51	52	53	54	55	56	57	58	59	60	61	62	63	64	65	66	67	68	69	70	71	72	73	74	75	76	77	78	79	80	81	82	83	84	85	86	87	88	89	90	91	92	93	94	95	96	97	98	99	100
1	PLAC	1	2	3	4	5	6	7	8	9	10	11	12	13	14	15	16	17	18	19	20	21	22	23	24	25	26	27	28	29	30	31	32	33	34	35	36	37	38	39	40	41	42	43	44	45	46	47	48	49	50	51	52	53	54	55	56	57	58	59	60	61	62	63	64	65	66	67	68	69	70	71	72	73	74	75	76	77	78	79	80	81	82	83	84	85	86	87	88	89	90	91	92	93	94	95	96	97	98	99	100

RECORDERS MEMORANDUM
All or parts of the text on this page was not clearly legible for satisfactory recordation.

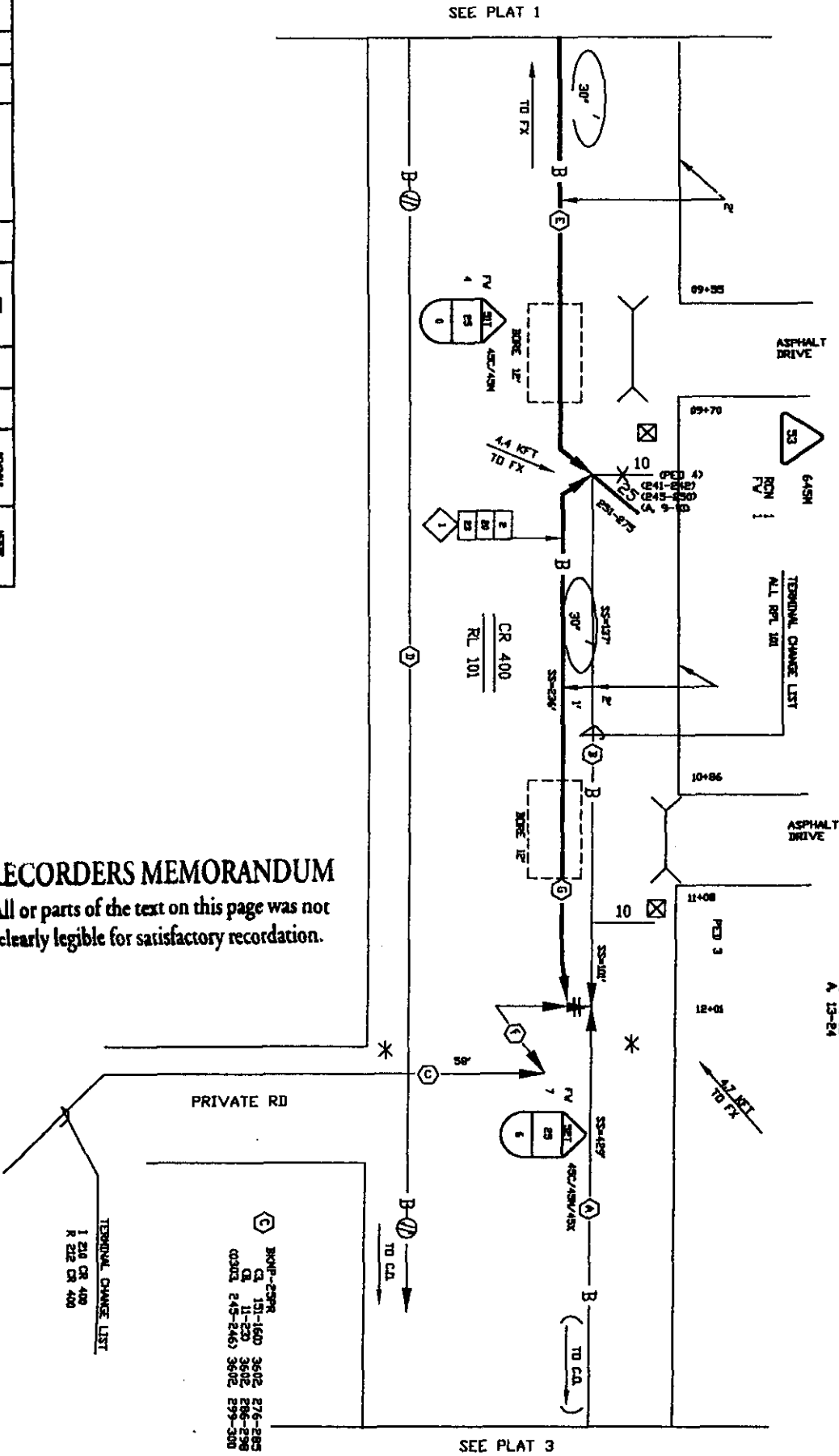

- 6 ANV-23PR 3602 276-300
- 7 ANV-23PR 3602 276-300
- 8 ANV-23PR 3602 276-300
- 9 ANV-23PR 3602 276-300
- 10 ANV-23PR 3602 276-300
- 11 ANV-23PR 3602 276-300
- 12 ANV-23PR 3602 276-300
- 13 ANV-23PR 3602 276-300
- 14 ANV-23PR 3602 276-300
- 15 ANV-23PR 3602 276-300
- 16 ANV-23PR 3602 276-300
- 17 ANV-23PR 3602 276-300
- 18 ANV-23PR 3602 276-300
- 19 ANV-23PR 3602 276-300
- 20 ANV-23PR 3602 276-300
- 21 ANV-23PR 3602 276-300
- 22 ANV-23PR 3602 276-300
- 23 ANV-23PR 3602 276-300
- 24 ANV-23PR 3602 276-300
- 25 ANV-23PR 3602 276-300
- 26 ANV-23PR 3602 276-300
- 27 ANV-23PR 3602 276-300
- 28 ANV-23PR 3602 276-300
- 29 ANV-23PR 3602 276-300
- 30 ANV-23PR 3602 276-300
- 31 ANV-23PR 3602 276-300
- 32 ANV-23PR 3602 276-300
- 33 ANV-23PR 3602 276-300
- 34 ANV-23PR 3602 276-300
- 35 ANV-23PR 3602 276-300
- 36 ANV-23PR 3602 276-300
- 37 ANV-23PR 3602 276-300
- 38 ANV-23PR 3602 276-300
- 39 ANV-23PR 3602 276-300
- 40 ANV-23PR 3602 276-300
- 41 ANV-23PR 3602 276-300
- 42 ANV-23PR 3602 276-300
- 43 ANV-23PR 3602 276-300
- 44 ANV-23PR 3602 276-300
- 45 ANV-23PR 3602 276-300
- 46 ANV-23PR 3602 276-300
- 47 ANV-23PR 3602 276-300
- 48 ANV-23PR 3602 276-300
- 49 ANV-23PR 3602 276-300
- 50 ANV-23PR 3602 276-300
- 51 ANV-23PR 3602 276-300
- 52 ANV-23PR 3602 276-300
- 53 ANV-23PR 3602 276-300
- 54 ANV-23PR 3602 276-300
- 55 ANV-23PR 3602 276-300
- 56 ANV-23PR 3602 276-300
- 57 ANV-23PR 3602 276-300
- 58 ANV-23PR 3602 276-300
- 59 ANV-23PR 3602 276-300
- 60 ANV-23PR 3602 276-300
- 61 ANV-23PR 3602 276-300
- 62 ANV-23PR 3602 276-300
- 63 ANV-23PR 3602 276-300
- 64 ANV-23PR 3602 276-300
- 65 ANV-23PR 3602 276-300
- 66 ANV-23PR 3602 276-300
- 67 ANV-23PR 3602 276-300
- 68 ANV-23PR 3602 276-300
- 69 ANV-23PR 3602 276-300
- 70 ANV-23PR 3602 276-300
- 71 ANV-23PR 3602 276-300
- 72 ANV-23PR 3602 276-300
- 73 ANV-23PR 3602 276-300
- 74 ANV-23PR 3602 276-300
- 75 ANV-23PR 3602 276-300
- 76 ANV-23PR 3602 276-300
- 77 ANV-23PR 3602 276-300
- 78 ANV-23PR 3602 276-300
- 79 ANV-23PR 3602 276-300
- 80 ANV-23PR 3602 276-300
- 81 ANV-23PR 3602 276-300
- 82 ANV-23PR 3602 276-300
- 83 ANV-23PR 3602 276-300
- 84 ANV-23PR 3602 276-300
- 85 ANV-23PR 3602 276-300
- 86 ANV-23PR 3602 276-300
- 87 ANV-23PR 3602 276-300
- 88 ANV-23PR 3602 276-300
- 89 ANV-23PR 3602 276-300
- 90 ANV-23PR 3602 276-300
- 91 ANV-23PR 3602 276-300
- 92 ANV-23PR 3602 276-300
- 93 ANV-23PR 3602 276-300
- 94 ANV-23PR 3602 276-300
- 95 ANV-23PR 3602 276-300
- 96 ANV-23PR 3602 276-300
- 97 ANV-23PR 3602 276-300
- 98 ANV-23PR 3602 276-300
- 99 ANV-23PR 3602 276-300
- 100 ANV-23PR 3602 276-300

SPECIAL
CIRCUITS
6203
FORWARDED
Y

PERMIT
REQUIRED
Y

COUNTY

OPERATING RANGE OF JOB STEPS

LINE 1 TO 1

SPLICE 51 TO 53

WTRC 45C

TRANSMISSION ZONE

RZ CZ 9 TAPER CODE 360202

CAUTION HIGH VOLTAGE

ACRYL N BURNED N

POLE CONTACTS (+) (-)

PWR CO

NOTES

ORDER NO. 5005153

TOT PRINTS 3 PRINT NO. 2

MPA/NNX: 512-352 PRT:

EXCH. TAYLOR

TAX DIST. WKO24

GEO LOC. YV4352

ENGR. GB

TELEPHONE NO. (254) 773-8549

REC. REF. RL 101

MAP REF.

SCALE NONE

ISSUE DATE 04/22/02

DATE REV.

JOB TIME CR 400 RL 101

NORTH ARROW

Consent Agenda

The Consent Agenda includes non-controversial and routine items that the Court may act on with one single vote. The Judge or a Commissioner may pull any item from the Consent Agenda in order that the court discuss and act upon it individually as part of the Regular Agenda.
(Items 5- 16)

AGENDA ITEM 5

Consider approving a line item transfer for JP #2:

From:	0100-0409-004998	Contingencies	15,000.00
To:	0100-0452-004190	Autopsies	15,000.00

Moved: **Commissioner Boatright**

Seconded: **Commissioner Hays**

Motion: To approve a line item transfer for JP #2:

From:	0100-0409-004998	Contingencies	15,000.00
To:	0100-0452-004190	Autopsies	15,000.00

Vote: 5 - 0

< Attachment >

ORDER APPROVING A LINE ITEM TRANSFER FOR

<u>100</u>	<u>JP # 2</u>	<u>John C. Doerfler</u>
FUND	DEPARTMENT	SIGNATURE

WHEREAS, The Williamson County Commissioners Court has carefully studied the public necessity of transferring funds from one line item to another within the above mentioned department's budget; and WHEREAS, The Williamson County Commissioners Court, due to unforeseeable circumstances, did not appropriate sufficient funds in the proper line items when adopting the current county budget; and

WHEREAS, On the 30TH day of APRIL, 2002, a motion made by COMMISSIONER BOATRIGHT and duly seconded by COMMISSIONER HAYS the motion carried by a vote of 5 votes for, 0 votes against.

THEREFORE, BE IT ORDERED THAT THE 2002 FISCAL YEAR WILLIAMSON COUNTY BUDGET BE AMENDED AND THE FOLLOWING AMOUNT(S) BE TRANSFERRED FROM THE FOLLOWING LINE ITEMS INTO THE NEEDED LINE ITEMS:

FUNDS TO BE REMOVED FROM THE FOLLOWING LINE ITEMS:

LINE ITEM #	DESCRIPTION	AMOUNT
<u>100-409-4998</u>	<u>Contingencies</u>	<u>15,000.00</u>

FUNDS TO BE INCREASED IN THE FOLLOWING LINE ITEMS:

LINE ITEM #	DESCRIPTION	AMOUNT
<u>100-452-4190</u>	<u>Autopsies</u>	<u>15,000.00</u>

WHEREUPON, A motion made and seconded, the Williamson County Commissioners Court did authorize the County Judge to sign this Order, the County Clerk was instructed to file a copy of this Order with the existing budget, and to forward a copy of this Order to the County Auditor.

John C. Doerfler 4-30-02
John C. Doerfler, County Judge

ATTEST: Nancy E. Rister
Nancy E. Rister, County Clerk