

**AGENDA ITEM 4**

Consider noting in minutes any off right-of-way work on any County road done by Road & Bridge Unified System.

Moved: **Judge Doerfler**

Seconded: **Commissioner Limmer**

Motion: To note off right-of-way work on CR 494 and the property of Raymond Mazac and Tom Cadan, and to approve the following utility requests:

**Grande Communications, Inc.**, for aerial fiber on El Salido Parkway;

**Grande Communications, Inc.**, for aerial fiber on Randy Road;

**Grande Communications, Inc.**, for aerial fiber on Anderson Mill Road;

**Grande Communications, Inc.**, for aerial fiber on School House Lane and Lake Creek Parkway; and

**Cash Construction Co., Ltd.**, for road bores on CR 122 North.

Vote: 3 – 0. **Commissioner Boatright and Commissioner Heiligenstein were absent from the dais.**

< Attachment >

April 23, 2002

**UNIFIED ROAD SYSTEM**  
**OFF RIGHT-OF-WAY WORK**

1. CR 494 - Permission to clean ditch and push dirt on the property of Raymond Mazac and Tom Cadan.(Pct. 4-AS)

**WILLIAMSON COUNTY URS**

Utility Requests – 04/2302

**Precinct I**

**Precinct II**

- A. Grande Communications, Inc.
  1. El Salido Pkwy. - Aerial fiber
  2. Randy Road - Aerial fiber
  3. Anderson Mill Road - Aerial fiber
  4. School House Lane and Lake Creek Pkwy. - Aerial fiber

**Precinct III**

**Precinct IV**

- A. Cash Construction Co. Ltd.
  1. CR 122 N - 2 Road bores

*noted 4-23-02*  
*John C. Doerfler*

## NOTICE OF PROPOSED INSTALLATION

## UTILITY LINE ON WILLIAMSON COUNTY RIGHT-OF-WAY

TO: Williamson County Unified Road System  
3151 S. E. Inner Loop, Suite B  
Georgetown, Texas 78626

DATE: 4/11/02

Formal notice is hereby given that GRANDE COMMUNICATIONS, Inc.

Company proposes to place a AERIAL FIBER OPTIC COMMUNICATION NETWORK

Line within the right-of-way of EL SALIDO PKWY

as follows: (give location, length, general design, etc.)

GRANDE COMMUNICATIONS proposes to attach to existing poles starting at ANDERSON MILL ELEMENTARY SCHOOL going West, crossing PECAN CREEK PKWY TO REAR EASEMENT, then heading North crossing to the North side of EL SALIDO PKWY, and continuing East (North side of EL SALIDO PKWY). Crossing HARDWOOD, BRISTOL OAK TRL, TANGLE BRIAR TRL, ALOE VERA TRL, and ending at TxDOT ROW FM 620. Total length is approx. 5619'. NO UNDERGROUND PROPOSED

The line will be constructed and maintained on the road right-of-way as directed by the Williamson County Unified Road System in accordance with governing laws.

Our firm further understands that the County considers proper traffic control measures as those complying with applicable portions of the Texas Manual of Traffic Control Devices required for adoption by the "Transportation Code" (V.C.T.A. CH.251)

The location and description of the proposed line and appurtenances is more fully shown by 3 copies of drawings attached to this notice.

Construction of this line is proposed to begin on or after the 22 day of April, 2002

APPROVAL

Firm: GRANDE COMMUNICATIONS, Inc.

This application is hereby approved subject to the following understandings and restrictions.

Gregory Pepper  
Authorized Signature

GREGORY PEPPER - PLANNING COORDINATOR

Printed Name

Address: 9601 DESAU RD SUITE305

AUSTIN, TX 78754

Phone: 512-220-4800 EXT 294

Fax: 512-220-4810

It is expressly understood that the said County Commissioners' Court does not imply hereby to grant any right, claim, title or easement in or upon this County Road; and it is further understood that in the future, should Williamson County, for any reason, need to work, improve, relocate, widen, increase, add to, decrease, or in any manner change the structure of this road or right-of-way, this line, if affected, will be moved at the direction of the Williamson County Engineer or County Commissioner. This installation work shall not damage any part of the roadway and adequate provisions shall be made to cause a minimum of inconvenience to traffic and adjacent property owners.

APPROVED BY WILLIAMSON COUNTY COMMISSIONERS' COURT

BY: Gregory Pepper  
COUNTY ROAD ADMINISTRATOR

4/18/02

**received**  
4-16-02

4-17-02

Aerial Fiber

Bre

CONTRACTOR'S LIABILITY AGREEMENT

I, S&S Cable Communications Contractor for GRANDE  
 in Williamson County, Texas do hereby agree to the following schedules and conditions for doing work within  
 the right-of-way of \_\_\_\_\_ which is a public roadway  
 maintained by Williamson County.

1. I will contact the Williamson County Unified Road System at least 48 hours prior to start of construction.
2. All work in the right-of-way will be done between the hours of 8:30 a.m. and 4:30 p.m. on Monday through Friday only.
3. Cuts will be opened for one-half the roadway only, with flagmen on both sides of the work area, allowing one-way traffic through. This type of operation will be held to a minimum and all advance warning signs and barricades shall be as specified in the Texas Manual on Uniform Traffic Control Devices. These cuts will also be filled and entire roadway opened at night and on weekends.
4. Roadside work in ditches alongside the trenched surface may be left opened at night, only if they can be barricaded solidly between open ditch and traveled roadway leaving a minimum 6' of road shoulder between the pavement edge and the barricades. The barricades must be reflective and lighted with warning lights and conform to the requirements of the T.M.U.T.C.D. for nighttime use.
5. Any construction area to be maintained from dusk to dawn shall have Type B High Intensity Steady Burn Warning Lights to delineate the traveled way through and around obstructions in a construction or maintenance area. All warning lights shall be installed to a minimum mounting height of 36" to the bottom of the lens.
6. Construction work and road repair on County right-of-way will be done to Williamson County Standards and to the approval of the Williamson County Unified Road System.
7. I will notify the Williamson County Unified Road System and obtain approval prior to any changes from this agreement if required due to soil conditions or other problems.

3-7-02  
 DATE

Williamson County Unified Road System  
 3151 S. E. Inner Loop, Ste. B  
 Georgetown, Texas 78626

B. Schuer  
 SIGNED

S&S Cable Communications  
 CONTRACTOR (PRINT NAME)

P.O. Box 1303  
 ADDRESS

ELGIN TX 78621  
 CITY, STATE, ZIP CODE

572-844-8624  
 PHONE

**ACORD CERTIFICATE OF LIABILITY INSURANCE**DATE (MM/DD/YY)  
10/16/2001PRODUCER (512)453-0031 FAX (512)453-0041  
Consolidated Insurance Agency  
2108 North Lamar Boulevard  
Austin, TX 78705-2028THIS CERTIFICATE IS ISSUED AS A MATTER OF INFORMATION  
ONLY AND CONFERS NO RIGHTS UPON THE CERTIFICATE  
HOLDER. THIS CERTIFICATE DOES NOT AMEND, EXTEND OR  
ALTER THE COVERAGE AFFORDED BY THE POLICIES BELOW.

## INSURERS AFFORDING COVERAGE

INSURED Grande Communications, Inc.  
Grande Communications Networks, Inc.  
401 Carlson Circle  
San Marcos, TX 78666INSURER A: American Motorists Insurance Company  
INSURER B: American Manufacturers Mutual Ins Co  
INSURER C: Lumbermen's Mutual Casualty Company  
INSURER D:  
INSURER E:

## COVERAGES

THE POLICIES OF INSURANCE LISTED BELOW HAVE BEEN ISSUED TO THE INSURED NAMED ABOVE FOR THE POLICY PERIOD INDICATED. NOTWITHSTANDING  
ANY REQUIREMENT, TERM OR CONDITION OF ANY CONTRACT OR OTHER DOCUMENT WITH RESPECT TO WHICH THIS CERTIFICATE MAY BE ISSUED OR  
MAY PERTAIN, THE INSURANCE AFFORDED BY THE POLICIES DESCRIBED HEREIN IS SUBJECT TO ALL THE TERMS, EXCLUSIONS AND CONDITIONS OF SUCH  
POLICIES. AGGREGATE LIMITS SHOWN MAY HAVE BEEN REDUCED BY PAID CLAIMS.

INSR LTR	TYPE OF INSURANCE	POLICY NUMBER	POLICY EFFECTIVE DATE (MM/DD/YY)	POLICY EXPIRATION DATE (MM/DD/YY)	LIMITS
A	GENERAL LIABILITY	BMG80255702	10/01/2001	10/01/2002	EACH OCCURRENCE \$ 1,000,000
	<input checked="" type="checkbox"/> COMMERCIAL GENERAL LIABILITY				FIRE DAMAGE (Any one fire) \$ 500,000
	<input type="checkbox"/> CLAIMS MADE <input checked="" type="checkbox"/> OCCUR				MED EXP (Any one person) \$ 10,000
					PERSONAL & ADV INJURY \$ 1,000,000
					GENERAL AGGREGATE \$ 2,000,000
					PRODUCTS - COMP/OP AGG \$ 2,000,000
B	GEN'L AGGREGATE LIMIT APPLIES PER:	F2Y04370401	10/01/2001	10/01/2002	
	<input type="checkbox"/> POLICY <input type="checkbox"/> PRO- JECT <input type="checkbox"/> LOC				
	AUTOMOBILE LIABILITY				COMBINED SINGLE LIMIT (Ea accident) \$ 1,000,000
	<input checked="" type="checkbox"/> ANY AUTO				
	<input type="checkbox"/> ALL OWNED AUTOS				BODILY INJURY (Per person) \$
	<input type="checkbox"/> SCHEDULED AUTOS				BODILY INJURY (Per accident) \$
C	<input type="checkbox"/> HIRED AUTOS	BSX13193402	10/01/2001	10/01/2002	PROPERTY DAMAGE (Per accident) \$
	<input type="checkbox"/> NON-OWNED AUTOS				
	GARAGE LIABILITY				AUTO ONLY - EA ACCIDENT \$
	<input type="checkbox"/> ANY AUTO				OTHER THAN EA ACC AGG \$
	EXCESS LIABILITY				EACH OCCURRENCE \$ 25,000,000
	<input checked="" type="checkbox"/> OCCUR <input type="checkbox"/> CLAIMS MADE				AGGREGATE \$ 25,000,000
A	<input type="checkbox"/> DEDUCTIBLE	3BG06936002	10/01/2001	10/01/2002	
	<input checked="" type="checkbox"/> RETENTION \$ 10,000				
	WORKERS COMPENSATION AND EMPLOYERS' LIABILITY				<input checked="" type="checkbox"/> WC STATU- TORY LIMITS <input type="checkbox"/> OTH- ER \$ 500,000
					E.L. EACH ACCIDENT \$ 500,000
					E.L. DISEASE - EA EMPLOYEE \$ 500,000
					E.L. DISEASE - POLICY LIMIT \$ 500,000
A	OTHER				

DESCRIPTION OF OPERATIONS/LOCATIONS/VEHICLES/EXCLUSIONS ADDED BY ENDORSEMENT/SPECIAL PROVISIONS

Certificate Holder is Additional Insured as respects Commercial General Liability.

## RECORDERS MEMORANDUM

All or parts of the text on this page was not  
clearly legible for satisfactory recordation.

## CERTIFICATE HOLDER

## ADDITIONAL INSURED; INSURER LETTER:

## CANCELLATION

City of Round Rock  
Public Works Department  
2008 Enterprise Drive  
Round Rock, TX 78664SHOULD ANY OF THE ABOVE DESCRIBED POLICIES BE CANCELLED BEFORE THE  
EXPIRATION DATE THEREOF, THE ISSUING COMPANY WILL ENDEAVOR TO MAIL  
10 DAYS WRITTEN NOTICE TO THE CERTIFICATE HOLDER NAMED TO THE LEFT,  
BUT FAILURE TO MAIL SUCH NOTICE SHALL IMPOSE NO OBLIGATION OR LIABILITY  
OF ANY KIND UPON THE COMPANY, ITS AGENTS OR REPRESENTATIVES.

AUTHORIZED REPRESENTATIVE

Todd Davis/LJT

## NOTICE OF PROPOSED INSTALLATION

## UTILITY LINE ON WILLIAMSON COUNTY RIGHT-OF-WAY

TO: Williamson County Unified Road System  
3151 S. E. Inner Loop, Suite B  
Georgetown, Texas 78626

DATE: 4/11/02

Formal notice is hereby given that GRANDE COMMUNICATIONS, Inc.

Company proposes to place a AERIAL FIBER OPTIC COMMUNICATION NETWORK

Line within the right-of-way of RANDY ROAD

as follows: (give location, length, general design, etc.)

GRANDE COMMUNICATIONS proposes to attach to existing poles starting at TxDOT ROW of ANDERSON MILL RD (RM 620) and RANDY RD going SOUTH to end of RANDY RD. NO UNDERGROUND PROPOSED MAPSCO #433

The line will be constructed and maintained on the road right-of-way as directed by the Williamson County Unified Road System in accordance with governing laws.

Our firm further understands that the County considers proper traffic control measures as those complying with applicable portions of the Texas Manual of Traffic Control Devices required for adoption by the "Transportation Code" (V.C.T.A. CH.251)

The location and description of the proposed line and appurtenances is more fully shown by 3 copies of drawings attached to this notice.

Construction of this line is proposed to begin on or after the 22 day of April, 2002

APPROVAL

This application is hereby approved subject to the following understandings and restrictions.

It is expressly understood that the said County Commissioners' Court does not imply hereby to grant any right, claim, title or easement in or upon this County Road; and it is further understood that in the future, should Williamson County, for any reason, need to work, improve, relocate, widen, increase, add to, decrease, or in any manner change the structure of this road or right-of-way, this line, if affected, will be moved at the direction of the Williamson County Engineer or County Commissioner. This installation work shall not damage any part of the roadway and adequate provisions shall be made to cause a minimum of inconvenience to traffic and adjacent property owners.

APPROVED BY WILLIAMSON COUNTY COMMISSIONERS' COURT

BY: [Signature]  
COUNTY ROAD ADMINISTRATOR

Firm: GRANDE COMMUNICATIONS, Inc.

[Signature]  
Authorized Signature

GREGORY PEPPER - PLANNING COORDINATOR

Printed Name

Address: 9601 DESAU RD SUITE305

AUSTIN, TX 78754

Phone: 512-220-4800 EXT 294

Fax: 512-220-4810

**received**  
4-16-02

4-17-02

Aerial Fiber

BC

4/18/02

CONTRACTOR'S LIABILITY AGREEMENT

I, J. C. Communications, Contractor for George Communications in Williamson County, Texas do hereby agree to the following schedules and conditions for doing work within the right-of-way of \_\_\_\_\_ which is a public roadway maintained by Williamson County.

1. I will contact the Williamson County Unified Road System at least 48 hours prior to start of construction.
2. All work in the right-of-way will be done between the hours of 8:30 a.m. and 4:30 p.m. on Monday through Friday only.
3. Cuts will be opened for one-half the roadway only, with flagmen on both sides of the work area, allowing one-way traffic through. This type of operation will be held to a minimum and all advance warning signs and barricades shall be as specified in the Texas Manual on Uniform Traffic Control Devices. These cuts will also be filled and entire roadway opened at night and on weekends.
4. Roadside work in ditches alongside the trenched surface may be left opened at night, only if they can be barricaded solidly between open ditch and traveled roadway leaving a minimum 6' of road shoulder between the pavement edge and the barricades. The barricades must be reflective and lighted with warning lights and conform to the requirements of the T.M.U.T.C.D. for nighttime use.
5. Any construction area to be maintained from dusk to dawn shall have Type B High Intensity Steady Burn Warning Lights to delineate the traveled way through and around obstructions in a construction or maintenance area. All warning lights shall be installed to a minimum mounting height of 36" to the bottom of the lens.
6. Construction work and road repair on County right-of-way will be done to Williamson County Standards and to the approval of the Williamson County Unified Road System.
7. I will notify the Williamson County Unified Road System and obtain approval prior to any changes from this agreement if required due to soil conditions or other problems.

3/4/02  
DATE

Williamson County Unified Road System  
3151 S. E. Inner Loop, Ste. B  
Georgetown, Texas 78626

  
SIGNED

J. C. Communications  
CONTRACTOR (PRINT NAME)

16504-1 Redwood Ln  
ADDRESS

Georgetown, Tx, 78641  
CITY, STATE, ZIP CODE

670-1522  
PHONE

<b>ACORD CERTIFICATE OF LIABILITY INSURANCE</b>		DATE (MM/DD/YY) 10/16/2001
PRODUCER (512)453-0031 FAX (512)453-0041 Consolidated Insurance Agency 3108 North Lamar Boulevard Austin, TX 78705-2028		THIS CERTIFICATE IS ISSUED AS A MATTER OF INFORMATION ONLY AND CONFERS NO RIGHTS UPON THE CERTIFICATE HOLDER. THIS CERTIFICATE DOES NOT AMEND, EXTEND OR ALTER THE COVERAGE AFFORDED BY THE POLICIES BELOW.
INSURERS AFFORDING COVERAGE		
INSURED Grande Communications, Inc. Grande Communications Networks, Inc. 401 Carlson Circle San Marcos, TX 78666		INSURER A: American Motorists Insurance Company INSURER B: American Manufacturers Mutual Ins Co INSURER C: Lumbermen's Mutual Casualty Company INSURER D: INSURER E:

**COVERAGES**

THE POLICIES OF INSURANCE LISTED BELOW HAVE BEEN ISSUED TO THE INSURED NAMED ABOVE FOR THE POLICY PERIOD INDICATED. NOTWITHSTANDING ANY REQUIREMENT, TERM OR CONDITION OF ANY CONTRACT OR OTHER DOCUMENT WITH RESPECT TO WHICH THIS CERTIFICATE MAY BE ISSUED OR MAY PERTAIN, THE INSURANCE AFFORDED BY THE POLICIES DESCRIBED HEREIN IS SUBJECT TO ALL THE TERMS, EXCLUSIONS AND CONDITIONS OF SUCH POLICIES. AGGREGATE LIMITS SHOWN MAY HAVE BEEN REDUCED BY PAID CLAIMS.

INSR LTR	TYPE OF INSURANCE	POLICY NUMBER	POLICY EFFECTIVE DATE (MM/DD/YY)	POLICY EXPIRATION DATE (MM/DD/YY)	LIMITS
A	GENERAL LIABILITY	3MG80255702	10/01/2001	10/01/2002	EACH OCCURRENCE \$ 1,000,00
	<input checked="" type="checkbox"/> COMMERCIAL GENERAL LIABILITY				FIRE DAMAGE (Any one fire) \$ 500,00
	<input type="checkbox"/> CLAIMS MADE <input checked="" type="checkbox"/> OCCUR				MED EXP (Any one person) \$ 10,00
					PERSONAL & ADV INJURY \$ 1,000,00
					GENERAL AGGREGATE \$ 2,000,00
					PRODUCTS - COMP/OP AGG \$ 2,000,00
GEN'L AGGREGATE LIMIT APPLIES PER: <input type="checkbox"/> POLICY <input type="checkbox"/> PROJECT <input type="checkbox"/> LOC					
B	AUTOMOBILE LIABILITY	F2Y04370401	10/01/2001	10/01/2002	COMBINED SINGLE LIMIT (Ea accident) \$ 1,000,000
	<input checked="" type="checkbox"/> ANY AUTO				BODILY INJURY (Per person) \$
	<input type="checkbox"/> ALL OWNED AUTOS				BODILY INJURY (Per accident) \$
	<input type="checkbox"/> SCHEDULED AUTOS				PROPERTY DAMAGE (Per accident) \$
	<input type="checkbox"/> HIRED AUTOS				
<input type="checkbox"/> NON-OWNED AUTOS					
	GARAGE LIABILITY				AUTO ONLY - EA ACCIDENT \$
	<input type="checkbox"/> ANY AUTO				OTHER THAN EA ACC \$
					AUTO ONLY: AGG \$
C	EXCESS LIABILITY	3SX13193402	10/01/2001	10/01/2002	EACH OCCURRENCE \$ 25,000,000
	<input checked="" type="checkbox"/> OCCUR <input type="checkbox"/> CLAIMS MADE				AGGREGATE \$ 25,000,000
	<input type="checkbox"/> DEDUCTIBLE				\$
	<input checked="" type="checkbox"/> RETENTION \$ 10,000				\$
					\$
A	WORKERS COMPENSATION AND EMPLOYERS' LIABILITY	3BG06936002	10/01/2001	10/01/2002	<input checked="" type="checkbox"/> WC STATUTORY LIMITS <input type="checkbox"/> OTHER
	E.L. EACH ACCIDENT \$ 500,000				
	E.L. DISEASE - EA EMPLOYEE \$ 500,000				
	E.L. DISEASE - POLICY LIMIT \$ 500,000				
	OTHER				

DESCRIPTION OF OPERATIONS/LOCATIONS/VEHICLES/EXCLUSIONS ADDED BY ENDORSEMENT/SPECIAL PROVISIONS

Certificate Holder is Additional Insured as respects Commercial General Liability.

**RECORDERS MEMORANDUM**

All or parts of the text on this page was not clearly legible for satisfactory recordation.

CERTIFICATE HOLDER	ADDITIONAL INSURED: INSURER LETTER:	CANCELLATION
City of Round Rock Public Works Department 2008 Enterprise Drive Round Rock, TX 78664		SHOULD ANY OF THE ABOVE DESCRIBED POLICIES BE CANCELLED BEFORE THE EXPIRATION DATE THEREOF, THE ISSUING COMPANY WILL ENDEAVOR TO MAIL <u>10</u> DAYS WRITTEN NOTICE TO THE CERTIFICATE HOLDER NAMED TO THE LEFT, BUT FAILURE TO MAIL SUCH NOTICE SHALL IMPOSE NO OBLIGATION OR LIABILITY OF ANY KIND UPON THE COMPANY, ITS AGENTS OR REPRESENTATIVES.
		AUTHORIZED REPRESENTATIVE
		Todd Davis/LJT 

## NOTICE OF PROPOSED INSTALLATION

## UTILITY LINE ON WILLIAMSON COUNTY RIGHT-OF-WAY

TO: Williamson County Unified Road System  
3151 S. E. Inner Loop, Suite B  
Georgetown, Texas 78626

DATE: 4/11/02

Formal notice is hereby given that GRANDE COMMUNICATIONS, Inc.

Company proposes to place a AERIAL FIBER OPTIC COMMUNICATION NETWORK

Line within the right-of-way of ANDERSON MILL RD  
as follows: (give location, length, general design, etc.)

GRANDE COMMUNICATIONS proposes to attach to existing poles starting at the first pole WEST of TERRANCE PARKE on the North side of ANDERSON MILL RD heading WEST crossing TERRANCE PARKE, PECAN CREEK, CROSSTIMBER DR, WAGON GAP DR, BURMASTER LANE, MILLWRIGHT PKWY, NENE DR, then crossing ANDERSON MILL RD and entering the easement. Total length of attachment is approx. 5221'

The line will be constructed and maintained on the road right-of-way as directed by the Williamson County Unified Road System in accordance with governing laws.

Our firm further understands that the County considers proper traffic control measures as those complying with applicable portions of the Texas Manual of Traffic Control Devices required for adoption by the "Transportation Code" (V.C.T.A. CH.251)

The location and description of the proposed line and appurtenances is more fully shown by 3 copies of drawings attached to this notice.

Construction of this line is proposed to begin on or after the 22 day of April, 2002

APPROVAL

Firm: GRANDE COMMUNICATIONS, Inc.

This application is hereby approved subject to the following understandings and restrictions.

Authorized Signature

GREGORY PEPPER - PLANNING COORDINATOR

Printed Name

Address: 9601 DESAU RD SUITE 305

AUSTIN, TX 78754

Phone: 512-220-4800 EXT 294

Fax: 512-220-4810

It is expressly understood that the said County Commissioners' Court does not imply hereby to grant any right, claim, title or easement in or upon this County Road; and it is further understood that in the future, should Williamson County, for any reason, need to work, improve, relocate, widen, increase, add to, decrease, or in any manner change the structure of this road or right-of-way, this line, if affected, will be moved at the direction of the Williamson County Engineer or County Commissioner. This installation work shall not damage any part of the roadway and adequate provisions shall be made to cause a minimum of inconvenience to traffic and adjacent property owners.

APPROVED BY WILLIAMSON COUNTY COMMISSIONERS' COURT

BY: [Signature]  
COUNTY ROAD ADMINISTRATOR

4/18/02

**received**  
4-16-02

4-17-02

aerial fiber

Be.



CONTRACTOR'S LIABILITY AGREEMENT

I, J. C. Communications, Contractor for Grande Communications in Williamson County, Texas do hereby agree to the following schedules and conditions for doing work within the right-of-way of \_\_\_\_\_ which is a public roadway maintained by Williamson County.

1. I will contact the Williamson County Unified Road System at least 48 hours prior to start of construction.
2. All work in the right-of-way will be done between the hours of 8:30 a.m. and 4:30 p.m. on Monday through Friday only.
3. Cuts will be opened for one-half the roadway only, with flagmen on both sides of the work area, allowing one-way traffic through. This type of operation will be held to a minimum and all advance warning signs and barricades shall be as specified in the Texas Manual on Uniform Traffic Control Devices. These cuts will also be filled and entire roadway opened at night and on weekends.
4. Roadside work in ditches alongside the trenched surface may be left opened at night, only if they can be barricaded solidly between open ditch and traveled roadway leaving a minimum 6' of road shoulder between the pavement edge and the barricades. The barricades must be reflective and lighted with warning lights and conform to the requirements of the T.M.U.T.C.D. for nighttime use.
5. Any construction area to be maintained from dusk to dawn shall have Type B High Intensity Steady Burn Warning Lights to delineate the traveled way through and around obstructions in a construction or maintenance area. All warning lights shall be installed to a minimum mounting height of 36" to the bottom of the lens.
6. Construction work and road repair on County right-of-way will be done to Williamson County Standards and to the approval of the Williamson County Unified Road System.
7. I will notify the Williamson County Unified Road System and obtain approval prior to any changes from this agreement if required due to soil conditions or other problems.

3/4/02  
DATE

Williamson County Unified Road System  
3151 S. E. Inner Loop, Ste. B  
Georgetown, Texas 78626

  
SIGNED

J. C. Communications  
CONTRACTOR (PRINT NAME)

16504-1 12 d Wilson Ln  
ADDRESS

Georgetown, TX, 78641  
CITY, STATE, ZIP CODE

670-1522  
PHONE

**ACORD CERTIFICATE OF LIABILITY INSURANCE**DATE (MM/DD/YY)  
10/16/2001PRODUCER (512)453-0031 FAX (512)453-0041  
Consolidated Insurance Agency  
2108 North Lamar Boulevard  
Austin, TX 78705-2028THIS CERTIFICATE IS ISSUED AS A MATTER OF INFORMATION  
ONLY AND CONFERS NO RIGHTS UPON THE CERTIFICATE  
HOLDER. THIS CERTIFICATE DOES NOT AMEND, EXTEND OR  
ALTER THE COVERAGE AFFORDED BY THE POLICIES BELOW.

## INSURERS AFFORDING COVERAGE

INSURED Grande Communications, Inc.  
Grande Communications Networks, Inc.  
401 Carlson Circle  
San Marcos, TX 78666INSURER A: American Motorists Insurance Company  
INSURER B: American Manufacturers Mutual Ins Co  
INSURER C: Lumbermen's Mutual Casualty Company  
INSURER D:  
INSURER E:

## COVERAGES

THE POLICIES OF INSURANCE LISTED BELOW HAVE BEEN ISSUED TO THE INSURED NAMED ABOVE FOR THE POLICY PERIOD INDICATED. NOTWITHSTANDING  
ANY REQUIREMENT, TERM OR CONDITION OF ANY CONTRACT OR OTHER DOCUMENT WITH RESPECT TO WHICH THIS CERTIFICATE MAY BE ISSUED OR  
MAY PERTAIN, THE INSURANCE AFFORDED BY THE POLICIES DESCRIBED HEREIN IS SUBJECT TO ALL THE TERMS, EXCLUSIONS AND CONDITIONS OF SUCH  
POLICIES. AGGREGATE LIMITS SHOWN MAY HAVE BEEN REDUCED BY PAID CLAIMS.

INSR LTR	TYPE OF INSURANCE	POLICY NUMBER	POLICY EFFECTIVE DATE (MM/DD/YY)	POLICY EXPIRATION DATE (MM/DD/YY)	LIMITS
A	GENERAL LIABILITY <input checked="" type="checkbox"/> COMMERCIAL GENERAL LIABILITY <input type="checkbox"/> CLAIMS MADE <input checked="" type="checkbox"/> OCCUR	3MG80255702	10/01/2001	10/01/2002	EACH OCCURRENCE \$ 1,000,000 FIRE DAMAGE (Any one fire) \$ 500,000 MED EXP (Any one person) \$ 10,000 PERSONAL & ADV INJURY \$ 1,000,000 GENERAL AGGREGATE \$ 2,000,000 PRODUCTS - COMP/OP AGG \$ 2,000,000
	GEN'L AGGREGATE LIMIT APPLIES PER: <input type="checkbox"/> POLICY <input type="checkbox"/> PRO- JECT <input type="checkbox"/> LOC				
	AUTOMOBILE LIABILITY <input checked="" type="checkbox"/> ANY AUTO <input type="checkbox"/> ALL OWNED AUTOS <input type="checkbox"/> SCHEDULED AUTOS <input type="checkbox"/> HIRED AUTOS <input type="checkbox"/> NON-OWNED AUTOS	F2Y04370401	10/01/2001	10/01/2002	COMBINED SINGLE LIMIT (Ea accident) \$ 1,000,000 BODILY INJURY (Per person) \$ BODILY INJURY (Per accident) \$ PROPERTY DAMAGE (Per accident) \$
	GARAGE LIABILITY <input type="checkbox"/> ANY AUTO				AUTO ONLY - EA ACCIDENT \$ OTHER THAN EA ACC \$ AUTO ONLY: AGG \$
C	EXCESS LIABILITY <input checked="" type="checkbox"/> OCCUR <input type="checkbox"/> CLAIMS MADE <input type="checkbox"/> DEDUCTIBLE <input checked="" type="checkbox"/> RETENTION \$ 10,000	BSX13193402	10/01/2001	10/01/2002	EACH OCCURRENCE \$ 25,000,000 AGGREGATE \$ 25,000,000 \$ \$ \$
	WORKERS COMPENSATION AND EMPLOYERS' LIABILITY	3BG06936002	10/01/2001	10/01/2002	<input checked="" type="checkbox"/> WC STATU- TORY LIMITS <input type="checkbox"/> OTH- ER E.L. EACH ACCIDENT \$ 500,000 E.L. DISEASE - EA EMPLOYEE \$ 500,000 E.L. DISEASE - POLICY LIMIT \$ 500,000
A	OTHER				

DESCRIPTION OF OPERATIONS/LOCATIONS/VEHICLES/EXCLUSIONS ADDED BY ENDORSEMENT/SPECIAL PROVISIONS

Certificate Holder is Additional Insured as respects Commercial General Liability

## RECORDERS MEMORANDUM

All or parts of the text on this page was not  
clearly legible for satisfactory recordation.

CERTIFICATE HOLDER	ADDITIONAL INSURED; INSURER LETTER:	CANCELLATION
City of Round Rock Public Works Department 2008 Enterprise Drive Round Rock, TX 78664		SHOULD ANY OF THE ABOVE DESCRIBED POLICIES BE CANCELLED BEFORE THE EXPIRATION DATE THEREOF, THE ISSUING COMPANY WILL ENDEAVOR TO MAIL 10 DAYS WRITTEN NOTICE TO THE CERTIFICATE HOLDER NAMED TO THE LEFT, BUT FAILURE TO MAIL SUCH NOTICE SHALL IMPOSE NO OBLIGATION OR LIABILITY OF ANY KIND UPON THE COMPANY, ITS AGENTS OR REPRESENTATIVES. AUTHORIZED REPRESENTATIVE Todd Davis/LJT

ACORD 25-S (7/97)

©ACORD CORPORATION 1988

## NOTICE OF PROPOSED INSTALLATION

## UTILITY LINE ON WILLIAMSON COUNTY RIGHT-OF-WAY

TO: Williamson County Unified Road System  
3151 S. E. Inner Loop, Suite B  
Georgetown, Texas 78626

DATE: 4/11/02

Formal notice is hereby given that GRANDE COMMUNICATIONS, Inc.

Company proposes to place a AERIAL FIBER OPTIC COMMUNICATION NETWORK

Line within the right-of-way of SCHOOL HOUSE LN AND LAKE CREEK PKWY  
as follows: (give location, length, general design, etc.)

GRANDE COMMUNICATIONS proposes to attach to existing poles crossing SCHOOL HOUSE LN AND LAKE CREEK PKWY to feed fiber to GRISHAM MIDDLE SCHOOL. SCHOOL HOUSE LN attachment is an approx. 300' aerial road crossing and LAKE CREEK PKWY attachment is an approx. 156' aerial road crossing.

The line will be constructed and maintained on the road right-of-way as directed by the Williamson County Unified Road System in accordance with governing laws.

Our firm further understands that the County considers proper traffic control measures as those complying with applicable portions of the Texas Manual of Traffic Control Devices required for adoption by the "Transportation Code" (V.C.T.A. CH.251)

The location and description of the proposed line and appurtenances is more fully shown by 3 copies of drawings attached to this notice.

Construction of this line is proposed to begin on or after the 22 day of April, 2002

APPROVAL

Firm: GRANDE COMMUNICATIONS, Inc.

This application is hereby approved subject to the following understandings and restrictions.

*Gregory Pepper*  
Authorized Signature

GREGORY PEPPER - PLANNING COORDINATOR

Printed Name

Address: 9601 DESAU RD SUITE305

AUSTIN, TX 78754

Phone: 512-220-4800 EXT 294

Fax: 512-220-4810

It is expressly understood that the said County Commissioners' Court does not imply hereby to grant any right, claim, title or easement in or upon this County Road; and it is further understood that in the future, should Williamson County, for any reason, need to work, improve, relocate, widen, increase, add to, decrease, or in any manner change the structure of this road or right-of-way, this line, if affected, will be moved at the direction of the Williamson County Engineer or County Commissioner. This installation work shall not damage any part of the roadway and adequate provisions shall be made to cause a minimum of inconvenience to traffic and adjacent property owners.

APPROVED BY WILLIAMSON COUNTY COMMISSIONERS' COURT

BY: *[Signature]*  
COUNTY ROAD ADMINISTRATOR

*Pd. 2* **received**  
4-16-02

4-17-02  
aerial Fiber-Row

*BC*

4/18/02

CONTRACTOR'S LIABILITY AGREEMENT

I, J. C. Communications, Contractor for Grande Communications in Williamson County, Texas do hereby agree to the following schedules and conditions for doing work within the right-of-way of \_\_\_\_\_ which is a public roadway maintained by Williamson County.

1. I will contact the Williamson County Unified Road System at least 48 hours prior to start of construction.
2. All work in the right-of-way will be done between the hours of 8:30 a.m. and 4:30 p.m. on Monday through Friday only.
3. Cuts will be opened for one-half the roadway only, with flagmen on both sides of the work area, allowing one-way traffic through. This type of operation will be held to a minimum and all advance warning signs and barricades shall be as specified in the Texas Manual on Uniform Traffic Control Devices. These cuts will also be filled and entire roadway opened at night and on weekends.
4. Roadside work in ditches alongside the trenched surface may be left opened at night, only if they can be barricaded solidly between open ditch and traveled roadway leaving a minimum 6' of road shoulder between the pavement edge and the barricades. The barricades must be reflective and lighted with warning lights and conform to the requirements of the T.M.U.T.C.D. for nighttime use.
5. Any construction area to be maintained from dusk to dawn shall have Type B High Intensity Steady Burn Warning Lights to delineate the traveled way through and around obstructions in a construction or maintenance area. All warning lights shall be installed to a minimum mounting height of 36" to the bottom of the lens.
6. Construction work and road repair on County right-of-way will be done to Williamson County Standards and to the approval of the Williamson County Unified Road System.
7. I will notify the Williamson County Unified Road System and obtain approval prior to any changes from this agreement if required due to soil conditions or other problems.

3/4/02  
DATE

Williamson County Unified Road System  
3151 S. E. Inner Loop, Ste. B  
Georgetown, Texas 78626

  
SIGNED

J. C. Communications  
CONTRACTOR (PRINT NAME)

16504-1 Rd Wagon Ln  
ADDRESS

Georgetown, Tx, 78641  
CITY, STATE, ZIP CODE

670-1522  
PHONE

**ACORD CERTIFICATE OF LIABILITY INSURANCE**DATE (MM/DD/YY)  
10/16/2001PRODUCER (512)453-0031 FAX (512)453-0041  
Consolidated Insurance Agency  
2108 North Lamar Boulevard  
Austin, TX 78705-2028THIS CERTIFICATE IS ISSUED AS A MATTER OF INFORMATION  
ONLY AND CONFERS NO RIGHTS UPON THE CERTIFICATE  
HOLDER. THIS CERTIFICATE DOES NOT AMEND, EXTEND OR  
ALTER THE COVERAGE AFFORDED BY THE POLICIES BELOW.

## INSURERS AFFORDING COVERAGE

INSURED Grande Communications, Inc.  
Grande Communications Networks, Inc.  
401 Carlson Circle  
San Marcos, TX 78666INSURER A: American Motorists Insurance Company  
INSURER B: American Manufacturers Mutual Ins Co  
INSURER C: Lumbermen's Mutual Casualty Company  
INSURER D:  
INSURER E:

## COVERAGES

THE POLICIES OF INSURANCE LISTED BELOW HAVE BEEN ISSUED TO THE INSURED NAMED ABOVE FOR THE POLICY PERIOD INDICATED. NOTWITHSTANDING  
ANY REQUIREMENT, TERM OR CONDITION OF ANY CONTRACT OR OTHER DOCUMENT WITH RESPECT TO WHICH THIS CERTIFICATE MAY BE ISSUED OR  
MAY PERTAIN, THE INSURANCE AFFORDED BY THE POLICIES DESCRIBED HEREIN IS SUBJECT TO ALL THE TERMS, EXCLUSIONS AND CONDITIONS OF SUCH  
POLICIES. AGGREGATE LIMITS SHOWN MAY HAVE BEEN REDUCED BY PAID CLAIMS.

INSR LTR	TYPE OF INSURANCE	POLICY NUMBER	POLICY EFFECTIVE DATE (MM/DD/YY)	POLICY EXPIRATION DATE (MM/DD/YY)	LIMITS
A	GENERAL LIABILITY <input checked="" type="checkbox"/> COMMERCIAL GENERAL LIABILITY <input type="checkbox"/> CLAIMS MADE <input checked="" type="checkbox"/> OCCUR	3MG80255702	10/01/2001	10/01/2002	EACH OCCURRENCE \$ 1,000,000 FIRE DAMAGE (Any one fire) \$ 500,000 MED EXP (Any one person) \$ 10,000 PERSONAL & ADV INJURY \$ 1,000,000 GENERAL AGGREGATE \$ 2,000,000 PRODUCTS - COMP/OP AGG \$ 2,000,000
	GEN'L AGGREGATE LIMIT APPLIES PER: <input type="checkbox"/> POLICY <input type="checkbox"/> PRO- JECT <input type="checkbox"/> LOC				
	AUTOMOBILE LIABILITY <input checked="" type="checkbox"/> ANY AUTO <input type="checkbox"/> ALL OWNED AUTOS <input type="checkbox"/> SCHEDULED AUTOS <input type="checkbox"/> HIRED AUTOS <input type="checkbox"/> NON-OWNED AUTOS	F2Y04370401	10/01/2001	10/01/2002	COMBINED SINGLE LIMIT (Ea accident) \$ 1,000,000 BODILY INJURY (Per person) \$ BODILY INJURY (Per accident) \$ PROPERTY DAMAGE (Per accident) \$
	GARAGE LIABILITY <input type="checkbox"/> ANY AUTO				AUTO ONLY - EA ACCIDENT \$ OTHER THAN EA ACC \$ AUTO ONLY: AGG \$
C	EXCESS LIABILITY <input checked="" type="checkbox"/> OCCUR <input type="checkbox"/> CLAIMS MADE <input type="checkbox"/> DEDUCTIBLE <input checked="" type="checkbox"/> RETENTION \$ 10,000	BSX13193402	10/01/2001	10/01/2002	EACH OCCURRENCE \$ 25,000,000 AGGREGATE \$ 25,000,000 \$ \$ \$
	WORKERS COMPENSATION AND EMPLOYERS' LIABILITY	3BG06936002	10/01/2001	10/01/2002	<input checked="" type="checkbox"/> WC STATU- TORY LIMITS <input type="checkbox"/> OTH- ER E.L. EACH ACCIDENT \$ 500,000 E.L. DISEASE - EA EMPLOYEE \$ 500,000 E.L. DISEASE - POLICY LIMIT \$ 500,000
A	OTHER				

DESCRIPTION OF OPERATIONS/LOCATIONS/VEHICLES/EXCLUSIONS ADDED BY ENDORSEMENT/SPECIAL PROVISIONS

Certificate Holder is Additional Insured as respects Commercial General Liability.

## RECORDERS MEMORANDUM

All or parts of the text on this page was not  
clearly legible for satisfactory recordation.

## CERTIFICATE HOLDER

## ADDITIONAL INSURED; INSURER LETTER:

## CANCELLATION

City of Round Rock  
Public Works Department  
2008 Enterprise Drive  
Round Rock, TX 78664SHOULD ANY OF THE ABOVE DESCRIBED POLICIES BE CANCELLED BEFORE THE  
EXPIRATION DATE THEREOF, THE ISSUING COMPANY WILL ENDEAVOR TO MAIL  
10 DAYS WRITTEN NOTICE TO THE CERTIFICATE HOLDER NAMED TO THE LEFT,  
BUT FAILURE TO MAIL SUCH NOTICE SHALL IMPOSE NO OBLIGATION OR LIABILITY  
OF ANY KIND UPON THE COMPANY, ITS AGENTS OR REPRESENTATIVES.

## AUTHORIZED REPRESENTATIVE

Todd Davis/LJT

04/23/2002

## NOTICE OF PROPOSED INSTALLATION

## UTILITY LINE ON WILLIAMSON COUNTY RIGHT-OF-WAY

TO: Williamson County Unified Road System  
3151 S. E. Inner Loop, Suite B  
Georgetown, Texas 78626

DATE: 4/15/02Formal notice is hereby given that Cash Construction Co. Ltd.Company proposes to place a 16" Waterline Bore ; 12" Waterline Bore w/ CasingLine within the right-of-way of County Road 122 N - Red Bird Lane  
as follows: (give location, length, general design, etc.)

81' Bore - Sta. 42+00

50' Bore - Sta. 32+09

The line will be constructed and maintained on the road right-of-way as directed by the Williamson County Unified Road System in accordance with governing laws.

Our firm further understands that the County considers proper traffic control measures as those complying with applicable portions of the Texas Manual of Traffic Control Devices required for adoption by the "Transportation Code" (V.C.T.A. CH.251)

The location and description of the proposed line and appurtenances is more fully shown by 2 copies of drawings attached to this notice.

Construction of this line is proposed to begin on or after the 15<sup>th</sup> day of April, 2002.APPROVAL

This application is hereby approved subject to the following understandings and restrictions.

It is expressly understood that the said County Commissioners' Court does not imply hereby to grant any right, claim, title or easement in or upon this County Road; and it is further understood that in the future, should Williamson County, for any reason, need to work, improve, relocate, widen, increase, add to, decrease, or in any manner change the structure of this road or right-of-way, this line, if affected, will be moved at the direction of the Williamson County Engineer or County Commissioner. This installation work shall not damage any part of the roadway and adequate provisions shall be made to cause a minimum of inconvenience to traffic and adjacent property owners.

APPROVED BY WILLIAMSON COUNTY COMMISSIONERS' COURT

BY: [Signature]  
COUNTY ROAD ADMINISTRATORDATE: 4/18/02Firm: Cash Construction Co. Ltd.[Signature]  
Authorized SignatureGARY D. GURNEY  
Printed Name  
Address: P.O. Box 1279Pflugerville, TX 78911Phone: (512) 251-7872Fax: (512) 251-2578Pt. # **received**  
4-16-024-17-022 Road Bore's -R.O.W.

## RECORDERS MEMORANDUM

All or parts of the text on this page was not  
clearly legible for satisfactory recordation.

04/23/2002

Page 97

CONTRACTOR'S LIABILITY AGREEMENT

I, GARY D. GUYNES, Contractor for CASH Construction Co. LTD  
in Williamson County, Texas do hereby agree to the following schedules and conditions for doing work within  
the right-of-way of CR122 - Red Bud Lane which is a public roadway  
maintained by Williamson County.

1. I will contact the Williamson County Unified Road System at least 48 hours prior to start of construction.
2. All work in the right-of-way will be done between the hours of 8:30 a.m. and 4:30 p.m. on Monday through Friday only.
3. Cuts will be opened for one-half the roadway only, with flagmen on both sides of the work area, allowing one-way traffic through. This type of operation will be held to a minimum and all advance warning signs and barricades shall be as specified in the Texas Manual on Uniform Traffic Control Devices. These cuts will also be filled and entire roadway opened at night and on weekends.
4. Roadside work in ditches alongside the trenched surface may be left opened at night, only if they can be barricaded solidly between open ditch and traveled roadway leaving a minimum 6' of road shoulder between the pavement edge and the barricades. The barricades must be reflective and lighted with warning lights and conform to the requirements of the T.M.U.T.C.D. for nighttime use.
5. Any construction area to be maintained from dusk to dawn shall have Type B High Intensity Steady Burn Warning Lights to delineate the traveled way through and around obstructions in a construction or maintenance area. All warning lights shall be installed to a minimum mounting height of 35" to the bottom of the lens.
6. Construction work and road repair on County right-of-way will be done to Williamson County Standards and to the approval of the Williamson County Unified Road System.
7. I will notify the Williamson County Unified Road System and obtain approval prior to any changes from this agreement if required due to soil conditions or other problems.

4/15/02  
DATE

Williamson County Unified Road System  
3151 S. E. Inner Loop, Ste. B  
Georgetown, Texas 78626

Gary D. Gynes  
SIGNED

CASH Construction Co. LTD  
CONTRACTOR (PRINT NAME)

P.O. Box 1279  
ADDRESS

Pflugerville, TX 78691  
CITY, STATE, ZIP CODE

(512) 251-7872  
PHONE

**RECORDERS MEMORANDUM**

All or parts of the text on this page was not  
clearly legible for satisfactory recordation.

15  
R072568

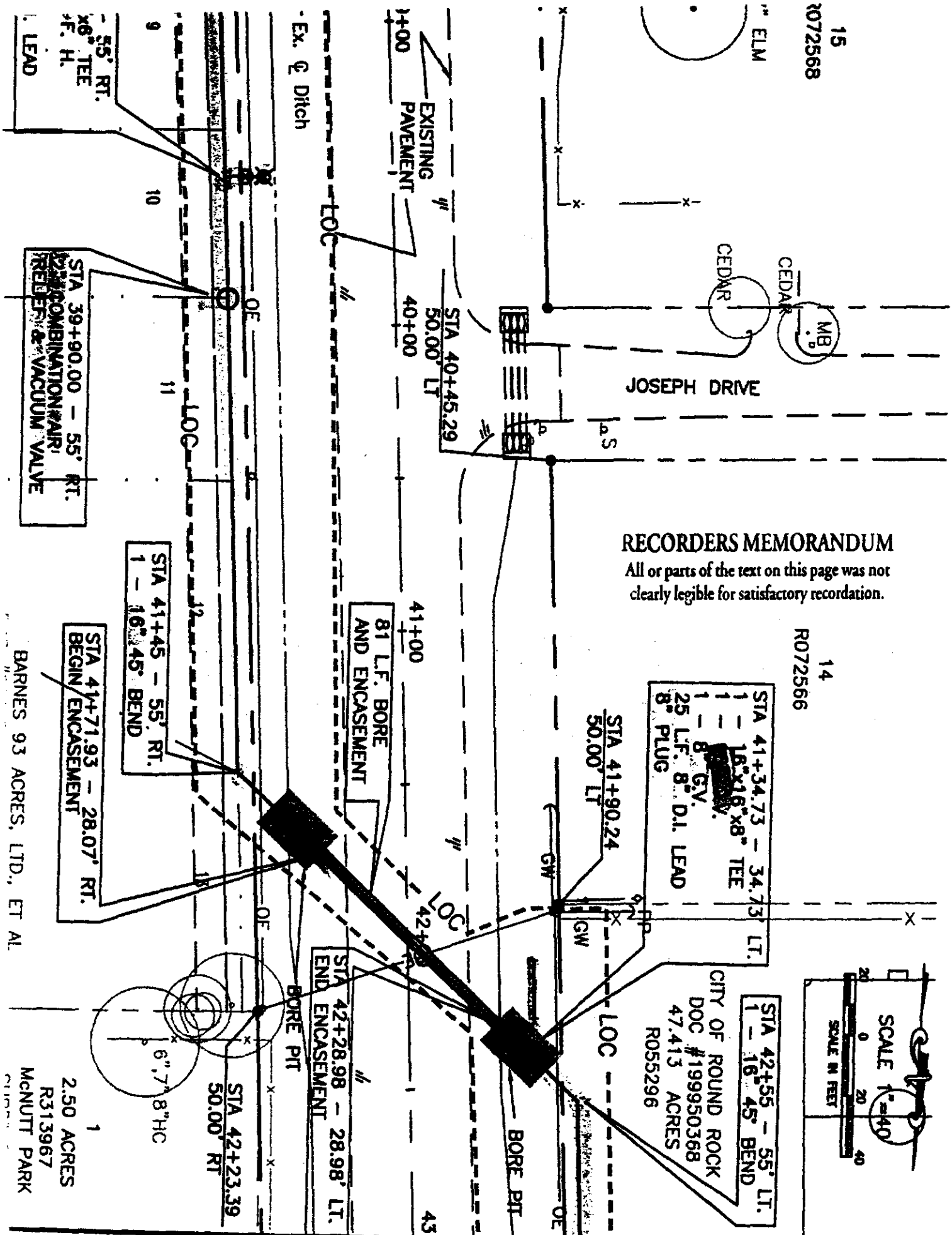

RECORDERS MEMORANDUM

All or parts of the text on this page was not clearly legible for satisfactory recordation.

14  
R072566

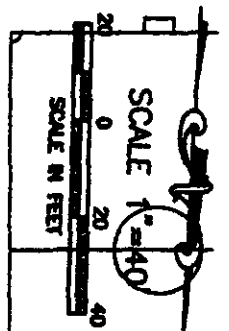

STA 41+34.73 - 34.73' LT.  
1 - 16" 16" 8" TEE  
1 - 8" GV.  
25' L.F. 8" D.I. LEAD  
8" PLUG

STA 42+55 - 55' LT.  
1 - 16" 45' BEND  
CITY OF ROUND ROCK  
DOC #199950368  
47.413 ACRES  
R055296

MATCH LINE STA. 43+00



MATCH LINE STA. 32+00

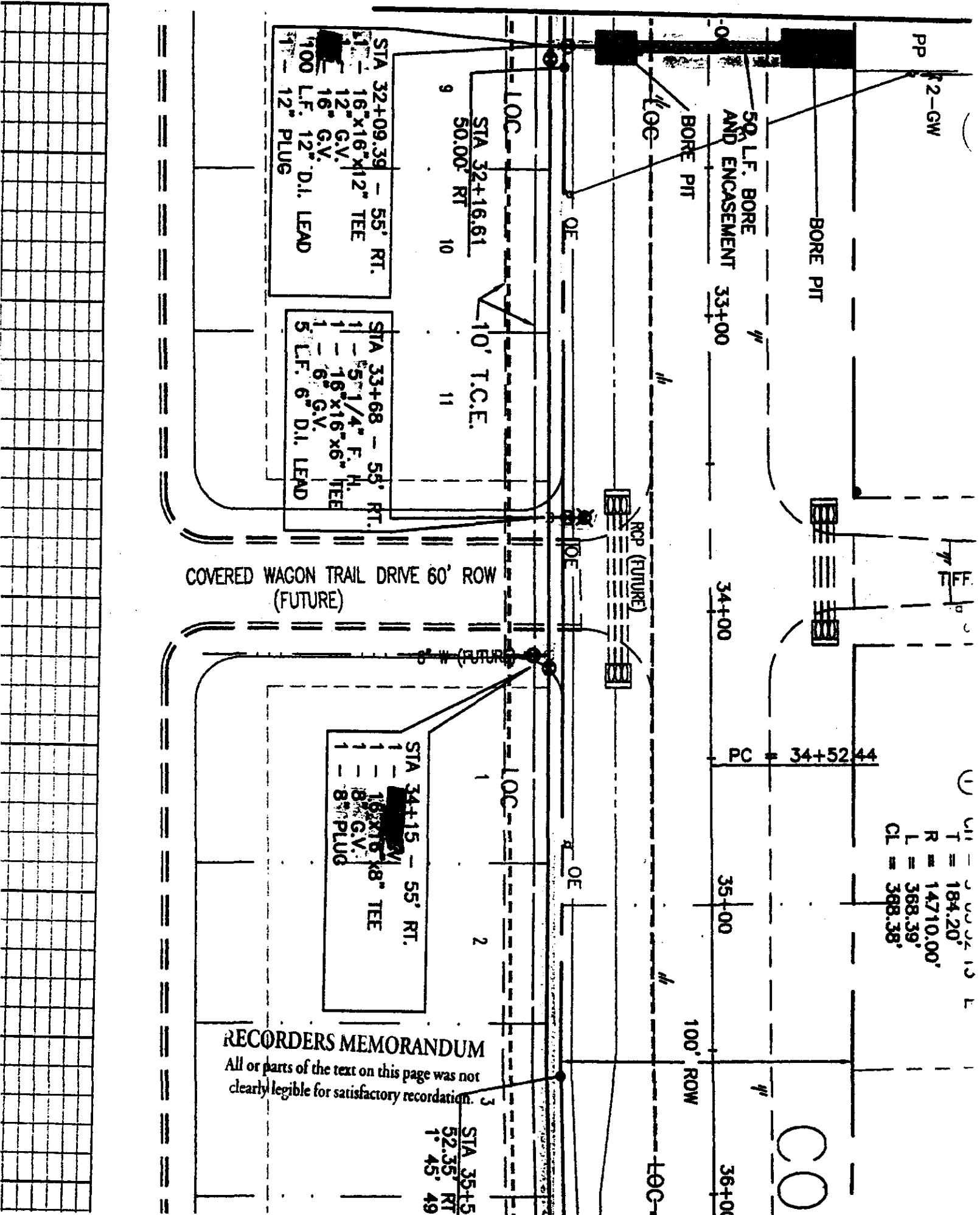

## LOCATION MAP

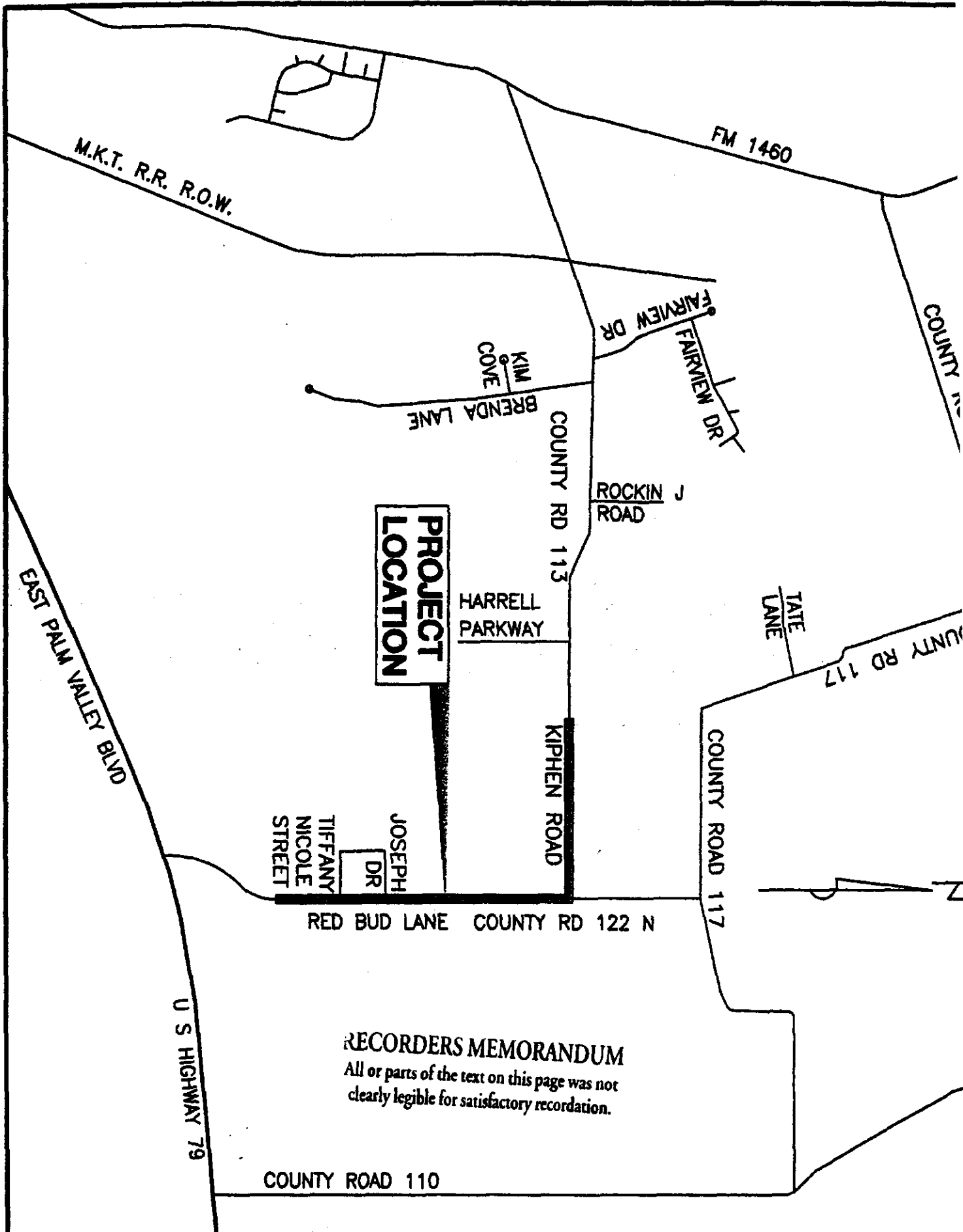

**Consent Agenda**

The Consent Agenda includes non-controversial and routine items that the Court may act on with one single vote. The Judge or a Commissioner may pull any item from the Consent Agenda in order that the court discuss and act upon it individually as part of the Regular Agenda.

(Items 5- 14)

**AGENDA ITEM 5****Consider approving a line item transfer for URS:**

From:	0200-0210-003541	Contract Mowing	30,000.00
To:	0200-0210-003542	Contract Striping	10,000.00
	0200-0210-003558	Culverts & Bridge Lumber	20,000.00

Moved: **Commissioner Hays**

Seconded: **Commissioner Limmer**

Motion: To approve a line item transfer for URS:

From:	0200-0210-003541	Contract Mowing	30,000.00
To:	0200-0210-003542	Contract Striping	10,000.00
	0200-0210-003558	Culverts & Bridge Lumber	20,000.00

Vote: 3 – 0. **Commissioner Boatright and Commissioner Heiligenstein were absent from the dais.**

< Attachment >