

AGENDA ITEM 4

Consider noting in minutes any off right-of-way work on any County road done by Road & Bridge Unified System.

Moved: **Commissioner Heiligenstein**

Seconded: **Judge Doerfler**

Motion: To note the following utility request:

Grande Communications for an aerial work in the ROW of CR 122 and CR 168.

Vote: 4 - 0

< Attachment >

WILLIAMSON COUNTY URS
Utility Requests - 03/19/02

Precinct I

Precinct II

Precinct III

Precinct IV

- A. Grande Communications, Inc.
1. CR 122 & CR 168 - Aerial work in ROW

noted 3-19-02
John C. Doerfler

NOTICE OF PROPOSED INSTALLATION
UTILITY LINE ON WILLIAMSON COUNTY RIGHT-OF-WAY

TO: Williamson County Unified Road System
3151 S. E. Inner Loop, Suite B
Georgetown, Texas 78626

DATE: 3-1-02

Formal notice is hereby given that Grande Communications, Inc.
Company proposes to place a Aerial Fiber network

Line within the right-of-way of County Rd. 122, County Rd. 168
as follows: (give location, length, general design, etc.)

2881 Red Bud Ln going East 678', 2881 Red Bud Ln heading 2,355' North,
turning East 992' on Doris Ln, heading North 537', Turning East 1,558', 127
Jack Rabbit Run going East 703', turning, South 772', 138 Jack Rabbit Run
heading South 458', turning East 1,430', turning South 1,279', turning
East 175', turning South 1,474', turning West 2,906'

Total Footage: 15,317' NO PROPOSED UNDERGROUND

The line will be constructed and maintained on the road right-of-way as directed by the Williamson County Unified Road System in accordance with governing laws.

Our firm further understands that the County considers proper traffic control measures as those complying with applicable portions of the Texas Manual of Traffic Control Devices required for adoption by the "Transportation Code" (V.C.T.A. CH.251)

The location and description of the proposed line and appurtenances is more fully shown by 3 copies of drawings attached to this notice.

Construction of this line is proposed to begin on or after the _____ day of _____ 2002.

APPROVAL

This application is hereby approved subject to the following understandings and restrictions.

It is expressly understood that the said County Commissioners' Court does not imply hereby to grant any right, claim, title or easement in or upon this County Road; and it is further understood that in the future, should Williamson County, for any reason, need to work, improve, relocate, widen, increase, add to, decrease, or in any manner change the structure of this road or right-of-way, this line, if affected, will be moved at the direction of the Williamson County Engineer or County Commissioner. This installation work shall not damage any part of the roadway and adequate provisions shall be made to cause a minimum of inconvenience to traffic and adjacent property owners.

APPROVED BY WILLIAMSON COUNTY COMMISSIONERS' COURT

BY: Ag. Fry
COUNTY ROAD ADMINISTRATOR

DATE: 3/18/02

Firm: Grande Communications, Inc.

Buddy Frazier

Authorized Signature

Paul "Buddy" Frazier

Printed Name

Address: 9401 Dessau Rd.

SU. 305

Austin, Tx 78754

Phone: 512-220-4800

Fax: 512-220-4810

3/13/02 Pd. 4

R.O.W. Aerial Line

B.C.



CONTRACTOR'S LIABILITY AGREEMENT

I, S&S Cable Communications Contractor for GRANDE
in Williamson County, Texas do hereby agree to the following schedules and conditions for doing work within
the right-of-way of County Rd 122, County Rd 1168 which is a public roadway
maintained by Williamson County.

1. I will contact the Williamson County Unified Road System at least 48 hours prior to start of construction.
2. All work in the right-of-way will be done between the hours of 8:30 a.m. and 4:30 p.m. on Monday through Friday only.
3. Cuts will be opened for one-half the roadway only, with flagmen on both sides of the work area, allowing one-way traffic through. This type of operation will be held to a minimum and all advance warning signs and barricades shall be as specified in the Texas Manual on Uniform Traffic Control Devices. These cuts will also be filled and entire roadway opened at night and on weekends.
4. Roadside work in ditches alongside the trenched surface may be left opened at night, only if they can be barricaded solidly between open ditch and traveled roadway leaving a minimum 6' of road shoulder between the pavement edge and the barricades. The barricades must be reflective and lighted with warning lights and conform to the requirements of the T.M.U.T.C.D. for nighttime use.
5. Any construction area to be maintained from dusk to dawn shall have Type B High Intensity Steady Burn Warning Lights to delineate the traveled way through and around obstructions in a construction or maintenance area. All warning lights shall be installed to a minimum mounting height of 36" to the bottom of the lens.
6. Construction work and road repair on County right-of-way will be done to Williamson County Standards and to the approval of the Williamson County Unified Road System.
7. I will notify the Williamson County Unified Road System and obtain approval prior to any changes from this agreement if required due to soil conditions or other problems.

3-7-02
DATE

Williamson County Unified Road System
3151 S. E. Inner Loop, Ste. B
Georgetown, Texas 78626

Brian Schneider
SIGNED

S&S Cable Communications
CONTRACTOR (PRINT NAME)

P.O. Box 1303
ADDRESS

ELGIN TX 78621
CITY, STATE, ZIP CODE

512-844-8624
PHONE

RECORDERS MEMORANDUM
All or parts of the text on this page was not
clearly legible for satisfactory recordation.



STANDARD SURVEY	
<input type="checkbox"/> 1/4 SECTION	<input type="checkbox"/> 1/2 SECTION
<input type="checkbox"/> 3/4 SECTION	<input type="checkbox"/> 1/2 SECTION
<input type="checkbox"/> 1/4 SECTION	<input type="checkbox"/> 1/2 SECTION
<input type="checkbox"/> 3/4 SECTION	<input type="checkbox"/> 1/2 SECTION
COURT REPORT	
<input type="checkbox"/> 1/4 SECTION	<input type="checkbox"/> 1/2 SECTION
<input type="checkbox"/> 3/4 SECTION	<input type="checkbox"/> 1/2 SECTION
CART SYMBLS	
<input type="checkbox"/> 1/4 SECTION	<input type="checkbox"/> 1/2 SECTION
<input type="checkbox"/> 3/4 SECTION	<input type="checkbox"/> 1/2 SECTION
SYSTEM INFORMATION	
DATE	07/07/2000
TIME	1:00 PM
LOCATION	ROUND ROCK, TX
CHART INFORMATION	
6611	6612
6718	6719
6720	

RECORDERS MEMORANDUM

All or parts of the text on this page was not clearly legible for satisfactory recordation.

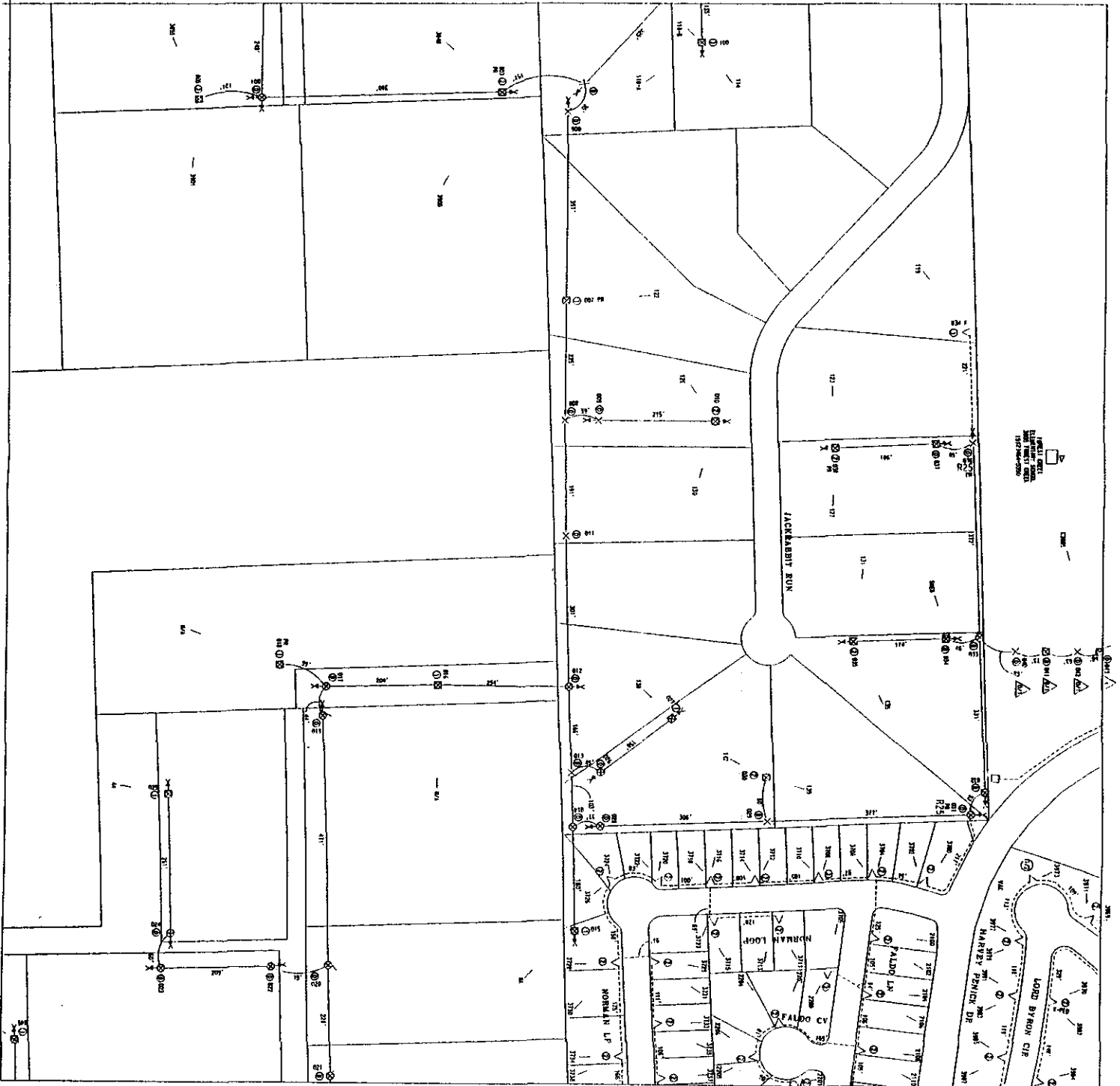
[illegible]

RECORDERS MEMORANDUM

All or parts of the text on this page was not clearly legible for satisfactory recordation.

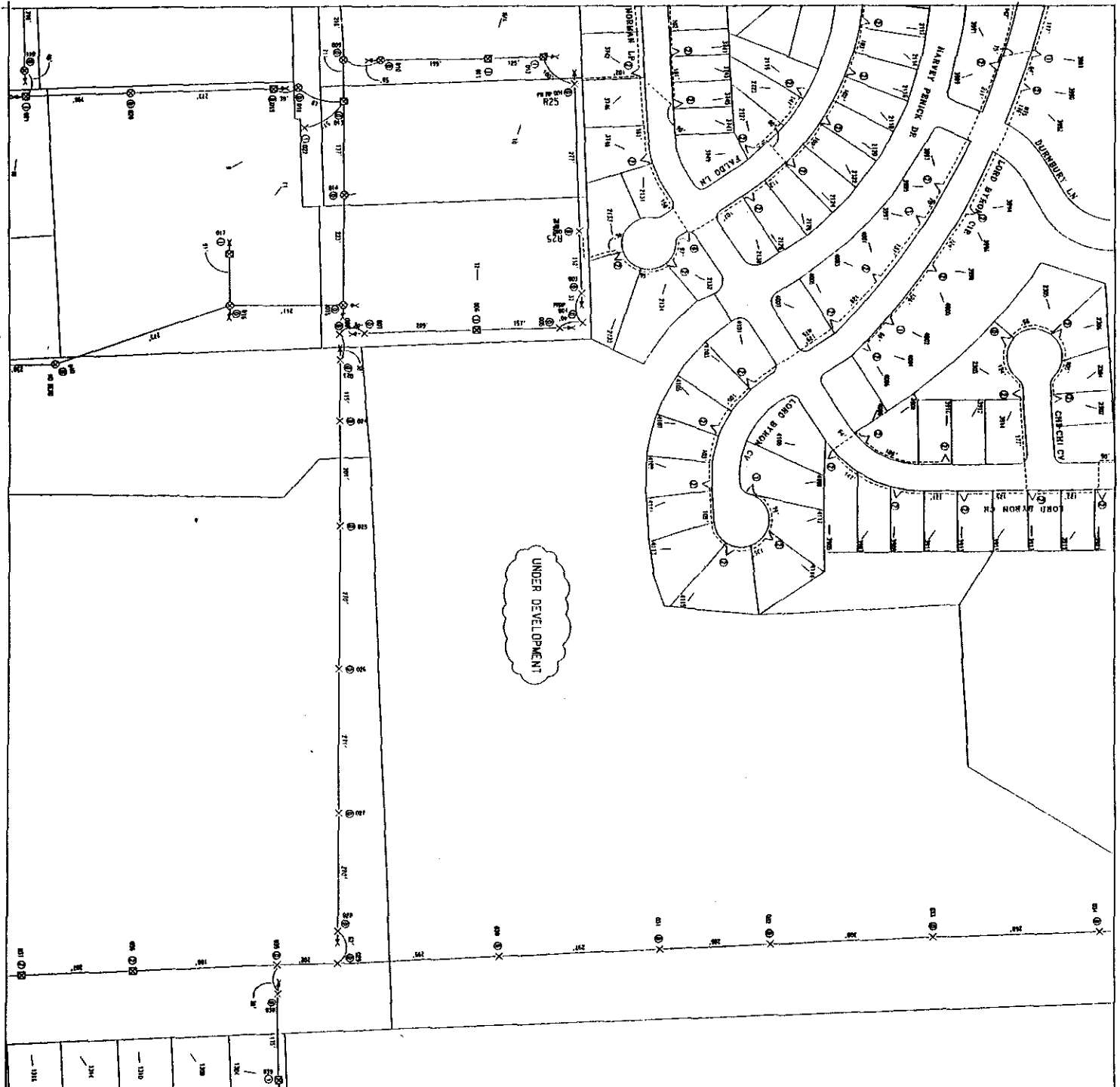

RECORDERS MEMORANDUM All or parts of the text on this page was not clearly legible for satisfactory recordation.

STANDARD SYMBOLS		CADD SYMBOLS		SYSTEM INFORMATION		REVISIONS		DATE		SCALE		LOCATION		DRAWN BY		CHECKED BY		DATE	
1	2	3	4	5	6	7	8	9	10	11	12	13	14	15	16	17	18	19	20
21	22	23	24	25	26	27	28	29	30	31	32	33	34	35	36	37	38	39	40
41	42	43	44	45	46	47	48	49	50	51	52	53	54	55	56	57	58	59	60
61	62	63	64	65	66	67	68	69	70	71	72	73	74	75	76	77	78	79	80
81	82	83	84	85	86	87	88	89	90	91	92	93	94	95	96	97	98	99	100
101	102	103	104	105	106	107	108	109	110	111	112	113	114	115	116	117	118	119	120
121	122	123	124	125	126	127	128	129	130	131	132	133	134	135	136	137	138	139	140
141	142	143	144	145	146	147	148	149	150	151	152	153	154	155	156	157	158	159	160
161	162	163	164	165	166	167	168	169	170	171	172	173	174	175	176	177	178	179	180
181	182	183	184	185	186	187	188	189	190	191	192	193	194	195	196	197	198	199	200
201	202	203	204	205	206	207	208	209	210	211	212	213	214	215	216	217	218	219	220
221	222	223	224	225	226	227	228	229	230	231	232	233	234	235	236	237	238	239	240
241	242	243	244	245	246	247	248	249	250	251	252	253	254	255	256	257	258	259	260
261	262	263	264	265	266	267	268	269	270	271	272	273	274	275	276	277	278	279	280
281	282	283	284	285	286	287	288	289	290	291	292	293	294	295	296	297	298	299	300
301	302	303	304	305	306	307	308	309	310	311	312	313	314	315	316	317	318	319	320
321	322	323	324	325	326	327	328	329	330	331	332	333	334	335	336	337	338	339	340
341	342	343	344	345	346	347	348	349	350	351	352	353	354	355	356	357	358	359	360
361	362	363	364	365	366	367	368	369	370	371	372	373	374	375	376	377	378	379	380
381	382	383	384	385	386	387	388	389	390	391	392	393	394	395	396	397	398	399	400
401	402	403	404	405	406	407	408	409	410	411	412	413	414	415	416	417	418	419	420
421	422	423	424	425	426	427	428	429	430	431	432	433	434	435	436	437	438	439	440
441	442	443	444	445	446	447	448	449	450	451	452	453	454	455	456	457	458	459	460
461	462	463	464	465	466	467	468	469	470	471	472	473	474	475	476	477	478	479	480
481	482	483	484	485	486	487	488	489	490	491	492	493	494	495	496	497	498	499	500
501	502	503	504	505	506	507	508	509	510	511	512	513	514	515	516	517	518	519	520
521	522	523	524	525	526	527	528	529	530	531	532	533	534	535	536	537	538	539	540
541	542	543	544	545	546	547	548	549	550	551	552	553	554	555	556	557	558	559	560
561	562	563	564	565	566	567	568	569	570	571	572	573	574	575	576	577	578	579	580
581	582	583	584	585	586	587	588	589	590	591	592	593	594	595	596	597	598	599	600
601	602	603	604	605	606	607	608	609	610	611	612	613	614	615	616	617	618	619	620
621	622	623	624	625	626	627	628	629	630	631	632	633	634	635	636	637	638	639	640
641	642	643	644	645	646	647	648	649	650	651	652	653	654	655	656	657	658	659	660
661	662	663	664	665	666	667	668	669	670	671	672	673	674	675	676	677	678	679	680
681	682	683	684	685	686	687	688	689	690	691	692	693	694	695	696	697	698	699	700
701	702	703	704	705	706	707	708	709	710	711	712	713	714	715	716	717	718	719	720
721	722	723	724	725	726	727	728	729	730	731	732	733	734	735	736	737	738	739	740
741	742	743	744	745	746	747	748	749	750	751	752	753	754	755	756	757	758	759	760
761	762	763	764	765	766	767	768	769	770	771	772	773	774	775	776	777	778	779	780
781	782	783	784	785	786	787	788	789	790	791	792	793	794	795	796	797	798	799	800
801	802	803	804	805	806	807	808	809	810	811	812	813	814	815	816	817	818	819	820
821	822	823	824	825	826	827	828	829	830	831	832	833	834	835	836	837	838	839	840
841	842	843	844	845	846	847	848	849	850	851	852	853	854	855	856	857	858	859	860
861	862	863	864	865	866	867	868	869	870	871	872	873	874	875	876	877	878	879	880
881	882	883	884	885	886	887	888	889	890	891	892	893	894	895	896	897	898	899	900
901	902	903	904	905	906	907	908	909	910	911	912	913	914	915	916	917	918	919	920
921	922	923	924	925	926	927	928	929	930	931	932	933	934	935	936	937	938	939	940
941	942	943	944	945	946	947	948	949	950	951	952	953	954	955	956	957	958	959	960
961	962	963	964	965	966	967	968	969	970	971	972	973	974	975	976	977	978	979	980
981	982	983	984	985	986	987	988	989	990	991	992	993	994	995	996	997	998	999	1000

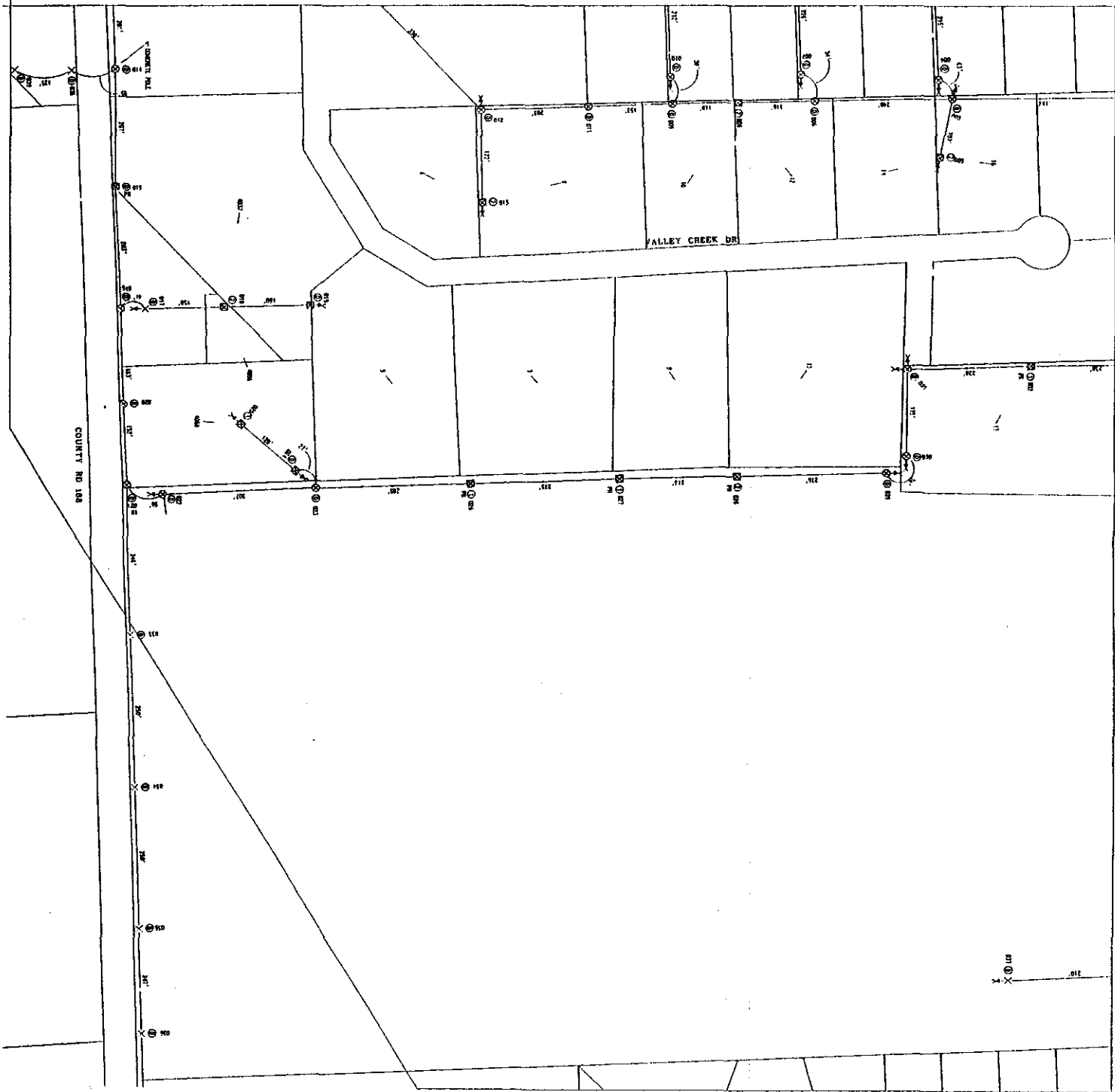

Consent Agenda

The Consent Agenda includes non-controversial and routine items that the Court may act on with one single vote. The Judge or a Commissioner may pull any item from the Consent Agenda in order that the court discuss and act upon it individually as part of the Regular Agenda.

(Items 5- 13)

AGENDA ITEM 5**Consider approving a line item transfer for Human Resources:**

From:	01-0885-0885-004998	Contingencies	1,092.50
To:	01-0885-0885-004996	Wellness Program	1,092.50

Moved: **Commissioner Boatright**

Seconded: **Judge Doerfler**

Motion: To approve a line item transfer for Human Resources:

From:	01-0885-0885-004998	Contingencies	1,092.50
To:	01-0885-0885-004996	Wellness Program	1,092.50

Vote: **4 - 0**

< Attachment >