

AGENDA ITEM 4

Consider noting in minutes any off right-of-way work on any County road done by Road & Bridge Unified System.

Moved: **Judge Doerfler**

Seconded: **Commissioner Limmer**

Motion: To note in the minutes the following utility requests:

Chisholm Trail SUD for ROW and a road cut on CR 230;

Chisholm Trail SUD for ROW and a road cut on CR 228;

Jarrell Schwertner Water Supply for a road bore on CR 315;

Grande Communications, Inc., for a road bore and ROW on Great Oaks Drive;

Grande Communications, Inc., for an aerial in the ROW on Great Oaks Drive;

Grande Communications, Inc., for a road bore and ROW on Cornerwood Drive;

Grande Communications, Inc., for an aerial in the ROW on Cornerwood Drive and Racine Trail;

Southwest Milam WSC for a road bore on CR 442; and

Central Telephone Company of Texas for ROW on CR 136.

Vote: 5 - 0

< Attachment >

WILLIAMSON COUNTY URS

Utility Requests - 01/29/02

Precinct I**Precinct II****Precinct III**

- A. Chisholm Trail S.U.D.
 - 1. CR 230 - ROW & road cut
 - 2. CR 228 - ROW & road cut
- B. Jarrell Schwertner Water Supply
 - 1. CR 315 - Road bore
- C. Grande Communications, Inc.
 - 1. Great Oaks Drive - Road bore - ROW for underground fiber network
 - 2. Great Oaks Drive - Aerial in ROW for aerial fiber network
 - 3. Cornerwood Drive - Road bore - ROW for underground fiber optic network
 - 4. Cornerwood Drive, Racine Trail - Aerial in ROW for aerial fiber

Precinct IV

- A. Southwest Milam Water Supply Corp.
 - 1. CR 442 - Road bore
- B. Central Telephone Company of Texas
 - 1. CR 136 - ROW

noted 1-29-02
John C. Sawyer

NOTICE OF PROPOSED INSTALLATION

UTILITY LINE ON WILLIAMSON COUNTY RIGHT-OF-WAY
ROAD BORE PERMIT

TO: Williamson County Unified Road System
1900 Georgetown Inner Loop, Suite B
Georgetown, Texas 78626

DATE: January 14, 2002

Formal notice is hereby given that CHISHOLM TRAIL SPECIAL UTILITY DISTRICT

Company proposes to place an 6" C-900 WATER LINE and ENCASEMENT

Line within the right-of-way of COUNTY ROAD 230
as follows: (give location, length, general design, etc.)

The proposed utility line (6" C-900 Water Line including all appurtenances) location crosses County Road 230 approximately 4,100 feet north of the County Road 229 intersection. The proposed alignment is as follows: Perpendicular to and offset approximately 9 feet west of the west fence line of County Road 230 thence approximately 68 feet east to the existing fence line on the east side of County Road 230 and continuing eastward in private easements.

The line will be constructed and maintained on the road right-of-way as directed by the Williamson County Unified Road System in accordance with governing laws.

Our firm further understands that the County considers proper traffic control measures as those complying with applicable portions of the Texas Manual of Traffic Control Devices required for adoption by the "Transportation Code" (V.C.T.A. CH.251)

The location and description of the proposed line and appurtenances is more fully shown by 2 copies of drawings attached to this notice.

Construction of this line is proposed to begin on or after the 21 st day of January 20 02.

APPROVAL

This application is hereby approved subject to the following understandings and restrictions.

It is expressly understood that the said County Commissioners' Court does not imply hereby to grant any right, claim, title or easement in or upon this County Road; and it is further understood that in the future, should Williamson County for any reason, need to work, improve, relocate, widen, increase, add to, decrease, or in any manner change the structure of this road or right-of-way, this line, if affected will be moved at the direction of the Williamson County Engineer or County Commissioner. This installation work shall not damage any part of the roadway and adequate provisions shall be made to cause a minimum of inconvenience to traffic and adjacent property owners.

APPROVED BY WILLIAMSON COUNTY COMMISSIONERS' COURT

BY: Amy Benson

DATE: 1/22/02

Firm: Chisholm Trail S.U.D.

Authorized Signature Patty Rodgers

Patty Rodgers

Printed Name

Address: P.O. Box 249

Florence, Tx 76527

Phone: 254-793-3103

Fax: 254-793-3100

Pct. 3

received
1-18-02

1-22-02
R.O.W. - Roadcut
B.C.

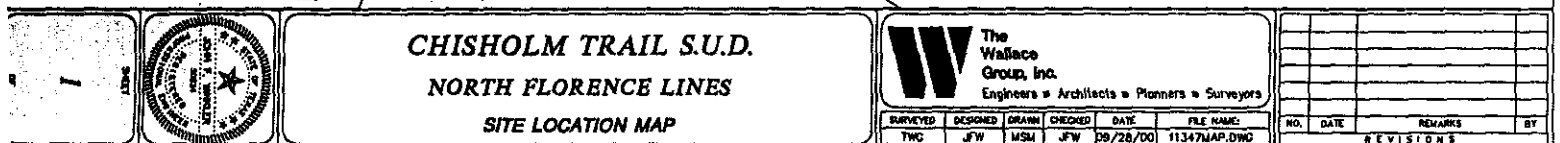

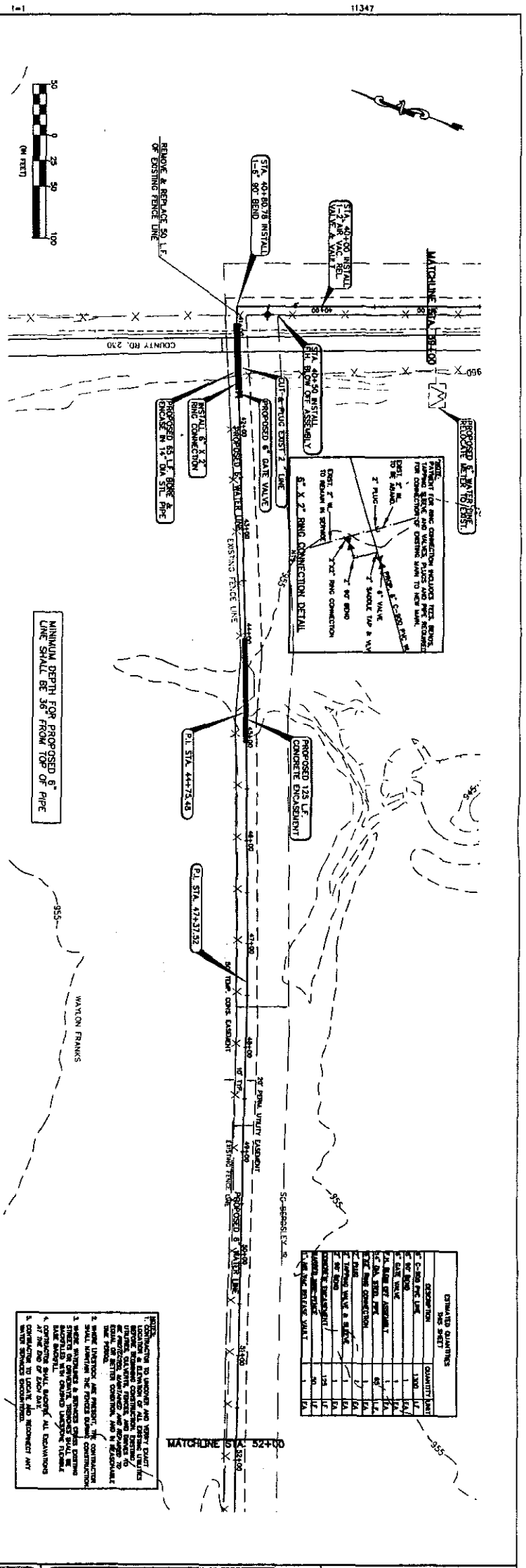
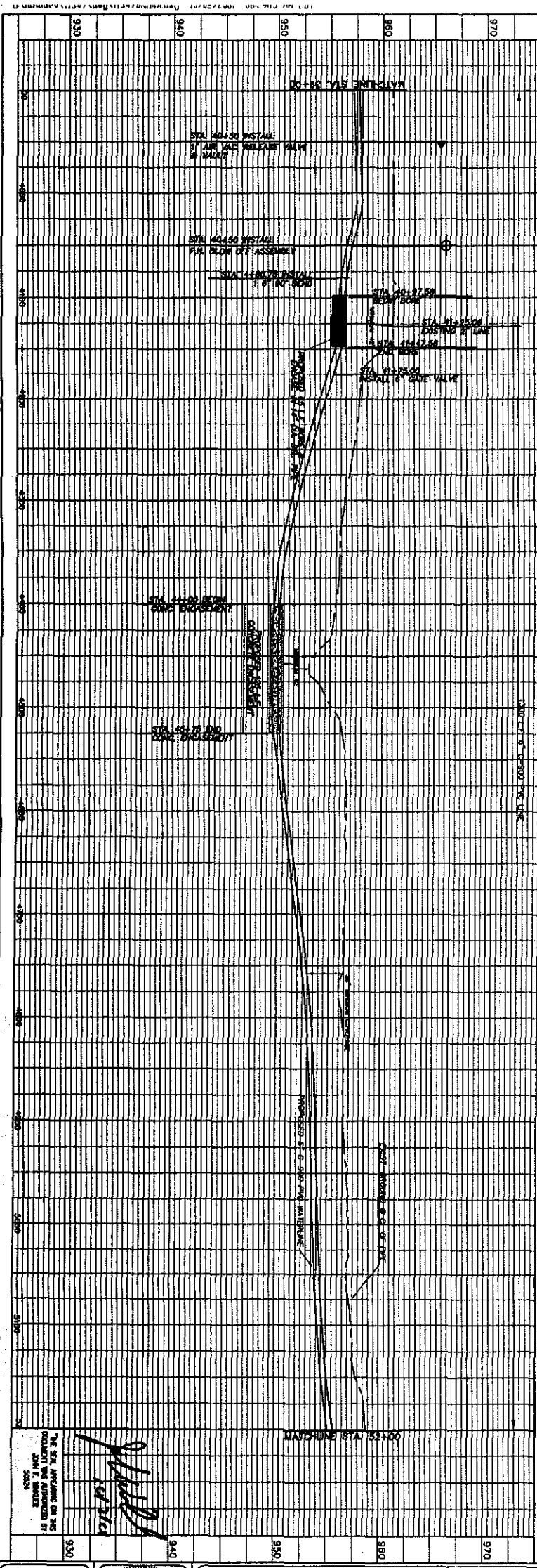

12

CHISHOLM TRAIL S.U.D.
NORTH FLORENCE LINES
6" WATER LINE B PROFILE

The Wallace Group, Inc.
Engineers • Architects • Planners • Surveyors

SURVEYED	DESIGNED	DRAWN	CHECKED	DATE	FILE NAME
TWC	JFW	MSM	JFW	09/12/00	113470N03.DWG

NO.	DATE	REVISIONS	BY
1	9/21/01	QUANT. CORRECTIONS	MSM

RECORDERS MEMORANDUM
All or parts of the text on this page was not
clearly legible for satisfactory recordation.

NOTICE OF PROPOSED INSTALLATION

UTILITY LINE ON WILLIAMSON COUNTY RIGHT-OF-WAY
ROAD BORE PERMIT

TO: Williamson County Unified Road System
1900 Georgetown Inner Loop, Suite B
Georgetown, Texas 78626

DATE: January 14, 2002

Formal notice is hereby given that CHISHOLM TRAIL SPECIAL UTILITY DISTRICT

Company proposes to place an 6" C-900 WATER LINE and ENCASEMENT

Line within the right-of-way of COUNTY ROAD 228
as follows: (give location, length, general design, etc.)

The proposed utility line (6" C-900 Water Line including all appurtenances) location crosses County Road 228 approximately 4,400 feet east of the S.H. 195 intersection. The proposed alignment is as follows: Perpendicular to and beginning the east fence line of County Road 228 thence approximately 100 feet west to an existing 6" water line on the west side of County Road 228.

The line will be constructed and maintained on the road right-of-way as directed by the Williamson County Unified Road System in accordance with governing laws.

Our firm further understands that the County considers proper traffic control measures as those complying with applicable portions of the Texas Manual of Traffic Control Devices required for adoption by the "Transportation Code" (V.C.T.A. CH.251)

The location and description of the proposed line and appurtenances is more fully shown by 2 copies of drawings attached to this notice.

Construction of this line is proposed to begin on or after the 21 st day of January 20 02.

APPROVAL

This application is hereby approved subject to the following understandings and restrictions.

It is expressly understood that the said County Commissioners' Court does not imply hereby to grant any right, claim, title or easement in or upon this County Road; and it is further understood that in the future, should Williamson County for any reason, need to work, improve, relocate, widen, increase, add to, decrease, or in any manner change the structure of this road or right-of-way, this line, if affected will be moved at the direction of the Williamson County Engineer or County Commissioner. This installation work shall not damage any part of the roadway and adequate provisions shall be made to cause a minimum of inconvenience to traffic and adjacent property owners.

APPROVED BY WILLIAMSON COUNTY COMMISSIONERS' COURT

BY: [Signature]

DATE: 1/22/02

Firm: Chisholm Trail S.U.D.

Authorized Signature

Patty Rodgers

Printed Name

Address: P.O. Box 249

Florence, Tx 76527

Phone: 254-793-3103

Fax: 254-793-3100

Pct. 3

received
1-18-02

1-22-02

R.O.W - Roadcut

B.C.

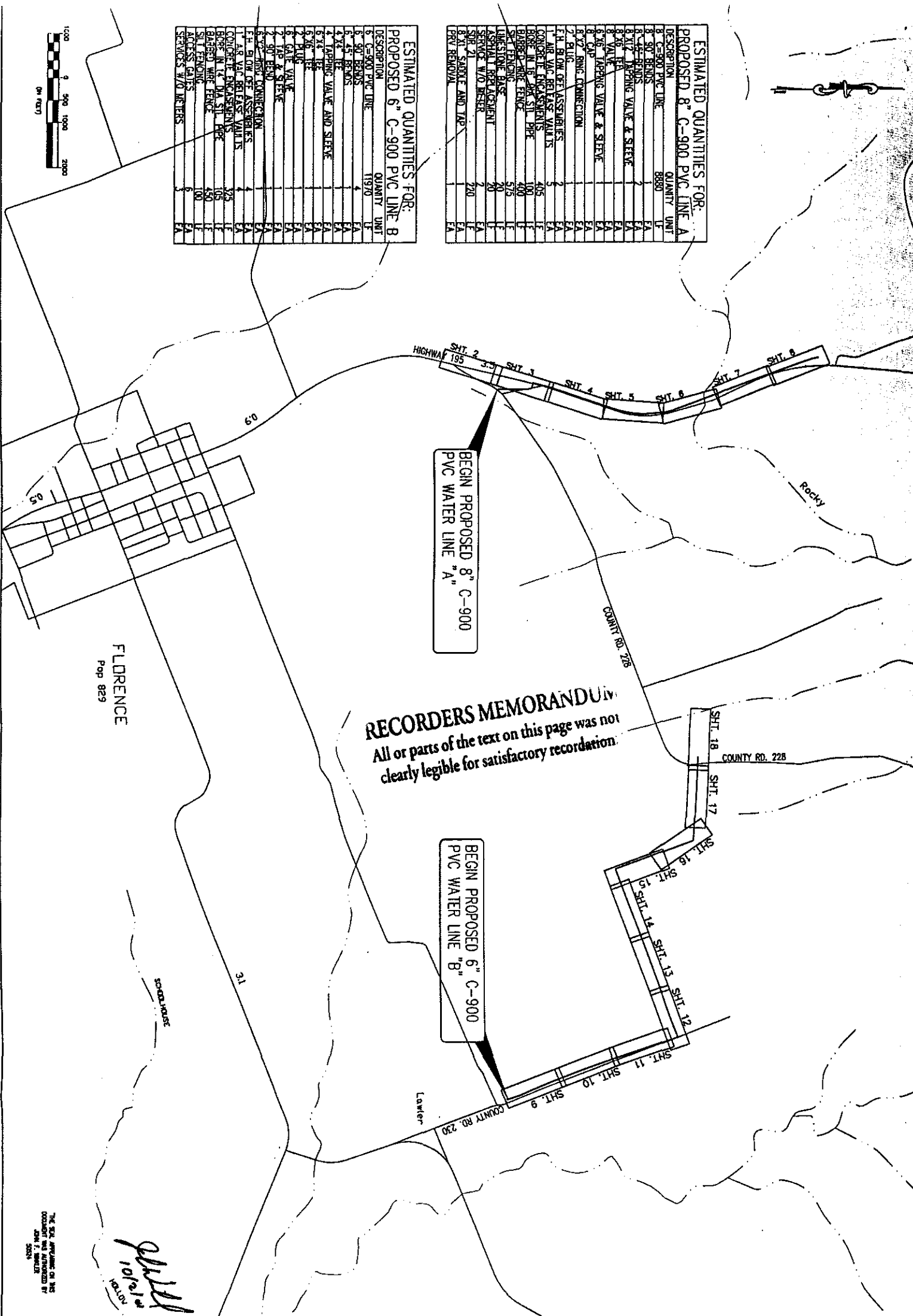

G:\mchdev\11347\dwg\11347\DWG14B.dwg 01/29/2001 11:20:05 AM CDF

1=1

11347

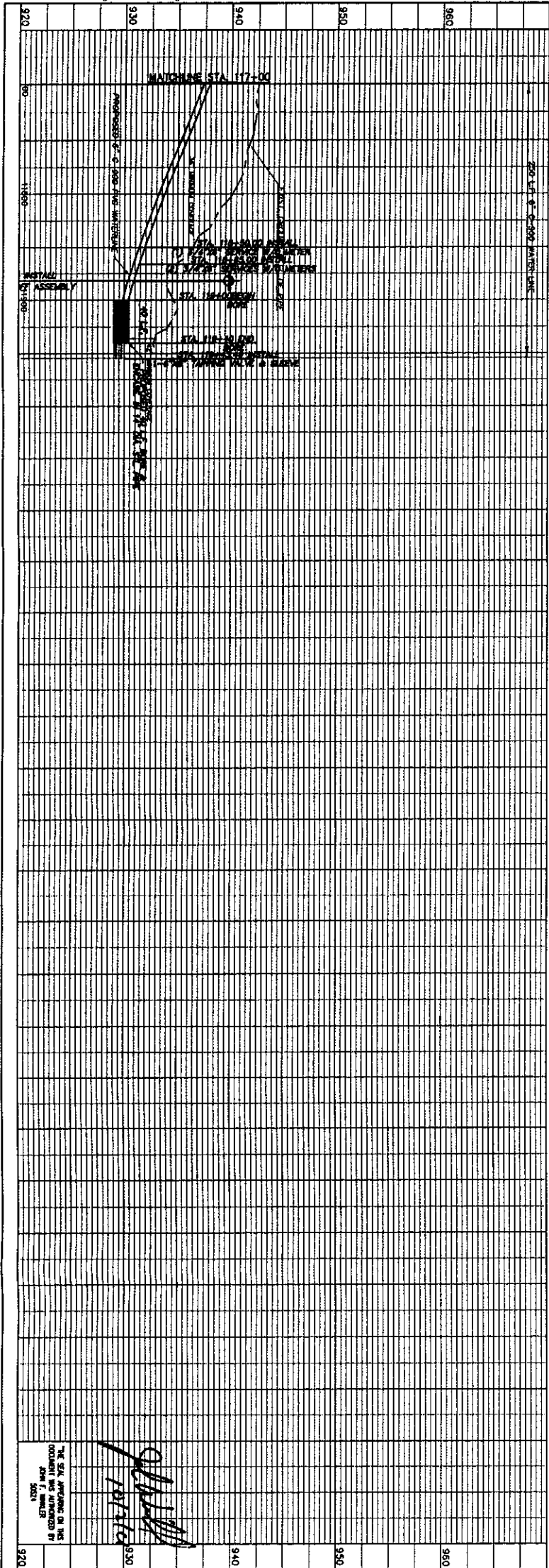

MINIMUM DEPTH FOR PROPOSED 6" LINE SHALL BE 36" FROM TOP OF PIPE

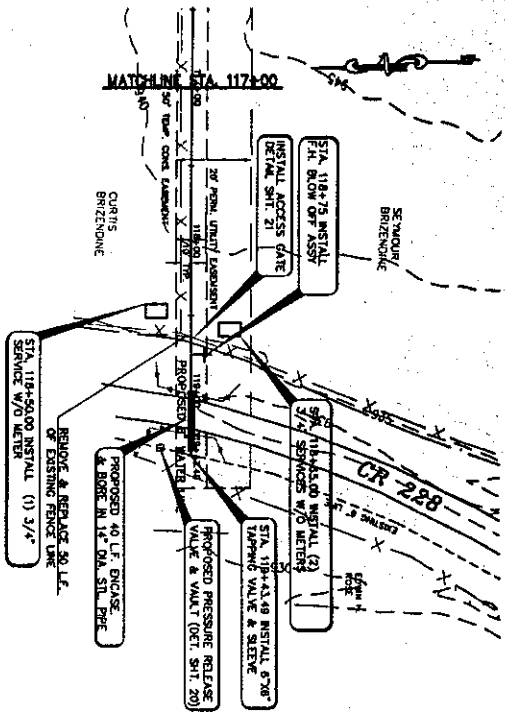

ESTIMATED QUANTITIES	
DESCRIPTION	QUANTITY
1. 200 L.F. 6\"/>	200 L.F.
2. 1\"/>	1\"/>
3. 1\"/>	1\"/>
4. 1\"/>	1\"/>
5. 1\"/>	1\"/>
6. 1\"/>	1\"/>
7. 1\"/>	1\"/>
8. 1\"/>	1\"/>
9. 1\"/>	1\"/>
10. 1\"/>	1\"/>

RECORDERS MEMORANDUM
All or parts of the text on this page was not clearly legible for satisfactory recordation.

- 1. CONTRACTOR TO LOCATE AND VERIFY EXISTING UTILITIES AND RECORD THEM ON THE DRAWING.
- 2. CONTRACTOR TO LOCATE AND VERIFY EXISTING UTILITIES AND RECORD THEM ON THE DRAWING.
- 3. CONTRACTOR TO LOCATE AND VERIFY EXISTING UTILITIES AND RECORD THEM ON THE DRAWING.
- 4. CONTRACTOR TO LOCATE AND VERIFY EXISTING UTILITIES AND RECORD THEM ON THE DRAWING.
- 5. CONTRACTOR TO LOCATE AND VERIFY EXISTING UTILITIES AND RECORD THEM ON THE DRAWING.
- 6. CONTRACTOR TO LOCATE AND VERIFY EXISTING UTILITIES AND RECORD THEM ON THE DRAWING.
- 7. CONTRACTOR TO LOCATE AND VERIFY EXISTING UTILITIES AND RECORD THEM ON THE DRAWING.
- 8. CONTRACTOR TO LOCATE AND VERIFY EXISTING UTILITIES AND RECORD THEM ON THE DRAWING.
- 9. CONTRACTOR TO LOCATE AND VERIFY EXISTING UTILITIES AND RECORD THEM ON THE DRAWING.
- 10. CONTRACTOR TO LOCATE AND VERIFY EXISTING UTILITIES AND RECORD THEM ON THE DRAWING.

NOTICE OF PROPOSED INSTALLATION
UTILITY LINE ON WILLIAMSON COUNTY RIGHT-OF-WAY

TO: Williamson County Unified Road System
3151 S. E. Inner Loop, Suite B
Georgetown, Texas 78626

DATE: 1-22-02

Formal notice is hereby given that Jarrell Schwertner Water Supply
Company proposes to place a Water Line (Road Bore)

Line within the right-of-way of County Rd 315
as follows: (give location, length, general design, etc.)

1 mile west of 1105 on county Rd 315. This will be a bore 25' long with a 3" casing and 2" line. The line will be 4' below the pavement. Ditches will be restored to original grade and reseeded with grass seed to meet TXDOT specifications. The area will be marked with blue flags.

The line will be constructed and maintained on the road right-of-way as directed by the Williamson County Unified Road System in accordance with governing laws.

Our firm further understands that the County considers proper traffic control measures as those complying with applicable portions of the Texas Manual of Traffic Control Devices required for adoption by the "Transportation Code" (V.C.T.A. CH.251)

The location and description of the proposed line and appurtenances is more fully shown by copies of drawings attached to this notice.

Construction of this line is proposed to begin on or after the day of 20 .

APPROVAL

This application is hereby approved subject to the following understandings and restrictions.

It is expressly understood that the said County Commissioners' Court does not imply hereby to grant any right, claim, title or easement in or upon this County Road; and it is further understood that in the future, should Williamson County, for any reason, need to work, improve, relocate, widen, increase, add to, decrease, or in any manner change the structure of this road or right-of-way, this line, if affected, will be moved at the direction of the Williamson County Engineer or County Commissioner. This installation work shall not damage any part of the roadway and adequate provisions shall be made to cause a minimum of inconvenience to traffic and adjacent property owners.

APPROVED BY WILLIAMSON COUNTY COMMISSIONERS' COURT

BY: [Signature]
COUNTY ROAD ADMINISTRATOR

DATE: 1/24/02

Firm: Jarrell Schwertner Water

[Signature]
Authorized Signature

Samuel Wade
Printed Name

Address: P.O. Box 40

Jarrell, TX, 76537

Phone: 512-746-2114

Fax:

received
1-23-02

1-24-02

Road Bore

B.C.

Pct. 3

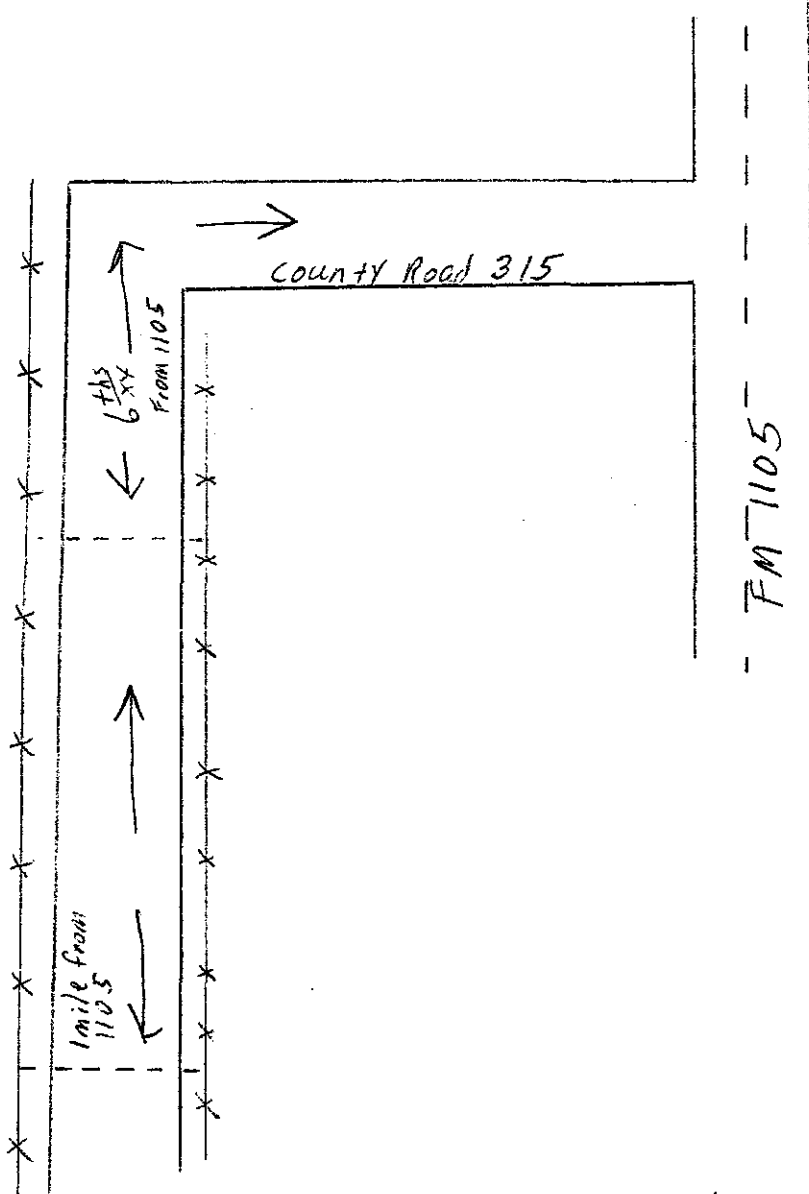
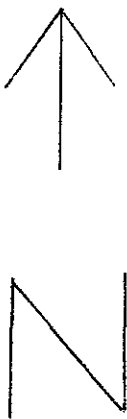

Where possible bore pits will be dug on private property. The bore will consist of a 3" casing with a 2" pipe. All ditches will be put back to original grade and a grass seed of TXDOT specification will be planted.

PERPENDICULAR UTILITY CUT DESIGN IN WILLIAMSON COUNTY R.O.W.

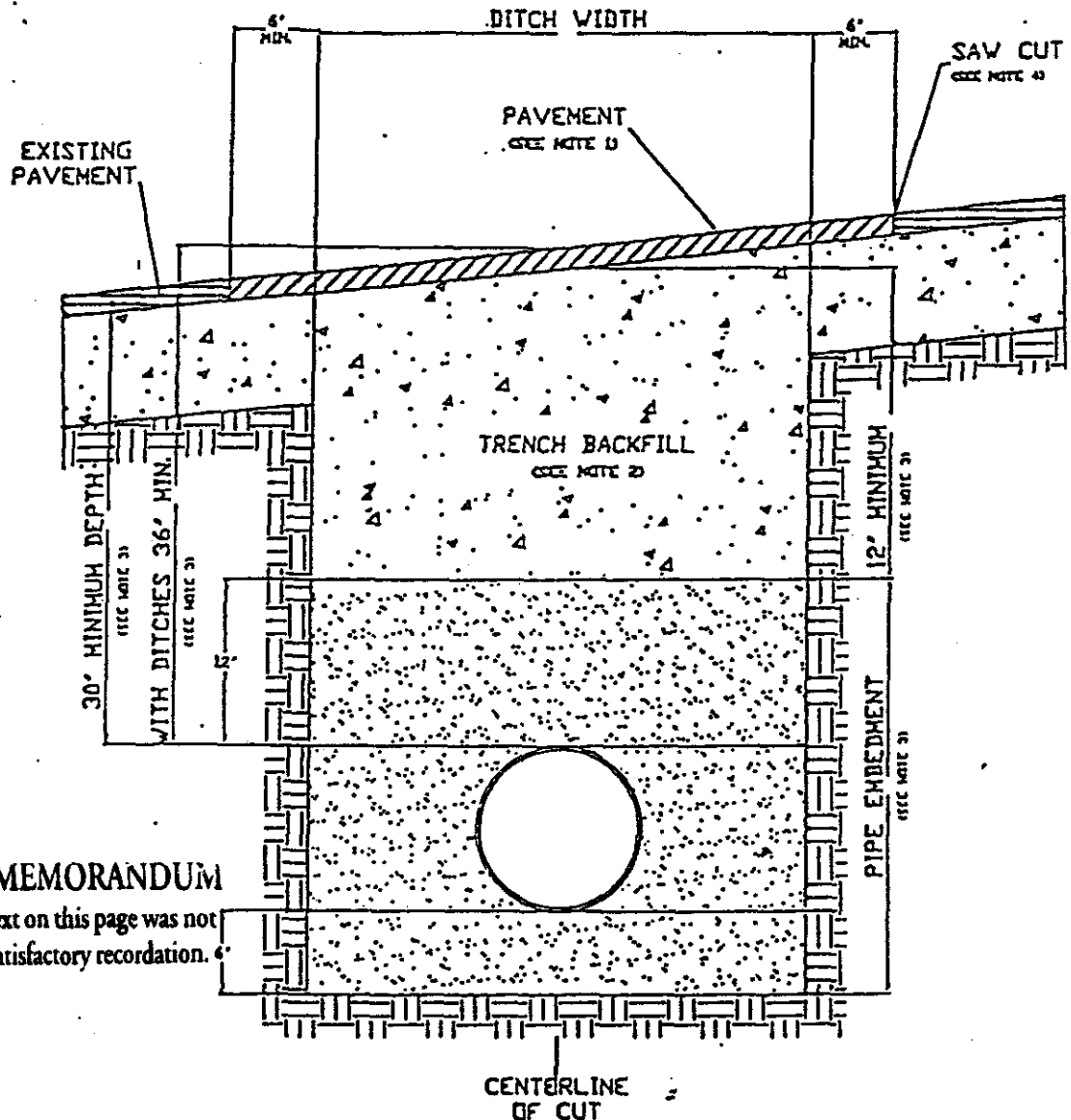

RECORDERS MEMORANDUM

All or parts of the text on this page was not clearly legible for satisfactory recordation.

1. Hot mix asphalt 1 1/2" min. thickness. Roll in place to match existing surface, + or - 1/8" tolerance.
2. Trench backfill shall be flexible base, compacted to 95% optimum in 8" layers unless otherwise approved and specified. Flexible base to match existing base thickness or 8 inches, whichever is greater (specifications; TxDOT Item 247, Type A, Grade 2).
3. Pipe embedment (pipe envelope) size and materials shall be as specified elsewhere by utility company and/or its engineers. Pipe depth shall be as specified elsewhere provided that minimum depths are met.
4. Saw cut shall be made prior to ditch cut. If pavement is damaged during cut, a new saw cut shall be made beyond the damaged area and new pavement placed.
5. Where roadside ditches (bar ditches) are crossed by the utility pipe, minimum depth to the top of the pipe from centerline road elevation will be 36".

PARALLEL UTILITY CUT DESIGN IN WILLIAMSON COUNTY R.O.W.

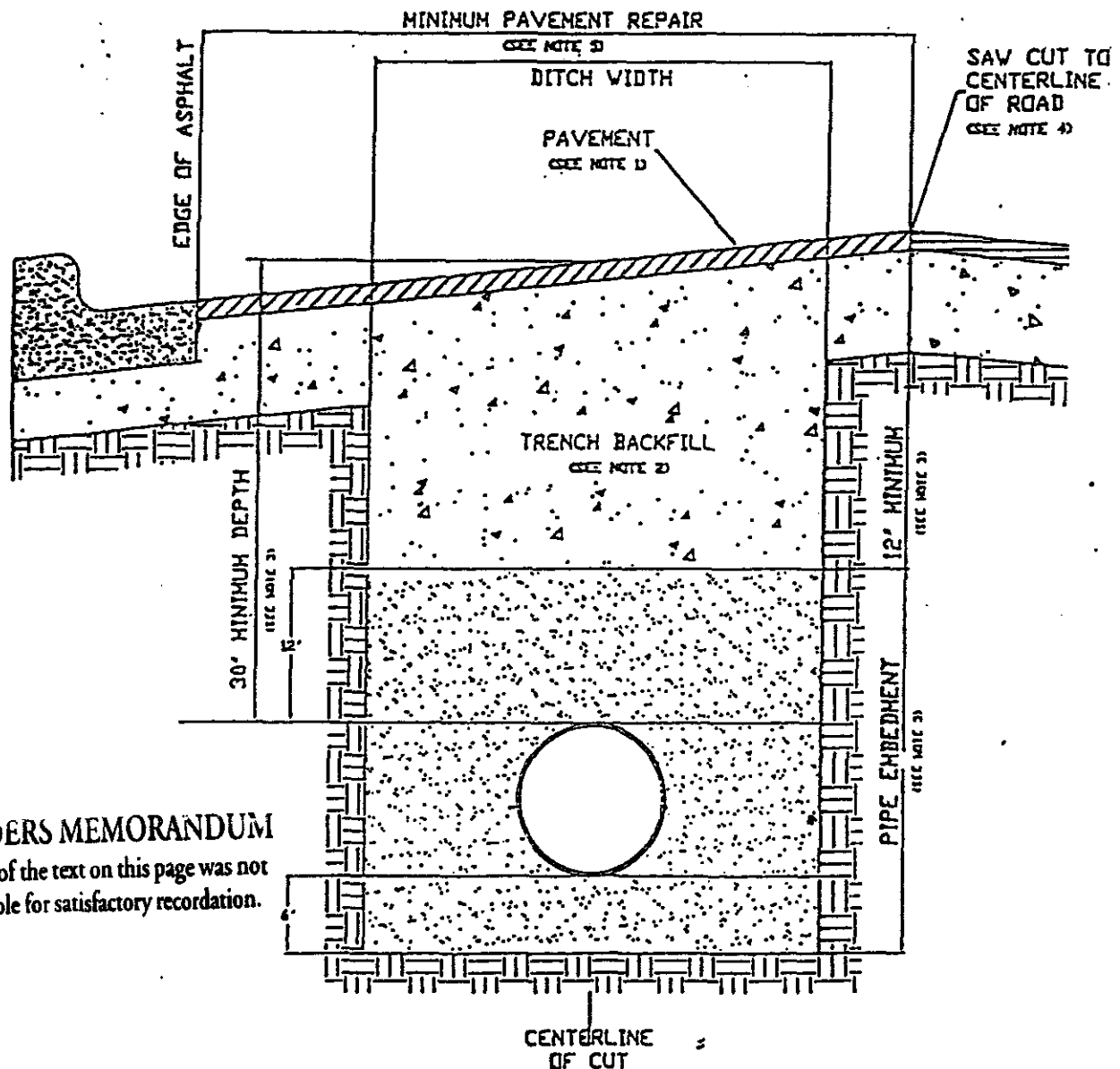

RECORDERS MEMORANDUM

Parts of the text on this page was not legible for satisfactory recordation.

1. Hot mix asphalt to match existing HMA thickness or 2" minimum, whichever is greater. Roll in place to match existing surface, + or - 1/8" tolerance.
2. Trench backfill shall be flexible base, compacted to 95% optimum in 8" layers unless otherwise approved and specified. Flexible base to match existing base thickness or 8", whichever is greater (Specifications: TxDOT Item 247, Type A, Grade 2).
3. Pipe embedment (pipe envelope) size and materials shall be as specified elsewhere by the utility company and/or its engineers. Pipe depth shall be as specified elsewhere provided that minimum depths are met.
4. Saw cut shall be made prior to ditch cut. If pavement is damaged during cut, a new saw cut shall be made beyond the damaged area and new pavement placed.
5. Damage beyond the centerline requires repair over entire roadway width.

NOTICE OF PROPOSED INSTALLATION
UTILITY LINE ON WILLIAMSON COUNTY RIGHT-OF-WAY

TO: Williamson County Unified Road System
3151 S. E. Inner Loop, Suite B
Georgetown, Texas 78626

DATE: January 22, 2002

Formal notice is hereby given that Grande Communications, Inc.

Company proposes to place a Underground fiber network

Line within the right-of-way of Great Oaks Drive
as follows: (give location, length, general design, etc.)

Beginning on the South side of Great Oak Drive 686' west of
HWY 620 open trench approximately 340' to a proposed
hand hole. Open trench approximately 548' to a proposed
hand hole. Open trench approximately 500' to proposed
hand hole. Open to curb for approximately 202'. Direction
bore 44' crossing driveway. Open trench 254' to proposed hand hole.
Total footage 1888' proposed aerial
The line will be constructed and maintained on the road right-of-way as directed by the Williamson County Unified Road System in accordance with governing laws.

Our firm further understands that the County considers proper traffic control measures as those complying with applicable portions of the Texas Manual of Traffic Control Devices required for adoption by the "Transportation Code" (V.C.T.A. CH.251)

The location and description of the proposed line and appurtenances is more fully shown by 2 copies of drawings attached to this notice.

Construction of this line is proposed to begin on or after the 22 day of February 2002

APPROVAL

This application is hereby approved subject to the following understandings and restrictions.

It is expressly understood that the said County Commissioners' Court does not imply hereby to grant any right, claim, title or easement in or upon this County Road; and it is further understood that in the future, should Williamson County, for any reason, need to work, improve, relocate, widen, increase, add to, decrease, or in any manner change the structure of this road or right-of-way, this line, if affected, will be moved at the direction of the Williamson County Engineer or County Commissioner. This installation work shall not damage any part of the roadway and adequate provisions shall be made to cause a minimum of inconvenience to traffic and adjacent property owners.

APPROVED BY WILLIAMSON COUNTY COMMISSIONERS' COURT

BY: [Signature]
COUNTY ROAD ADMINISTRATOR

DATE: 1/24/02

Firm Grande Communications, Inc.

[Signature]
Authorized Signature

Kimberly Baggett
Printed Name

Address: 9101 Dessau

Suite 305

Austin TX 78754

Phone: (512) 220-4800 x295

Fax: (512) 220-4810

Received

1-23-02

Pct. 3

1-24-02

Road Bolt - Row

B.S.

CONTRACTOR'S LIABILITY AGREEMENT

I, Lee Bares, Contractor for Grande Comm.
 in Williamson County, Texas do hereby agree to the following schedules and conditions for doing work within
 the right-of-way of Great Oak Drive which is a public roadway
 maintained by Williamson County.

1. I will contact the Williamson County Unified Road System at least 48 hours prior to start of construction.
2. All work in the right-of-way will be done between the hours of 8:30 a.m. and 4:30 p.m. on Monday through Friday only.
3. Cuts will be opened for one-half the roadway only, with flagmen on both sides of the work area, allowing one-way traffic through. This type of operation will be held to a minimum and all advance warning signs and barricades shall be as specified in the Texas Manual on Uniform Traffic Control Devices. These cuts will also be filled and entire roadway opened at night and on weekends.
4. Roadside work in ditches alongside the trenched surface may be left opened at night, only if they can be barricaded solidly between open ditch and traveled roadway leaving a minimum 6' of road shoulder between the pavement edge and the barricades. The barricades must be reflective and lighted with warning lights and conform to the requirements of the T.M.U.T.C.D. for nighttime use.
5. Any construction area to be maintained from dusk to dawn shall have Type B High Intensity Steady Burn Warning Lights to delineate the traveled way through and around obstructions in a construction or maintenance area. All warning lights shall be installed to a minimum mounting height of 36" to the bottom of the lens.
6. Construction work and road repair on County right-of-way will be done to Williamson County Standards and to the approval of the Williamson County Unified Road System.
7. I will notify the Williamson County Unified Road System and obtain approval prior to any changes from this agreement if required due to soil conditions or other problems.

1/21/02
 DATE

Williamson County Unified Road System
 3151 S. E. Inner Loop, Ste. B
 Georgetown, Texas 78626

Lee Bares
 SIGNED

Lee Bares
 CONTRACTOR (PRINT NAME)

14226 Bulverde Rd. #2
 ADDRESS

San Antonio TX 78241
 CITY, STATE, ZIP CODE

210-667-9630
 PHONE

NOTICE OF PROPOSED INSTALLATION
UTILITY LINE ON WILLIAMSON COUNTY RIGHT-OF-WAY

TO: Williamson County Unified Road System
 3151 S. E. Inner Loop, Suite B
 Georgetown, Texas 78626

DATE: January 22, 2002

Formal notice is hereby given that

Company proposes to place a

Line within the right-of-way of

as follows: (give location, length, general design, etc.)

Grande Communications, Inc
Aerial fiber network
Great Oaks Drive
 Beginning at the NW corner of Great Oaks Drive @ Hwy 620 heading west for approximately 686' turning south and crossing Great Oaks Drive for approximately 107' and ending. Total aerial footage is approximately 793'.

The line will be constructed and maintained on the road right-of-way as directed by the Williamson County Unified Road System in accordance with governing laws.

Our firm further understands that the County considers proper traffic control measures as those complying with applicable portions of the Texas Manual of Traffic Control Devices required for adoption by the "Transportation Code" (V.C.T.A. CH.251)

The location and description of the proposed line and appurtenances is more fully shown by 2 copies of drawings attached to this notice.

Construction of this line is proposed to begin on or after the 22 day of February 2002.

APPROVAL

This application is hereby approved subject to the following understandings and restrictions.

It is expressly understood that the said County Commissioners' Court does not imply hereby to grant any right, claim, title or easement in or upon this County Road; and it is further understood that in the future, should Williamson County, for any reason, need to work, improve, relocate, widen, increase, add to, decrease, or in any manner change the structure of this road or right-of-way, this line, if affected, will be moved at the direction of the Williamson County Engineer or County Commissioner. This installation work shall not damage any part of the roadway and adequate provisions shall be made to cause a minimum of inconvenience to traffic and adjacent property owners.

APPROVED BY WILLIAMSON COUNTY COMMISSIONERS' COURT

BY: [Signature]

COUNTY ROAD ADMINISTRATOR

DATE: 1/24/02

Firm

Grande Communications Inc
Kimberly Baggin
 Authorized Signature

Kimberly Baggin
 Printed Name

Address: 9601 Dessau
Suite 305

Austin TX 78754

Phone: (512) 220-4800x295

Fax: (512) 220-4810

received
1-23-02

Pct. 3

1-24-02
aerial in R.O.W
B.C.

CONTRACTOR'S LIABILITY AGREEMENT

I, RED SIMPSON, INC., Contractor for GRANDE COMMUNICATIONS in Williamson County, Texas do hereby agree to the following schedules and conditions for doing work within the right-of-way of Great Oaks Drive which is a public roadway maintained by Williamson County.

1. I will contact the Williamson County Unified Road System at least 48 hours prior to start of construction.
2. All work in the right-of-way will be done between the hours of 8:30 a.m. and 4:30 p.m. on Monday through Friday only.
3. Cuts will be opened for one-half the roadway only, with flagmen on both sides of the work area, allowing one-way traffic through. This type of operation will be held to a minimum and all advance warning signs and barricades shall be as specified in the Texas Manual on Uniform Traffic Control Devices. These cuts will also be filled and entire roadway opened at night and on weekends.
4. Roadside work in ditches alongside the trenched surface may be left opened at night, only if they can be barricaded solidly between open ditch and traveled roadway leaving a minimum 6' of road shoulder between the pavement edge and the barricades. The barricades must be reflective and lighted with warning lights and conform to the requirements of the T.M.U.T.C.D. for nighttime use.
5. Any construction area to be maintained from dusk to dawn shall have Type B High Intensity Steady Burn Warning Lights to delineate the traveled way through and around obstructions in a construction or maintenance area. All warning lights shall be installed to a minimum mounting height of 36" to the bottom of the lens.
6. Construction work and road repair on County right-of-way will be done to Williamson County Standards and to the approval of the Williamson County Unified Road System.
7. I will notify the Williamson County Unified Road System and obtain approval prior to any changes from this agreement if required due to soil conditions or other problems.

1-14-02
DATE

Williamson County Unified Road System
3151 S. E. Inner Loop, Ste. B
Georgetown, Texas 78626

J. L. Taylor DIV. MGR.
SIGNED

J. L. TAYLOR
CONTRACTOR (PRINT NAME)

4227 FELTER LN.
ADDRESS

AUSTIN TEXAS 78744
CITY, STATE, ZIP CODE

512-389-3666
PHONE

RECORDERS MEMORANDUM
All or parts of the text on this page was not
clearly legible for satisfactory recordation.

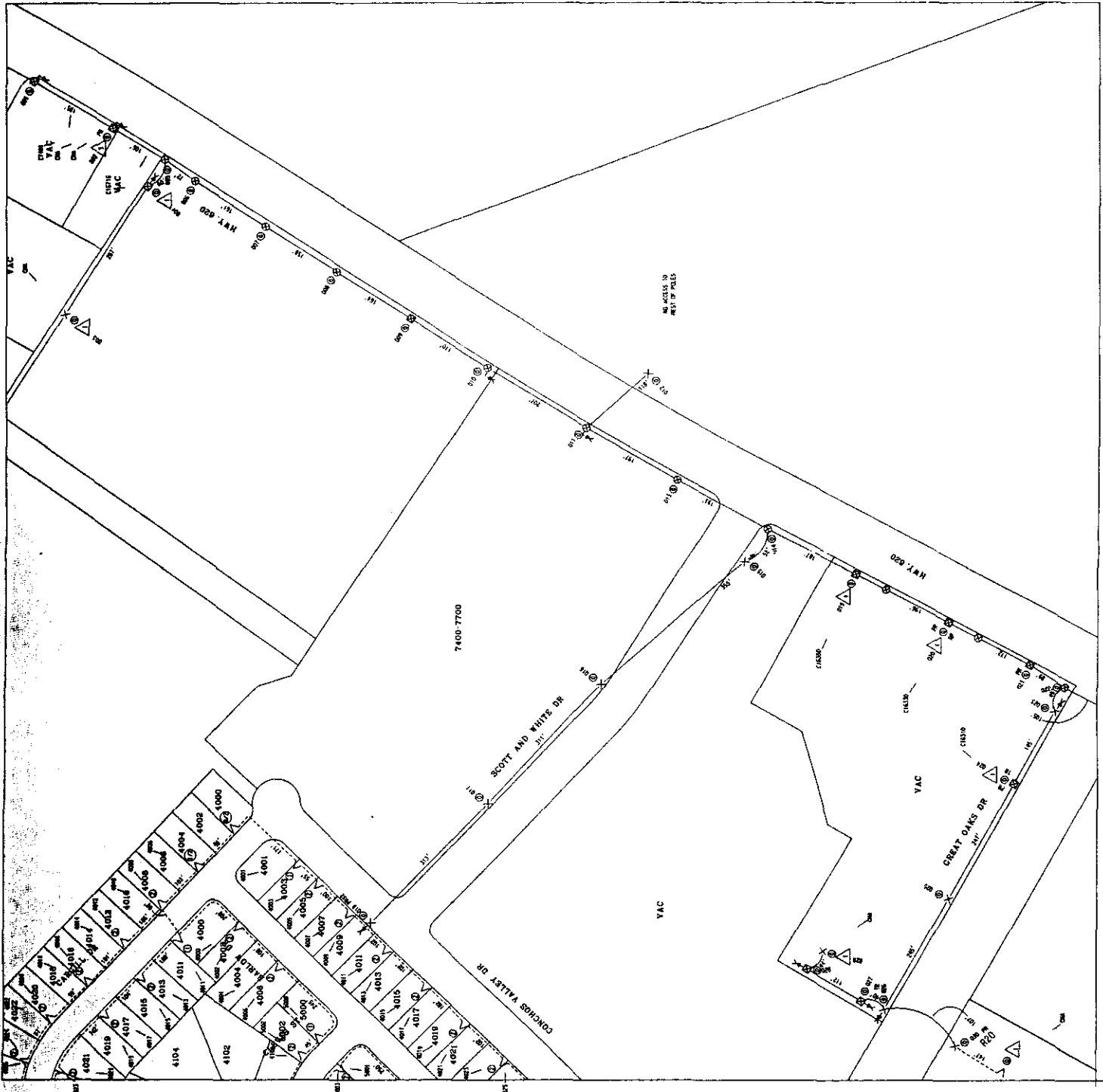

SYMBOL DESCRIPTION		EQUIPMENT DESCRIPTION		CABLE SYMBOLS		SYSTEM INFORMATION		REVISIONS		DATE		DATE: 1/2000		BRANCH RT:	
①	OUTSIDE STW	①	TELEPHONE PILE	①	2 pair 10P	①	FIBER	①	NO	①	DATE: 1/2000	①	1/2000	①	BRANCH RT:
②	UNDERGROUND PILE	②	TELEPHONE PILE	②	4 pair 10P	②	POWER	②	①	②	DATE: 1/2000	②	1/2000	②	BRANCH RT:
③	UNDERGROUND PILE	③	TELEPHONE PILE	③	2 pair 10P	③	①	③	①	③	DATE: 1/2000	③	1/2000	③	BRANCH RT:
④	UNDERGROUND PILE	④	TELEPHONE PILE	④	4 pair 10P	④	②	④	②	④	DATE: 1/2000	④	1/2000	④	BRANCH RT:
⑤	UNDERGROUND PILE	⑤	TELEPHONE PILE	⑤	2 pair 10P	⑤	③	⑤	③	⑤	DATE: 1/2000	⑤	1/2000	⑤	BRANCH RT:
⑥	UNDERGROUND PILE	⑥	TELEPHONE PILE	⑥	4 pair 10P	⑥	④	⑥	④	⑥	DATE: 1/2000	⑥	1/2000	⑥	BRANCH RT:
⑦	UNDERGROUND PILE	⑦	TELEPHONE PILE	⑦	2 pair 10P	⑦	⑤	⑦	⑤	⑦	DATE: 1/2000	⑦	1/2000	⑦	BRANCH RT:
⑧	UNDERGROUND PILE	⑧	TELEPHONE PILE	⑧	4 pair 10P	⑧	⑥	⑧	⑥	⑧	DATE: 1/2000	⑧	1/2000	⑧	BRANCH RT:
⑨	UNDERGROUND PILE	⑨	TELEPHONE PILE	⑨	2 pair 10P	⑨	⑦	⑨	⑦	⑨	DATE: 1/2000	⑨	1/2000	⑨	BRANCH RT:
⑩	UNDERGROUND PILE	⑩	TELEPHONE PILE	⑩	4 pair 10P	⑩	⑧	⑩	⑧	⑩	DATE: 1/2000	⑩	1/2000	⑩	BRANCH RT:
⑪	UNDERGROUND PILE	⑪	TELEPHONE PILE	⑪	2 pair 10P	⑪	⑨	⑪	⑨	⑪	DATE: 1/2000	⑪	1/2000	⑪	BRANCH RT:
⑫	UNDERGROUND PILE	⑫	TELEPHONE PILE	⑫	4 pair 10P	⑫	⑩	⑫	⑩	⑫	DATE: 1/2000	⑫	1/2000	⑫	BRANCH RT:
⑬	UNDERGROUND PILE	⑬	TELEPHONE PILE	⑬	2 pair 10P	⑬	⑪	⑬	⑪	⑬	DATE: 1/2000	⑬	1/2000	⑬	BRANCH RT:
⑭	UNDERGROUND PILE	⑭	TELEPHONE PILE	⑭	4 pair 10P	⑭	⑫	⑭	⑫	⑭	DATE: 1/2000	⑭	1/2000	⑭	BRANCH RT:
⑮	UNDERGROUND PILE	⑮	TELEPHONE PILE	⑮	2 pair 10P	⑮	⑬	⑮	⑬	⑮	DATE: 1/2000	⑮	1/2000	⑮	BRANCH RT:
⑯	UNDERGROUND PILE	⑯	TELEPHONE PILE	⑯	4 pair 10P	⑯	⑭	⑯	⑭	⑯	DATE: 1/2000	⑯	1/2000	⑯	BRANCH RT:
⑰	UNDERGROUND PILE	⑰	TELEPHONE PILE	⑰	2 pair 10P	⑰	⑮	⑰	⑮	⑰	DATE: 1/2000	⑰	1/2000	⑰	BRANCH RT:
⑱	UNDERGROUND PILE	⑱	TELEPHONE PILE	⑱	4 pair 10P	⑱	⑯	⑱	⑯	⑱	DATE: 1/2000	⑱	1/2000	⑱	BRANCH RT:
⑲	UNDERGROUND PILE	⑲	TELEPHONE PILE	⑲	2 pair 10P	⑲	⑰	⑲	⑰	⑲	DATE: 1/2000	⑲	1/2000	⑲	BRANCH RT:
⑳	UNDERGROUND PILE	㉑	TELEPHONE PILE	㉒	4 pair 10P	㉓	⑱	㉔	⑱	㉕	DATE: 1/2000	㉖	1/2000	㉗	BRANCH RT:
㉘	UNDERGROUND PILE	㉙	TELEPHONE PILE	㉚	2 pair 10P	㉛	⑲	㉜	⑲	㉝	DATE: 1/2000	㉞	1/2000	㉟	BRANCH RT:
㊱	UNDERGROUND PILE	㊲	TELEPHONE PILE	㊳	4 pair 10P	㊴	㉘	㊵	㉘	㊶	DATE: 1/2000	㊷	1/2000	㊸	BRANCH RT:
㊹	UNDERGROUND PILE	㊺	TELEPHONE PILE	㊻	2 pair 10P	㊼	㉙	㊽	㉙	㊾	DATE: 1/2000	㊿	1/2000	㋀	BRANCH RT:
㋁	UNDERGROUND PILE	㋂	TELEPHONE PILE	㋃	4 pair 10P	㋄	㊱	㋅	㊱	㋆	DATE: 1/2000	㋇	1/2000	㋈	BRANCH RT:
㋉	UNDERGROUND PILE	㋊	TELEPHONE PILE	㋋	2 pair 10P	㋌	㋁	㋍	㋁	㋎	DATE: 1/2000	㋏	1/2000	㋐	BRANCH RT:
㋑	UNDERGROUND PILE	㋒	TELEPHONE PILE	㋓	4 pair 10P	㋔	㋁	㋕	㋁	㋖	DATE: 1/2000	㋗	1/2000	㋘	BRANCH RT:
㋙	UNDERGROUND PILE	㋚	TELEPHONE PILE	㋛	2 pair 10P	㋜	㋁	㋗	㋁	㋘	DATE: 1/2000	㋙	1/2000	㋚	BRANCH RT:
㋛	UNDERGROUND PILE	㋜	TELEPHONE PILE	㋝	4 pair 10P	㋞	㋁	㋙	㋁	㋚	DATE: 1/2000	㋛	1/2000	㋜	BRANCH RT:
㋝	UNDERGROUND PILE	㋞	TELEPHONE PILE	㋟	2 pair 10P	㋠	㋁	㋛	㋁	㋠	DATE: 1/2000	㋡	1/2000	㋢	BRANCH RT:
㋟	UNDERGROUND PILE	㋠	TELEPHONE PILE	㋡	4 pair 10P	㋢	㋁	㋛	㋁	㋢	DATE: 1/2000	㋣	1/2000	㋤	BRANCH RT:
㋡	UNDERGROUND PILE	㋢	TELEPHONE PILE	㋣	2 pair 10P	㋤	㋁	㋛	㋁	㋤	DATE: 1/2000	㋥	1/2000	㋦	BRANCH RT:
㋣	UNDERGROUND PILE	㋤	TELEPHONE PILE	㋥	4 pair 10P	㋦	㋁	㋛	㋁	㋦	DATE: 1/2000	㋧	1/2000	㋨	BRANCH RT:
㋥	UNDERGROUND PILE	㋦	TELEPHONE PILE	㋧	2 pair 10P	㋨	㋁	㋛	㋁	㋨	DATE: 1/2000	㋩	1/2000	㋪	BRANCH RT:
㋧	UNDERGROUND PILE	㋨	TELEPHONE PILE	㋩	4 pair 10P	㋪	㋁	㋛	㋁	㋪	DATE: 1/2000	㋫	1/2000	㋬	BRANCH RT:
㋩	UNDERGROUND PILE	㋪	TELEPHONE PILE	㋫	2 pair 10P	㋬	㋁	㋛	㋁	㋬	DATE: 1/2000	㋭	1/2000	㋮	BRANCH RT:
㋫	UNDERGROUND PILE	㋬	TELEPHONE PILE	㋭	4 pair 10P	㋮	㋁	㋛	㋁	㋮	DATE: 1/2000	㋯	1/2000	㋰	BRANCH RT:
㋭	UNDERGROUND PILE	㋮	TELEPHONE PILE	㋯	2 pair 10P	㋰	㋁	㋛	㋁	㋰	DATE: 1/2000	㋱	1/2000	㋲	BRANCH RT:
㋯	UNDERGROUND PILE	㋰	TELEPHONE PILE	㋱	4 pair 10P	㋲	㋁	㋛	㋁	㋲	DATE: 1/2000	㋳	1/2000	㋴	BRANCH RT:
㋱	UNDERGROUND PILE	㋲	TELEPHONE PILE	㋳	2 pair 10P	㋴	㋁	㋛	㋁	㋴	DATE: 1/2000	㋵	1/2000	㋶	BRANCH RT:
㋳	UNDERGROUND PILE	㋴	TELEPHONE PILE	㋵	4 pair 10P	㋶	㋁	㋛	㋁	㋶	DATE: 1/2000	㋷	1/2000	㋸	BRANCH RT:
㋵	UNDERGROUND PILE	㋶	TELEPHONE PILE	㋷	2 pair 10P	㋸	㋁	㋛	㋁	㋸	DATE: 1/2000	㋹	1/2000	㋺	BRANCH RT:
㋷	UNDERGROUND PILE	㋸	TELEPHONE PILE	㋹	4 pair 10P	㋺	㋁	㋛	㋁	㋺	DATE: 1/2000	㋻	1/2000	㋼	BRANCH RT:
㋹	UNDERGROUND PILE	㋺	TELEPHONE PILE	㋻	2 pair 10P	㋼	㋁	㋛	㋁	㋼	DATE: 1/2000	㋽	1/2000	㋾	BRANCH RT:
㋻	UNDERGROUND PILE	㋼	TELEPHONE PILE	㋽	4 pair 10P	㋿	㋁	㋛	㋁	㋿	DATE: 1/2000	㊀	1/2000	㊁	BRANCH RT:
㋽	UNDERGROUND PILE	㋿	TELEPHONE PILE	㊀	2 pair 10P	㊁	㋁	㋛	㋁	㊁	DATE: 1/2000	㊂	1/2000	㊃	BRANCH RT:
㊁	UNDERGROUND PILE	㊂	TELEPHONE PILE	㊃	4 pair 10P	㊄	㋁	㋛	㋁	㊄	DATE: 1/2000	㊅	1/2000	㊆	BRANCH RT:
㊃	UNDERGROUND PILE	㊄	TELEPHONE PILE	㊅	2 pair 10P	㊆	㋁	㋛	㋁	㊆	DATE: 1/2000	㊇	1/2000	㊈	BRANCH RT:
㊅	UNDERGROUND PILE	㊆	TELEPHONE PILE	㊇	4 pair 10P	㊈	㋁	㋛	㋁	㊈	DATE: 1/2000	㊉	1/2000	㊊	BRANCH RT:
㊇	UNDERGROUND PILE	㊈	TELEPHONE PILE	㊉	2 pair 10P	㊊	㋁	㋛	㋁	㊊	DATE: 1/2000	㊋	1/2000	㊌	BRANCH RT:
㊉	UNDERGROUND PILE	㊊	TELEPHONE PILE	㊋	4 pair 10P	㊌	㋁	㋛	㋁	㊌	DATE: 1/2000	㊍	1/2000	㊎	BRANCH RT:
㊋	UNDERGROUND PILE	㊌	TELEPHONE PILE	㊍	2 pair 10P	㊎	㋁	㋛	㋁	㊎	DATE: 1/2000	㊏	1/2000	㊐	BRANCH RT:
㊍	UNDERGROUND PILE	㊎	TELEPHONE PILE	㊏	4 pair 10P	㊐	㋁	㋛	㋁	㊐	DATE: 1/2000	㊑	1/2000	㊒	BRANCH RT:
㊏	UNDERGROUND PILE	㊐	TELEPHONE PILE	㊑	2 pair 10P	㊒	㋁	㋛	㋁	㊒	DATE: 1/2000	㊓	1/2000	㊔	BRANCH RT:
㊑	UNDERGROUND PILE	㊒	TELEPHONE PILE	㊓	4 pair 10P	㊔	㋁	㋛	㋁	㊔	DATE: 1/2000	㊕	1/2000	㊖	BRANCH RT:
㊓	UNDERGROUND PILE	㊔	TELEPHONE PILE	㊕	2 pair 10P	㊖	㋁	㋛	㋁	㊖	DATE: 1/2000	㊗	1/2000	㊘	BRANCH RT:
㊕	UNDERGROUND PILE	㊖	TELEPHONE PILE	㊗	4 pair 10P	㊘	㋁	㋛	㋁	㊘	DATE: 1/2000	㊙	1/2000	㊚	BRANCH RT:
㊗	UNDERGROUND PILE	㊘	TELEPHONE PILE	㊙	2 pair 10P	㊚	㋁	㋛	㋁	㊚	DATE: 1/2000	㊛	1/2000	㊜	BRANCH RT:
㊙	UNDERGROUND PILE	㊚	TELEPHONE PILE	㊛	4 pair 10P	㊜	㋁	㋛	㋁	㊜	DATE: 1/2000	㊝	1/2000	㊞	BRANCH RT:
㊛	UNDERGROUND PILE	㊜	TELEPHONE PILE	㊝	2 pair 10P	㊞	㋁	㋛	㋁	㊞	DATE: 1/2000	㊟	1/2000	㊠	BRANCH RT:
㊝	UNDERGROUND PILE	㊞	TELEPHONE PILE	㊟	4 pair 10P	㊠	㋁	㋛	㋁	㊠	DATE: 1/2000	㊡	1/2000	㊢	BRANCH RT:
㊟	UNDERGROUND PILE	㊠	TELEPHONE PILE	㊡	2 pair 10P	㊢	㋁	㋛	㋁	㊢	DATE: 1/2000	㊣	1/2000	㊤	BRANCH RT:
㊡	UNDERGROUND PILE	㊢	TELEPHONE PILE	㊣	4 pair 10P	㊤	㋁	㋛	㋁	㊣	DATE: 1/2000	㊥	1/2000	㊦	BRANCH RT:
㊣	UNDERGROUND PILE	㊤	TELEPHONE PILE	㊥	2 pair 10P	㊦	㋁	㋛	㋁	㊥	DATE: 1/2000	㊧	1/2000	㊨	BRANCH RT:
㊥	UNDERGROUND PILE	㊦	TELEPHONE PILE	㊧	4 pair 10P	㊨	㋁	㋛	㋁	㊦	DATE: 1/2000	㊩	1/2000	㊪	BRANCH RT:
㊧	UNDERGROUND PILE	㊨	TELEPHONE PILE	㊩	2 pair 10P	㊪	㋁	㋛	㋁	㊨	DATE: 1/2000	㊫	1/2000	㊬	BRANCH RT:
㊩	UNDERGROUND PILE	㊪	TELEPHONE PILE	㊫	4 pair 10P	㊬	㋁	㋛	㋁	㊪	DATE: 1/2000	㊭	1/2000	㊮	BRANCH RT:
㊫	UNDERGROUND PILE	㊬	TELEPHONE PILE	㊭	2 pair 10P	㊮	㋁	㋛	㋁	㊬	DATE: 1/2000	㊯	1/2000	㊰	BRANCH RT:
㊭	UNDERGROUND PILE	㊮	TELEPHONE PILE	㊯	4 pair 10P	㊰	㋁	㋛	㋁	㊮	DATE: 1/2000	㊱	1/2000	㊲	BRANCH RT:
㊯	UNDERGROUND PILE	㊰	TELEPHONE PILE	㊱	2 pair 10P	㊲	㋁	㋛	㋁	㊰	DATE: 1/2000	㊳	1/2000	㊴	BRANCH RT:
㊱	UNDERGROUND PILE	㊲	TELEPHONE PILE	㊳	4 pair 10P	㊴	㋁	㋛	㋁	㊲	DATE: 1/2000	㊵	1/2000	㊶	BRANCH RT:
㊳	UNDERGROUND PILE	㊴	TELEPHONE PILE	㊵	2 pair 10P	㊶	㋁	㋛	㋁	㊴	DATE: 1/2000	㊷	1/2000	㊸	BRANCH RT:
㊵	UNDERGROUND PILE	㊶	TELEPHONE PILE	㊷	4 pair 10P	㊸	㋁	㋛	㋁	㊶	DATE: 1/2000	㊹	1/2000	㊺	BRANCH RT:
㊷	UNDERGROUND PILE	㊸	TELEPHONE PILE	㊹	2 pair 10P	㊺	㋁	㋛	㋁	㊸	DATE: 1/2000	㊻	1/2000	㊼	BRANCH RT:
㊹	UNDERGROUND PILE	㊺	TELEPHONE PILE	㊻	4 pair 10P	㊼	㋁	㋛	㋁	㊺	DATE: 1/2000	㊽	1/2000	㊾	BRANCH RT:
㊻	UNDERGROUND PILE	㊼	TELEPHONE PILE	㊽	2 pair 10P	㊾	㋁	㋛	㋁	㊼	DATE: 1/2000	㊿	1/2000	㋀	BRANCH RT:
㊽	UNDERGROUND PILE	㊾	TELEPHONE PILE	㊿	4 pair 10P	㋀	㋁	㋛	㋁	㊼	DATE: 1/2000	㋁	1/2000	㋂	BRANCH RT:
㊿	UNDERGROUND PILE	㋀	TELEPHONE PILE	㋁	2 pair 10P	㋂	㋁	㋛	㋁	㊼	DATE: 1/2000	㋃	1/2000	㋄	BRANCH RT:
㋀	UNDERGROUND PILE	㋁	TELEPHONE PILE	㋃	4 pair 10P	㋄	㋁	㋛	㋁	㊼	DATE: 1/2000	㋅	1/2000	㋆	BRANCH RT:
㋁	UNDERGROUND PILE	㋃	TELEPHONE PILE	㋅	2 pair 10P	㋆	㋁	㋛	㋁	㊼	DATE: 1/2000	㋇	1/2000	㋈	BRANCH RT:
㋃	UNDERGROUND PILE	㋅	TELEPHONE PILE	㋇	4 pair 10P	㋈	㋁	㋛	㋁	㊼	DATE: 1/2000	㋉	1/2000	㋊	BRANCH RT:
㋅	UNDERGROUND PILE	㋇	TELEPHONE PILE	㋉	2 pair 10P	㋊	㋁	㋛	㋁	㊼	DATE: 1/2000	㋋	1/2000	㋌	BRANCH RT:
㋇	UNDERGROUND PILE	㋉	TELEPHONE PILE	㋋	4 pair 10P	㋌	㋁	㋛	㋁	㊼	DATE: 1/2000	㋍	1/2000	㋎	BRANCH RT:
㋉	UNDERGROUND PILE	㋋	TELEPHONE PILE	㋍	2 pair 10P	㋎	㋁	㋛	㋁	㊼	DATE: 1/2000	㋏	1/2000	㋐	BRANCH RT:
㋋	UNDERGROUND PILE	㋍	TELEPHONE PILE	㋏	4 pair 10P	㋐	㋁	㋛	㋁	㊼	DATE: 1/2000	㋑	1/2000	㋒	BRANCH RT:
㋍	UNDERGROUND PILE	㋏	TELEPHONE PILE	㋑	2 pair 10P	㋒	㋁	㋛	㋁	㊼	DATE: 1/2000	㋓	1/2000	㋔	

NOTICE OF PROPOSED INSTALLATION

UTILITY LINE ON WILLIAMSON COUNTY RIGHT-OF-WAY

TO: Williamson County Unified Road System
3151 S. E. Inner Loop, Suite B
Georgetown, Texas 78626

DATE: January 22, 2002

Formal notice is hereby given that Grande Communications, Inc
Company proposes to place an Underground fiber optic network
Line within the right-of-way of Cornerwood Drive
as follows: (give location, length, general design, etc.) Beginning at intersection of
Cornerwood Drive @ Monahan Ave open trench for approximately
149' to a proposed hand hole. Directional bore from hand hole
approximately 114' crossing Monahan Avenue. Open trench
for approximately 197' to existing pole.

The line will be constructed and maintained on the road right-of-way as directed by the Williamson County Unified Road System in accordance with governing laws.

Our firm further understands that the County considers proper traffic control measures as those complying with applicable portions of the Texas Manual of Traffic Control Devices required for adoption by the "Transportation Code" (V.C.T.A. CH.251)

The location and description of the proposed line and appurtenances is more fully shown by 2 copies of drawings attached to this notice.

Construction of this line is proposed to begin on or after the _____ day of _____ 20__.

APPROVAL

This application is hereby approved subject to the following understandings and restrictions.

It is expressly understood that the said County Commissioners' Court does not imply hereby to grant any right, claim, title or easement in or upon this County Road; and it is further understood that in the future, should Williamson County, for any reason, need to work, improve, relocate, widen, increase, add to, decrease, or in any manner change the structure of this road or right-of-way, this line, if affected, will be moved at the direction of the Williamson County Engineer or County Commissioner. This installation work shall not damage any part of the roadway and adequate provisions shall be made to cause a minimum of inconvenience to traffic and adjacent property owners.

APPROVED BY WILLIAMSON COUNTY COMMISSIONERS' COURT

BY: [Signature]
COUNTY ROAD ADMINISTRATOR

DATE: 1/24/02

Firm: Grande Communications, Inc
Kimberly Ragain
Authorized Signature

Kimberly Ragain
Printed Name
Address: 9601 Dessau

Suite 305
Austin, TX 78754

Phone: (512) 220-4800 x295

Fax: (512) 220-4810

received pt. 3
1-23-02

1-24-02

Road Bore - Row
BC

CONTRACTOR'S LIABILITY AGREEMENT

I, Lee Bares, Contractor for Grande Coun.
in Williamson County, Texas do hereby agree to the following schedules and conditions for doing work within
the right-of-way of Cornerwood Drive which is a public roadway
maintained by Williamson County.

1. I will contact the Williamson County Unified Road System at least 48 hours prior to start of construction.
2. All work in the right-of-way will be done between the hours of 8:30 a.m. and 4:30 p.m. on Monday through Friday only.
3. Cuts will be opened for one-half the roadway only, with flagmen on both sides of the work area, allowing one-way traffic through. This type of operation will be held to a minimum and all advance warning signs and barricades shall be as specified in the Texas Manual on Uniform Traffic Control Devices. These cuts will also be filled and entire roadway opened at night and on weekends.
4. Roadside work in ditches alongside the trenched surface may be left opened at night, only if they can be barricaded solidly between open ditch and traveled roadway leaving a minimum 6' of road shoulder between the pavement edge and the barricades. The barricades must be reflective and lighted with warning lights and conform to the requirements of the T.M.U.T.C.D. for nighttime use.
5. Any construction area to be maintained from dusk to dawn shall have Type B High Intensity Steady Burn Warning Lights to delineate the traveled way through and around obstructions in a construction or maintenance area. All warning lights shall be installed to a minimum mounting height of 36" to the bottom of the lens.
6. Construction work and road repair on County right-of-way will be done to Williamson County Standards and to the approval of the Williamson County Unified Road System.
7. I will notify the Williamson County Unified Road System and obtain approval prior to any changes from this agreement if required due to soil conditions or other problems.

1/21/02
DATE

Williamson County Unified Road System
3151 S. E. Inner Loop, Ste. B
Georgetown, Texas 78626

Lee Bares
SIGNED

Lee Bares
CONTRACTOR (PRINT NAME)

14726 Bulverde Rd. #2
ADDRESS

San Antonio TX 78241
CITY, STATE, ZIP CODE

210-667-9630
PHONE

NOTICE OF PROPOSED INSTALLATION
UTILITY LINE ON WILLIAMSON COUNTY RIGHT-OF-WAY

TO: Williamson County Unified Road System
3151 S. E. Inner Loop, Suite B
Georgetown, Texas 78626

DATE: January 22, 2002

Formal notice is hereby given that Grande Communications, Inc
Company proposes to place an Aerial Fiber network

Line within the right-of-way of Cornerwood Drive, Racine Trail
as follows: (give location, length, general design, etc.)

Beginning at the intersection of Cornerwood Drive @ HWY 620 heading west on Cornerwood for approximately 985'. Beginning at 15604 Cornerwood Drive heading west for approximately 767' turning north on Racine Trail for approximately 738'. Total aerial footage for this permit is 2490'.

The line will be constructed and maintained on the road right-of-way as directed by the Williamson County Unified Road System in accordance with governing laws.

Our firm further understands that the County considers proper traffic control measures as those complying with applicable portions of the Texas Manual of Traffic Control Devices required for adoption by the "Transportation Code" (V.C.T.A. CH.251)

The location and description of the proposed line and appurtenances is more fully shown by 2 copies of drawings attached to this notice.

Construction of this line is proposed to begin on or after the 22 day of February 2002

APPROVAL

This application is hereby approved subject to the following understandings and restrictions.

It is expressly understood that the said County Commissioners' Court does not imply hereby to grant any right, claim, title or easement in or upon this County Road; and it is further understood that in the future, should Williamson County, for any reason, need to work, improve, relocate, widen, increase, add to, decrease, or in any manner change the structure of this road or right-of-way, this line, if affected, will be moved at the direction of the Williamson County Engineer or County Commissioner. This installation work shall not damage any part of the roadway and adequate provisions shall be made to cause a minimum of inconvenience to traffic and adjacent property owners.

APPROVED BY WILLIAMSON COUNTY COMMISSIONERS' COURT 1-24-02

BY: [Signature]
COUNTY ROADS ADMINISTRATOR

DATE: 1/24/02

Firm: Grande Communications, Inc

Authorized Signature

Printed Name

Address: 9601 Dessau

Suite 305

Austin, TX 78754

Phone: (512) 220-4800 x295

Fax: (512) 220-4810

received
1-23-02

Pct. 3

1-24-02

Aerial in R.O.W

B.C.

CONTRACTOR'S LIABILITY AGREEMENT

I, RED SIMPSON, INC., Contractor for GRANDE COMMUNICATIONS in Williamson County, Texas do hereby agree to the following schedules and conditions for doing work within the right-of-way of Cornerwood Drive which is a public roadway maintained by Williamson County.

1. I will contact the Williamson County Unified Road System at least 48 hours prior to start of construction.
2. All work in the right-of-way will be done between the hours of 8:30 a.m. and 4:30 p.m. on Monday through Friday only.
3. Cuts will be opened for one-half the roadway only, with flagmen on both sides of the work area, allowing one-way traffic through. This type of operation will be held to a minimum and all advance warning signs and barricades shall be as specified in the Texas Manual on Uniform Traffic Control Devices. These cuts will also be filled and entire roadway opened at night and on weekends.
4. Roadside work in ditches alongside the trenched surface may be left opened at night, only if they can be barricaded solidly between open ditch and traveled roadway leaving a minimum 6' of road shoulder between the pavement edge and the barricades. The barricades must be reflective and lighted with warning lights and conform to the requirements of the T.M.U.T.C.D. for nighttime use.
5. Any construction area to be maintained from dusk to dawn shall have Type B High Intensity Steady Burn Warning Lights to delineate the traveled way through and around obstructions in a construction or maintenance area. All warning lights shall be installed to a minimum mounting height of 36" to the bottom of the lens.
6. Construction work and road repair on County right-of-way will be done to Williamson County Standards and to the approval of the Williamson County Unified Road System.
7. I will notify the Williamson County Unified Road System and obtain approval prior to any changes from this agreement if required due to soil conditions or other problems.

1-14-02
DATE

Williamson County Unified Road System
3151 S. E. Inner Loop, Ste. B
Georgetown, Texas 78626

J. L. Taylor DIV. MGR.
SIGNED

J. L. TAYLOR
CONTRACTOR (PRINT NAME)

4227 FELTER LN.
ADDRESS

AUSTIN, TEXAS 78744
CITY, STATE, ZIP CODE

512-389-3666
PHONE

RECORDERS MEMORANDUM

All or parts of the text on this page was not clearly legible for satisfactory recordation.

[illegible]

NOTICE OF PROPOSED INSTALLATION

UTILITY LINE ON WILLIAMSON COUNTY RIGHT-OF-WAY

TO: Williamson County Unified Road System
1900 Georgetown Inner Loop, Suite B
Georgetown, Texas 78626

DATE: January 16, 2002

Formal notice is hereby given that SOUTHWEST MILAM WATER SUPPLY CORPORATION

Company proposes to place a WATER

line within the right-of-way of CR 442

as follows: (give location, length, general design, etc.)

Bore and encase a 1 1/4" PVC carrier in a 2" PVC casing across CR 442 approximately 2,640 feet North of the CR 442 and FM 112 intersection. Pipe to be 3 feet below ditch line and encase from ditch line to ditch line approximately 50 feet.

The line will be constructed and maintained on the road right-of-way as directed by the Williamson County Unified Road System in accordance with governing laws.

Our firm further understands that the County considers proper traffic control measures as those complying with applicable portions of the Texas Manual of Traffic Control Devices required for adoption by the "Transportation Code" (V.C.T.A. CH.251)

The location and description of the proposed line and appurtenances is more fully shown by 2 copies of drawings attached to this notice.

Construction of this line is proposed to begin on or after the 31 ST day of JANUARY X 2002

APPROVAL

This application is hereby approved subject to the following understandings and restrictions.

It is expressly understood that the said County Commissioners' Court does not imply hereby to grant any right, claim, title or easement in or upon this County Road; and it is further understood that in the future, should Williamson County, for any reason, need to work, improve, relocate, widen, increase, add to, decrease, or in any manner change the structure of this road or right-of-way, this line, if affected, will be moved at the direction of the Williamson County Engineer or County Commissioner. This installation work shall not damage any part of the roadway and adequate provisions shall be made to cause a minimum of inconvenience to traffic and adjacent property owners.

APPROVED BY WILLIAMSON COUNTY COMMISSIONERS' COURT

BY: [Signature]
COUNTY ROAD ADMINISTRATOR

DATE: 1/22/02

Firm: SOUTHWEST MILAM WATER SUPPLY CORP.

[Signature]
Authorized Signature

DWAYNE JEKEL

Printed Name

Address: P. O. BOX 232

ROCKDALE, TEXAS 76567

Phone: 512-446-2604

Fax: 512-446-7376

RECEIVED JAN 18 2002

Pd. 4

1-22-02
Road Bore
B.C.

RECORDERS MEMORANDUM
All or parts of the text on this page was not
clearly legible for satisfactory recordation.

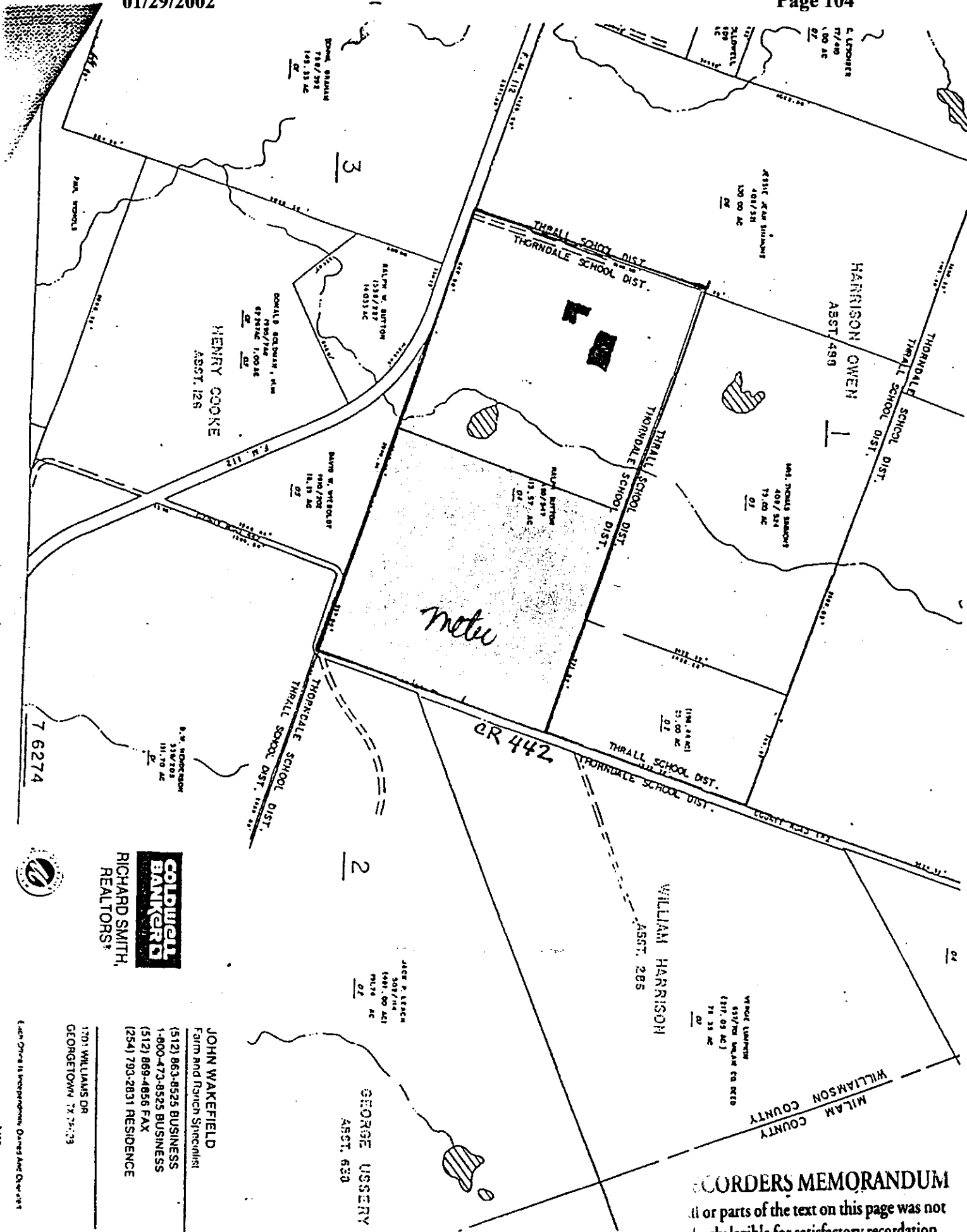

RECORDERS MEMORANDUM
All or parts of the text on this page was not
clearly legible for satisfactory recordation.

COLDWELL BANKER
RICHARD SMITH,
REALTORS

JOHN WAKEFIELD
Farm and Ranch Specialist
(512) 863-8525 BUSINESS
1-800-473-8525 BUSINESS
(512) 869-4856 FAX
(254) 793-2831 RESIDENCE

1701 WILLIAMS DR
GEORGETOWN TX 75123



Each Office is Independently Owned and Operated

NOTICE OF PROPOSED INSTALLATION

UTILITY LINE ON WILLIAMSON COUNTY RIGHT-OF-WAY

TO: Williamson County Unified Road System
1900 Georgetown Inner Loop, Suite B
Georgetown, Texas 78626

DATE: January 16, 2002

Formal notice is hereby given that Central Telephone Company of Texas

Company proposes to place a buried telephone cable

line within the right-of-way of CR 136
as follows: (give location, length, general design, etc.)

Starting at the intersection of 1660 N. and CR 136, an aerial fiber and copper line on existing power poles in the north R.O.W., continuing east for approx. 2,700 feet to Carol Dr. At Carol Dr. a buried fiber and copper line boring Carol Dr. and continuing approx. 270 feet to Clarks Way, boring under Clarks Way, continuing approx. 550 feet to Kates Way, boring Kates Way and continuing approx. 400 feet to the end of the Clarks Crossing Subdivision, boring under CR 136 to an existing power pole in the south R.O.W. All fiber will be at a depth of 42 inches and 3 to 5 feet from the rear of the R.O.W.

The line will be constructed and maintained on the road right-of-way as directed by the Williamson County Unified Road System in accordance with governing laws.

Our firm further understands that the County considers proper traffic control measures as those complying with applicable portions of the Texas Manual of Traffic Control Devices required for adoption by the "Transportation Code" (V.C.T.A. CH.251)

The location and description of the proposed line and appurtenances is more fully shown by 2 copies of drawings attached to this notice.

Construction of this line is proposed to begin on or after the 4th day of February 20 02

APPROVAL

This application is hereby approved subject to the following understandings and restrictions. It is expressly understood that the said County Commissioners' Court does not imply hereby to grant any right, claim, title or easement in or upon this County Road; and it is further understood that in the future, should Williamson County, for any reason, need to work, improve, relocate, widen, increase, add to, decrease, or in any manner change the structure of this road or right-of-way, this line, if affected, will be moved at the direction of the Williamson County Engineer or County Commissioner. This installation work shall not damage any part of the roadway and adequate provisions shall be made to cause a minimum of inconvenience to traffic and adjacent property owners.

APPROVED BY WILLIAMSON COUNTY COMMISSIONERS' COURT

BY: [Signature]
COUNTY ROAD ADMINISTRATOR

DATE: 1/22/02

Firm: Central Telephone Company of Texas

By: [Signature]
(Janice Strickland)
Title: Network Engineer

Address: 1214 Dogwood Blvd.

P. O. Box 1150

Killeen, Texas 76540

Phone: 254-690-9370

Fax: 254-690-9815

Pct. 4

received
1-18-02

1-22-02
R.O.W.
B.C.

CONTRACTOR'S LIABILITY AGREEMENT

I, Larry Parker, Contractor for Central Telephone Co. of Texas (Sprin
in Williamson County, Texas do hereby agree to the following schedules and conditions for doing work
within the right-of-way of CR 136 which is a public
roadway maintained by Williamson County.

1. I will contact the Williamson County Unified Road System at least 48 hours prior to start of construction.
2. All work in the right-of-way will be done between the hours of 8:30 a.m. and 4:30 p.m. on Monday through Friday only.
3. Cuts will be opened for one-half the roadway only, with flagmen on both sides of the work area, allowing one-way traffic through. This type of operation will be held to a minimum and all advance warning signs and barricades shall be as specified in the Texas Manual on Uniform Traffic Control Devices. These cuts will also be filled and entire roadway opened at night and on weekends.
4. Roadside work in ditches alongside the trenched surface may be left opened at night, only if they can be barricaded solidly between open ditch and traveled roadway leaving a minimum 6' of road shoulder between the pavement edge and the barricades. The barricades must be reflectorized and lighted with warning lights and conform to the requirements of the T.M.U.T.C.D. for nighttime use.
5. Any construction area to be maintained from dusk to dawn shall have Type B High Intensity Steady Burn Warning Lights to delineate the traveled way through and around obstructions in a construction or maintenance area. All warning lights shall be installed to a minimum mounting height of 36" to the bottom of the lense.
6. Construction work and road repair on County right-of-way will be done to Williamson County Standards and to the approval of the Williamson County Unified Road System.
7. I will notify the Williamson County Unified Road System and obtain approval prior to any changes from this agreement if required due to soil conditions or other problems.

1/16/02
 DATE

Williamson County Unified Road System
 1900 Georgetown Inner Loop, Ste. B
 Georgetown, Texas 78626

 SIGNED

LARRY PARKER
 CONTRACTOR (PRINT NAME)

PO Box 266
 ADDRESS

FLONOR TX 76527
 CITY, STATE, ZIP CODE

254-293-3603
 PHONE

Consent Agenda

**The Consent Agenda includes non-controversial and routine items that the Court may act on with one single vote. The Judge or a Commissioner may pull any item from the Consent Agenda in order that the court discuss and act upon it individually as part of the Regular Agenda.
(Items 5- 12)**

AGENDA ITEM 5

Consider approving a line item transfer for 911 Communications:

From:	0581-005751	Office Equipment	2000.00
To:	0581-005740	Computer Equipment	2000.00

Moved: Commissioner Limmer

Seconded: Judge Doerfler

Motion: To approve a line item transfer for 911 Communications:

From:	0581-005751	Office Equipment	2000.00
To:	0581-005740	Computer Equipment	2000.00

Vote: 5 - 0

< Attachment >