

AGENDA ITEM 4

Consider noting in minutes any off right-of-way work on any County road done by Road & Bridge Unified System.

Moved: **Commissioner Boatright**

Seconded: **Commissioner Hays**

Motion: To note the following utility request:

Southwestern Bell Telephone for ROW on CR 170.

Vote: 4 - 0

< Attachment >

WILLIAMSON COUNTY URS

Utility Requests – 12/10/02

Precinct I

Precinct II

Precinct III

Precinct IV

- A. SWBT
- 1. CR 170 - ROW

NOTICE OF PROPOSED INSTALLATION
UTILITY LINE ON WILLIAMSON COUNTY RIGHT-OF-WAY

TO: Williamson County Unified Road System
 3151 S. E. Inner Loop, Suite B
 Georgetown, Texas 78626

DATE: December 03, 2002

Formal notice is hereby given that

SBC / Southwestern Bell Telephone

Company proposes to place a

telecommunications

Line within the right-of-way of

County Road 170

as follows: (give location, length, general design, etc.)

Along West R.O.W. of County Road 170 starting from S.H.45 (a.k.a. Louis HENNA Blvd) excavate approximately 534' to South of S.H.45. SBC proposes to place three- 4" PVC, one- multi-chambered 4" conduit (pipe will be encased 2 SAC concrete) place one 4'x8'x6' manhole and pull one fiber optic cable within the multi-chambered duct. See attached sketches.

The line will be constructed and maintained on the road right-of-way as directed by the Williamson County Unified Road System in accordance with governing laws.

Our firm further understands that the County considers proper traffic control measures as those complying with applicable portions of the Texas Manual of Traffic Control Devices required for adoption by the "Transportation Code" (V.C.T.A. CH/251)

The location and description of the proposed line and appurtenances is more fully shown by ___ copies of drawings attached to this notice.

Construction of this line is proposed to begin on or after the 4th day of December 2002

APPROVAL

This application is hereby approved subject to the following understandings and restrictions.

It is expressly understood that the said County Commissioners' Court does not imply hereby to grant any right, claim, title or easement in or upon this County Road; and it is further understood that in the future, should Williamson County, for any reason, need to work, improve, relocate, widen, increase, add to, decrease, or in any manner change the structure of this road or right-of-way, this line, if affected, will be moved at the direction of the Williamson County Engineer or County Commissioner. This installation work shall not damage any part of the roadway and adequate provisions shall be made to cause a minimum of inconvenience to traffic and adjacent property owners.

APPROVED BY WILLIAMSON COUNTY COMMISSIONERS' COURT

BY: Ly Boy

COUNTY ROAD ADMINISTRATOR

DATE: 12/08/02

Firm: SBC / Southwestern Bell Tele.

Lawrence W. Novak

Authorized Signature

Lawrence W. Novak

Printed Name

Address: 1616 GUADALUPE ST.

Room 406

AUSTIN, TX 78701

Phone: (512) 870-5298

Fax: (512) 870-3305

Ref. 4

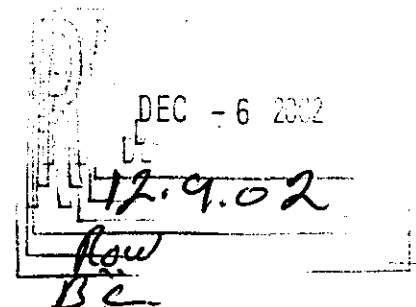

CONTRACTOR'S LIABILITY AGREEMENT

I, _____, Contractor for _____
in Williamson County, Texas do hereby agree to the following schedules and conditions for doing work within
the right-of-way of _____ which is a public roadway
maintained by Williamson County.

1. I will contact the Williamson County Unified Road System at least 48 hours prior to start of construction.
2. All work in the right-of-way will be done between the hours of 8:30 a.m. and 4:30 p.m. on Monday through Friday only.
3. Cuts will be opened for one-half the roadway only, with flagmen on both sides of the work area, allowing one-way traffic through. This type of operation will be held to a minimum and all advance warning signs and barricades shall be as specified in the Texas Manual on Uniform Traffic Control Devices. These cuts will also be filled and entire roadway opened at night and on weekends.
4. Roadside work in ditches alongside the trenched surface may be left opened at night, only if they can be barricaded solidly between open ditch and traveled roadway leaving a minimum 6' of road shoulder between the pavement edge and the barricades. The barricades must be reflective and lighted with warning lights and conform to the requirements of the T.M.U.T.C.D. for nighttime use.
5. Any construction area to be maintained from dusk to dawn shall have Type B High Intensity Steady Burn Warning Lights to delineate the traveled way through and around obstructions in a construction or maintenance area. All warning lights shall be installed to a minimum mounting height of 36" to the bottom of the lens.
6. Construction work and road repair on County right-of-way will be done to Williamson County Standards and to the approval of the Williamson County Unified Road System.
7. I will notify the Williamson County Unified Road System and obtain approval prior to any changes from this agreement if required due to soil conditions or other problems.

DATE _____

Williamson County Unified Road System
3151 S. E. Inner Loop, Ste. B
Georgetown, Texas 78626

SIGNED _____

CONTRACTOR (PRINT NAME) _____

ADDRESS _____

CITY, STATE, ZIP CODE _____

PHONE _____

PARALLEL UTILITY CUT DESIGN IN WILLIAMSON COUNTY R.O.W.

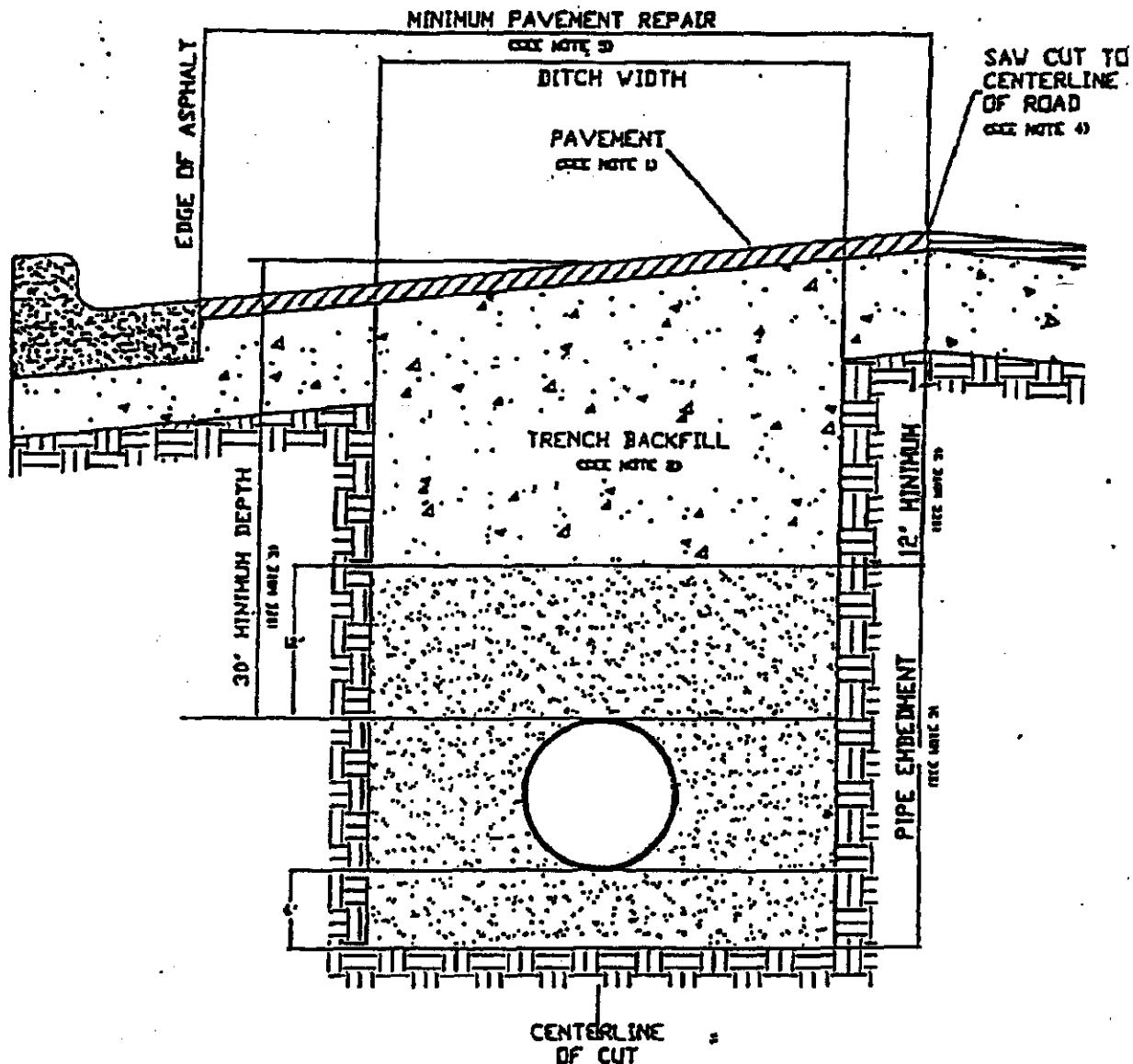

1. Hot mix asphalt to match existing HMA thickness or 2" minimum, whichever is greater. Roll in place to match existing surface, + or - 1/8" tolerance.
2. Trench backfill shall be flexible base, compacted to 95% optimum in 6" layers unless otherwise approved and specified. Flexible base to match existing base thickness or 6", whichever is greater (Specifications: TxDOT Item 247, Type A, Grade 2).
3. Pipe embedment (pipe envelope) size and materials shall be as specified elsewhere by the utility company and/or its engineers. Pipe depth shall be as specified elsewhere provided that minimum depths are met.
4. Saw cut shall be made prior to ditch cut. If pavement is damaged during cut, a new saw cut shall be made beyond the damaged area and new pavement placed.
5. Damage beyond the centerline requires repair over entire roadway width.

PERPENDICULAR UTILITY CUT DESIGN IN WILLIAMSON COUNTY R.O.W.

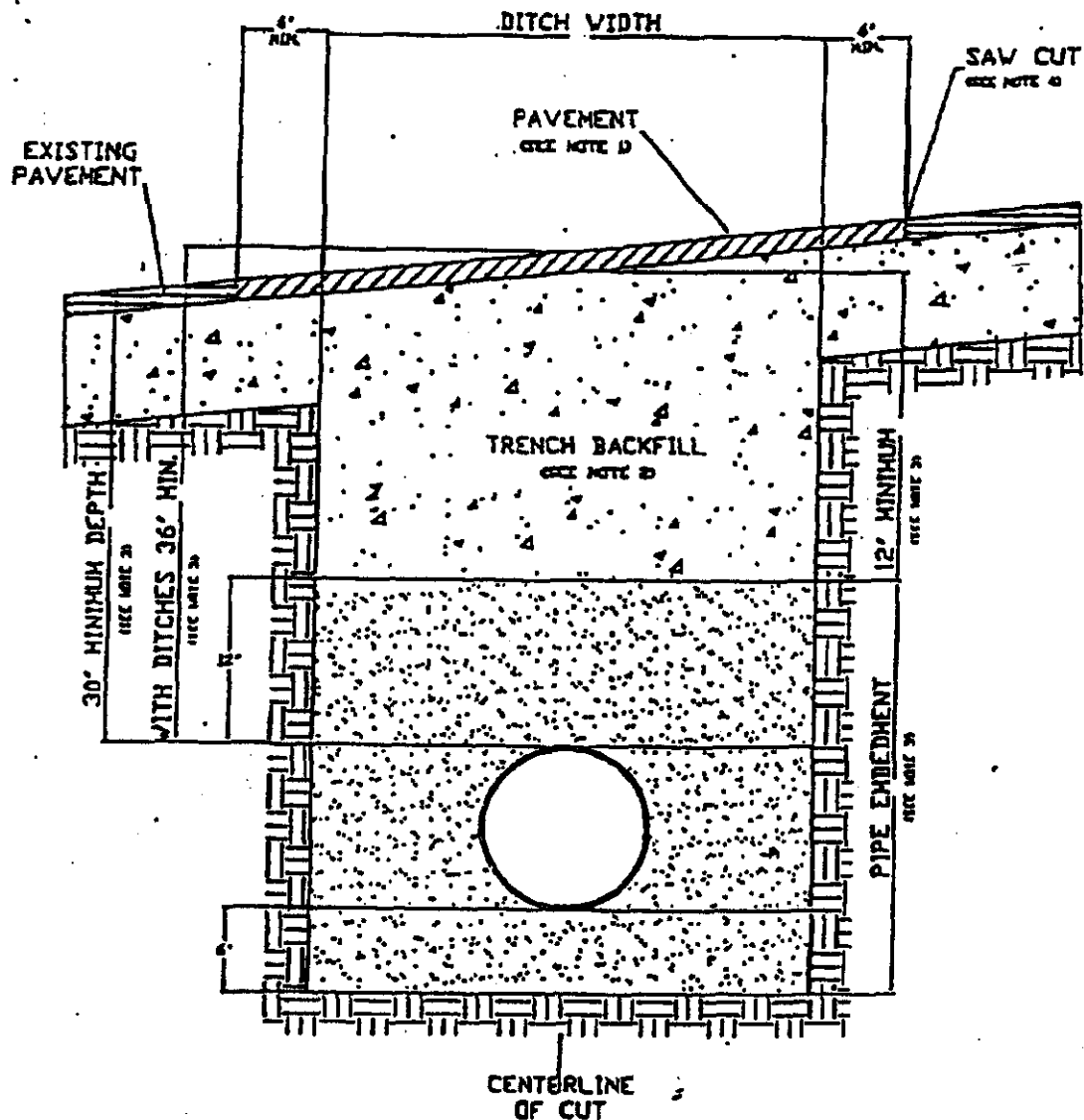

1. Hot mix asphalt 1 1/2" min. thickness. Roll in place to match existing surface, + or - 1/8" tolerance.
2. Trench backfill shall be flexible base, compacted to 95% optimum in 8" layers unless otherwise approved and specified. Flexible base to match existing base thickness or 8 inches, whichever is greater (specifications; TxDOT Item 247, Type A, Grade 2).
3. Pipe embedment (pipe envelope) size and materials shall be as specified elsewhere by utility company and/or its engineers. Pipe depth shall be as specified elsewhere provided that minimum depths are met.
4. Saw cut shall be made prior to ditch cut. If pavement is damaged during cut, a new saw cut shall be made beyond the damaged area and new pavement placed.
5. Where roadside ditches (bar ditches) are crossed by the utility pipe, minimum depth to the top of the pipe from centerline road elevation will be 36".

REQUIREMENTS FOR WILLIAMSON COUNTY UTILITIES INSTALLATION PERMIT

1. Complete "Notice of Proposed Installation Utility Line on Williamson County Right- of-Way", including describing the location and showing the sketch and details on the application.
2. Submit two (2) sets of the application with plans locating bore or cut along with detailed specifications including repair/restoration.
3. All work shall be in compliance with Williamson County Specifications.
4. A performance bond in the amount of \$500 minimum, executed by a surety company or surety companies authorized to execute surety bonds under and in accordance with the laws of the State of Texas. Exact amount of the bond to be determined by Williamson County depending on the extent of the project.
5. Traffic handling plans, in compliance with the Texas Manual on Uniform Traffic Control Devices, shall be submitted with application.
6. Contractor shall file a "Contractor's Liability Agreement" prior to issuance of permit (attached).
7. Franchised utilities (City of Austin, Southern Union Gas, Southwestern Bell, etc.) are not required to provide a bond or pay a permit fee if they do the work with their own work forces. Contractors will pay a fee of \$120.00.
8. Contractor shall notify the Williamson County Unified Road System at least 48 hours prior to start of construction at (512) 930-3330.
9. If there are any questions, contact the Williamson County Unified Road System at (512) 930-3330.

WILLIAMSON COUNTY UNIFIED ROAD SYSTEM

3151 S. E. Inner Loop, Suite B

Georgetown, Texas 78626

(512) 930-3330

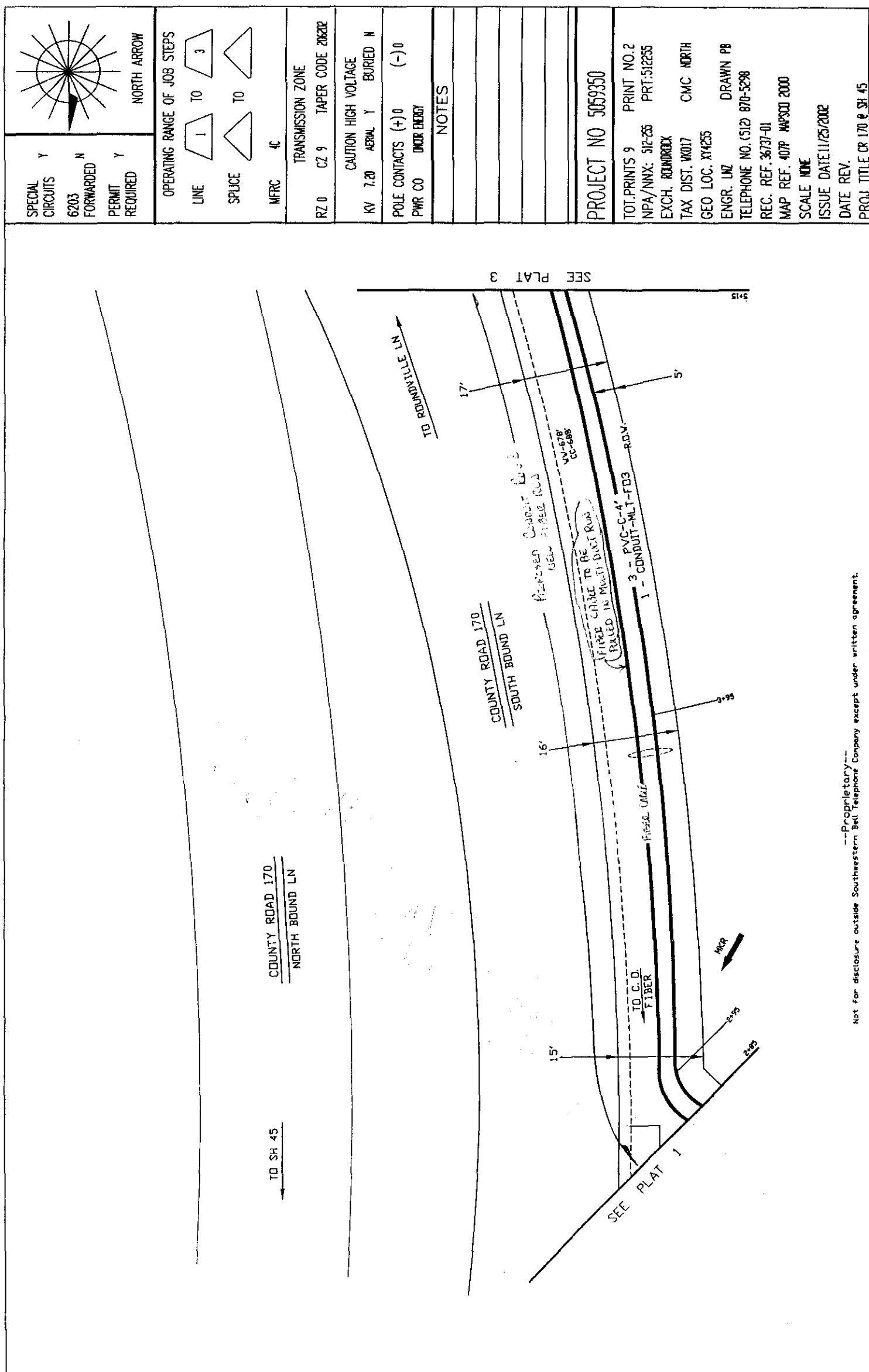

Not for disclosure outside Southwestern Bell Telephone Company except under written agreement.

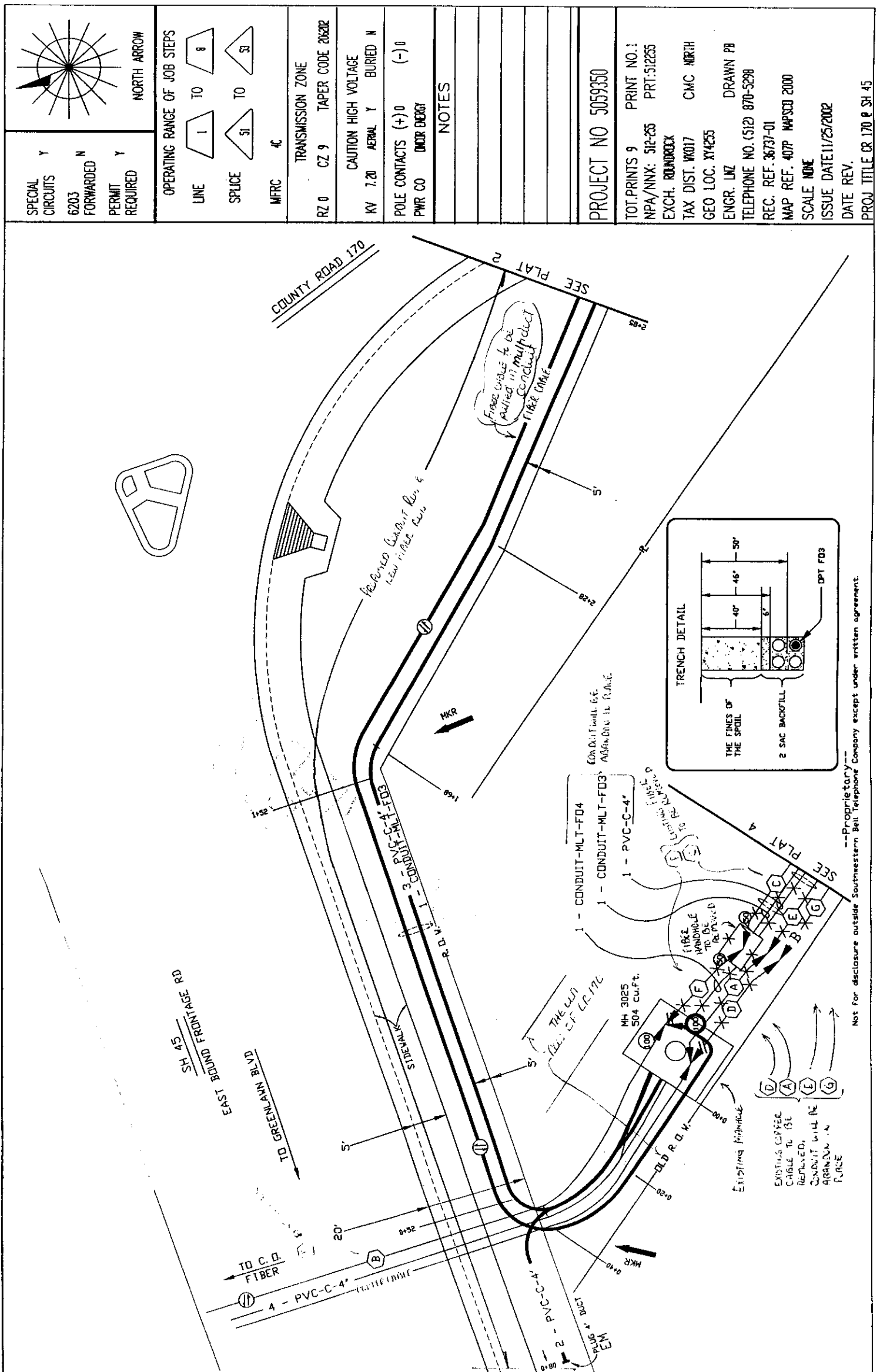

SPECIAL CIRCUITS 6203 FORWARDED PERMIT REQUIRED	Y N Y		NORTH ARROW
OPERATING RANGE OF JOB STEPS			
LINE	1 TO 3		
SPLICE	51 TO 52		
MFRC	4C		
TRANSMISSION ZONE			
RZ 0	CZ 9	TAPER CODE 20202	
CAUTION HIGH VOLTAGE			
KV 7.20	AERIAL Y	BURIED N	
POLE CONTACTS (+) 0 (-) 0			
PWR CO	UNDER ENERGY		
NOTES			
PROJECT NO 5059350			
TOT.PRINTS PRINT NO.3			
NPA/NNX: 512-255 PRT:512255			
EXCH. ROLIMROCK			
TAX DIST. WK017 CMC NORTH			
GEO LOC. X4255			
ENGR. LNZ DRAWN PB			
TELEPHONE NO. (512) 870-5298			
REC. REF. 36737-01			
MAP REF. 407P, 1 MAPSCO 2000			
SCALE NONE			
ISSUE DATE 11/25/2002			
DATE REV.			
PROJ. TITLE OR 170 & SH 45			

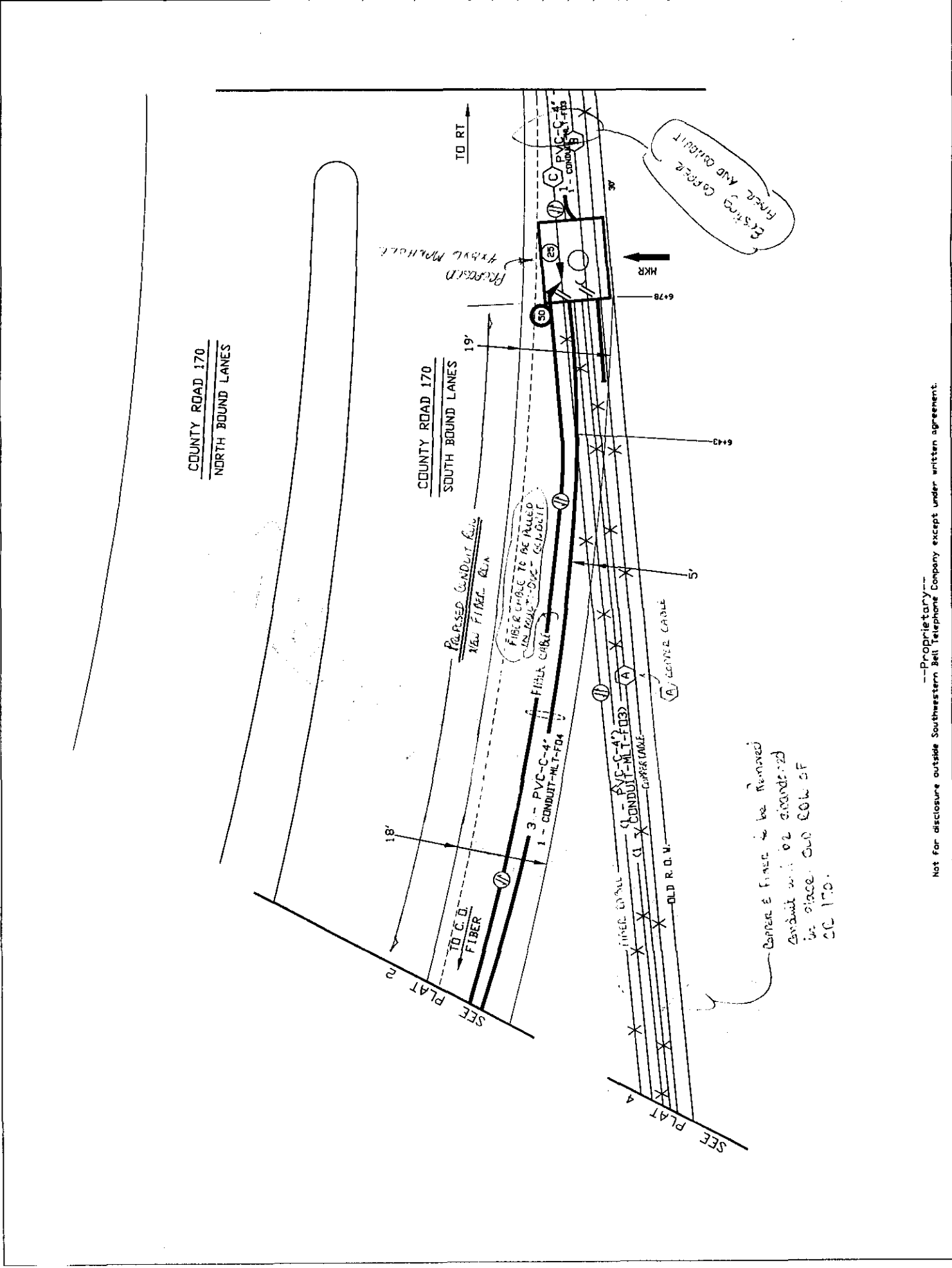

Consent Agenda

**The Consent Agenda includes non-controversial and routine items that the Court may act on with one single vote. The Judge or a Commissioner may pull any item from the Consent Agenda in order that the court discuss and act upon it individually as part of the Regular Agenda.
(Items 5- 17)**

AGENDA ITEM 5

Consider approving a line item transfer for ITS:

From:	0100-0503-003010	Computer Equipment < 5,000.	11,144.00
To:	0100-0503-000777	Capitol Projects	11,144.00

Moved: Commissioner Hays

Seconded: Commissioner Boatright

Motion: To approve a line item transfer for ITS:

From:	0100-0503-003010	Computer Equipment < 5,000.	11,144.00
To:	0100-0503-000777	Capitol Projects	11,144.00

Vote: 4 - 0

< Attachment >