

AGENDA ITEM 4

Consider noting in minutes any off right-of-way work on any County road done by Road & Bridge Unified System.

Moved: **Judge Doerfler**

Seconded: **Commissioner Limmer**

Motion: To approve the following utility requests:

Fern Bluff MUD/Eco Resources for road cut at 8401 Sea Ash Circle in Stone Canyon;

Central Telephone Company of Texas (Sprint) for ROW on CR 244.

Vote: 5 - 0

< Attachment >

WILLIAMSON COUNTY URS

Utility Requests – 08/13/02

Precinct I

- A. Fern Bluff M.U.D. / Eco Resources
 - 1. 8401 Sea Ash Circle in Stone Canyon – Road cut for water tap

Precinct II**Precinct III**

- A. Central Telephone Company of Texas (Sprint)
 - 1. CR 244 - ROW

Precinct IV

*noted 8-13-02
John C. Doerfler*

Stone Canyon

**NOTICE OF PROPOSED INSTALLATION
UTILITY LINE ON WILLIAMSON COUNTY RIGHT-OF-WAY**

TO: Williamson County Unified Road System
3151 S. E. Inner Loop, Suite B
Georgetown, Texas 78628

DATE: 8-7-02

Formal notice is hereby given that FERN BLUFF M.U.D. / E CORESONACAS

Company proposes to place a ROAD CUT

Line within the right-of-way of 8401 SEA ASH
as follows: (give location, length, general design, etc.)

Will be making a WATER TAP ON THE WATER MAIN ACROSS FROM 8401 SEA ASH
THEN Running AN 1 1/2" SERVICE LINE TO THE RIGHT FRONT PROPERTY LINE OF THE
ABOVE ADDRESS, SETTING UP A POUCE METER THERE

The line will be constructed and maintained on the road right-of-way as directed by the Williamson County Unified Road System in accordance with governing laws.

Our firm further understands that the County considers proper traffic control measures as those complying with applicable portions of the Texas Manual of Traffic Control Devices required for adoption by the "Transportation Code" (V.C.T.A. CH.251)

The location and description of the proposed line and appurtenances is more fully shown by 1 copies of drawings attached to this notice.

Construction of this line is proposed to begin on or after the ASAP day of Aug 2002.

APPROVAL

This application is hereby approved subject to the following understandings and restrictions.

It is expressly understood that the said County Commissioners' Court does not imply hereby to grant any right, claim, title or easement in or upon this County Road; and it is further understood that in the future, should Williamson County, for any reason, need to work, improve, relocate, widen, increase, add to, decrease, or in any manner change the structure of this road or right-of-way, this line, if affected, will be moved at the direction of the Williamson County Engineer or County Commissioner. This installation work shall not damage any part of the roadway and adequate provisions shall be made to cause a minimum of inconvenience to traffic and adjacent property owners.

APPROVED BY WILLIAMSON COUNTY COMMISSIONERS' COURT

BY: [Signature]
COUNTY ROAD ADMINISTRATOR

DATE: 8/8/02

Firm: FERN BLUFF M.U.D.

[Signature]
Authorized Signature

GARY SPOONTS

Printed Name

Address: 9511 W. Ranch Road 620

Austin, Texas 78726-2908

Phone: (512) 335-7580

Fax: (512) 335-0251

received
8-7-02

Pct. 1

8-8-02
Road cut
B.C.

CONTRACTOR'S LIABILITY AGREEMENT

I, FERN BLUFF MUD. Contractor for _____
 in Williamson County, Texas do hereby agree to the following schedules and conditions for doing work within
 the right-of-way of 8401 SEASH which is a public roadway
 maintained by Williamson County.

1. I will contact the Williamson County Unified Road System at least 48 hours prior to start of construction.
2. All work in the right-of-way will be done between the hours of 8:30 a.m. and 4:30 p.m. on Monday through Friday only.
3. Cuts will be opened for one-half the roadway only, with flagmen on both sides of the work area, allowing one-way traffic through. This type of operation will be held to a minimum and all advance warning signs and barricades shall be as specified in the Texas Manual on Uniform Traffic Control Devices. These cuts will also be filled and entire roadway opened at night and on weekends.
4. Roadside work in ditches alongside the trenched surface may be left opened at night, only if they can be barricaded solidly between open ditch and traveled roadway leaving a minimum 6' of road shoulder between the pavement edge and the barricades. The barricades must be reflectorized and lighted with warning lights and conform to the requirements of the T.M.U.T.C.D. for nighttime use.
5. Any construction area to be maintained from dusk to dawn shall have Type B High Intensity Steady Burn Warning Lights to delineate the traveled way through and around obstructions in a construction or maintenance area. All warning lights shall be installed to a minimum mounting height of 36" to the bottom of the lense.
6. Construction work and road repair on County right-of-way will be done to Williamson County Standards and to the approval of the Williamson County Unified Road System.
7. I will notify the Williamson County Unified Road System and obtain approval prior to any changes from this agreement if required due to soil conditions or other problems.

8-9-02
 DATE

Williamson County Unified Road System
 3151 S. E. Inner Loop, Sta. B
 Georgetown, Texas 78626

GARY SPENTZ
 SIGNED

GARY SPENTZ FERN BLUFF M.U.O.I
 CONTRACTOR (PRINT NAME)

9511 N Ranch Road 620
 ADDRESS

AUSTIN, TEXAS 78726-2908
 CITY, STATE, ZIP CODE

(512) 335-7580
 PHONE

PERPENDICULAR UTILITY CUT DESIGN IN WILLIAMSON COUNTY R.O.W.

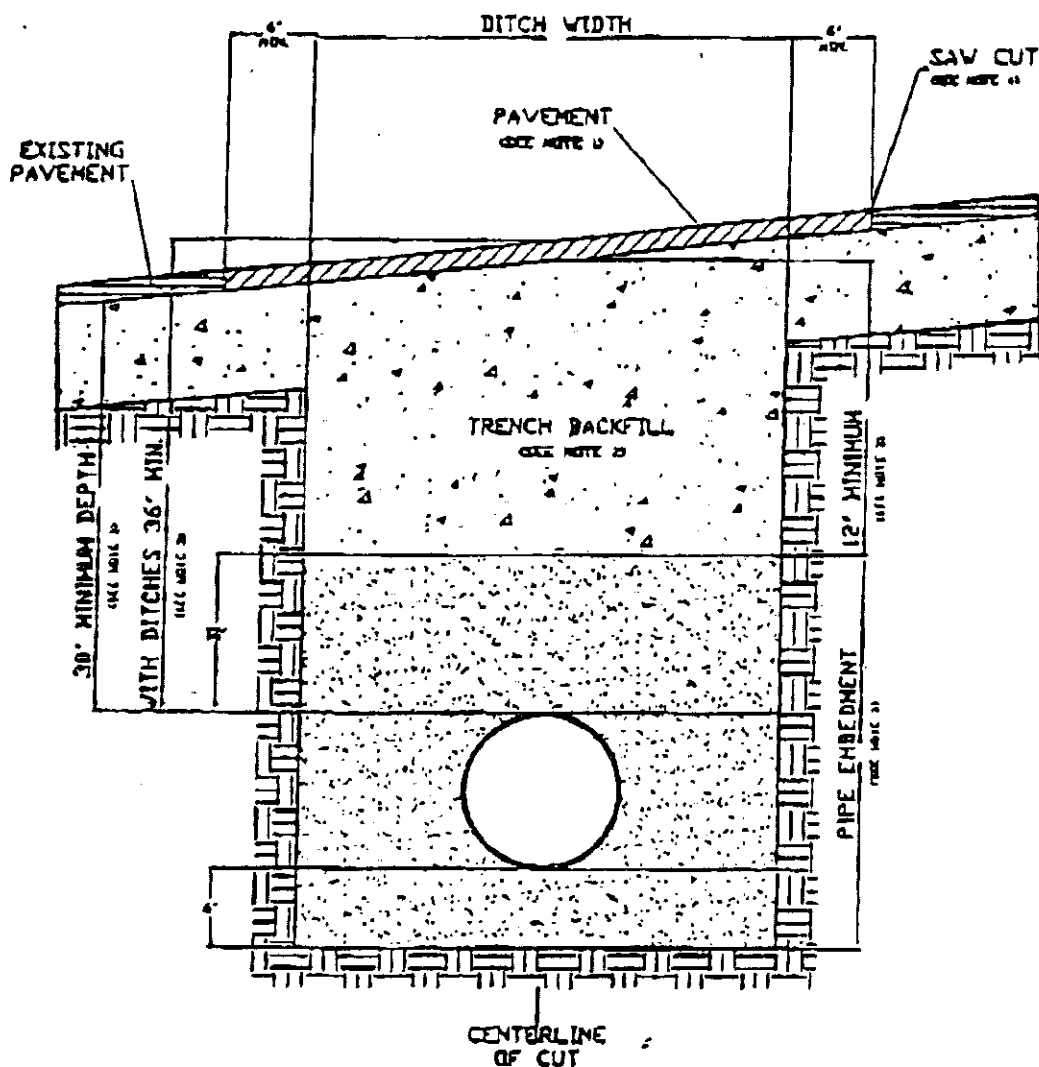

RECORDERS MEMORANDUM

All or parts of the text on this page was not
clearly legible for satisfactory recordation.

1. Hot mix asphalt 1 1/2" min. thickness. Roll in place to match existing surface, + or - 1/8" tolerance.
2. Trench backfill shall be flexible base, compacted to 95% optimum in 8" layers unless otherwise approved and specified. Flexible base to match existing base thickness or 8 inches, whichever is greater (specifications: TxDOT Item 247, Type A, Grade 2).
3. Pipe embedment (pipe envelope) size and materials shall be as specified elsewhere by utility company and/or its engineers. Pipe depth shall be as specified elsewhere provided that minimum depths are met.
4. Saw cut shall be made prior to ditch cut. If pavement is damaged during cut, a new saw cut shall be made beyond the damaged area and new pavement placed.
5. Where roadside ditches (bar ditches) are crossed by the utility pipe, minimum depth to the top of the pipe from centerline road elevation will be 36".
6. All pavement repair shall conform to Item 351 Repairing Existing Flexible Pavement Structure as found in the 1993 Texas Department of Transportation Standard Specifications for Construction of Highways, Streets and Bridges.

PARALLEL UTILITY CUT DESIGN IN WILLIAMSON COUNTY R.O.W.

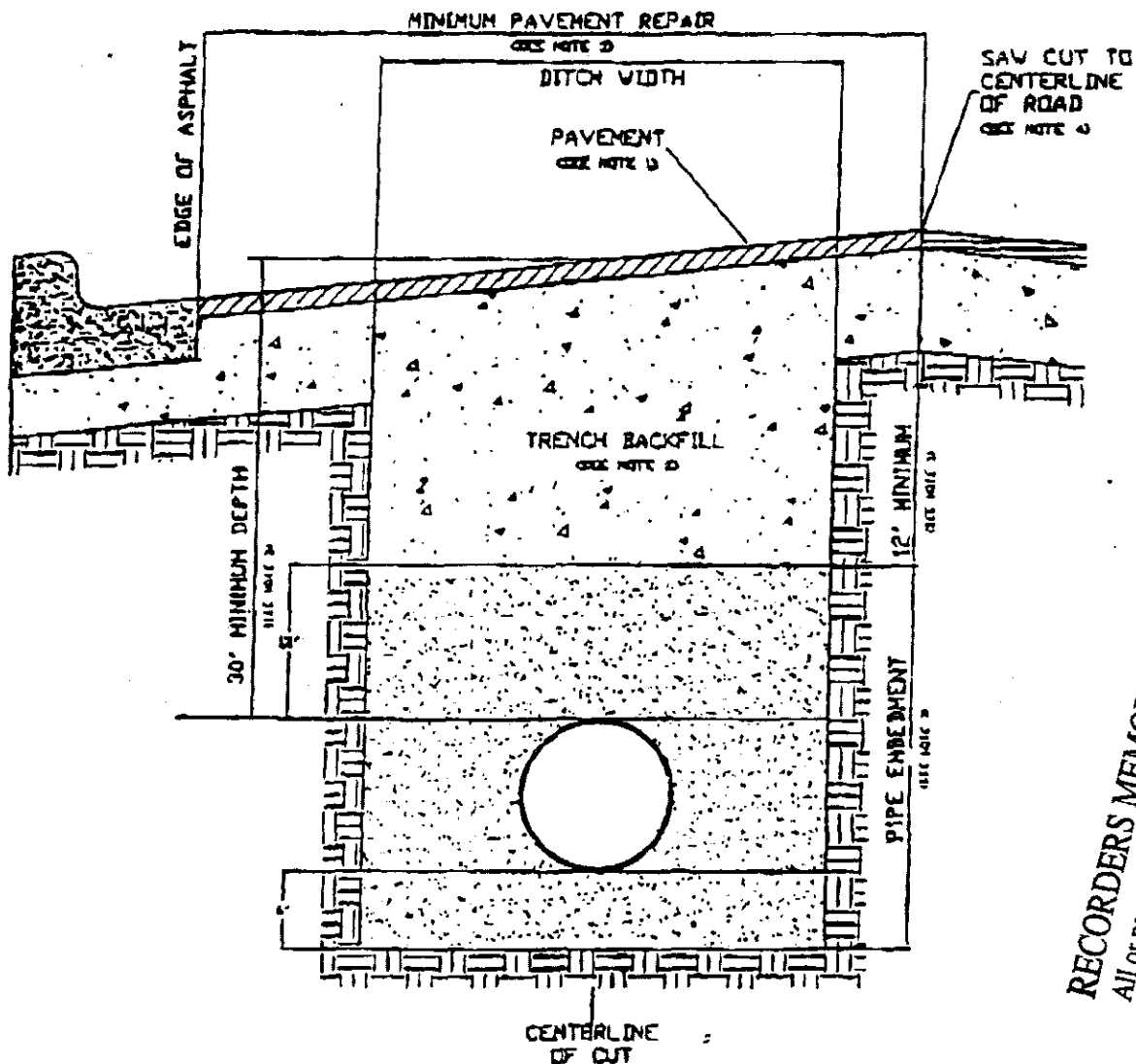

RECORDERS MEMORANDUM
All or parts of the text on this page was not
clearly legible for satisfactory recordation.

1. Hot mix asphalt to match existing HMA thickness or 2" minimum, whichever is greater. Roll in place to match existing surface. + or - 1/8" tolerance.
2. Trench backfill shall be flexible base, compacted to 95% optimum in 8" layers unless otherwise approved and specified. Flexible base to match existing base thickness or 8", whichever is greater (Specifications: TxDOT Item 247, Type A, Grade 2).
3. Pipe embedment (pipe envelope) size and materials shall be as specified elsewhere by the utility company and/or its engineers. Pipe depth shall be as specified elsewhere provided that minimum depths are met.
4. Saw cut shall be made prior to ditch cut. If pavement is damaged during cut, a new saw cut shall be made beyond the damaged area and new pavement placed.
5. Damage beyond the centerline requires repair over entire roadway width.
6. All pavement repair shall conform to Item 351 Repairing Existing Flexible Pavement Structure as found in the 1993 Texas Department of Transportation Standard Specifications for Construction of Highways, Streets and Bridges.

NOTE:
Warning sign
sequence in
opposite
direction
same as below

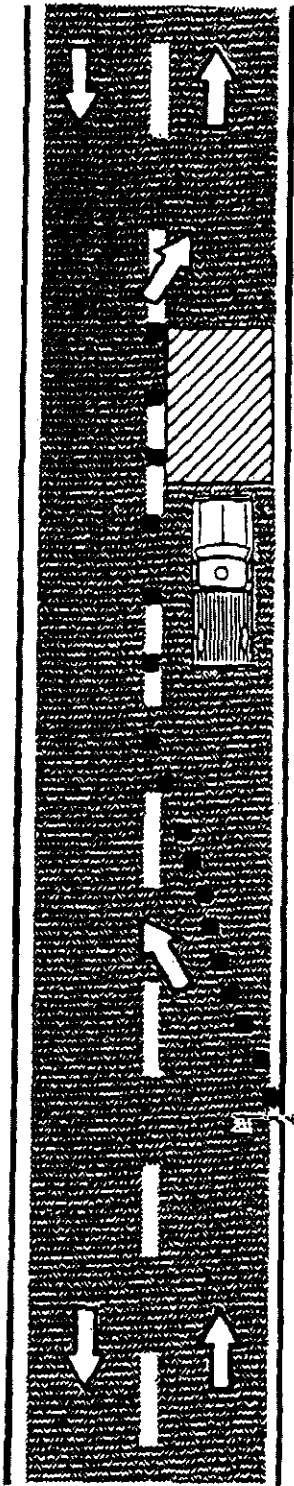

Posted Speed (MPH)	"X" Sign Spacings (Meters)	"X" Sign Spacings (Feet)
30 or less	40	120
35	50	160
40	75	240
45	100	320
50	120	400
55	150	500
60	180	600
65	210	700
70	240	800

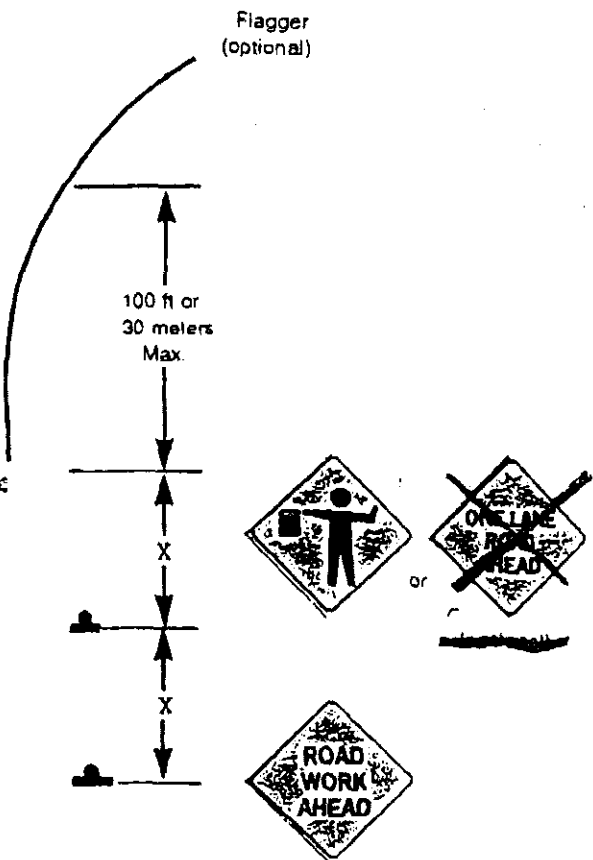

Figure TA-18. Lane closure on minor street.

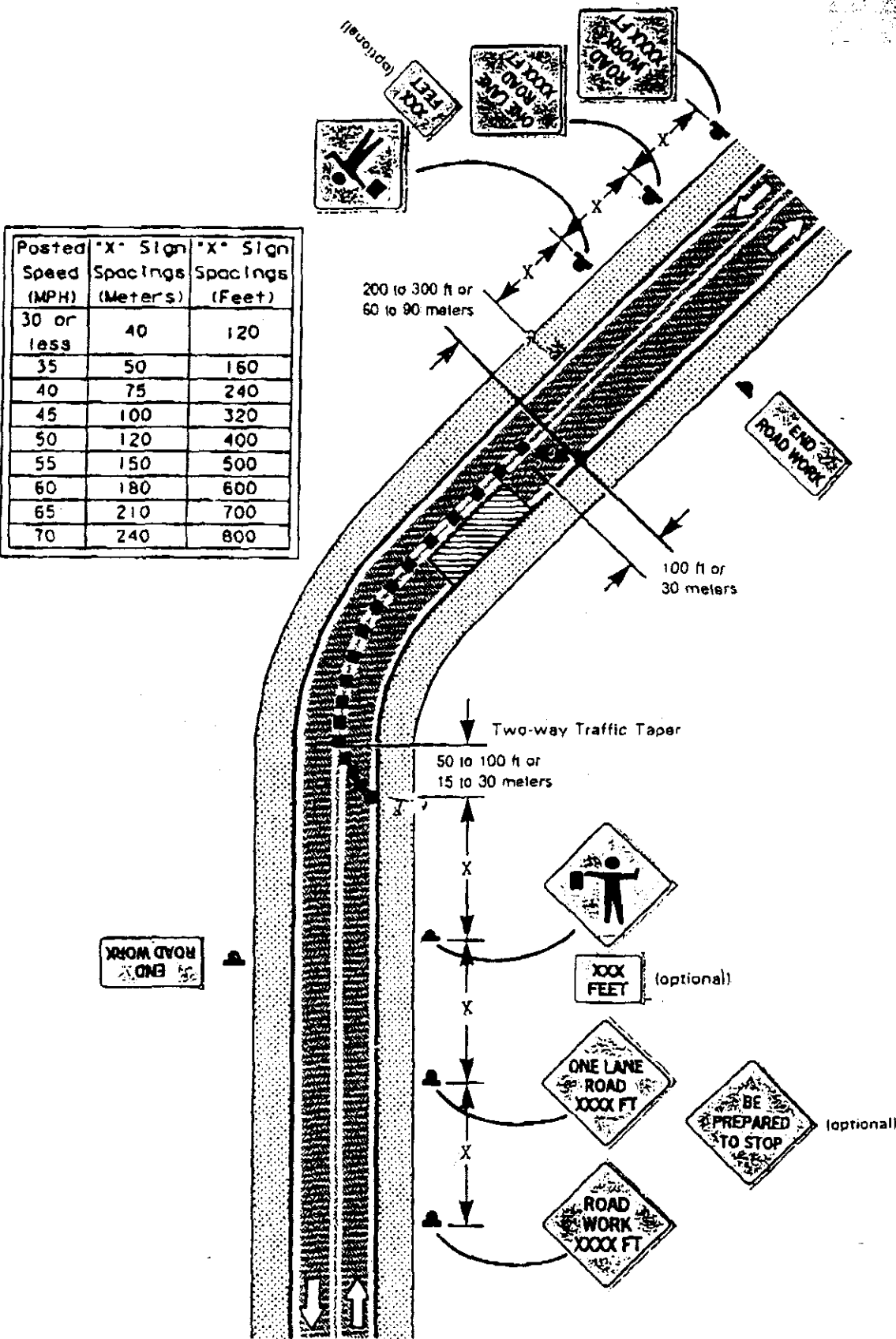
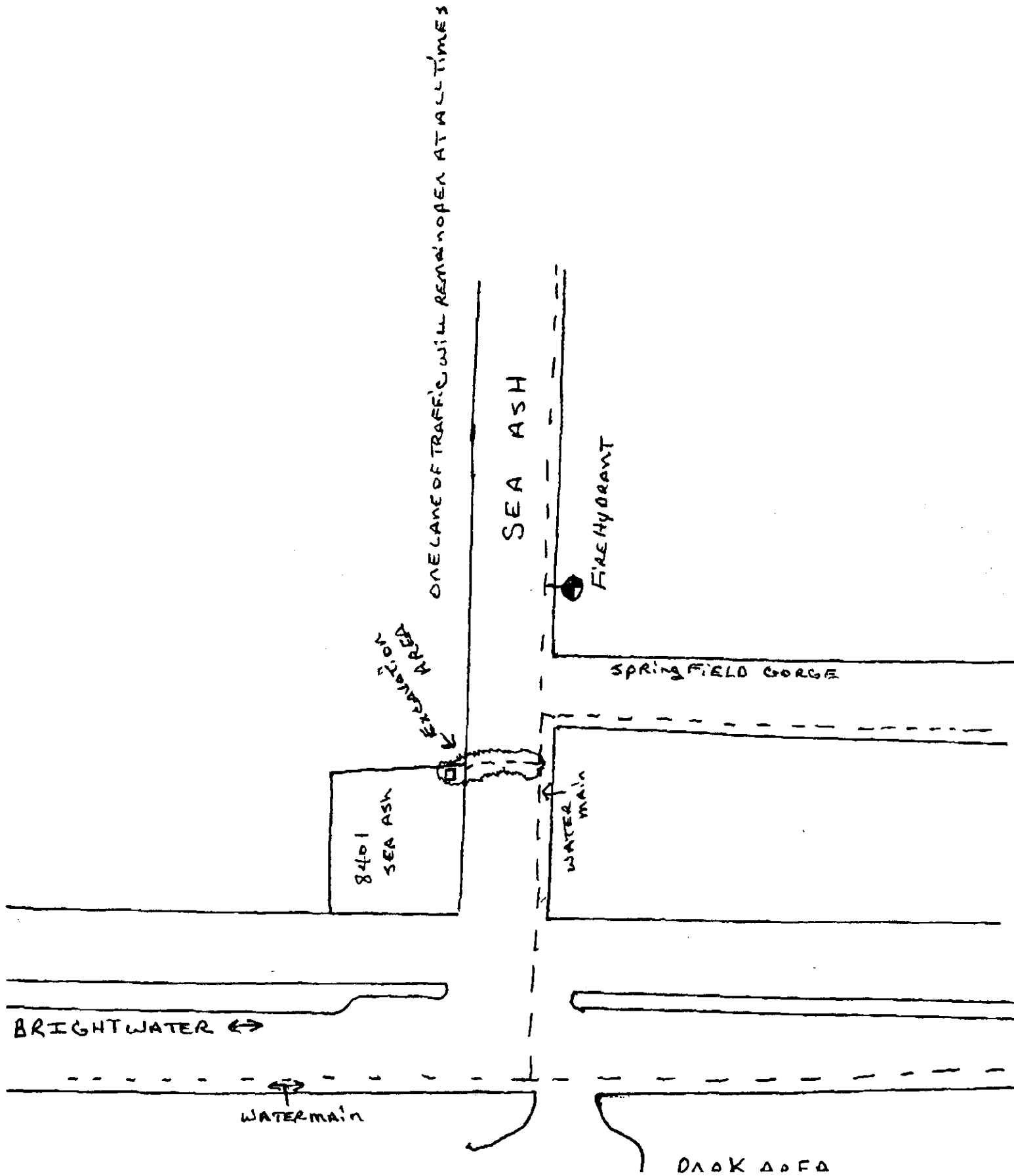

Figure TA-10. Lane closure for one lane-two way traffic control.



**ECO RESOURCES, INC.**9511 Ranch Road 620 North
Austin, TX 78726-2908

FAX: (512) 335-0251

FAX TRANSMISSIONTO: Williamson County Unified FAX NO.: 930-3335
ROAD SYSTEMTotal pages, including cover: 8 DATE: 8-7-02FROM: MIKE WHEELER PHONE: 512-335-7580**CONFIDENTIALITY NOTE**

The documents accompanying this fax transmission may contain information from the firm of ECO Resources, Inc., which is confidential or privileged. The information is intended for the use of the individual or entity to whom it is directed. If you are not the intended recipient, be aware that any disclosure, copying, distribution, or use of the contents of the fax information is prohibited. If you have received this fax in error, please immediately notify us by telephone so that we can arrange for the retrieval of the original documents at no cost to you.

Sender's Comments:

*Professional services in water supply and wastewater treatment.
A subsidiary of Southwest Water Company*

NOTICE OF PROPOSED INSTALLATION

UTILITY LINE ON WILLIAMSON COUNTY RIGHT-OF-WAY

TO: Williamson County Unified Road System
1900 Georgetown Inner Loop, Suite B
Georgetown, Texas 78626

DATE: July 31, 2002

Formal notice is hereby given that Central Telephone Company of Texas (Sprint)

Company proposes to place a buried cable

line within the right-of-way of CR 244
as follows: (give location, length, general design, etc.)

The work area is on the north side of CR 244 starting 780 ft. west of the intersection with Hwy. 195. Beginning at our pedestal #3001-3, bury the cable 1,100 ft. west to our pedestal #3001-4. The cable will be placed 3 ft. from the back of the right-of-way.

The line will be constructed and maintained on the road right-of-way as directed by the Williamson County Unified Road System in accordance with governing laws.

Our firm further understands that the County considers proper traffic control measures as those complying with applicable portions of the Texas Manual of Traffic Control Devices required for adoption by the "Transportation Code" (V.C.T.A. CH.251)

The location and description of the proposed line and appurtenances is more fully shown by 2 copies of drawings attached to this notice.

Construction of this line is proposed to begin on or after the 14th day of August 20 02.

APPROVAL

This application is hereby approved subject to the following understandings and restrictions. It is expressly understood that the said County Commissioners' Court does not imply hereby to grant any right, claim, title or easement in or upon this County Road; and it is further understood that in the future, should Williamson County, for any reason, need to work, improve, relocate, widen, increase, add to, decrease, or in any manner change the structure of this road or right-of-way, this line, if affected, will be moved at the direction of the Williamson County Engineer or County Commissioner. This installation work shall not damage any part of the roadway and adequate provisions shall be made to cause a minimum of inconvenience to traffic and adjacent property owners.

APPROVED BY WILLIAMSON COUNTY COMMISSIONERS' COURT

BY: [Signature]
COUNTY ROAD ADMINISTRATOR

DATE: 8/8/02

Firm: Central Telephone Company of Texas

By: [Signature]
(Bob Williams)

Title: Network Engineer

Address: 1214 Dogwood Blvd.

P. O. Box 1150

Killeen, Texas 76540

Phone: 254-690-9358

Fax: 254-690-9815

pd.3

received
8-7-02

8-8-02

R.O.W

B.S.

I, Larry Parker, Contractor for Central Telephone Co. of Texas in Williamson County, Texas do hereby agree to the following schedules and conditions for doing work within the right-of-way of CR 244 which is a public roadway maintained by Williamson County.

1. I will contact the Williamson County Unified Road System at least 48 hours prior to start of construction.
2. All work in the right-of-way will be done between the hours of 8:30 a.m. and 4:30 p.m. on Monday through Friday only.
3. Cuts will be opened for one-half the roadway only, with flagmen on both sides of the work area, allowing one-way traffic through. This type of operation will be held to a minimum and all advance warning signs and barricades shall be as specified in the Texas Manual on Uniform Traffic Control Devices. These cuts will also be filled and entire roadway opened at night and on weekends.
4. Roadside work in ditches alongside the trenched surface may be left opened at night, only if they can be barricaded solidly between open ditch and traveled roadway leaving a minimum 8' of road shoulder between the pavement edge and the barricades. The barricades must be reflectorized and lighted with warning lights and conform to the requirements of the T.M.U.T.C.D. for nighttime use.
5. Any construction area to be maintained from dusk to dawn shall have Type B High Intensity Steady Burn Warning Lights to delineate the traveled way through and around obstructions in a construction or maintenance area. All warning lights shall be installed to a minimum mounting height of 36" to the bottom of the lense.
6. Construction work and road repair on County right-of-way will be done to Williamson County Standards and to the approval of the Williamson County Unified Road System.
7. I will notify the Williamson County Unified Road System and obtain approval prior to any changes from this agreement if required due to soil conditions or other problems.

7/31/02

DATE

Williamson County Unified Road System
1900 Georgetown Inner Loop, Ste. B
Georgetown, Texas 78626



SIGNED

LARRY PARKER
CONTRACTOR (PRINT NAME)

PO Box 266
ADDRESS

Flomenville Tx 76527
CITY, STATE, ZIP CODE

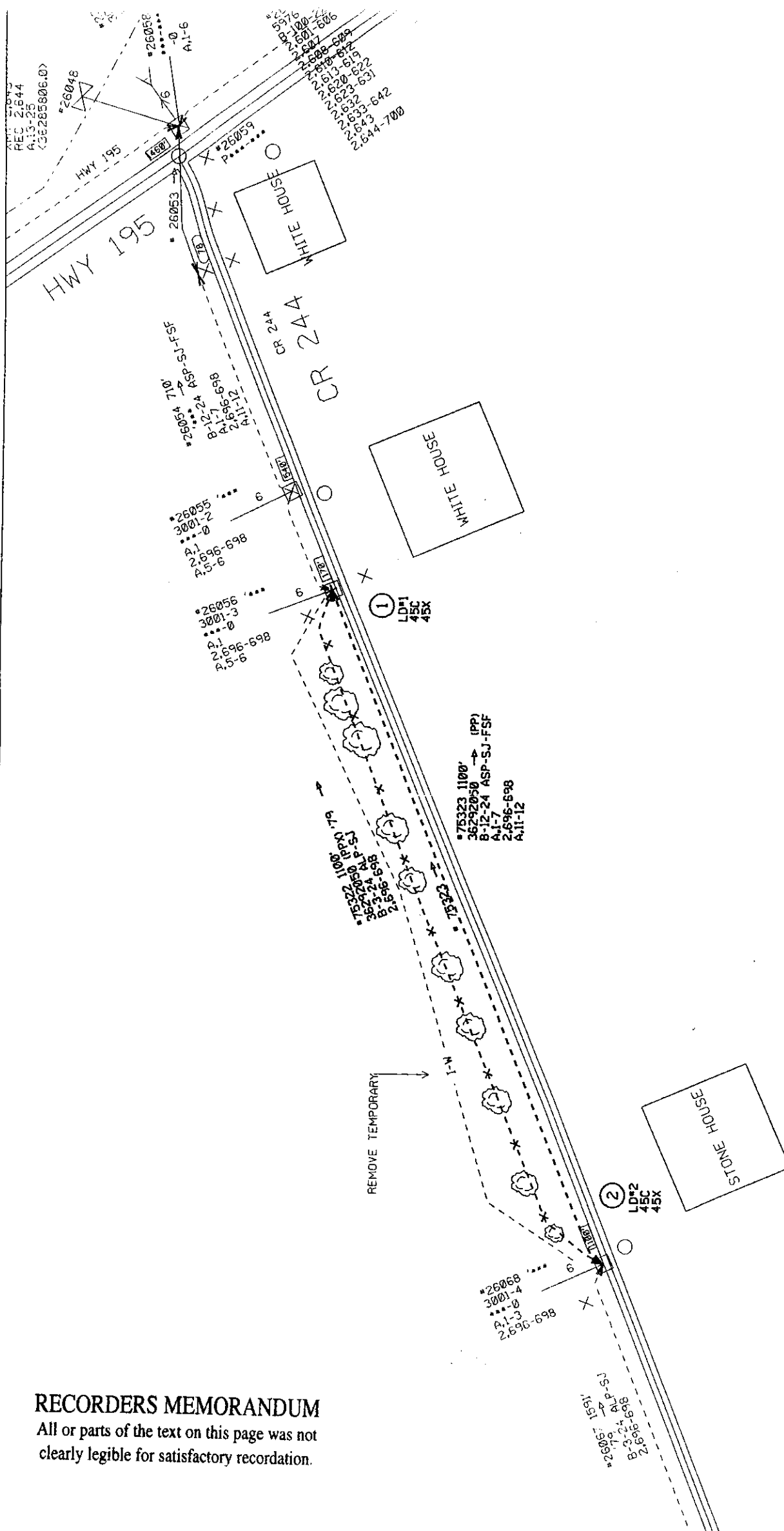
254-293-3603
PHONE



RECORDERS MEMORANDUM

All or parts of the text on this page was not clearly legible for satisfactory recordation.

 Sprint Sprint Telephone	Title: MR-RPL CABLE CR 244		Township/Taxcode:	Exchanges:	Map:	Engineer:	Work Order:	
	Location:		Manager:	City:	Scale:	Planner:	36292050	
					1"=200'	NO Created:	Print Date:	Sheet: 01
						254-690-9358	07/29/2002	07/29/2002

Consent Agenda

The Consent Agenda includes non-controversial and routine items that the Court may act on with one single vote. The Judge or a Commissioner may pull any item from the Consent Agenda in order that the court discuss and act upon it individually as part of the Regular Agenda.

(Items 5- 10)

AGENDA ITEM 5**Consider approving a line item transfer for JP #4:**

From:	0100-0409-004998	Contingencies	10,000.00
To:	0100-0454-004190	Autopsies	10,000.00

Moved: **Commissioner Hays**

Seconded: **Commissioner Heiligenstein**

Motion: To approve a line item transfer for JP #4:

From:	0100-0409-004998	Contingencies	10,000.00
To:	0100-0454-004190	Autopsies	10,000.00

Vote: **5 - 0**

< Attachment >

ORDER APPROVING A LINE ITEM TRANSFER FOR

<u>100 -</u>	<u>JP # 4</u>	<u>[Signature]</u>
Fund	Department	Signature

WHEREAS, the Williamson County Commissioners Court has carefully studied the public necessity of transferring funds from one line item to another within the above mentioned department's budget; and WHEREAS, the Williamson County Commissioners Court, due to unforeseeable circumstances, did not appropriate sufficient funds in the proper line items when adopting the current county budget; and

WHEREAS, on the 13 day of Aug, 2002, a motion made by COM. HAYS and duly seconded by COM. HEILIGENSTEIN, the motion carried by a vote of 5 votes for, and 0 votes against.

THEREFORE, BE IT ORDERED THAT THE 2001/2002 FISCAL YEAR WILLIAMSON COUNTY BUDGET BE AMENDED AND THE FOLLOWING AMOUNT(S) BE TRANSFERRED FROM THE FOLLOWING LINE ITEMS INTO THE NEEDED LINE ITEMS:

FUNDS TO BE REMOVED FROM THE FOLLOWING LINE ITEM:

Line Item #	Description	Amount
<u>100 - 409 - 4998</u>	<u>Contingencies</u>	<u>\$ 10,000.</u>

FUNDS TO BE INCREASED IN THE FOLLOWING LINE ITEM:

Line Item #	Description	Amount
<u>100 - 454 - 4190</u>	<u>Autopsies</u>	<u>\$ 10,000.</u>

WHEREUPON, A motion made and seconded, the Williamson County Commissioners Court did authorize the County Judge to sign this Order, the County Clerk was instructed to file a copy of this Order with the existing budget and to forward a copy of this order to the County Auditor.

John C. Doerfler 8-13-02
John C. Doerfler, County Judge

ATTEST:

Nancy E. Rister
Nancy E. Rister, County Clerk