

AGENDA ITEM 4

Consider noting in minutes any off right-of-way work on any County road done by Road & Bridge Unified System.

Moved: **Judge Doerfler**

Seconded: **Commissioner Limmer**

Motion: To note the following utility requests:

Manville WSC for a road bore on CR 450;

Grande Communications for an aerial fiber network on CR 114;

Grande Communications for an aerial fiber network on CR 172;

Grande Communications for an aerial fiber network on CR 173; and

Grande Communications for an aerial fiber network on CR 115.

Vote: 4 - 0

< Attachment >

WILLIAMSON COUNTY URS
Utility Requests – 03/12/02

Precinct I

- A. Grande Communications, Inc.
 - 1. CR 115 - Aerial work in the ROW (in Pct. 1 & 4)
 - 2. CR 172 - Aerial work in the ROW

Precinct II

Precinct III

- A. Grande Communications, Inc.
 - 1. CR 173 - Aerial work in ROW

Precinct IV

- A. Manville W.S.C.
 - 1. CR 450 - Road bore

NOTICE OF PROPOSED INSTALLATION
UTILITY LINE ON WILLIAMSON COUNTY RIGHT-OF-WAY

TO: Williamson County Unified Road System
3151 S. E. Inner Loop, Suite B
Georgetown, Texas 78626

DATE: 03-01-02

Formal notice is hereby given that Grande Communications, Inc.

Company proposes to place a Aerial Fiber Network

Line within the right-of-way of County Rd. 114
as follows: (give location, length, general design, etc.)

1100 Chandler Rd. heading 173' South, 1001 Chandler Rd. heading
4,830' West on Chandler Rd, 460 Chandler Rd. heading
342' South on Sunrise Rd.

Total Footage: 5,345' NO PROPOSED UNDERGROUND

The line will be constructed and maintained on the road right-of-way as directed by the Williamson County Unified Road System in accordance with governing laws.

Our firm further understands that the County considers proper traffic control measures as those complying with applicable portions of the Texas Manual of Traffic Control Devices required for adoption by the "Transportation Code" (V.C.T.A. CH.251)

The location and description of the proposed line and appurtenances is more fully shown by 3 copies of drawings attached to this notice.

Construction of this line is proposed to begin on or after the 1st day of MAY 2002.

APPROVAL

This application is hereby approved subject to the following understandings and restrictions.

It is expressly understood that the said County Commissioners' Court does not imply hereby to grant any right, claim, title or easement in or upon this County Road; and it is further understood that in the future, should Williamson County, for any reason, need to work, improve, relocate, widen, increase, add to, decrease, or in any manner change the structure of this road or right-of-way, this line, if affected, will be moved at the direction of the Williamson County Engineer or County Commissioner. This installation work shall not damage any part of the roadway and adequate provisions shall be made to cause a minimum of inconvenience to traffic and adjacent property owners.

APPROVED BY WILLIAMSON COUNTY COMMISSIONERS' COURT

BY: [Signature]
COUNTY ROAD ADMINISTRATOR

DATE: 3/8/02

Firm: Grande Communications, Inc.

Buddy Frazier
Authorized Signature

Paul "Buddy" Frazier

Printed Name

Address: 9601 Dessau Rd.

SU-305

AUSTIN, TX 78754

Phone: 512-220-4800

Fax: 512-220-4810

received

3-7-02

3-9-02

R.O.W

B.C.

Pct. 4

CONTRACTOR'S LIABILITY AGREEMENT

I, J. C. Communications, Contractor for Granite Communications
 in Williamson County, Texas do hereby agree to the following schedules and conditions for doing work within
 the right-of-way of County Road 114 which is a public roadway
 maintained by Williamson County.

1. I will contact the Williamson County Unified Road System at least 48 hours prior to start of construction.
2. All work in the right-of-way will be done between the hours of 8:30 a.m. and 4:30 p.m. on Monday through Friday only.
3. Cuts will be opened for one-half the roadway only, with flagmen on both sides of the work area, allowing one-way traffic through. This type of operation will be held to a minimum and all advance warning signs and barricades shall be as specified in the Texas Manual on Uniform Traffic Control Devices. These cuts will also be filled and entire roadway opened at night and on weekends.
4. Roadside work in ditches alongside the trenched surface may be left opened at night, only if they can be barricaded solidly between open ditch and traveled roadway leaving a minimum 6' of road shoulder between the pavement edge and the barricades. The barricades must be reflective and lighted with warning lights and conform to the requirements of the T.M.U.T.C.D. for nighttime use.
5. Any construction area to be maintained from dusk to dawn shall have Type B High Intensity Steady Burn Warning Lights to delineate the traveled way through and around obstructions in a construction or maintenance area. All warning lights shall be installed to a minimum mounting height of 36" to the bottom of the lens.
6. Construction work and road repair on County right-of-way will be done to Williamson County Standards and to the approval of the Williamson County Unified Road System.
7. I will notify the Williamson County Unified Road System and obtain approval prior to any changes from this agreement if required due to soil conditions or other problems.

3/4/02
 DATE

Williamson County Unified Road System
 3151 S. E. Inner Loop, Ste. B
 Georgetown, Texas 78626

 SIGNED

J. C. Communications
 CONTRACTOR (PRINT NAME)

16504-1 Rd & Union Ln
 ADDRESS

Georgetown, Tx, 78626
 CITY, STATE, ZIP CODE

670-1522
 PHONE

RECORDERS MEMORANDUM
All or parts of the text on this page was not
clearly legible for satisfactory recordation.

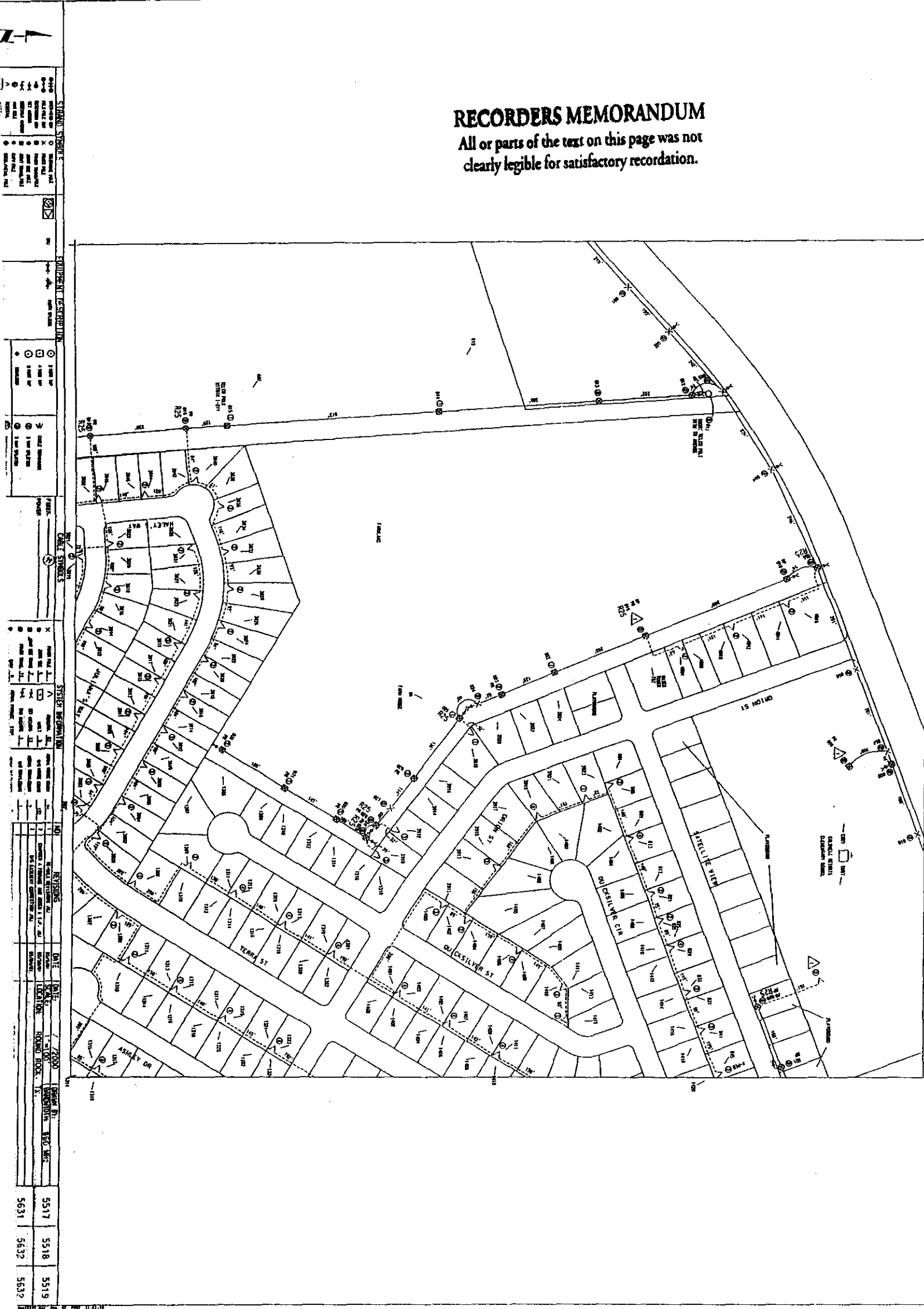

5631	5517	5518	5519
5632			
5633			

RECORDERS MEMORANDUM

All or parts of the text on this page was not clearly legible for satisfactory recordation.

STREET SYMBOLS	
<input type="checkbox"/> 1/2" = 1'00'	<input type="checkbox"/> 1/4" = 1'00'
<input type="checkbox"/> 1/8" = 1'00'	<input type="checkbox"/> 1/16" = 1'00'
<input type="checkbox"/> 1/32" = 1'00'	<input type="checkbox"/> 1/64" = 1'00'
<input checked="" type="checkbox"/> 1/128" = 1'00'	
<input type="checkbox"/> 1/256" = 1'00'	
<input type="checkbox"/> 1/512" = 1'00'	
<input type="checkbox"/> 1/1024" = 1'00'	
<input type="checkbox"/> 1/2048" = 1'00'	
<input type="checkbox"/> 1/4096" = 1'00'	
<input type="checkbox"/> 1/8192" = 1'00'	
<input type="checkbox"/> 1/16384" = 1'00'	
<input type="checkbox"/> 1/32768" = 1'00'	
<input type="checkbox"/> 1/65536" = 1'00'	
<input type="checkbox"/> 1/131072" = 1'00'	
<input type="checkbox"/> 1/262144" = 1'00'	
<input type="checkbox"/> 1/524288" = 1'00'	
<input type="checkbox"/> 1/1048576" = 1'00'	
<input type="checkbox"/> 1/2097152" = 1'00'	
<input type="checkbox"/> 1/4194304" = 1'00'	
<input type="checkbox"/> 1/8388608" = 1'00'	
<input type="checkbox"/> 1/16777216" = 1'00'	
<input type="checkbox"/> 1/33554432" = 1'00'	
<input type="checkbox"/> 1/67108864" = 1'00'	
<input type="checkbox"/> 1/134217728" = 1'00'	
<input type="checkbox"/> 1/268435456" = 1'00'	
<input type="checkbox"/> 1/536870912" = 1'00'	
<input type="checkbox"/> 1/1073741824" = 1'00'	
<input type="checkbox"/> 1/2147483648" = 1'00'	
<input type="checkbox"/> 1/4294967296" = 1'00'	
<input type="checkbox"/> 1/8589934592" = 1'00'	
<input type="checkbox"/> 1/17179869184" = 1'00'	
<input type="checkbox"/> 1/34359738368" = 1'00'	
<input type="checkbox"/> 1/68719476736" = 1'00'	
<input type="checkbox"/> 1/137438953472" = 1'00'	
<input type="checkbox"/> 1/274877906944" = 1'00'	
<input type="checkbox"/> 1/549755813888" = 1'00'	
<input type="checkbox"/> 1/1099511627776" = 1'00'	
<input type="checkbox"/> 1/2199023255552" = 1'00'	
<input type="checkbox"/> 1/4398046511104" = 1'00'	
<input type="checkbox"/> 1/8796093022208" = 1'00'	
<input type="checkbox"/> 1/17592186044416" = 1'00'	
<input type="checkbox"/> 1/35184372088832" = 1'00'	
<input type="checkbox"/> 1/70368744177664" = 1'00'	
<input type="checkbox"/> 1/140737488355328" = 1'00'	
<input type="checkbox"/> 1/281474976710656" = 1'00'	
<input type="checkbox"/> 1/562949953421312" = 1'00'	
<input type="checkbox"/> 1/1125899906842624" = 1'00'	
<input type="checkbox"/> 1/2251799813685248" = 1'00'	
<input type="checkbox"/> 1/4503599627370496" = 1'00'	
<input type="checkbox"/> 1/9007199254740992" = 1'00'	
<input type="checkbox"/> 1/18014398509481984" = 1'00'	
<input type="checkbox"/> 1/36028797018963968" = 1'00'	
<input type="checkbox"/> 1/72057594037927936" = 1'00'	
<input type="checkbox"/> 1/144115188075855872" = 1'00'	
<input type="checkbox"/> 1/288230376151711744" = 1'00'	
<input type="checkbox"/> 1/576460752303423488" = 1'00'	
<input type="checkbox"/> 1/1152921504606846976" = 1'00'	
<input type="checkbox"/> 1/2305843009213693952" = 1'00'	
<input type="checkbox"/> 1/4611686018427387904" = 1'00'	
<input type="checkbox"/> 1/9223372036854775808" = 1'00'	
<input type="checkbox"/> 1/18446744073709551616" = 1'00'	
<input type="checkbox"/> 1/36893488147419103232" = 1'00'	
<input type="checkbox"/> 1/73786976294838206464" = 1'00'	
<input type="checkbox"/> 1/147573952589676412928" = 1'00'	
<input type="checkbox"/> 1/295147905179352825856" = 1'00'	
<input type="checkbox"/> 1/590295810358705651712" = 1'00'	
<input type="checkbox"/> 1/1180591620717411303424" = 1'00'	
<input type="checkbox"/> 1/2361183241434822606848" = 1'00'	
<input type="checkbox"/> 1/4722366482869645213696" = 1'00'	
<input type="checkbox"/> 1/9444732965739290427392" = 1'00'	
<input type="checkbox"/> 1/18889465931478580854784" = 1'00'	
<input type="checkbox"/> 1/37778931862957161709568" = 1'00'	
<input type="checkbox"/> 1/75557863725914323419136" = 1'00'	
<input type="checkbox"/> 1/151115727451828646838272" = 1'00'	
<input type="checkbox"/> 1/302231454903657293676544" = 1'00'	
<input type="checkbox"/> 1/604462909807314587353088" = 1'00'	
<input type="checkbox"/> 1/1208925819614629174706176" = 1'00'	
<input type="checkbox"/> 1/2417851639229258349412352" = 1'00'	
<input type="checkbox"/> 1/4835703278458516698824704" = 1'00'	
<input type="checkbox"/> 1/9671406556917033397649408" = 1'00'	
<input type="checkbox"/> 1/19342813113834066795298816" = 1'00'	
<input type="checkbox"/> 1/38685626227668133590597632" = 1'00'	
<input type="checkbox"/> 1/77371252455336267181195264" = 1'00'	
<input type="checkbox"/> 1/154742504910672534362390528" = 1'00'	
<input type="checkbox"/> 1/309485009821345068724781056" = 1'00'	
<input type="checkbox"/> 1/618970019642690137449562112" = 1'00'	
<input type="checkbox"/> 1/1237940039285380274899124224" = 1'00'	
<input type="checkbox"/> 1/2475880078570760549798248448" = 1'00'	
<input type="checkbox"/> 1/4951760157141521099596496896" = 1'00'	
<input type="checkbox"/> 1/9903520314283042199192993792" = 1'00'	
<input type="checkbox"/> 1/19807040628566084398385987584" = 1'00'	
<input type="checkbox"/> 1/39614081257132168796771975168" = 1'00'	
<input type="checkbox"/> 1/79228162514264337593543950336" = 1'00'	
<input type="checkbox"/> 1/158456325028528675187087900672" = 1'00'	
<input type="checkbox"/> 1/316912650057057350374175801344" = 1'00'	
<input type="checkbox"/> 1/633825300114114700748351602688" = 1'00'	
<input type="checkbox"/> 1/1267650600228229401496703205376" = 1'00'	
<input type="checkbox"/> 1/2535301200456458802993406410752" = 1'00'	
<input type="checkbox"/> 1/5070602400912917605986812821504" = 1'00'	
<input type="checkbox"/> 1/10141204801825835211973625643008" = 1'00'	
<input type="checkbox"/> 1/20282409603651670423947251286016" = 1'00'	
<input type="checkbox"/> 1/40564819207303340847894502572032" = 1'00'	
<input type="checkbox"/> 1/81129638414606681695789005144064" = 1'00'	
<input type="checkbox"/> 1/162259276829213363391578010288128" = 1'00'	
<input type="checkbox"/> 1/324518553658426726783156020576256" = 1'00'	
<input type="checkbox"/> 1/649037107316853453566312041152512" = 1'00'	
<input type="checkbox"/> 1/1298074214633706907132624082305024" = 1'00'	
<input type="checkbox"/> 1/2596148429267413814265248164610048" = 1'00'	
<input type="checkbox"/> 1/5192296858534827628530496329220096" = 1'00'	
<input type="checkbox"/> 1/10384593717069655257060992658440192" = 1'00'	
<input type="checkbox"/> 1/20769187434139310514121985316880384" = 1'00'	
<input type="checkbox"/> 1/41538374868278621028243970633760768" = 1'00'	
<input type="checkbox"/> 1/83076749736557242056487941267521536" = 1'00'	
<input type="checkbox"/> 1/166153499473114484112975882535043072" = 1'00'	
<input type="checkbox"/> 1/332306998946228968225951765070086144" = 1'00'	
<input type="checkbox"/> 1/664613997892457936451903530140172288" = 1'00'	
<input type="checkbox"/> 1/1329227995784915872903807060280344576" = 1'00'	
<input type="checkbox"/> 1/2658455991569831745807614120560689152" = 1'00'	
<input type="checkbox"/> 1/5316911983139663491615228241121378304" = 1'00'	
<input type="checkbox"/> 1/10633823966279326983230456482242756608" = 1'00'	
<input type="checkbox"/> 1/21267647932558653966460912964485513216" = 1'00'	
<input type="checkbox"/> 1/42535295865117307932921825928971026432" = 1'00'	
<input type="checkbox"/> 1/85070591730234615865843651857942052864" = 1'00'	
<input type="checkbox"/> 1/170141183460469231731687303715884105728" = 1'00'	
<input type="checkbox"/> 1/340282366920938463463374607431768211456" = 1'00'	
<input type="checkbox"/> 1/680564733841876926926749214863536422912" = 1'00'	
<input type="checkbox"/> 1/1361129467683753853853498429727072845824" = 1'00'	
<input type="checkbox"/> 1/2722258935367507707706996859454145691648" = 1'00'	
<input type="checkbox"/> 1/5444517870735015415413993718908291383296" = 1'00'	
<input type="checkbox"/> 1/10889035741470030830827987437816582766592" = 1'00'	
<input type="checkbox"/> 1/21778071482940061661655974875633165533184" = 1'00'	
<input type="checkbox"/> 1/43556142965880123323311949751266331066368" = 1'00'	
<input type="checkbox"/> 1/87112285931760246646623899502532662132736" = 1'00'	
<input type="checkbox"/> 1/174224571863520493293247799005065324265472" = 1'00'	
<input type="checkbox"/> 1/348449143727040986586495598010130648530944" = 1'00'	
<input type="checkbox"/> 1/696898287454081973172991196020261297061888" = 1'00'	
<input type="checkbox"/> 1/1393796574908163946345982392040522594123776" = 1'00'	
<input type="checkbox"/> 1/2787593149816327892691964784081045188247552" = 1'00'	
<input type="checkbox"/> 1/5575186299632655785383929568162090376495104" = 1'00'	
<input type="checkbox"/> 1/11150372599265311570767859136324180752990208" = 1'00'	
<input type="checkbox"/> 1/22300745198530623141535718272648361505980416" = 1'00'	
<input type="checkbox"/> 1/44601490397061246283071436545296723011960832" = 1'00'	
<input type="checkbox"/> 1/89202980794122492566142873090593446023921664" = 1'00'	
<input type="checkbox"/> 1/178405961588244985132285746181186892047843328" = 1'00'	
<input type="checkbox"/> 1/356811923176489970264571492362373784095686656" = 1'00'	
<input type="checkbox"/> 1/713623846352979940529142984724747568191373312" = 1'00'	
<input type="checkbox"/> 1/1427247692705959881058285969449495136382746624" = 1'00'	
<input type="checkbox"/> 1/2854495385411919762116571938898990272765493248" = 1'00'	
<input type="checkbox"/> 1/5708990770823839524233143877797980545530986496" = 1'00'	
<input type="checkbox"/> 1/11417981541647679048466287755595961091061972992" = 1'00'	
<input type="checkbox"/> 1/22835963083295358096932575511191922182123945984" = 1'00'	
<input type="checkbox"/> 1/45671926166590716193865151022383844364247891968" = 1'00'	
<input type="checkbox"/> 1/91343852333181432387730302044767688728495783936" = 1'00'	
<input type="checkbox"/> 1/182687704666362864775460604089535377456991567872" = 1'00'	
<input type="checkbox"/> 1/365375409332725729550921208179070754913983135744" = 1'00'	
<input type="checkbox"/> 1/730750818665451459101842416358141509827966271488" = 1'00'	
<input type="checkbox"/> 1/1461501637330902918203684832716283019655932542976" = 1'00'	
<input type="checkbox"/> 1/2923003274661805836407369665432566039311865085952" = 1'00'	
<input type="checkbox"/> 1/5846006549323611672814739330865132078623730171904" = 1'00'	
<input type="checkbox"/> 1/11692013098647223345629478661730264157247460343808" = 1'00'	
<input type="checkbox"/> 1/23384026197294446691258957323460528314494920687616" = 1'00'	
<input type="checkbox"/> 1/46768052394588893382517914646921056628989841375232" = 1'00'	
<input type="checkbox"/> 1/93536104789177786765035829293842113257979682750464" = 1'00'	
<input type="checkbox"/> 1/187072209578355573530071658587684226515959365500928" = 1'00'	
<input type="checkbox"/> 1/374144419156711147060143317175368453031918731001856" = 1'00'	
<input type="checkbox"/> 1/748288838313422294120286634350736906063837462003712" = 1'00'	
<input type="checkbox"/> 1/1496577676626844588240573268701473812127674924007424" = 1'00'	
<input type="checkbox"/> 1/2993155353253689176481146537402947624255349848014848" = 1'00'	
<input type="checkbox"/> 1/5986310706507378352962293074805895248510699696029696" = 1'00'	
<input type="checkbox"/> 1/11972621413014756705924586149611790497021399392059392" = 1'00'	
<input type="checkbox"/> 1/23945242826029513411849172299223580994042798784118784" = 1'00'	
<input type="checkbox"/> 1/47890485652059026823698344598447161988085597568237568" = 1'00'	
<input type="checkbox"/> 1/95780971304118053647396689196894323976171195136475136" = 1'00'	
<input type="checkbox"/> 1/191561942608236107294793378393788647952342390272950272" = 1'00'	
<input type="checkbox"/> 1/383123885216472214589586756787577295904684780545900544" = 1'00'	
<input type="checkbox"/> 1/766247770432944429179173513575154591809369561091801088" = 1'00'	
<input type="checkbox"/> 1/1532495540865888858358347027150309183618739122183602176" = 1'00'	
<input type="checkbox"/> 1/3064991081731777716716694054300618367237478244367204352" = 1'00'	
<input type="checkbox"/> 1/6129982163463555433433388108601236734474956488734408704" = 1'00'	
<input type="checkbox"/> 1/12259964326927110866866776217202473468949912977468817408" = 1'00'	
<input type="checkbox"/> 1/24519928653854221733733552434404946937899825954937634816" = 1'00'	
<input type="checkbox"/> 1/49039857307708443467467104868809893875799651909875269632" = 1'00'	
<input type="checkbox"/> 1/98079714615416886934934209737619787751599303819750539264" = 1'00'	
<input type="checkbox"/> 1/196159429230833773869868419475239575503198607639501078528" = 1'00'	
<input type="checkbox"/> 1/392318858461667547739736838950479151006397215279002157056" = 1'00'	
<input type="checkbox"/> 1/784637716923335095479473677900958302012794430558004314112" = 1'00'	
<input type="checkbox"/> 1/1569275433846670190958947355801916604025588861116008628224" = 1'00'	
<input type="checkbox"/> 1/3138550867693340381917894711603833208051177722232017256448" = 1'00'	
<input type="checkbox"/> 1/6277101735386680763835789423207666416102355444464034512896" = 1'00'	
<input type="checkbox"/> 1/12554203470773361527671578846415332832204710888928069025792" = 1'00'	
<input type="checkbox"/> 1/25108406941546723055343157692830665664409421777856138051584" = 1'00'	
<input type="checkbox"/> 1/50216813883093446110686315385661331328818843555712276103168" = 1'00'	
<input type="checkbox"/> 1/100433627766186892221372630771322662657637687111424552206336" = 1'00'	
<input type="checkbox"/> 1/200867255532373784442745261542645325315275374222849104412672" = 1'00'	
<input type="checkbox"/> 1/401734511064747568885490523085290650630550748445698208825344" = 1'00'	
<input type="checkbox"/> 1/803469022129495137770981046170581301261101496891396417650688" = 1'00'	
<input type="checkbox"/> 1/1606938044258990275541962092341162602522202993782792835301376" = 1'00'	
<input type="checkbox"/> 1/3213876088517980551083924184682325205044405987565585670602752" = 1'00'	
<input type="checkbox"/> 1/6427752177035961102167848369364650410088811975131171341205504" = 1'00'	
<input type="checkbox"/> 1/12855504354071922204335696738729300820177623950262342682411008" = 1'00'	
<input type="checkbox"/> 1/25711008708143844408671393477458601640355247900524685364822016" = 1'00'	
<input type="checkbox"/> 1/51422017416287688817342786954917203280710495801049370729644032" = 1'00'	
<input type="checkbox"/> 1/102844034832575377634685573909834406561420991602098741459288064" = 1'00'	
<input type="checkbox"/> 1/205688069665150755269371147819668813122841983204197482918576128" = 1'00'	
<input type="checkbox"/> 1/411376139	

NOTICE OF PROPOSED INSTALLATION
UTILITY LINE ON WILLIAMSON COUNTY RIGHT-OF-WAY

TO: Williamson County Unified Road System
3151 S. E. Inner Loop, Suite B
Georgetown, Texas 78626

DATE: 03-01-02

Formal notice is hereby given that Grande Communications, Inc.

Company proposes to place a Aerial Fiber Network

Line within the right-of-way of County Rd. 115
as follows: (give location, length, general design, etc.)

460 Chandler Rd. heading 4,722' South on Sunrise Rd,
turning 103' West, turning South 3,239', 1500 block of
Sunrise Rd heading 6,574' South, turning 69' West,
heading 150' South ; Total Footage: 14,857 **NO PROPOSED UNDERGROUND**

The line will be constructed and maintained on the road right-of-way as directed by the Williamson County Unified Road System in accordance with governing laws.

Our firm further understands that the County considers proper traffic control measures as those complying with applicable portions of the Texas Manual of Traffic Control Devices required for adoption by the "Transportation Code" (V.C.T.A. CH.251)

The location and description of the proposed line and appurtenances is more fully shown by 3 copies of drawings attached to this notice.

Construction of this line is proposed to begin on or after the 1st day of May 2002.

APPROVAL

This application is hereby approved subject to the following understandings and restrictions.

It is expressly understood that the said County Commissioners' Court does not imply hereby to grant any right, claim, title or easement in or upon this County Road; and it is further understood that in the future, should Williamson County, for any reason, need to work, improve, relocate, widen, increase, add to, decrease, or in any manner change the structure of this road or right-of-way, this line, if affected, will be moved at the direction of the Williamson County Engineer or County Commissioner. This installation work shall not damage any part of the roadway and adequate provisions shall be made to cause a minimum of inconvenience to traffic and adjacent property owners.

APPROVED BY WILLIAMSON COUNTY COMMISSIONERS' COURT

BY: My B...

COUNTY ROAD ADMINISTRATOR

DATE: 3/8/02

Firm: Grande Communications, Inc.

Buddy Frazier
Authorized Signature

Paul "Buddy" Frazier
Printed Name

Address: 9601 Dessau Rd.

Suite 305

Austin, TX 78754

Phone: 512-220-4800

Fax: 512-220-4810

REC-11
3-7-02

Pct. 1 & 4

3-8-02

K.O.W.

B.C.

CONTRACTOR'S LIABILITY AGREEMENT

I, Bare World Industries, Contractor for Grade Communications
 in Williamson County, Texas do hereby agree to the following schedules and conditions for doing work within
 the right-of-way of County Road 115 which is a public roadway
 maintained by Williamson County.

1. I will contact the Williamson County Unified Road System at least 48 hours prior to start of construction.
2. All work in the right-of-way will be done between the hours of 8:30 a.m. and 4:30 p.m. on Monday through Friday only.
3. Cuts will be opened for one-half the roadway only, with flagmen on both sides of the work area, allowing one-way traffic through. This type of operation will be held to a minimum and all advance warning signs and barricades shall be as specified in the Texas Manual on Uniform Traffic Control Devices. These cuts will also be filled and entire roadway opened at night and on weekends.
4. Roadside work in ditches alongside the trenched surface may be left opened at night, only if they can be barricaded solidly between open ditch and traveled roadway leaving a minimum 6' of road shoulder between the pavement edge and the barricades. The barricades must be reflective and lighted with warning lights and conform to the requirements of the T.M.U.T.C.D. for nighttime use.
5. Any construction area to be maintained from dusk to dawn shall have Type B High Intensity Steady Burn Warning Lights to delineate the traveled way through and around obstructions in a construction or maintenance area. All warning lights shall be installed to a minimum mounting height of 36" to the bottom of the lens.
6. Construction work and road repair on County right-of-way will be done to Williamson County Standards and to the approval of the Williamson County Unified Road System.
7. I will notify the Williamson County Unified Road System and obtain approval prior to any changes from this agreement if required due to soil conditions or other problems.

DATE

Williamson County Unified Road System
 3151 S. E. Inner Loop, Ste. B
 Georgetown, Texas 78626

SIGNED

Lee Barnes
 CONTRACTOR (PRINT NAME)

5492 Walzem #256
 ADDRESS

San Antonio TX 78218
 CITY, STATE, ZIP CODE

210-667-9630, 210-6708743
 PHONE

RECORDERS MEMORANDUM
All or parts of the text on this page was not
clearly legible for satisfactory recordation.

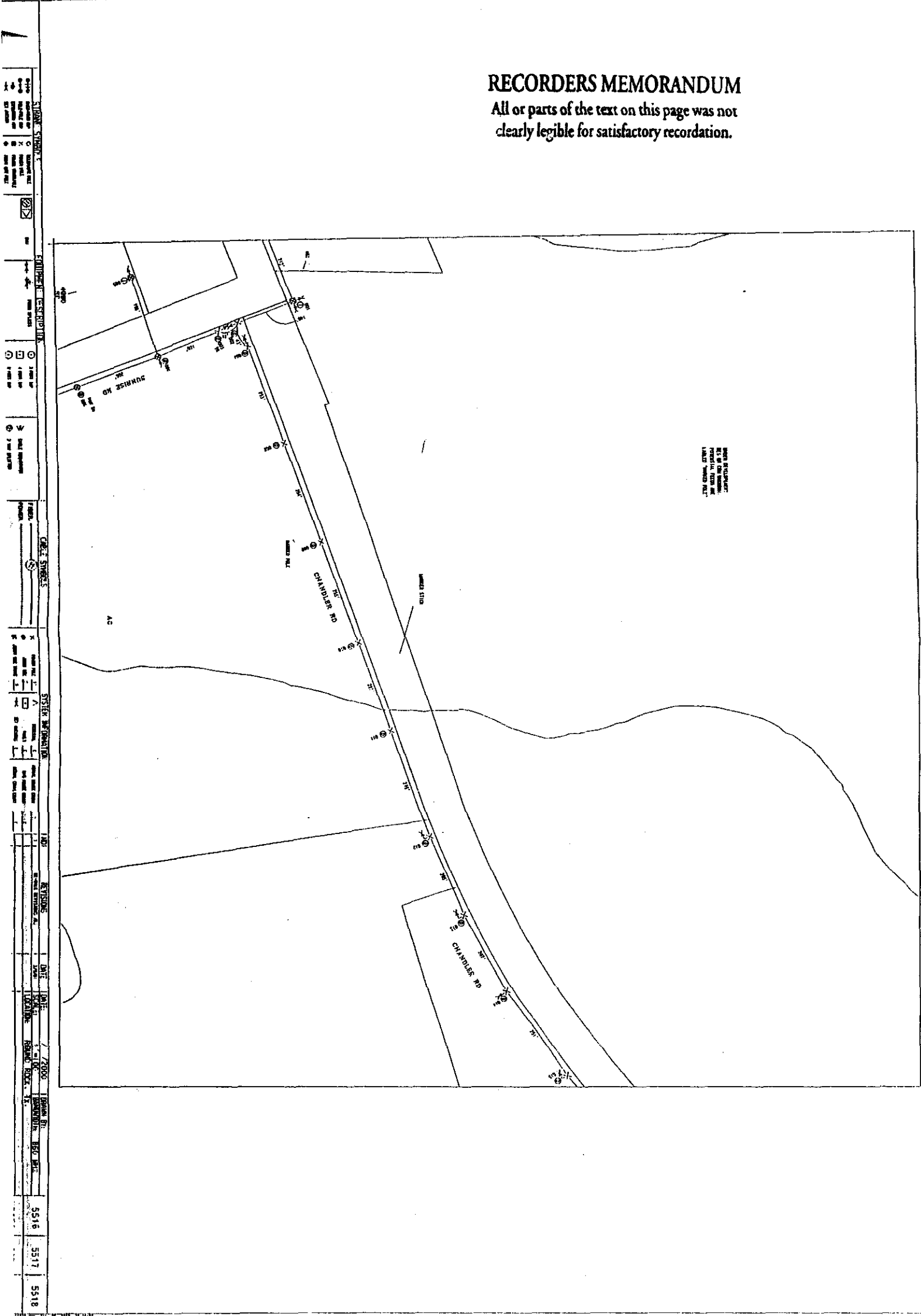

RECORDERS MEMORANDUM

All or parts of the text on this page was not clearly legible for satisfactory recordation.

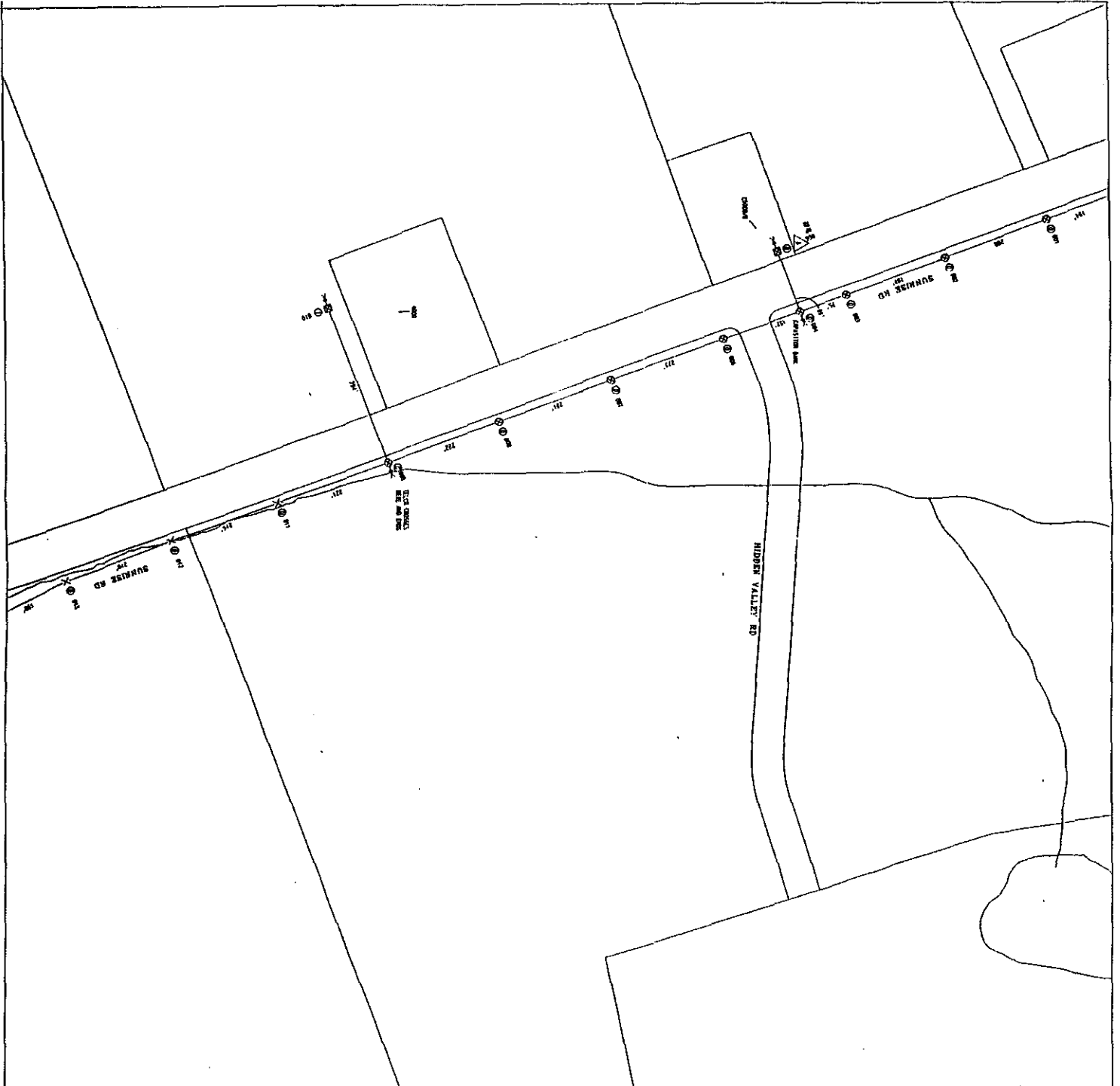

STATION SYMBOLS	
<input type="checkbox"/> 1	1.000
<input type="checkbox"/> 2	2.000
<input type="checkbox"/> 3	3.000
<input type="checkbox"/> 4	4.000
<input type="checkbox"/> 5	5.000
<input type="checkbox"/> 6	6.000
<input type="checkbox"/> 7	7.000
<input type="checkbox"/> 8	8.000
<input type="checkbox"/> 9	9.000
<input type="checkbox"/> 10	10.000
<input type="checkbox"/> 11	11.000
<input type="checkbox"/> 12	12.000
<input type="checkbox"/> 13	13.000
<input type="checkbox"/> 14	14.000
<input type="checkbox"/> 15	15.000
<input type="checkbox"/> 16	16.000
<input type="checkbox"/> 17	17.000
<input type="checkbox"/> 18	18.000
<input type="checkbox"/> 19	19.000
<input type="checkbox"/> 20	20.000
<input type="checkbox"/> 21	21.000
<input type="checkbox"/> 22	22.000
<input type="checkbox"/> 23	23.000
<input type="checkbox"/> 24	24.000
<input type="checkbox"/> 25	25.000
<input type="checkbox"/> 26	26.000
<input type="checkbox"/> 27	27.000
<input type="checkbox"/> 28	28.000
<input type="checkbox"/> 29	29.000
<input type="checkbox"/> 30	30.000
<input type="checkbox"/> 31	31.000
<input type="checkbox"/> 32	32.000
<input type="checkbox"/> 33	33.000
<input type="checkbox"/> 34	34.000
<input type="checkbox"/> 35	35.000
<input type="checkbox"/> 36	36.000
<input type="checkbox"/> 37	37.000
<input type="checkbox"/> 38	38.000
<input type="checkbox"/> 39	39.000
<input type="checkbox"/> 40	40.000
<input type="checkbox"/> 41	41.000
<input type="checkbox"/> 42	42.000
<input type="checkbox"/> 43	43.000
<input type="checkbox"/> 44	44.000
<input type="checkbox"/> 45	45.000
<input type="checkbox"/> 46	46.000
<input type="checkbox"/> 47	47.000
<input type="checkbox"/> 48	48.000
<input type="checkbox"/> 49	49.000
<input type="checkbox"/> 50	50.000
<input type="checkbox"/> 51	51.000
<input type="checkbox"/> 52	52.000
<input type="checkbox"/> 53	53.000
<input type="checkbox"/> 54	54.000
<input type="checkbox"/> 55	55.000
<input type="checkbox"/> 56	56.000
<input type="checkbox"/> 57	57.000
<input type="checkbox"/> 58	58.000
<input type="checkbox"/> 59	59.000
<input type="checkbox"/> 60	60.000
<input type="checkbox"/> 61	61.000
<input type="checkbox"/> 62	62.000
<input type="checkbox"/> 63	63.000
<input type="checkbox"/> 64	64.000
<input type="checkbox"/> 65	65.000
<input type="checkbox"/> 66	66.000
<input type="checkbox"/> 67	67.000
<input type="checkbox"/> 68	68.000
<input type="checkbox"/> 69	69.000
<input type="checkbox"/> 70	70.000
<input type="checkbox"/> 71	71.000
<input type="checkbox"/> 72	72.000
<input type="checkbox"/> 73	73.000
<input type="checkbox"/> 74	74.000
<input type="checkbox"/> 75	75.000
<input type="checkbox"/> 76	76.000
<input type="checkbox"/> 77	77.000
<input type="checkbox"/> 78	78.000
<input type="checkbox"/> 79	79.000
<input type="checkbox"/> 80	80.000
<input type="checkbox"/> 81	81.000
<input type="checkbox"/> 82	82.000
<input type="checkbox"/> 83	83.000
<input type="checkbox"/> 84	84.000
<input type="checkbox"/> 85	85.000
<input type="checkbox"/> 86	86.000
<input type="checkbox"/> 87	87.000
<input type="checkbox"/> 88	88.000
<input type="checkbox"/> 89	89.000
<input type="checkbox"/> 90	90.000
<input type="checkbox"/> 91	91.000
<input type="checkbox"/> 92	92.000
<input type="checkbox"/> 93	93.000
<input type="checkbox"/> 94	94.000
<input type="checkbox"/> 95	95.000
<input type="checkbox"/> 96	96.000
<input type="checkbox"/> 97	97.000
<input type="checkbox"/> 98	98.000
<input type="checkbox"/> 99	99.000
<input type="checkbox"/> 100	100.000
EQUIPMENT DESCRIPTION	
<input type="checkbox"/> 1	1.000
<input type="checkbox"/> 2	2.000
<input type="checkbox"/> 3	3.000
<input type="checkbox"/> 4	4.000
<input type="checkbox"/> 5	5.000
<input type="checkbox"/> 6	6.000
<input type="checkbox"/> 7	7.000
<input type="checkbox"/> 8	8.000
<input type="checkbox"/> 9	9.000
<input type="checkbox"/> 10	10.000
<input type="checkbox"/> 11	11.000
<input type="checkbox"/> 12	12.000
<input type="checkbox"/> 13	13.000
<input type="checkbox"/> 14	14.000
<input type="checkbox"/> 15	15.000
<input type="checkbox"/> 16	16.000
<input type="checkbox"/> 17	17.000
<input type="checkbox"/> 18	18.000
<input type="checkbox"/> 19	19.000
<input type="checkbox"/> 20	20.000
<input type="checkbox"/> 21	21.000
<input type="checkbox"/> 22	22.000
<input type="checkbox"/> 23	23.000
<input type="checkbox"/> 24	24.000
<input type="checkbox"/> 25	25.000
<input type="checkbox"/> 26	26.000
<input type="checkbox"/> 27	27.000
<input type="checkbox"/> 28	28.000
<input type="checkbox"/> 29	29.000
<input type="checkbox"/> 30	30.000
<input type="checkbox"/> 31	31.000
<input type="checkbox"/> 32	32.000
<input type="checkbox"/> 33	33.000
<input type="checkbox"/> 34	34.000
<input type="checkbox"/> 35	35.000
<input type="checkbox"/> 36	36.000
<input type="checkbox"/> 37	37.000
<input type="checkbox"/> 38	38.000
<input type="checkbox"/> 39	39.000
<input type="checkbox"/> 40	40.000
<input type="checkbox"/> 41	41.000
<input type="checkbox"/> 42	42.000
<input type="checkbox"/> 43	43.000
<input type="checkbox"/> 44	44.000
<input type="checkbox"/> 45	45.000
<input type="checkbox"/> 46	46.000
<input type="checkbox"/> 47	47.000
<input type="checkbox"/> 48	48.000
<input type="checkbox"/> 49	49.000
<input type="checkbox"/> 50	50.000
<input type="checkbox"/> 51	51.000
<input type="checkbox"/> 52	52.000
<input type="checkbox"/> 53	53.000
<input type="checkbox"/> 54	54.000
<input type="checkbox"/> 55	55.000
<input type="checkbox"/> 56	56.000
<input type="checkbox"/> 57	57.000
<input type="checkbox"/> 58	58.000
<input type="checkbox"/> 59	59.000
<input type="checkbox"/> 60	60.000
<input type="checkbox"/> 61	61.000
<input type="checkbox"/> 62	62.000
<input type="checkbox"/> 63	63.000
<input type="checkbox"/> 64	64.000
<input type="checkbox"/> 65	65.000
<input type="checkbox"/> 66	66.000
<input type="checkbox"/> 67	67.000
<input type="checkbox"/> 68	68.000
<input type="checkbox"/> 69	69.000
<input type="checkbox"/> 70	70.000
<input type="checkbox"/> 71	71.000
<input type="checkbox"/> 72	72.000
<input type="checkbox"/> 73	73.000
<input type="checkbox"/> 74	74.000
<input type="checkbox"/> 75	75.000
<input type="checkbox"/> 76	76.000
<input type="checkbox"/> 77	77.000
<input type="checkbox"/> 78	78.000
<input type="checkbox"/> 79	79.000
<input type="checkbox"/> 80	80.000
<input type="checkbox"/> 81	81.000
<input type="checkbox"/> 82	82.000
<input type="checkbox"/> 83	83.000
<input type="checkbox"/> 84	84.000
<input type="checkbox"/> 85	85.000
<input type="checkbox"/> 86	86.000
<input type="checkbox"/> 87	87.000
<input type="checkbox"/> 88	88.000
<input type="checkbox"/> 89	89.000
<input type="checkbox"/> 90	90.000
<input type="checkbox"/> 91	91.000
<input type="checkbox"/> 92	92.000
<input type="checkbox"/> 93	93.000
<input type="checkbox"/> 94	94.000
<input type="checkbox"/> 95	95.000
<input type="checkbox"/> 96	96.000
<input type="checkbox"/> 97	97.000
<input type="checkbox"/> 98	98.000
<input type="checkbox"/> 99	99.000
<input type="checkbox"/> 100	100.000
CABLE SYMBOLS	
<input type="checkbox"/> 1	1.000
<input type="checkbox"/> 2	2.000
<input type="checkbox"/> 3	3.000
<input type="checkbox"/> 4	4.000
<input type="checkbox"/> 5	5.000
<input type="checkbox"/> 6	6.000
<input type="checkbox"/> 7	7.000
<input type="checkbox"/> 8	8.000
<input type="checkbox"/> 9	9.000
<input type="checkbox"/> 10	10.000
<input type="checkbox"/> 11	11.000
<input type="checkbox"/> 12	12.000
<input type="checkbox"/> 13	13.000
<input type="checkbox"/> 14	14.000
<input type="checkbox"/> 15	15.000
<input type="checkbox"/> 16	16.000
<input type="checkbox"/> 17	17.000
<input type="checkbox"/> 18	18.000
<input type="checkbox"/> 19	19.000
<input type="checkbox"/> 20	20.000
<input type="checkbox"/> 21	21.000
<input type="checkbox"/> 22	22.000
<input type="checkbox"/> 23	23.000
<input type="checkbox"/> 24	24.000
<input type="checkbox"/> 25	25.000
<input type="checkbox"/> 26	26.000
<input type="checkbox"/> 27	27.000
<input type="checkbox"/> 28	28.000
<input type="checkbox"/> 29	29.000
<input type="checkbox"/> 30	30.000
<input type="checkbox"/> 31	31.000
<input type="checkbox"/> 32	32.000
<input type="checkbox"/> 33	33.000
<input type="checkbox"/> 34	34.000
<input type="checkbox"/> 35	35.000
<input type="checkbox"/> 36	36.000
<input type="checkbox"/> 37	37.000
<input type="checkbox"/> 38	38.000
<input type="checkbox"/> 39	39.000
<input type="checkbox"/> 40	40.000
<input type="checkbox"/> 41	41.000
<input type="checkbox"/> 42	42.000
<input type="checkbox"/> 43	43.000
<input type="checkbox"/> 44	44.000
<input type="checkbox"/> 45	45.000
<input type="checkbox"/> 46	46.000
<input type="checkbox"/> 47	47.000
<input type="checkbox"/> 48	48.000
<input type="checkbox"/> 49	49.000
<input type="checkbox"/> 50	50.000
<input type="checkbox"/> 51	51.000
<input type="checkbox"/> 52	52.000
<input type="checkbox"/> 53	53.000
<input type="checkbox"/> 54	54.000
<input type="checkbox"/> 55	55.000
<input type="checkbox"/> 56	56.000
<input type="checkbox"/> 57	57.000
<input type="checkbox"/> 58	58.000
<input type="checkbox"/> 59	59.000
<input type="checkbox"/> 60	60.000
<input type="checkbox"/> 61	61.000
<input type="checkbox"/> 62	62.000
<input type="checkbox"/> 63	63.000
<input type="checkbox"/> 64	64.000
<input type="checkbox"/> 65	65.000
<input type="checkbox"/> 66	66.000
<input type="checkbox"/> 67	67.000
<input type="checkbox"/> 68	68.000
<input type="checkbox"/> 69	69.000
<input type="checkbox"/> 70	70.000
<input type="checkbox"/> 71	71.000
<input type="checkbox"/> 72	72.000
<input type="checkbox"/> 73	73.000
<input type="checkbox"/> 74	74.000
<input type="checkbox"/> 75	75.000
<input type="checkbox"/> 76	76.000
<input type="checkbox"/> 77	77.000
<input type="checkbox"/> 78	78.000
<input type="checkbox"/> 79	79.000
<input type="checkbox"/> 80	80.000
<input type="checkbox"/> 81	81.000
<input type="checkbox"/> 82	82.000
<input type="checkbox"/> 83	83.000
<input type="checkbox"/> 84	84.000
<input type="checkbox"/> 85	85.000
<input type="checkbox"/> 86	86.000
<input type="checkbox"/> 87	87.000
<input type="checkbox"/> 88	88.000
<input type="checkbox"/> 89	89.000
<input type="checkbox"/> 90	90.000
<input type="checkbox"/> 91	91.000
<input type="checkbox"/> 92	92.000
<input type="checkbox"/> 93	93.000
<input type="checkbox"/> 94	94.000
<input type="checkbox"/> 95	95.000
<input type="checkbox"/> 96	96.000
<input type="checkbox"/> 97	97.000
<input type="checkbox"/> 98	98.000
<input type="checkbox"/> 99	99.000
<input type="checkbox"/> 100	100.000
SIGNAL INFORMATION	
<input type="checkbox"/> 1	1.000
<input type="checkbox"/> 2	2.000
<input type="checkbox"/> 3	3.000
<input type="checkbox"/> 4	4.000
<input type="checkbox"/> 5	5.000
<input type="checkbox"/> 6	6.000
<input type="checkbox"/> 7	7.000
<input type="checkbox"/> 8	8.000
<input type="checkbox"/> 9	9.000
<input type="checkbox"/> 10	10.000
<input type="checkbox"/> 11	11.000
<input type="checkbox"/> 12	12.000
<input type="checkbox"/> 13	13.000
<input type="checkbox"/> 14	14.000
<input type="checkbox"/> 15	15.000
<input type="checkbox"/> 16	16.000
<input type="checkbox"/> 17	17.000
<input type="checkbox"/> 18	18.000
<input type="checkbox"/> 19	19.000
<input type="checkbox"/> 20	20.000
<input type="checkbox"/> 21	21.000
<input type="checkbox"/> 22	22.000
<input type="checkbox"/> 23	23.000
<input type="checkbox"/> 24	24.000
<input type="checkbox"/> 25	25.000
<input type="checkbox"/> 26	26.000
<input type="checkbox"/> 27	27.000
<input type="checkbox"/> 28	28.000
<input type="checkbox"/> 29	29.000
<input type="checkbox"/> 30	30.000
<input type="checkbox"/> 31	31.000
<input type="checkbox"/> 32	32.000
<input type="checkbox"/> 33	33.000
<input type="checkbox"/> 34	34.000
<input type="checkbox"/> 35	35.000
<input type="checkbox"/> 36	36.000
<input type="checkbox"/> 37	37.000
<input type="checkbox"/> 38	38.000
<input type="checkbox"/> 39	39.000
<input type="checkbox"/> 40	40.000
<input type="checkbox"/> 41	41.000
<input type="checkbox"/> 42	42.000
<input type="checkbox"/> 43	43.000
<input type="checkbox"/> 44	44.000
<input type="checkbox"/> 45	45.000
<input type="checkbox"/> 46	46.000
<input type="checkbox"/> 47	47.000
<input type="checkbox"/> 48	48.000
<input type="checkbox"/> 49	49.000
<input type="checkbox"/> 50	50.000
<input type="checkbox"/> 51	51.000
<input type="checkbox"/> 52	52.000
<input type="checkbox"/> 53	53.000
<input type="checkbox"/> 54	54.000
<input type="checkbox"/> 55	55.000
<input type="checkbox"/> 56	56.000
<input type="checkbox"/> 57	57.000
<input type="checkbox"/> 58	58.000
<input type="checkbox"/> 59	59.000
<input type="checkbox"/> 60	60.000
<input type="checkbox"/> 61	61.000
<input type="checkbox"/> 62	62.000
<input type="checkbox"/> 63	63.000
<input type="checkbox"/> 64	64.000
<input type="checkbox"/> 65	65.000
<input type="checkbox"/> 66	66.000
<input type="checkbox"/> 67	67.000
<input type="checkbox"/> 68	68.000
<input type="checkbox"/> 69	69.000
<input type="checkbox"/> 70	70.000
<input type="checkbox"/> 71	71.000
<input type="checkbox"/> 72	72.000
<input type="checkbox"/> 73	73.000
<input type="checkbox"/> 74	74.000
<input type="checkbox"/> 75	75.000
<input type="checkbox"/> 76	76.000
<input type="checkbox"/> 77	77.000
<input type="checkbox"/> 78	78.000
<input type="checkbox"/> 79	79.000
<input type="checkbox"/> 80	80.000
<input type="checkbox"/> 81	81.000
<input type="checkbox"/> 82	82.000
<input type="checkbox"/> 83	83.000
<input type="checkbox"/> 84	84.000
<input type="checkbox"/> 85	85.000
<input type="checkbox"/> 86	86.000
<input type="checkbox"/> 87	87.000
<input type="checkbox"/> 88	88.000
<input type="checkbox"/> 89	89.000
<input type="checkbox"/> 90	90.000
<input type="checkbox"/> 91	91.000
<input type="checkbox"/> 92	92.000
<input type="checkbox"/> 93	93.000
<input type="checkbox"/> 94	94.000
<input type="checkbox"/> 95	95.000
<input type="checkbox"/> 96	96.000
<input type="checkbox"/> 97	97.000
<input type="checkbox"/> 98	98.000
<input type="checkbox"/> 99	99.000
<input type="checkbox"/> 100	100.000
REVISIONS	
DATE	7/20/00
BY	5630
REVISION	5631
DATE	7/20/00
BY	5632
REVISION	5633
DATE	7/20/00
BY	5634
REVISION	5635
DATE	7/20/00
BY	5636
REVISION	5637
DATE	7/20/00
BY	5638
REVISION	5639
DATE	7/20/00
BY	5640
REVISION	5641
DATE	7/20/00
BY	5642
REVISION	5643
DATE	7/20/00
BY	5644
REVISION	5645
DATE	7/20/00
BY	5646
REVISION	5647
DATE	7/20/00
BY	5648
REVISION	5649
DATE	7/20/00
BY	5650
REVISION	5651
DATE	7/20/00
BY	5652
REVISION	5653
DATE	7/20/00
BY	5654
REVISION	5655
DATE	7/20/00
BY	5656
REVISION	5657
DATE	7/20/

RECORDERS MEMORANDUM
All or parts of the text on this page was not
clearly legible for satisfactory recordation.



STANDARD SYMBOLS	
<input type="checkbox"/> 1/4 SECTION	<input type="checkbox"/> 1/2 SECTION
<input type="checkbox"/> 3/4 SECTION	<input type="checkbox"/> 1/2 SECTION
<input type="checkbox"/> 1/4 SECTION	<input type="checkbox"/> 1/2 SECTION
<input type="checkbox"/> 3/4 SECTION	<input type="checkbox"/> 1/2 SECTION
ELEMENT DESCRIPTION	
<input type="checkbox"/> 1/4 SECTION	<input type="checkbox"/> 1/2 SECTION
<input type="checkbox"/> 3/4 SECTION	<input type="checkbox"/> 1/2 SECTION
CABLE SYMBOLS	
<input type="checkbox"/> 1/4 SECTION	<input type="checkbox"/> 1/2 SECTION
<input type="checkbox"/> 3/4 SECTION	<input type="checkbox"/> 1/2 SECTION
STREET INFORMATION	
<input type="checkbox"/> 1/4 SECTION	<input type="checkbox"/> 1/2 SECTION
<input type="checkbox"/> 3/4 SECTION	<input type="checkbox"/> 1/2 SECTION
REVISIONS	
DATE	BY
1/10/00	5850
1/10/00	5851
1/10/00	5852
GRANTEE INFORMATION	
5850	5851
5852	5853

RECORDERS MEMORANDUM

All or parts of the text on this page was not clearly legible for satisfactory recordation.

STORAGE OK
MOVE STORAGE

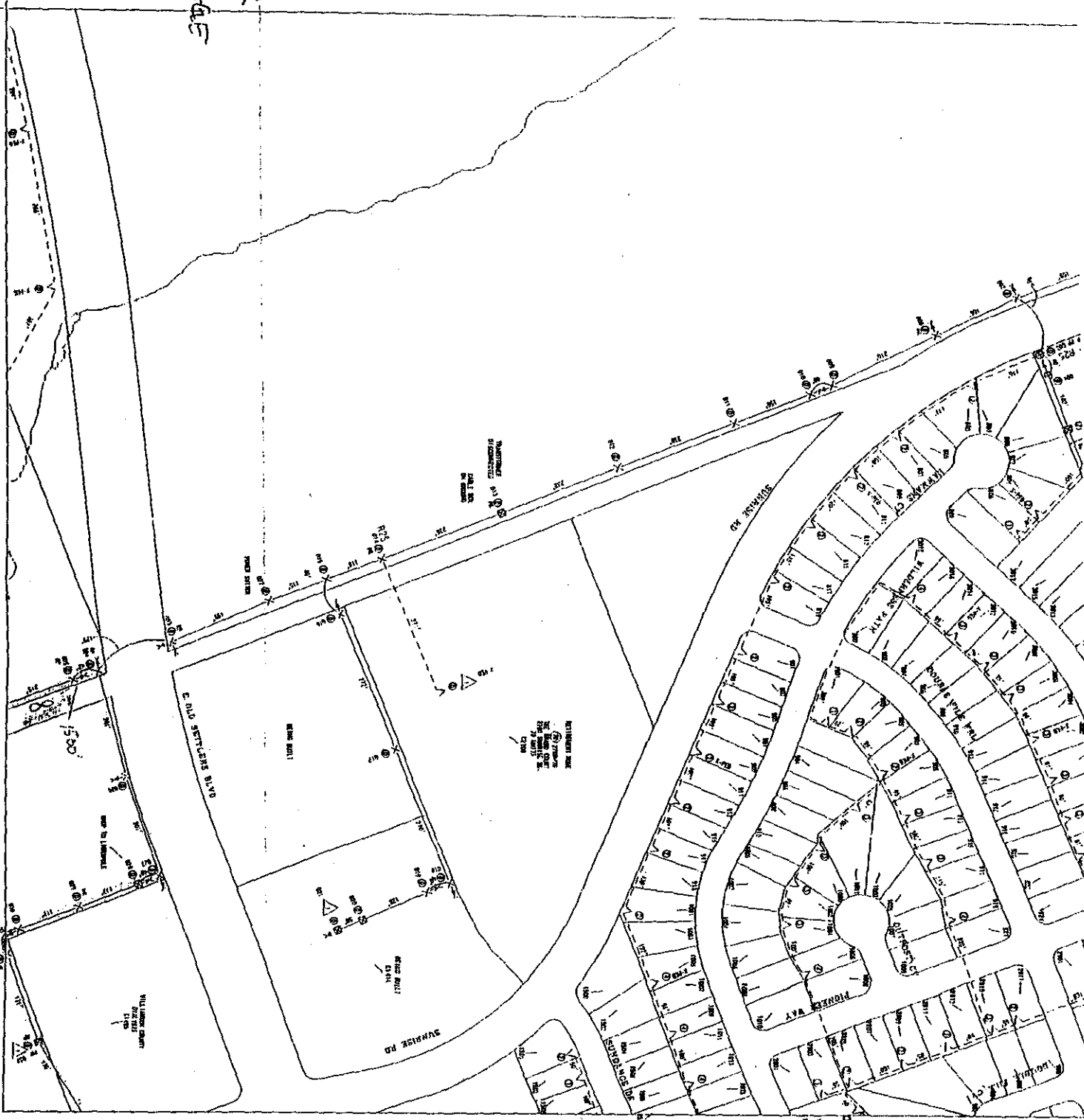

6056	6057	6058
5959	5960	5961

All or parts of the text on this page was not clearly legible for satisfactory recordation.

STRAIGHT OK



7001	DEAN, B.	5960	5561	3962
7002	DEAN, B.	5960	5561	3962
7003	DEAN, B.	5960	5561	3962
7004	DEAN, B.	5960	5561	3962
7005	DEAN, B.	5960	5561	3962
7006	DEAN, B.	5960	5561	3962
7007	DEAN, B.	5960	5561	3962
7008	DEAN, B.	5960	5561	3962
7009	DEAN, B.	5960	5561	3962
7010	DEAN, B.	5960	5561	3962
7011	DEAN, B.	5960	5561	3962
7012	DEAN, B.	5960	5561	3962
7013	DEAN, B.	5960	5561	3962
7014	DEAN, B.	5960	5561	3962
7015	DEAN, B.	5960	5561	3962
7016	DEAN, B.	5960	5561	3962
7017	DEAN, B.	5960	5561	3962
7018	DEAN, B.	5960	5561	3962
7019	DEAN, B.	5960	5561	3962
7020	DEAN, B.	5960	5561	3962
7021	DEAN, B.	5960	5561	3962
7022	DEAN, B.	5960	5561	3962
7023	DEAN, B.	5960	5561	3962
7024	DEAN, B.	5960	5561	3962
7025	DEAN, B.	5960	5561	3962
7026	DEAN, B.	5960	5561	3962
7027	DEAN, B.	5960	5561	3962
7028	DEAN, B.	5960	5561	3962
7029	DEAN, B.	5960	5561	3962
7030	DEAN, B.	5960	5561	3962
7031	DEAN, B.	5960	5561	3962
7032	DEAN, B.	5960	5561	3962
7033	DEAN, B.	5960	5561	3962
7034	DEAN, B.	5960	5561	3962
7035	DEAN, B.	5960	5561	3962
7036	DEAN, B.	5960	5561	3962
7037	DEAN, B.	5960	5561	3962
7038	DEAN, B.	5960	5561	3962
7039	DEAN, B.	5960	5561	3962
7040	DEAN, B.	5960	5561	3962
7041	DEAN, B.	5960	5561	3962
7042	DEAN, B.	5960	5561	3962
7043	DEAN, B.	5960	5561	3962
7044	DEAN, B.	5960	5561	3962
7045	DEAN, B.	5960	5561	3962
7046	DEAN, B.	5960	5561	3962
7047	DEAN, B.	5960	5561	3962
7048	DEAN, B.	5960	5561	3962
7049	DEAN, B.	5960	5561	3962
7050	DEAN, B.	5960	5561	3962
7051	DEAN, B.	5960	5561	3962
7052	DEAN, B.	5960	5561	3962
7053	DEAN, B.	5960	5561	3962
7054	DEAN, B.	5960	5561	3962
7055	DEAN, B.	5960	5561	3962
7056	DEAN, B.	5960	5561	3962
7057	DEAN, B.	5960	5561	3962
7058	DEAN, B.	5960	5561	3962
7059	DEAN, B.	5960	5561	3962
7060	DEAN, B.	5960	5561	3962
7061	DEAN, B.	5960	5561	3962
7062	DEAN, B.	5960	5561	3962
7063	DEAN, B.	5960	5561	3962
7064	DEAN, B.	5960	5561	3962
7065	DEAN, B.	5960	5561	3962
7066	DEAN, B.	5960	5561	3962
7067	DEAN, B.	5960	5561	3962
7068	DEAN, B.	5960	5561	3962
7069	DEAN, B.	5960	5561	3962
7070	DEAN, B.	5960	5561	3962
7071	DEAN, B.	5960	5561	3962
7072	DEAN, B.	5960	5561	3962

RECORDERS MEMORANDUM

All or parts of the text on this page was not clearly legible for satisfactory recordation.



6037 6036 6035

STORAGE OK

All or parts of the text on this page was not clearly legible for satisfactory recordation.

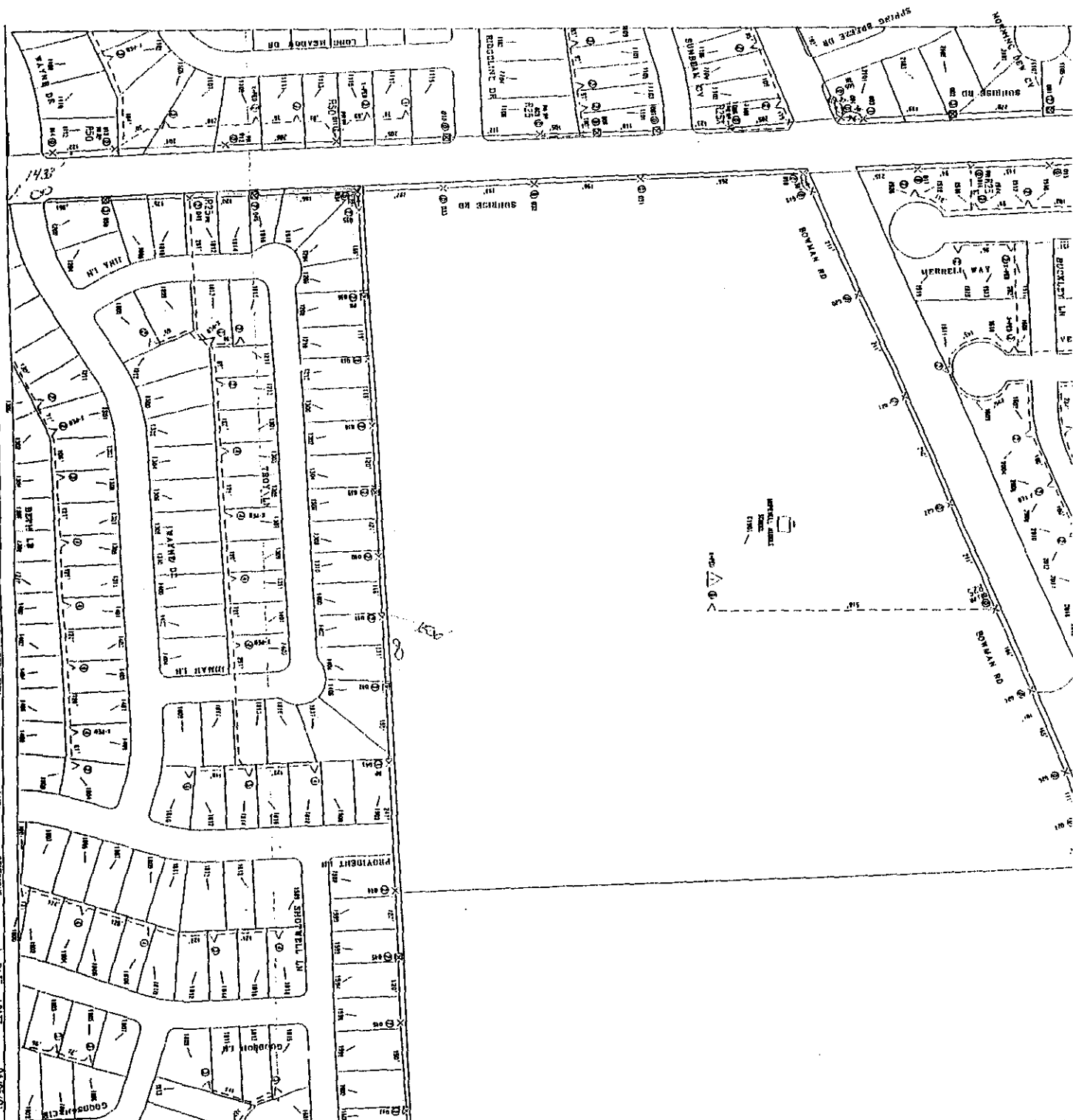
[illegible]

RECORDERS MEMORANDUM

All or parts of the text on this page was not clearly legible for satisfactory recordation.



STANDARD SYMBOLS		CRUISE DESCRIPTION		CABLE SYMBOLS		SYSTEM INFORMATION		NO.		REVISIONS		DATE		GRADE COMMUNICATIONS	
6-10 6-11 6-12 6-13 6-14 6-15 6-16 6-17 6-18 6-19 6-20 6-21 6-22 6-23 6-24 6-25 6-26 6-27 6-28 6-29 6-30 6-31 6-32 6-33 6-34 6-35 6-36 6-37 6-38 6-39 6-40 6-41 6-42 6-43 6-44 6-45 6-46 6-47 6-48 6-49 6-50 6-51 6-52 6-53 6-54 6-55 6-56 6-57 6-58 6-59 6-60 6-61 6-62 6-63 6-64 6-65 6-66 6-67 6-68 6-69 6-70 6-71 6-72 6-73 6-74 6-75 6-76 6-77 6-78 6-79 6-80 6-81 6-82 6-83 6-84 6-85 6-86 6-87 6-88 6-89 6-90 6-91 6-92 6-93 6-94 6-95 6-96 6-97 6-98 6-99 6-100 6-101 6-102 6-103 6-104 6-105 6-106 6-107 6-108 6-109 6-110 6-111 6-112 6-113 6-114 6-115 6-116 6-117 6-118 6-119 6-120 6-121 6-122 6-123 6-124 6-125 6-126 6-127 6-128 6-129 6-130 6-131 6-132 6-133 6-134 6-135 6-136 6-137 6-138 6-139 6-140 6-141 6-142 6-143 6-144 6-145 6-146 6-147 6-148 6-149 6-150 6-151 6-152 6-153 6-154 6-155 6-156 6-157 6-158 6-159 6-160 6-161 6-162 6-163 6-164 6-165 6-166 6-167 6-168 6-169 6-170 6-171 6-172 6-173 6-174 6-175 6-176 6-177 6-178 6-179 6-180 6-181 6-182 6-183 6-184 6-185 6-186 6-187 6-188 6-189 6-190 6-191 6-192 6-193 6-194 6-195 6-196 6-197 6-198 6-199 6-200 6-201 6-202 6-203 6-204 6-205 6-206 6-207 6-208 6-209 6-210 6-211 6-212 6-213 6-214 6-215 6-216 6-217 6-218 6-219 6-220 6-221 6-222 6-223 6-224 6-225 6-226 6-227 6-228 6-229 6-230 6-231 6-232 6-233 6-234 6-235 6-236 6-237 6-238 6-239 6-240 6-241 6-242 6-243 6-244 6-245 6-246 6-247 6-248 6-249 6-250 6-251 6-252 6-253 6-254 6-255 6-256 6-257 6-258 6-259 6-260 6-261 6-262 6-263 6-264 6-265 6-266 6-267 6-268 6-269 6-270 6-271 6-272 6-273 6-274 6-275 6-276 6-277 6-278 6-279 6-280 6-281 6-282 6-283 6-284 6-285 6-286 6-287 6-288 6-289 6-290 6-291 6-292 6-293 6-294 6-295 6-296 6-297 6-298 6-299 6-300 6-301 6-302 6-303 6-304 6-305 6-306 6-307 6-308 6-309 6-310 6-311 6-312 6-313 6-314 6-315 6-316 6-317 6-318 6-319 6-320 6-321 6-322 6-323 6-324 6-325 6-326 6-327 6-328 6-329 6-330 6-331 6-332 6-333 6-334 6-335 6-336 6-337 6-338 6-339 6-340 6-341 6-342 6-343 6-344 6-345 6-346 6-347 6-348 6-349 6-350 6-351 6-352 6-353 6-354 6-355 6-356 6-357 6-358 6-359 6-360 6-361 6-362 6-363 6-364 6-365 6-366 6-367 6-368 6-369 6-370 6-371 6-372 6-373 6-374 6-375 6-376 6-377 6-378 6-379 6-380 6-381 6-382 6-383 6-384 6-385 6-386 6-387 6-388 6-389 6-390 6-391 6-392 6-393 6-394 6-395 6-396 6-397 6-398 6-399 6-400 6-401 6-402 6-403 6-404 6-405 6-406 6-407 6-408 6-409 6-410 6-411 6-412 6-413 6-414 6-415 6-416 6-417 6-418 6-419 6-420 6-421 6-422 6-423 6-424 6-425 6-426 6-427 6-428 6-429 6-430 6-431 6-432 6-433 6-434 6-435 6-436 6-437 6-438 6-439 6-440 6-441 6-442 6-443 6-444 6-445 6-446 6-447 6-448 6-449 6-450 6-451 6-452 6-453 6-454 6-455 6-456 6-457 6-458 6-459 6-460 6-461 6-462 6-463 6-464 6-465 6-466 6-467 6-468 6-469 6-470 6-471 6-472 6-473 6-474 6-475 6-476 6-477 6-478 6-479 6-480 6-481 6-482 6-483 6-484 6-485 6-486 6-487 6-488 6-489 6-490 6-491 6-492 6-493 6-494 6-495 6-496 6-497 6-498 6-499 6-500 6-501 6-502 6-503 6-504 6-505 6-506 6-507 6-508 6-509 6-510 6-511 6-512 6-513 6-514 6-515 6-516 6-517 6-518 6-519 6-520 6-521 6-522 6-523 6-524 6-525 6-526 6-527 6-528 6-529 6-530 6-531 6-532 6-533 6-534 6-535 6-536 6-537 6-538 6-539 6-540 6-541 6-542 6-543 6-544 6-545 6-546 6-547 6-548 6-549 6-550 6-551 6-552 6-553 6-554 6-555 6-556 6-557 6-558 6-559 6-560 6-561 6-562 6-563 6-564 6-565 6-566 6-567 6-568 6-569 6-570 6-571 6-572 6-573 6-574 6-575 6-576 6-577 6-578 6-579 6-580 6-581 6-582 6-583 6-584 6-585 6-586 6-587 6-588 6-589 6-590 6-591 6-592 6-593 6-594 6-595 6-596 6-597 6-598 6-599 6-600 6-601 6-602 6-603 6-604 6-605 6-606 6-607 6-608 6-609 6-610 6-611 6-612 6-613 6-614 6-615 6-616 6-617 6-618 6-619 6-620 6-621 6-622 6-623 6-624 6-625 6-626 6-627 6-628 6-629 6-630 6-631 6-632 6-633 6-634 6-635 6-636 6-637 6-638 6-639 6-640 6-641 6-642 6-643 6-644 6-645 6-646 6-647 6-648 6-649 6-650 6-651 6-652 6-653 6-654 6-655 6-656 6-657 6-658 6-659 6-660 6-661 6-662 6-663 6-664 6-665 6-666 6-667 6-668 6-669 6-670 6-671 6-672 6-673 6-674 6-675 6-676 6-677 6-678 6-679 6-680 6-681 6-682 6-683 6-684 6-685 6-686 6-687 6-688 6-689 6-690 6-691 6-692 6-693 6-694 6-695 6-696 6-697 6-698 6-699 6-700 6-701 6-702 6-703 6-704 6-705 6-706 6-707 6-708 6-709 6-710 6-711 6-712 6-713 6-714 6-715 6-716 6-717 6-718 6-719 6-720 6-721 6-722 6-723 6-724 6-725 6-726 6-727 6-728 6-729 6-730 6-731 6-732 6-733 6-734 6-735 6-736 6-737 6-738 6-739 6-740 6-741 6-742 6-743 6-744 6-745 6-746 6-747 6-748 6-749 6-750 6-751 6-752 6-753 6-754 6-755 6-756 6-757 6-758 6-759 6-760 6-761 6-762 6-763 6-764 6-765 6-766 6-767 6-768 6-769 6-770 6-771 6-772 6-773 6-774 6-775 6-776 6-777 6-778 6-779 6-780 6-781 6-782 6-783 6-784 6-785 6-786 6-787 6-788 6-789 6-790 6-791 6-792 6-793 6-794 6-795 6-796 6-797 6-798 6-799 6-800 6-801 6-802 6-803 6-804 6-805 6-806 6-807 6-808 6-809 6-810 6-811 6-812 6-813 6-814 6-815 6-816 6-817 6-818 6-819 6-820 6-821 6-822 6-823 6-824 6-825 6-826 6-827 6-828 6-829 6-830 6-831 6-832 6-833 6-834 6-835 6-836 6-837 6-838 6-839 6-840 6-841 6-842 6-843 6-844 6-845 6-846 6-847 6-848 6-849 6-850 6-851 6-852 6-853 6-854 6-855 6-856 6-857 6-858 6-859 6-860 6-861 6-862 6-863 6-864 6-865 6-866 6-867 6-868 6-869 6-870 6-871 6-872 6-873 6-874 6-875 6-876 6-877 6-878 6-879 6-880 6-881 6-882 6-883 6-884 6-885 6-886 6-887 6-888 6-889 6-890 6-891 6-892 6-893 6-894 6-895 6-896 6-897 6-898 6-899 6-900 6-901 6-902 6-903 6-904 6-905 6-906 6-907 6-908 6-909 6-910 6-911 6-912 6-913 6-914 6-915 6-916 6-917 6-918 6-919 6-920 6-921 6-922 6-923 6-924 6-925 6-926 6-927 6-928 6-929 6-930 6-931 6-932 6-933 6-934 6-935 6-936 6-937 6-938 6-939 6-940 6-941 6-942 6-943 6-944 6-945 6-946 6-947 6-948 6-949 6-950 6-951 6-952 6-953 6-954 6-955 6-956 6-957 6-958 6-959 6-960 6-961 6-962 6-963 6-964 6-965 6-966 6-967 6-968 6-969 6-970 6-971 6-972 6-973 6-974 6-975 6-976 6-977 6-978 6-979 6-980 6-981 6-982 6-983 6-984 6-985 6-986 6-987 6-988 6-989 6-990 6-991 6-992 6-993 6-994 6-995 6-996 6-997 6-998 6-999 7-000 7-001 7-002 7-003 7-004 7-005 7-006 7-007 7-008 7-009 7-010 7-011 7-012 7-013 7-014 7-015 7-016 7-017 7-018 7-019 7-020 7-021 7-022 7-023 7-024 7-025 7-026 7-027 7-028 7-029 7-030 7-031 7-032 7-033 7-034 7-035 7-036 7-037 7-038 7-039 7-040 7-041 7-042 7-043 7-044 7-045 7-046 7-047 7-048 7-049 7-050 7-051 7-052 7-053 7-054 7-055 7-056 7-057 7-058 7-059 7-060 7-061 7-062 7-063 7-064 7-065 7-066 7-067 7-068 7-069 7-070 7-071 7-072 7-073 7-074 7-075 7-076 7-077 7-078 7-079 7-080 7-081 7-082 7-083 7-084 7-085 7-086 7-087 7-088 7-089 7-090 7-091 7-092 7-093 7-094 7-095 7-096 7-097 7-098 7-099 7-100 7-101 7-102 7-103 7-104 7-105 7-106 7-107 7-108 7-109 7-110 7-111 7-112 7-113 7-114 7-115 7-116 7-117 7-118 7-119 7-120 7-121 7-122 7-123 7-124 7-125 7-126 7-127 7-128 7-129 7-130 7-131 7-132 7-133 7-134 7-135 7-136 7-137 7-138 7-139 7-140 7-141 7-142 7-143 7-144 7-145 7-146 7-147 7-148 7-149 7-150 7-151 7-152 7-153 7-154 7-155 7-156 7-157 7-158 7-159 7-160 7-161 7-162 7-163 7-164 7-165 7-166 7-167 7-168 7-169 7-170 7-171 7-172 7-173 7-174 7-175 7-176 7-177 7-178 7-179 7-180 7-181 7-182 7-183 7-184 7-185 7-186 7-187 7-188 7-189 7-190 7-191 7-192 7-193 7-194 7-195 7-196 7-197 7-198 7-199 7-200 7-201 7-202 7-203 7-204 7-205 7-206 7-207 7-208 7-209 7-210 7-211 7-212 7-213 7-214 7-215 7-216 7-217 7-218 7-219 7-220 7-221 7-222 7-223 7-224 7-225 7-226 7-227 7-228 7-229 7-230 7-231 7-232 7-233 7-234 7-235 7-236 7-237 7-238 7-239 7-240 7-241 7-242 7-243 7-244 7-245 7-246 7-247 7-248 7-249 7-250 7-251 7-252 7-253 7-254 7-255 7-256 7-257 7-258 7-259 7-260 7-261 7-262 7-263 7-264 7-265 7-266 7-267 7-268 7-269 7-270 7-271 7-272 7-273 7-274 7-275 7-276 7-277 7-278 7-279 7-280 7-281 7-282 7-283 7-284 7-285 7-286 7-287 7-288 7-289 7-290 7-291 7-292 7-293 7-294 7-295 7-296 7-297 7-298 7-299 7-300 7-301 7-302 7-303 7-304 7-305 7-306 7-307 7-308 7-309 7-310 7-311 7-312 7-313 7-314 7-315 7-316 7-317 7-318 7-319 7-320 7-321 7-322 7-323 7-324 7-325 7-326 7-327 7-328 7-329 7-330 7-331 7-332 7-333 7-334 7-335 7-336 7-337 7-338 7-339 7-340 7-341 7-342 7-343 7-344 7-345 7-346 7-347 7-348 7-349 7-350 7-351 7-352 7-353 7-354 7-355 7-356 7-357 7-358 7-359 7-360 7-361 7-362 7-363 7-364 7-365 7-366 7-367 7-368 7-369 7-370 7-371 7-372 7-373 7-374 7-375 7-376 7-377 7-378 7-379 7-380 7-381 7-382 7-383 7-384 7-385 7-386 7-387 7-388 7-389 7-390 7-391 7-392 7-393 7-394 7-395 7-396 7-397 7-398 7-399 7-400 7-401 7-402 7-403 7-404 7-405 7-406 7-407 7-408 7-409 7-410 7-411 7-412 7-413 7-414 7-415 7-416 7-417 7-418 7-419 7-420 7-421 7-422 7-423 7-424 7-425 7-426 7-427 7-428 7-429 7-430 7-431 7-432 7-433 7-434 7-435 7-436 7-437 7-438 7-439 7-440 7-441 7-442 7-443 7-444 7-445 7-446 7-447 7-448 7-449 7-450 7-451 7-452 7-453 7-454 7-455 7-456 7-457 7-458 7-459 7-460 7-461 7-462 7-463 7-464 7-465 7-466 7-467 7-468 7-469 7-470 7-471 7-472 7-473 7-474 7-475 7-476 7-477 7-478 7-479 7-480 7-481 7-482 7-483 7-484 7-485 7-486 7-487 7-488 7-489 7-490 7-491 7-492 7-493 7-494 7-495 7-496 7-497 7-498 7-499 7-500 7-501 7-502 7-503 7-504 7-505 7-506 7-507 7-508 7-509 7-510 7-511 7-512 7-513 7-514 7-515 7-516 7-517 7-518 7-519 7-520 7-521 7-522 7-523 7-524 7-525 7-526 7-527 7-528 7-529 7-530 7-531 7-532 7-533 7-534 7-535 7-536 7-537 7-538 7-539 7-540 7-541 7-542 7-543 7-544 7-545 7-546 7-547 7-548 7-549 7-550 7-551 7-552 7-553 7-554 7-555 7-556 7-557 7-558 7-559 7-560 7-561 7-562 7-563 7-564 7-565 7-566 7-567 7-568 7-569 7-570 7-571 7-572 7-573 7-574 7-575 7-576 7-577 7-578 7-579 7-580 7-581 7-582 7-583 7-584 7-585 7-586 7-587 7-588 7-589 7-590 7-591 7-592 7-593 7-594 7-595 7-596 7-597 7-598 7-599 7-600 7-601 7-602 7-603 7-604 7-605 7-606 7-607 7-608 7-609 7-610 7-611 7-612 7-613 7-614 7-615 7-616 7-617 7-618 7-619 7-620 7-621 7-622 7-623 7-624 7-625 7-626 7-627 7-628 7-629 7-630 7-631 7-632 7-633 7-634 7-635 7-636 7-637 7-638 7-639 7-640 7-641 7-642 7-643 7-644 7-645 7-646 7-647 7-648 7-649 7-650 7-651 7-652 7-653 7-654 7-655 7-656 7-657 7-658 7-659 7-660 7-661 7-662 7-663 7-664 7-665 7-666 7-667 7-668 7-669 7-670 7-671 7-672 7-673 7-674 7-675 7-676 7-677 7-678 7-679 7-680 7-681 7-682 7-683 7-684 7-685 7-686 7-687 7-688 7-689 7-690 7-691 7-692 7-693 7-694 7-695 7-696 7-697 7-698 7-699 7-700 7-701 7-702 7-703 7-704 7-705 7-706 7-707 7-708 7-709 7-710 7-711 7-712 7-713 7-714 7-715 7-716 7-717 7-718 7-719 7-720 7-721 7-722 7-723 7-724 7-725 7-726 7-727 7-728 7-729 7-730 7-731 7-732 7-733 7-734 7-735 7-736 7-737 7-738 7-739 7-740 7-741 7-742 7-743 7-744 7-745 7-746 7-747 7-748 7-749 7-750 7-751 7-752 7-753 7-754 7-755 7-756 7-757 7-758 7-759 7-760 7-761 7-762 7-763 7-764 7-765 7-766 7-767 7-768 7-769 7-770 7-771 7-772 7-773 7-774 7-775 7-776 7-777 7															

NOTICE OF PROPOSED INSTALLATION
UTILITY LINE ON WILLIAMSON COUNTY RIGHT-OF-WAY

TO: Williamson County Unified Road System
3151 S. E. Inner Loop, Suite B
Georgetown, Texas 78626

DATE: 03-01-02

Formal notice is hereby given that Grande Communications, Inc.

Company proposes to place a Aerial Fiber Network

Line within the right-of-way of County Rd. 172
as follows: (give location, length, general design, etc.)

1315 Chisholm Valley Dr. heading North 769'
Crossing County Rd. 171

Total Footage: 769'
NO PROPOSED UNDERGROUND

The line will be constructed and maintained on the road right-of-way as directed by the Williamson County Unified Road System in accordance with governing laws.

Our firm further understands that the County considers proper traffic control measures as those complying with applicable portions of the Texas Manual of Traffic Control Devices required for adoption by the "Transportation Code" (V.C.T.A. CH.251)

The location and description of the proposed line and appurtenances is more fully shown by 3 copies of drawings attached to this notice.

Construction of this line is proposed to begin on or after the 1st day of April 2002

APPROVAL

This application is hereby approved subject to the following understandings and restrictions.

It is expressly understood that the said County Commissioners' Court does not imply hereby to grant any right, claim, title or easement in or upon this County Road; and it is further understood that in the future, should Williamson County, for any reason, need to work, improve, relocate, widen, increase, add to, decrease, or in any manner change the structure of this road or right-of-way, this line, if affected, will be moved at the direction of the Williamson County Engineer or County Commissioner. This installation work shall not damage any part of the roadway and adequate provisions shall be made to cause a minimum of inconvenience to traffic and adjacent property owners.

APPROVED BY WILLIAMSON COUNTY COMMISSIONERS' COURT

BY: [Signature]
COUNTY ROAD ADMINISTRATOR

DATE: 3/8/02

Firm: Grande Communications, Inc.

Buddy Frazier

Authorized Signature

Paul "Buddy" Frazier

Printed Name

Address: 9601 Dessau Rd.

Su. 305

Austin, Tx 78754

Phone: 512-220-4800

Fax: 512-220-4810

received

Pct. 1

3-7-02

3-8-02

R.O.W

B.C.

CONTRACTOR'S LIABILITY AGREEMENT

I, Bare World Industries, Contractor for Grade Communications
 in Williamson County, Texas do hereby agree to the following schedules and conditions for doing work within
 the right-of-way of County Road 172 which is a public roadway
 maintained by Williamson County.

1. I will contact the Williamson County Unified Road System at least 48 hours prior to start of construction.
2. All work in the right-of-way will be done between the hours of 8:30 a.m. and 4:30 p.m. on Monday through Friday only.
3. Cuts will be opened for one-half the roadway only, with flagmen on both sides of the work area, allowing one-way traffic through. This type of operation will be held to a minimum and all advance warning signs and barricades shall be as specified in the Texas Manual on Uniform Traffic Control Devices. These cuts will also be filled and entire roadway opened at night and on weekends.
4. Roadside work in ditches alongside the trenched surface may be left opened at night, only if they can be barricaded solidly between open ditch and traveled roadway leaving a minimum 6' of road shoulder between the pavement edge and the barricades. The barricades must be reflective and lighted with warning lights and conform to the requirements of the T.M.U.T.C.D. for nighttime use.
5. Any construction area to be maintained from dusk to dawn shall have Type B High Intensity Steady Burn Warning Lights to delineate the traveled way through and around obstructions in a construction or maintenance area. All warning lights shall be installed to a minimum mounting height of 36" to the bottom of the lens.
6. Construction work and road repair on County right-of-way will be done to Williamson County Standards and to the approval of the Williamson County Unified Road System.
7. I will notify the Williamson County Unified Road System and obtain approval prior to any changes from this agreement if required due to soil conditions or other problems.

DATE

Williamson County Unified Road System
 3151 S. E. Inner Loop, Ste. B
 Georgetown, Texas 78626

SIGNED

Lee Bares
 CONTRACTOR (PRINT NAME)

5492 Walzem #256
 ADDRESS

San Antonio TX 78218
 CITY, STATE, ZIP CODE

210-667-9630, 210-678743
 PHONE

RECORDERS MEMORANDUM

All or parts of the text on this page was not
clearly legible for satisfactory recordation.

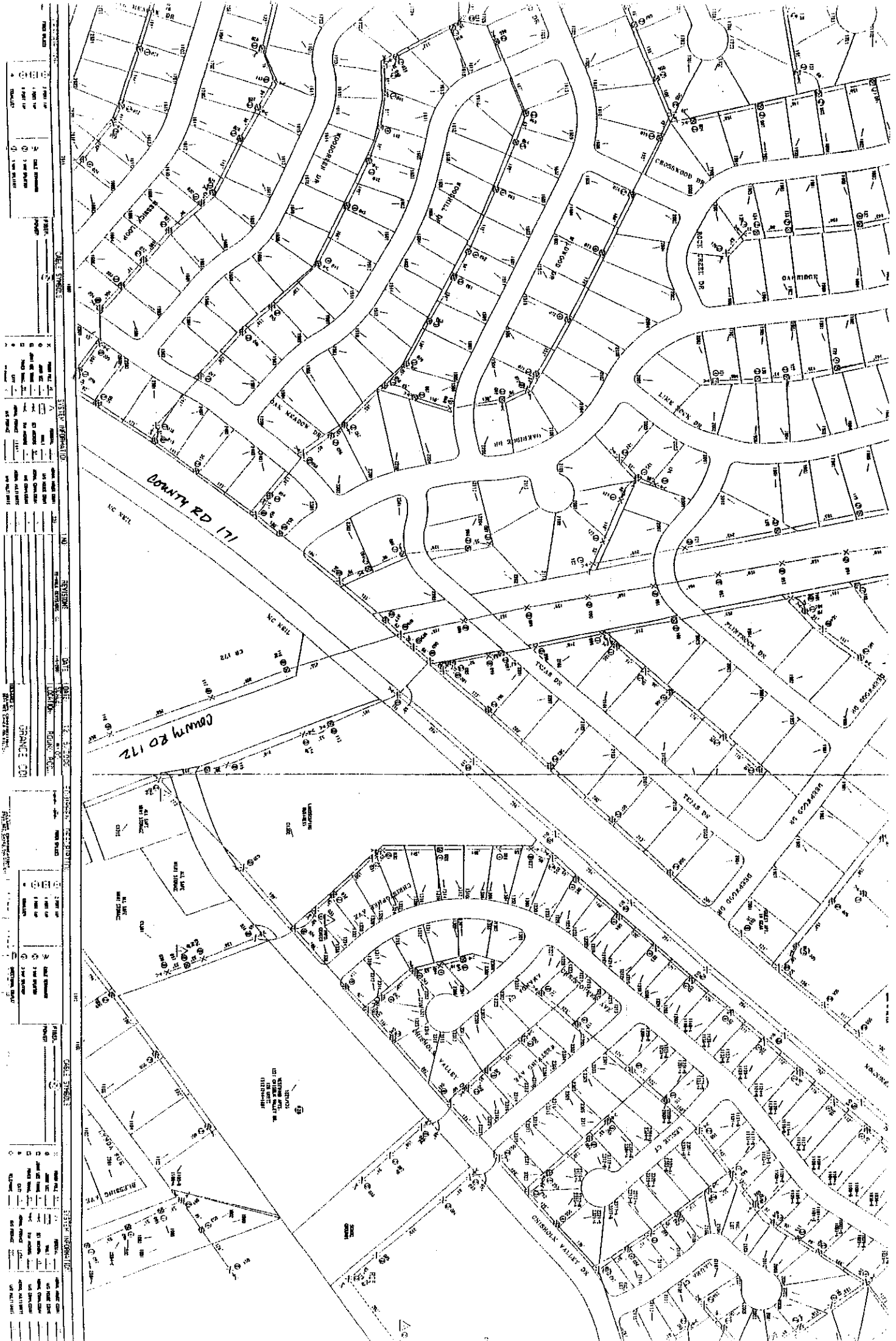

RECORDERS MEMORANDUM

All or parts of the text on this page was not clearly legible for satisfactory recordation.



NOTICE OF PROPOSED INSTALLATION
UTILITY LINE ON WILLIAMSON COUNTY RIGHT-OF-WAY

TO: Williamson County Unified Road System
3151 S. E. Inner Loop, Suite B
Georgetown, Texas 78626

DATE: 03-01-02

Formal notice is hereby given that Grande Communications, Inc.

Company proposes to place a Aerial Fiber Network

Line within the right-of-way of County Rd. 173
as follows: (give location, length, general design, etc.)

707 Chisholm Trail heading 126' North, going 229' NW, 1 Chisholm Trail heading 309' North, Turning 61' East, 290 Chisholm Trail heading 202' North, Turning 58' West, Heading 2453 North, turning 69' East, heading 1930' North, Turning 70' West, heading 3486 North ; Total Footage: 8993' NO PROPOSED UNDERGROUND

The line will be constructed and maintained on the road right-of-way as directed by the Williamson County Unified Road System in accordance with governing laws.

Our firm further understands that the County considers proper traffic control measures as those complying with applicable portions of the Texas Manual of Traffic Control Devices required for adoption by the "Transportation Code" (V.C.T.A. CH.251)

The location and description of the proposed line and appurtenances is more fully shown by 3 copies of drawings attached to this notice.

Construction of this line is proposed to begin on or after the 5th day of May 2002

APPROVAL

This application is hereby approved subject to the following understandings and restrictions.

It is expressly understood that the said County Commissioners' Court does not imply hereby to grant any right, claim, title or easement in or upon this County Road; and it is further understood that in the future, should Williamson County, for any reason, need to work, improve, relocate, widen, increase, add to, decrease, or in any manner change the structure of this road or right-of-way, this line, if affected, will be moved at the direction of the Williamson County Engineer or County Commissioner. This installation work shall not damage any part of the roadway and adequate provisions shall be made to cause a minimum of inconvenience to traffic and adjacent property owners.

APPROVED BY WILLIAMSON COUNTY COMMISSIONERS' COURT 3-8-02

BY: Ann Rye

COUNTY ROAD ADMINISTRATOR

DATE: 3/8/02

Firm Grande Communications, Inc.

Buddy Frazier

Authorized Signature

Paul "Buddy" Frazier

Printed Name

Address: 9101 Dessau Rd.

SU. 305

Austin, TX 78754

Phone: 512-220-4800

Fax: 512-220-4810

received
3-7-02

Pct. 3

R.O.W

B.C

CONTRACTOR'S LIABILITY AGREEMENT

I, J. C. Communications, Contractor for Grande Communications in Williamson County, Texas do hereby agree to the following schedules and conditions for doing work within the right-of-way of County Road 173 which is a public roadway maintained by Williamson County.

1. I will contact the Williamson County Unified Road System at least 48 hours prior to start of construction.
2. All work in the right-of-way will be done between the hours of 8:30 a.m. and 4:30 p.m. on Monday through Friday only.
3. Cuts will be opened for one-half the roadway only, with flagmen on both sides of the work area, allowing one-way traffic through. This type of operation will be held to a minimum and all advance warning signs and barricades shall be as specified in the Texas Manual on Uniform Traffic Control Devices. These cuts will also be filled and entire roadway opened at night and on weekends.
4. Roadside work in ditches alongside the trenched surface may be left opened at night, only if they can be barricaded solidly between open ditch and traveled roadway leaving a minimum 6' of road shoulder between the pavement edge and the barricades. The barricades must be reflective and lighted with warning lights and conform to the requirements of the T.M.U.T.C.D. for nighttime use.
5. Any construction area to be maintained from dusk to dawn shall have Type B High Intensity Steady Burn Warning Lights to delineate the traveled way through and around obstructions in a construction or maintenance area. All warning lights shall be installed to a minimum mounting height of 36" to the bottom of the lens.
6. Construction work and road repair on County right-of-way will be done to Williamson County Standards and to the approval of the Williamson County Unified Road System.
7. I will notify the Williamson County Unified Road System and obtain approval prior to any changes from this agreement if required due to soil conditions or other problems.

3/4/02
DATE

Williamson County Unified Road System
3151 S. E. Inner Loop, Ste. B
Georgetown, Texas 78626

SIGNED

J. C. Communications
CONTRACTOR (PRINT NAME)

16504-1 Red Wilson Ln
ADDRESS

Georgetown, Tx, 78641
CITY, STATE, ZIP CODE

670-1522
PHONE

RECORDERS MEMORANDUM

All or parts of the text on this page was not
clearly legible for satisfactory recordation.

RECORDERS MEMORANDUM
All or parts of the text on this page was not
clearly legible for satisfactory recordation.

All or parts of the text on this page was not clearly legible for satisfactory recordation.



RECORDERS MEMORANDUM

All or parts of the text on this page was not clearly legible for satisfactory recordation.

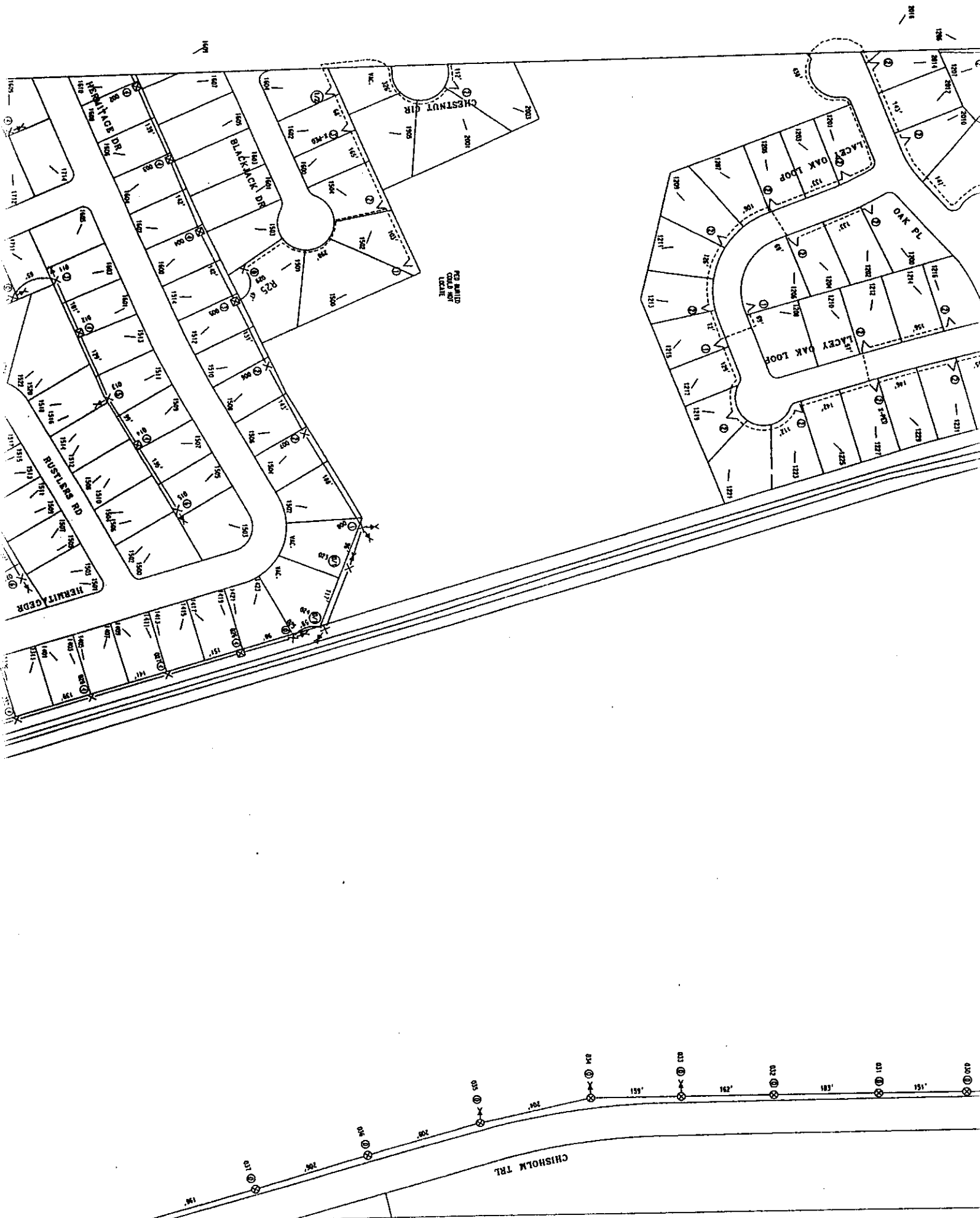

RECORDERS MEMORANDUM
All or parts of the text on this page was not
clearly legible for satisfactory recordation.

ALL OR PARTS OF THE TEXT ON THIS PAGE WAS NOT
CLEARLY LEGIBLE FOR SATISFACTORY RECORDATION.



RECORDERS MEMORANDUM
All or parts of the text on this page was not
clearly legible for satisfactory recordation.

All or parts of the text on this page was not clearly legible for satisfactory recordation.

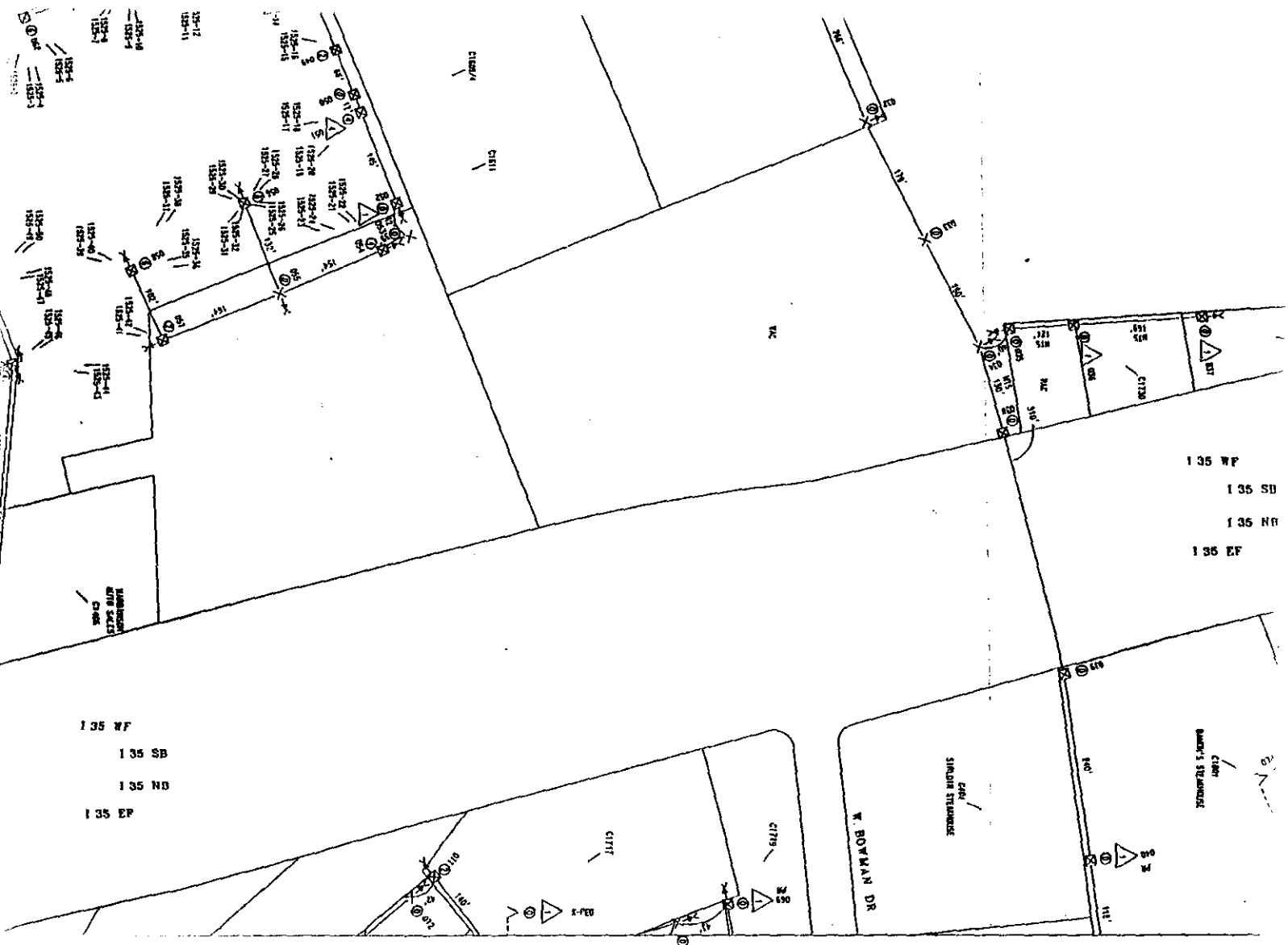

NOTICE OF PROPOSED INSTALLATION

UTILITY LINE ON WILLIAMSON COUNTY RIGHT-OF-WAY

TO: Williamson County Unified Road System
3151 S. E. Inner Loop, Suite B
Georgetown, Texas 78626

DATE: 2-27-02

Formal notice is hereby given that Manville W.S.C

Company proposes to place a 1" Poly Road Bore

Line within the right-of-way of C.R. 450
as follows: (give location, length, general design, etc.)

From the intersection of CR 472 + 450 go North
on C.R.D. 450 approx 1/2 mile
60' 1" Poly
40' 1 1/2" PVC Engagement

The line will be constructed and maintained on the road right-of-way as directed by the Williamson County Unified Road System in accordance with governing laws.

Our firm further understands that the County considers proper traffic control measures as those complying with applicable portions of the Texas Manual of Traffic Control Devices required for adoption by the "Transportation Code" (V.C.T.A. CH.251)

The location and description of the proposed line and appurtenances is more fully shown by 3 copies of drawings attached to this notice.

Construction of this line is proposed to begin on or after the 3rd day of MARCH, 2002.

APPROVAL

This application is hereby approved subject to the following understandings and restrictions.

It is expressly understood that the said County Commissioners' Court does not imply hereby to grant any right, claim, title or easement in, or upon this County Road; and it is further understood that in the future, should Williamson County, for any reason, need to work, improve, relocate, widen, increase, add to, decrease, or in any manner change the structure of this road or right-of-way, this line, if affected, will be moved at the direction of the Williamson County Engineer or County Commissioner. This installation work shall not damage any part of the roadway and adequate provisions shall be made to cause a minimum of inconvenience to traffic and adjacent property owners.

APPROVED BY WILLIAMSON COUNTY COMMISSIONERS' COURT

BY: [Signature]
COUNTY ROAD COMMISSIONER

DATE: 3/6/02

Firm: Manville W.S.C

[Signature]
Authorized Signature

Tony Graf
Printed Name

Address: P.O. Box 248

Coupland Texas 78615

Phone: 272-4044

Fax: 856-2029

RECEIVED MAR - 1 2002

3-2-03
Road Bore
B.C.

Steter

Manville Water Supply Corporation

P. O. Box 248
Coupland, TX 78615

(512) 272-4044 • (512) 365-7696
(512) 856-2488 • (Fax) 856-2029

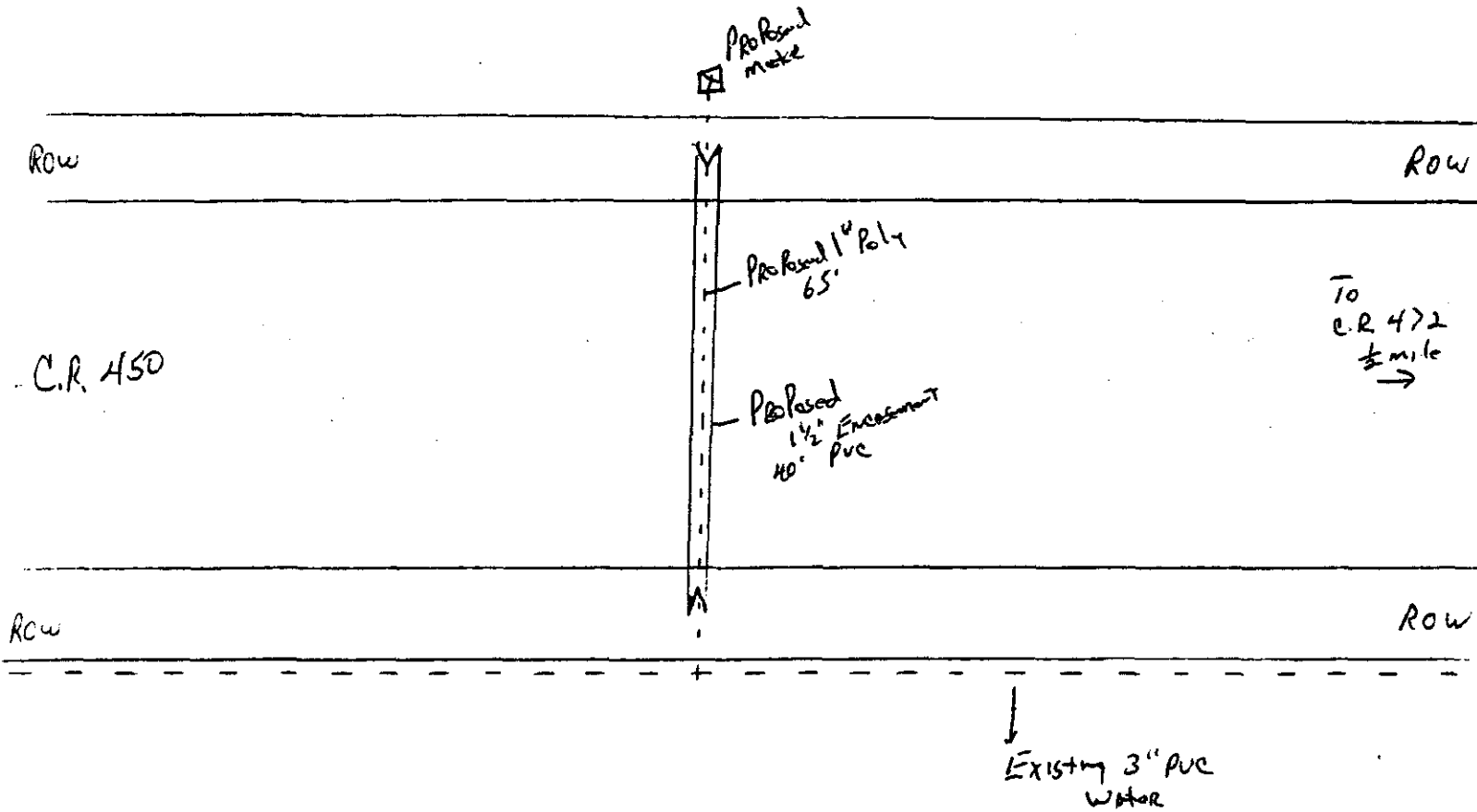

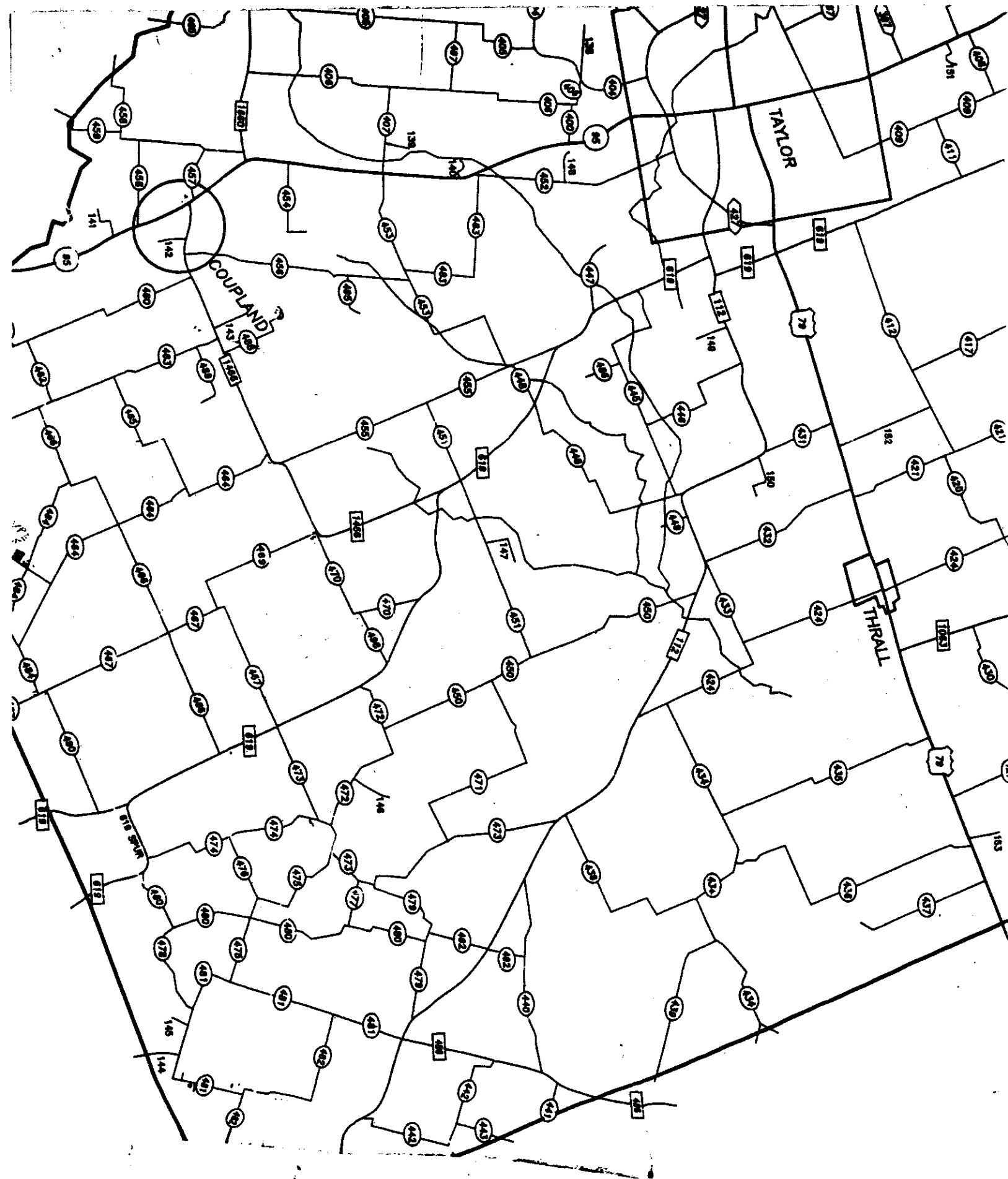

RECORDERS MEMORANDUM
All or parts of the text on this page was not
clearly legible for satisfactory recordation.

MANVILLE WATER SUPPLY CORPORATION

P. O. Box 248

(512) 272-4044 • (512) 365-7696

Coupland, TX 78615

(512) 856-2488 • (512) 856-2029(fax)

Service Application and Agreement**Cost: \$2,300.00** (3/4"x5/8" Meter, Membership, Installation & C. R. Fees)**CORPORATION USE ONLY**Acct. Number 71600101Amount Paid \$2300.00 # 2187Classification NEWDate Approved 11-20-01

Insp. Form _____

TODAY'S DATE: 11/20/01APPLICANT'S NAME: TINA M. STEEFK

CO-APPLICANT'S NAME: _____

CURRENT BILLING ADDRESS:

FUTURE BILLING ADDRESS:

3800 CR 366 TAYLOR, TX. 76574CR 450 Thrall, TX

PHONE NUMBER:

HOME: (512) 352-2611 2798WORK: (512) 352-7611DRIVER'S LICENSE NUMBER OF APPLICANT: 06803406

PHYSICAL ADDRESS OF PROPERTY (street name, subdivision and lot, block numbers)

CR 450

PREVIOUS OWNER'S NAME AND ADDRESS

N/AACREAGE 2 acresHOUSEHOLD SIZE UNKNOWN
AT present square feetNUMBER IN FAMILY 2LIVESTOCK & NO. —DATE OF PROPERTY PURCHASE: —SPECIAL SERVICE NEEDS OF APPLICANT: NONE NEED ROAD BORE**IMPORTANT: SIMPLY HAVING THIS APPLICATION DOES NOT ENTITLE YOU TO A METER AT THE QUOTED PRICE IF THE METER COST INCREASES.**

Consent Agenda

The Consent Agenda includes non-controversial and routine items that the Court may act on with one single vote. The Judge or a Commissioner may pull any item from the Consent Agenda in order that the court discuss and act upon it individually as part of the Regular Agenda.
(Items 5- 19)

AGENDA ITEM 5

Consider approving a line item transfer for Non Departmental:

From:	0100-0409-004998	Contingencies	760.92
To:	0100-0409-004935	Court of Appeals Supplement	760.92

Moved: **Judge Doerfler**

Seconded: **Commissioner Heiligenstein**

Motion: To approve a line item transfer for Non Departmental:

From:	0100-0409-004998	Contingencies	760.92
To:	0100-0409-004935	Court of Appeals Supplement	760.92

Vote: 4 - 0

< Attachment >

ORDER APPROVING A LINE ITEM TRANSFER FOR

<u>Non Departmental - 409</u>	
<i>Fund</i>	<i>Department</i>
	<i>Signature</i>

WHEREAS, the Williamson County Commissioners Court has carefully studied the public necessity of transferring funds from one line item to another within the above mentioned department's budget; and WHEREAS, the Williamson County Commissioners Court, due to unforeseeable circumstances, did not appropriate sufficient funds in the proper line items when adopting the current county budget; and

WHEREAS, on the 12 day of Mar, 2002, a motion made by Judge Doerfler and duly seconded by Com. Heiligenstein, the motion carried by a vote of 4 votes for, and 0 votes against.

THEREFORE, BE IT ORDERED THAT THE 2001/2002 FISCAL YEAR WILLIAMSON COUNTY BUDGET BE AMENDED AND THE FOLLOWING AMOUNT(S) BE TRANSFERRED FROM THE FOLLOWING LINE ITEMS INTO THE NEEDED LINE ITEMS:

FUNDS TO BE REMOVED FROM THE FOLLOWING LINE ITEM:

Line Item #	Description	Amount
0100-0409-004998	Contingencies	760.92

FUNDS TO BE INCREASED IN THE FOLLOWING LINE ITEM:

Line Item #	Description	Amount
0100-0409-004935	Court of Appeals Supplement	760.92

WHEREUPON, A motion made and seconded, the Williamson County Commissioners Court did authorize the County Judge to sign this Order, the County Clerk was instructed to file a copy of this Order with the existing budget and to forward a copy of this order to the County Auditor.

 3-12-02
John C. Doerfler, County Judge

ATTEST:

Nancy E. Rister, County Clerk