

**AGENDA ITEM 4**

Consider noting in minutes any off right-of-way work on any County road done by Road & Bridge Unified System.

Moved: **Judge Doerfler**

Seconded: **Commissioner Limmer**

Motion: To note off-right-of-way work on CR 358 and on the property of Cyril Wolf, on CR 340 and on the property of Larry Sdehlak, and on CR 372 and on the property of Joe Janosec, and to note the following utility requests:

**Heyl Construction** for 2 road bores on CR 174;

**Chisholm Trail SUD** for a road bore and ROW on CR 289;

**Manville WSC** for 2 road bores and ROW on CR 137.

Vote: **5 - 0**

< Attachment >

February 12, 2002

UNIFIED ROAD SYSTEM  
OFF RIGHT-OF-WAY WORK

1. CR 358 - Permission to perform drainage work on the property of Cyril Wolf in conjunction with cleaning out a culvert under the county road.(Pct. 4-AS)
  2. CR 340 - Permission to perform drainage work on the property of Larry Sdehlak in conjunction with cleaning out a culvert under the county road.(Pct. 4-AS)
  3. CR 372 - Permission to perform drainage work on the property of Joe Janosec downstream from a newly installed culvert under the county road.(Pct. 3-CT)
-

**WILLIAMSON COUNTY URS**  
Utility Requests - 02/12/02

**Precinct I**

**Precinct II**

**Precinct III**

- A. Heyl Construction
  - 1. CR 174 - 2 Road bores for 10" and 18" WW line
- B. Chisholm Trail S.U.D.
  - 1. CR 289 - Road bore & ROW

**Precinct IV**

- A. Manville W.S.C.
  - 1. CR 137 - Two road bores & ROW

noted 2-12-02  
John C. Daehler

CR 358 - Cyril Wolf  
340 - Larry Svalak  
372 - Joe Janosek

RECORDERS MEMORANDUM

All or parts of the text on this page was not  
clearly legible for satisfactory recordation.

RECORDERS MEMORANDUM

All or parts of the text on this page was not  
clearly legible for satisfactory recordation.

NOTICE OF PROPOSED INSTALLATION

UTILITY LINE ON WILLIAMSON COUNTY RIGHT-OF-WAY

TO: Williamson County Unified Road System  
3151 S. E. Inner Loop, Suite B  
Georgetown, Texas 78626

DATE: 2/6/02

Formal notice is hereby given that Heyl Construction

Company proposes to place a 10" and 18" waste water

Line within the right-of-way of Brushy Creek Road  
as follows: (give location, length, general design, etc.)

1) A 10" ww line near the intersection of Brushy Creek Road and  
Parmer Lane about 30' of length in the R.O.W.

2) A 18" ww line approximately 4400' from the intersection of  
Brushy Creek Road and Parmer Lane about 30' of length in the R.O.W.  
The line will be constructed and maintained on the road right-of-way as directed by the Williamson County  
Unified Road System in accordance with governing laws.

Our firm further understands that the County considers proper traffic control measures as those complying  
with applicable portions of the Texas Manual of Traffic Control Devices required for adoption by the  
"Transportation Code" (V.C.T.A. CH.251)

The location and description of the proposed line and appurtenances is more fully shown by 1 copies of  
drawings attached to this notice.

Construction of this line is proposed to begin on or after the 20<sup>th</sup> day of February 2002

APPROVAL

This application is hereby approved subject to the  
following understandings and restrictions.

It is expressly understood that the said County  
Commissioners' Court does not imply hereby to  
grant any right, claim, title or easement in or upon  
this County Road; and it is further understood that  
in the future, should Williamson County, for any  
reason, need to work, improve, relocate, widen,  
increase, add to, decrease, or in any manner change  
the structure of this road or right-of-way, this line,  
if affected, will be moved at the direction of the  
Williamson County Engineer or County Commissioner.  
This installation work shall not damage any part of the  
roadway and adequate provisions shall be made to  
cause a minimum of inconvenience to traffic and adjacent  
property owners.

APPROVED BY WILLIAMSON COUNTY COMMISSIONERS' COURT

BY: [Signature]  
COUNTY ROAD ADMINISTRATOR

DATE: 2/7/02

Firm: Turner Collier + Braden

[Signature]  
Authorized Signature

Valerie R. Billings  
Printed Name

Address: 400 West 15th St.

Suite 500

Austin, TX 78701

Phone: 472-4519

Fax: 472-7519

recd Pct. 3  
2-6-02

2-7-02  
2-Road Bore's  
B.C.



# TurnerCollie & Braden Inc.

Engineers • Planners • Project Managers

400 West 15th Street  
Suite 500  
Austin, Texas 78701  
Tel: (512) 472-4519  
Fax: (512) 472-7519

February 6, 2002

Sharon C. Benedict  
Williamson County Unified Road System  
3151 S.E. Inner Loop, suite B  
Georgetown, Texas 78626  
(512) 930-3330

**Re: Silverado Offsite Water & Wastewater Line – Utilities Installation Permit  
Turner Collie & Braden Inc. Job No. 22-20004-001**

Dear Ms. Benedict:

On behalf of CA 1100, LTD., and Carrollville, LTD., Turner Collie & Braden Inc. (TC&B) would like to submit the Williamson County utility permit package for the "Silverado Offsite Water & Wastewater" plans that require two saw cuts in the Brushy Creek Road Right-Of-Way. The first cut is for a 10" wastewater line near the intersection of Brushy Creek Road and Parmer Lane. The second cut is for an 18" wastewater line approximately 4400' from the intersection of Brushy Creek Road and Parmer Lane.

I have attached a completed "Notice of Proposed Installation Utility Line on Williamson County Right-of-Way", two plans sets, and the "Contractor's Liability Agreement". Traffic handling plans are included in the plan sets. The "Contractor's Liability Agreement", performance bond, and \$120.00 contractor's fee will be sent by the contractor.

We are looking forward to a project that meets the requirements of Williamson County. Please call if you have any questions or you need additional information.

Very truly yours,



David Kneuper  
Graduate Engineer

**Attachment:**

xc: Tom Burson – TC&B  
Valerie Billings – TC&B  
File

L:\KneuperD\Silverado Offsite W&WW\utility installation permit.doc

Established in 1946  
Engineering Excellence for Over One-Half Century

AN AECOM COMPANY

## NOTICE OF PROPOSED INSTALLATION

UTILITY LINE ON WILLIAMSON COUNTY RIGHT-OF-WAY  
ROAD BORE PERMIT

TO: Williamson County Unified Road System  
1900 Georgetown Inner Loop, Suite B  
Georgetown, Texas 78626

DATE: February 4, 2002Formal notice is hereby given that CHISHOLM TRAIL SPECIAL UTILITY DISTRICTCompany proposes to place an 18" DUCTILE IRON WATERLINE & CASINGLine within the right-of-way of COUNTY ROAD 289  
as follows: (give location, length, general design, etc.)

LOCATED APPROX. 120 FT. NORTH OF THE CENTERLINE OF THE INTERSECTION OF FM  
3405 & COUNTY ROAD 289, CONSISTING OF 90 LF OF 18" DIP w/ 44 LF ENCASED AND AT A  
NORMAL DEPTH OF 10 FT BELOW GRADE

The line will be constructed and maintained on the road right-of-way as directed by the Williamson County  
Unified Road System in accordance with governing laws.

Our firm further understands that the County considers proper traffic control measures as those complying  
with applicable portions of the Texas Manual of Traffic Control Devices required for adoption by the  
"Transportation Code" (V.C.T.A. CH.251)

The location and description of the proposed line and appurtenances is more fully shown  
by 2 copies of drawings attached to this notice.

Construction of this line is proposed to begin on or after the 21st day of January 2002.APPROVAL

This application is hereby approved subject to the  
following understandings and restrictions.

It is expressly understood that the said County  
Commissioners' Court does not imply hereby to  
grant any right, claim, title or easement in or upon  
this County Road; and it is further understood that  
in the future, should Williamson County for any  
reason, need to work, improve, relocate, widen,  
increase, add to, decrease, or in any manner change  
the structure of this road or right-of-way, this line,  
if affected will be moved at the direction of the  
Williamson County Engineer or County Commissioner.  
This installation work shall not damage any part of the  
roadway and adequate provisions shall be made to  
cause a minimum of inconvenience to traffic and adjacent  
property owners.

APPROVED BY WILLIAMSON COUNTY COMMISSIONERS' COURT

BY: [Signature]DATE: 2/7/02Firm: CHISHOLM TRAIL S.U.D.Authorized Signature [Signature]

Patty Rodgers

Printed Name

Address: P.O. BOX 249FLORENCE, TEXAS 76527Phone: 254-793-3103Fax: 254-793-3100**receive**  
2-6-022-6-02  
Road Bore - Row  
B.C. Pct. 3

Chisholm Trial SUD NAME OF PERSON REQUESTING WATER SERVICE

N/A SIDE OF THE ROAD EXISTING WATERLINE IS ON

BENEATH PAVEMENT DISTANCE WATERLINE IS FROM PAVEMENT

6 ft. WATERLINE IS BURIED HOW DEEP (DEPTH)

20 ft. WIDTH OF THE PAVEMENT

6 ft. DEPTH OF CUT OR BORE TO BE MADE

18 IN SIZE OF LINE TO BE INSTALLED

28 IN SIZE OF CASING

CONTRACTOR

DIRECTIONS:

\_\_\_\_\_  
\_\_\_\_\_  
\_\_\_\_\_

PLEASE ATTACH MAP



C:\Users\j11347\Documents\11347.dwg 01/14/2002 04:47:53 PM CST

1:1

11347D01 11347D02 11347MSTR 11347D014

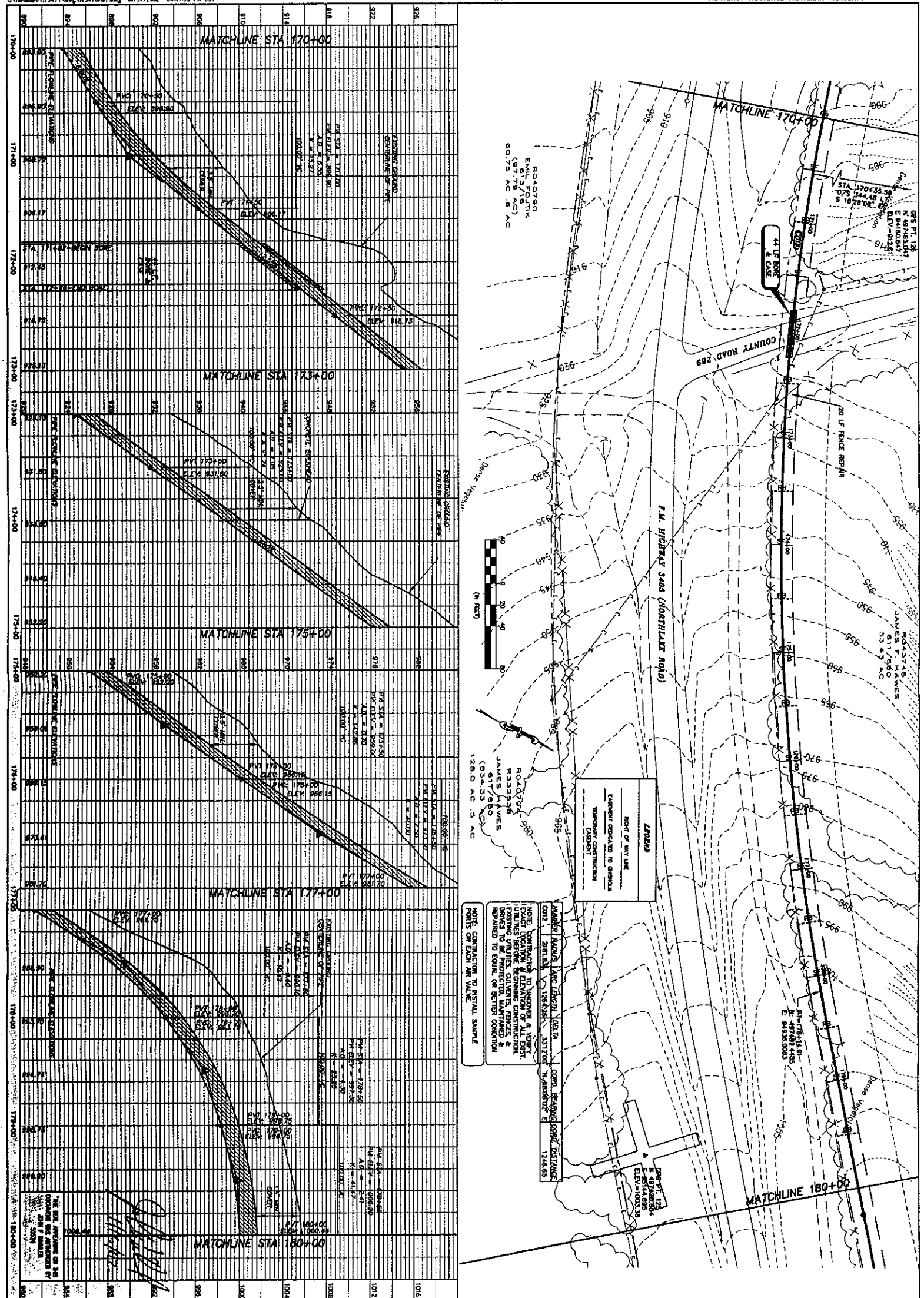

20

CHISHOM TRAIL S.U.D.  
PROPOSED WATER IMPROVEMENTS

**The Wallace Group, Inc.**  
Engineers • Architects • Planners • Surveyors

# RECORDERS MEMORANDUM

All or parts of the text on this page was not clearly legible for satisfactory recordation.

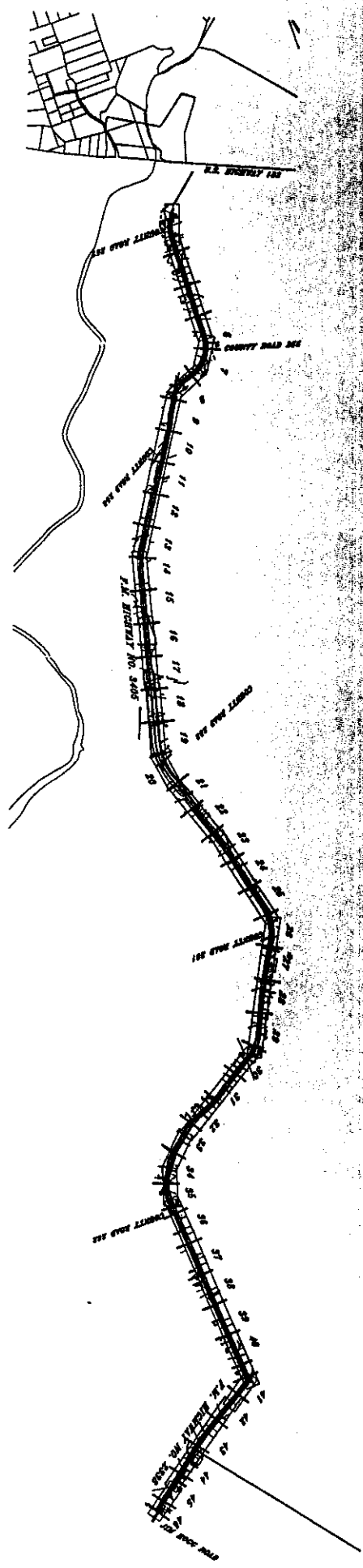

SHEETS 3-40 P.M. HWY 3405  
WATER IMPROVEMENTS

SHEETS 41-46 P.M. HWY 2338  
WATER IMPROVEMENTS

SHEET	STATION	SHEET	STATION	SHEET	STATION
3	DELIVER	25	STL 220+00 - 230+00	41	STL 380+00 - 390+00
4	DELIVER	26	STL 230+00 - 240+00	42	STL 390+00 - 400+00
5	DELIVER	27	STL 240+00 - 250+00	43	STL 400+00 - 410+00
6	STL 26+05 - 40+00	28	STL 250+00 - 260+00	44	STL 410+00 - 420+00
7	STL 40+00 - 49+00	29	STL 260+00 - 270+00	45	STL 420+00 - 430+00
8	STL 49+00 - 60+00	30	STL 270+00 - 280+00	46	STL 430+00 - 439+22.18
9	STL 60+00 - 70+00	31	STL 280+00 - 290+00		
10	STL 70+00 - 80+00	32	STL 290+00 - 300+00		
11	STL 80+00 - 90+00	33	STL 300+00 - 310+00		
12	STL 90+00 - 100+00	34	STL 310+00 - 320+00		
13	STL 100+00 - 110+00	35	STL 320+00 - 330+00		
14	STL 110+00 - 120+00	36	STL 330+00 - 340+00		
15	STL 120+00 - 130+00	37	STL 340+00 - 350+00		
16	STL 130+00 - 140+00	38	STL 350+00 - 360+00		
17	STL 140+00 - 150+00	39	STL 360+00 - 370+00		
18	STL 160+00 - 160+00	40	STL 370+00 - 380+00		
19	STL 160+00 - 170+00				
20	STL 170+00 - 180+00				
21	STL 180+00 - 180+00				
22	STL 180+00 - 200+00				
23	STL 200+00 - 210+00				
24	STL 210+00 - 220+00				

RECORDERS MEMORANDUM  
All or parts of the text on this page was not  
clearly legible for satisfactory recordation.

*[Handwritten signature]*  
1/16/02

THE SEA APPEARING ON THIS  
DOCUMENT WAS AUTHORIZED BY  
JOHN F. WARDEN  
2002

2

CHISHOLM TRAIL S.U.D.  
PROPOSED WATER IMPROVEMENTS  
INDEX MAP

The Wallace  
Group, Inc.  
Engineers • Architects • Planners • Surveyors

SURVEYED	DESIGNED	DRAWN	CHECKED	DATE	FILE NAME
TWO	JFW	UBM	JFW	8/00	11347INDEX

NO.	DATE	REVISIONS	BY

02/12/2002

Page 88

## NOTICE OF PROPOSED INSTALLATION

## UTILITY LINE ON WILLIAMSON COUNTY RIGHT-OF-WAY

TO: Williamson County Unified Road System  
3151 S. E. Inner Loop, Suite B  
Georgetown, Texas 78626

DATE: 02/08/02

Formal notice is hereby given that Manville W.S.C.Company proposes to place a 1" Water & Road Crossing

Line within the right-of-way of Co. Rd 137  
as follows: (give location, length, general design, etc.)

2070 Co. Rd 137

690 ft South of Co Rd 138 on west side

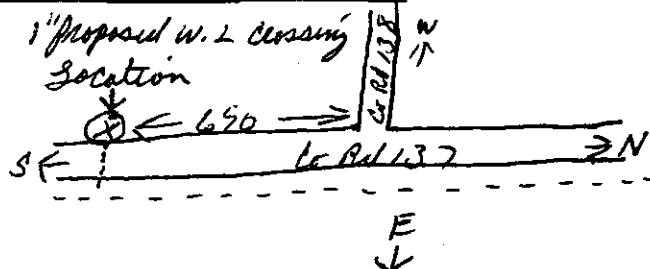

The line will be constructed and maintained on the road right-of-way as directed by the Williamson County Unified Road System in accordance with governing laws.

Our firm further understands that the County considers proper traffic control measures as those complying with applicable portions of the Texas Manual of Traffic Control Devices required for adoption by the "Transportation Code" (V.C.T.A. CH.251)

The location and description of the proposed line and appurtenances is more fully shown by \_\_\_ copies of drawings attached to this notice.

Construction of this line is proposed to begin on or after the 25 day of Feb 2002

## APPROVAL

This application is hereby approved subject to the following understandings and restrictions.

It is expressly understood that the said County Commissioners' Court does not imply hereby to grant any right, claim, title or easement in or upon this County Road; and it is further understood that in the future, should Williamson County, for any reason, need to work, improve, relocate, widen, increase, add to, decrease, or in any manner change the structure of this road or right-of-way, this line, if affected, will be moved at the direction of the Williamson County Engineer or County Commissioner. This installation work shall not damage any part of the roadway and adequate provisions shall be made to cause a minimum of inconvenience to traffic and adjacent property owners.

APPROVED BY WILLIAMSON COUNTY COMMISSIONERS' COURT

BY: Ray By  
COUNTY ROAD ADMINISTRATORDATE: 2/11/02Firm: Manville WSCAuthorized Signature: Tony GrafPrinted Name: Tony GrafAddress: PO BOX 248COUPLAND, TX78615Phone: (512) 272-4044Fax: (512) 850-2029

Pet. 4 RECEIVED FEB 11 2002

2-11-02

Two Road Bo Re's -  
R.O.W

B.C.

(TERRY POWELL)

**Consent Agenda**

The Consent Agenda includes non-controversial and routine items that the Court may act on with one single vote. The Judge or a Commissioner may pull any item from the Consent Agenda in order that the court discuss and act upon it individually as part of the Regular Agenda.

(Items 5- 9)

**AGENDA ITEM 5****Consider approving a line item transfer for Facilities Maintenance:**

From:	0100-0509-005000	Capital Outlay	20,000.00
	0100-0509-004999	Miscellaneous	550.00
To:	0100-0509-004510	Facility Repair & Maintenance	10,000.00
	0100-0509-005700	Vehicles	10,000.00
	0100-0509-003100	Office Supplies	500.00
	0100-0509-003010	Computer Equipment<\$500.	50.00

Moved: **Commissioner Limmer**

Seconded: **Judge Doerfler**

Motion: To approve a line item transfer for Facilities Maintenance:

From:	0100-0509-005000	Capital Outlay	20,000.00
	0100-0509-004999	Miscellaneous	550.00
To:	0100-0509-004510	Facility Repair & Maintenance	10,000.00
	0100-0509-005700	Vehicles	10,000.00
	0100-0509-003100	Office Supplies	500.00
	0100-0509-003010	Computer Equipment<\$500.	50.00

Vote: **5 - 0**

< Attachment >