

AGENDA ITEM 4

Consider noting in minutes any off right-of-way work on any County road done by Road & Bridge Unified System.

Moved: **Judge Doerfler**

Seconded: **Commissioner Boatright**

Motion: To approve the following utility request:

TXU Gas for road bore on CR 136.

Vote: **5 – 0**

< Attachment >

WILLIAMSON COUNTY URS
Utility Requests – 09/04/01

Precinct I

Precinct II

Precinct III

Precinct IV

- A. TXU Gas
 - 1. CR 136 - Road Bore

*noted 9-4-01
John C. Doerfler*

UTILITY LINE ON WILLIAMSON COUNTY RIGHT-OF-WAY

TO: Williamson County Unified Road System
1900 Georgetown Inner Loop, Suite B
Georgetown, Texas 78626

DATE: 8-23-01Formal notice is hereby given that TXU GASCompany proposes to place a TWO INCH INTERMEDIATE PRESSURE GASLine within the right-of-way of C.R. 136 Hutto, TX.
as follows: (give location, length, general design, etc.)

THE CROSSING WILL EXTEND FROM THE SOUTH R.O.W. OF C.R. 136 AND
EXTEND NORTH ACROSS THAT ROAD TO THE NORTHEAST CORNER OF THE
INTERSECTION OF C.R. 136 AND CAROL DR.

THE CROSSING OF THE COUNTY ROAD WILL BE BORED.

The line will be constructed and maintained on the road right-of-way as directed by the Williamson County Unified Road System in accordance with governing laws.

Our firm further understands that the County considers proper traffic control measures as those complying with applicable portions of the Texas Manual of Traffic Control Devices required for adoption by the "Transportation Code" (V.C.T.A. CH.251)

The location and description of the proposed line and appurtenances is more fully shown by 2 copies of drawings attached to this notice.

Construction of this line is proposed to begin on or after the 23RD day of AUGUST 2001.

APPROVAL

This application is hereby approved subject to the following understandings and restrictions.

It is expressly understood that the said County Commissioners' Court does not imply hereby to grant any right, claim, title or easement in or upon this County Road; and it is further understood that in the future, should Williamson County, for any reason, need to work, improve, relocate, widen, increase, add to, decrease, or in any manner change the structure of this road or right-of-way, this line, if affected, will be moved at the direction of the Williamson County Engineer or County Commissioner. This installation work shall not damage any part of the roadway and adequate provisions shall be made to cause a minimum of inconvenience to traffic and adjacent property owners.

APPROVED BY WILLIAMSON COUNTY COMMISSIONERS' COURT

BY: [Signature]

COUNTY ROAD ADMINISTRATOR

DATE: 8/28/01Firm: TXU GASPaul Case

Authorized Signature

PAUL CASE

Printed Name

Address: 3110 N. IH35ROUND ROCK, TX 78681Phone: 310-3810Fax: 310-3819RECEIVED AUG 27 2001 Pct. 48-27-01Road BoreB.C.

I, Pedro S.S. Inc, Contractor for TXU Gas
in Williamson County, Texas do hereby agree to the following schedules and conditions for doing work within
the right-of-way of Co Rd 136 which is a public roadway
maintained by Williamson County.

1. I will contact the Williamson County Unified Road System at least 48 hours prior to start of construction.
2. All work in the right-of-way will be done between the hours of 8:30 a.m. and 4:30 p.m. on Monday through Friday only.
3. Cuts will be opened for one-half the roadway only, with flagmen on both sides of the work area, allowing one-way traffic through. This type of operation will be held to a minimum and all advance warning signs and barricades shall be as specified in the Texas Manual on Uniform Traffic Control Devices. These cuts will also be filled and entire roadway opened at night and on weekends.
4. Roadside work in ditches alongside the trenched surface may be left opened at night, only if they can be barricaded solidly between open ditch and traveled roadway leaving a minimum 6' of road shoulder between the pavement edge and the barricades. The barricades must be reflectorized and lighted with warning lights and conform to the requirements of the T.M.U.T.C.D. for nighttime use.
5. Any construction area to be maintained from dusk to dawn shall have Type B High Intensity Steady Burn Warning Lights to delineate the traveled way through and around obstructions in a construction or maintenance area. All warning lights shall be installed to a minimum mounting height of 36" to the bottom of the lense.
6. Construction work and road repair on County right-of-way will be done to Williamson County Standards and to the approval of the Williamson County Unified Road System.
7. I will notify the Williamson County Unified Road System and obtain approval prior to any changes from this agreement if required due to soil conditions or other problems.

DATE

Williamson County Unified Road System
1900 Georgetown Inner Loop, Ste. B
Georgetown, Texas 78626

SIGNED

CONTRACTOR (PRINT NAME)

ADDRESS

CITY, STATE, ZIP CODE

PHONE

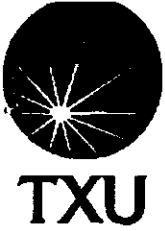

GAS CONSTRUCTION PRINT

WR NAME	CAROL MEADOWS SECT.1 - GAS
CUSTOMER	CAROL MEADOWS SECT.1 - GAS
ADDRESS	CAROL DRIVE
LOCATION	

WR NO. 1195763
SHEET 2 OF 2
DATE 08-23-2001
SCALE 50
SERVICE CENTER RRK
OFFICE 371
MAPSCO

TXU Electric & Gas

DESIGNER CASE, PAUL KENNETH

USERID	FJHO
PHONE	(512)310-3810



PROJECT MANAGER KRUMNOW, JIMMY FRED
PHONE NUMBER (512) 310-3806

© 2008 TXU Electric & Gas
Maps, drawings, and electronic data (products) are created for the internal purposes of TXU Electric & Gas (TXUEG) with no implication of suitability or fitness for the intended use of the recipient. TXUEG will make good faith efforts to provide products that are free from error, but does not warrant the accuracy or quality of such products. The locations shown are approximations and are not intended to show exact locations. Products provided to other parties by TXUEG are for the internal use of the recipient, and the recipient agrees not to duplicate or distribute the products or any portion of the products to third parties without the prior written permission of TXUEG. The recipient further agrees to hold harmless and indemnify TXUEG against all claims, costs, expenses and damages resulting from or predicated upon strict liability for personal injury, death or property damage, on account of any defects in the property provided hereunder.

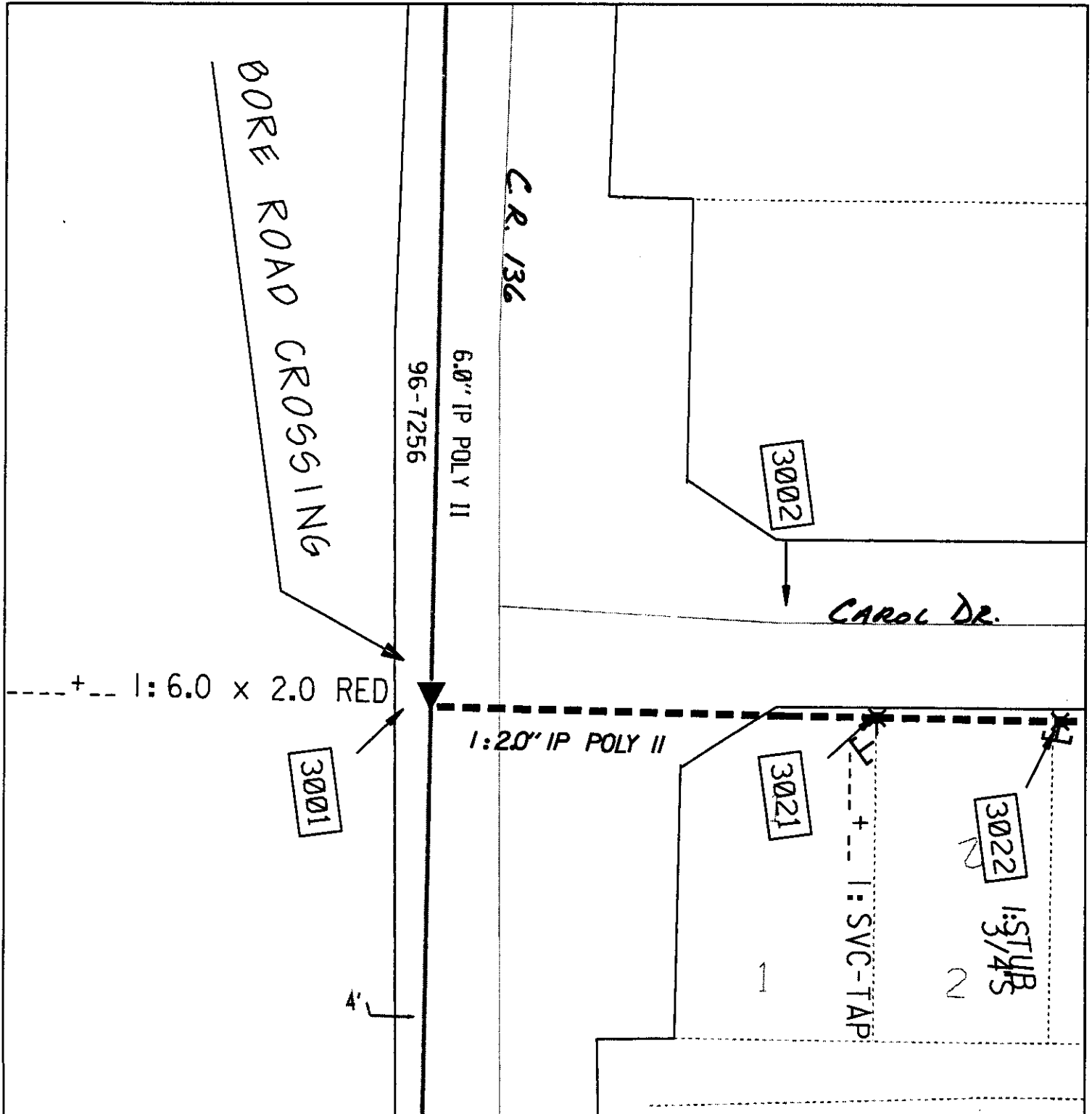

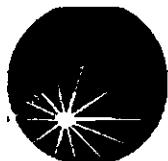

TXU

TXU Electric & Gas

GAS CONSTRUCTION PRINT

WR NAME CAROL MEADOWS SECT.1 - GAS
 CUSTOMER CAROL MEADOWS SECT.1 - GAS
 ADDRESS CAROL DRIVE
 LOCATION _____

WR NO. 1195763
 SHEET 2 OF 2
 DATE 08-23-2001
 SCALE 50
 SERVICE CENTER RRK
 OFFICE 371
 MAPSCO _____

DESIGNER CASE, PAUL KENNETH

USERID FJHOPHONE (512)310-3810PROJECT MANAGER KRUMNOW, JIMMY FREDPHONE NUMBER (512)310-3806

© 2001 TXU Electric & Gas
 Maps, drawings, and electronic data (products) are created for the internal purposes of TXU Electric & Gas (TXUEG) with no implication of suitability or fitness for the intended use of the recipient. TXUEG will make good faith efforts to provide products that are free from error, but does not warrant the accuracy or quality of such products. The locations shown are approximations and are not intended to show exact locations. Products provided to other parties by TXUEG are for the internal use of the recipient, and the recipient agrees not to duplicate or distribute the products or any portion of the products to third parties without the prior written permission of TXUEG. The recipient further agrees to hold harmless and indemnify TXUEG against all claims, costs, expenses and damages resulting from or predicated upon strict liability for personal injuries, death or property damage, on account of any defects in the property provided hereunder.

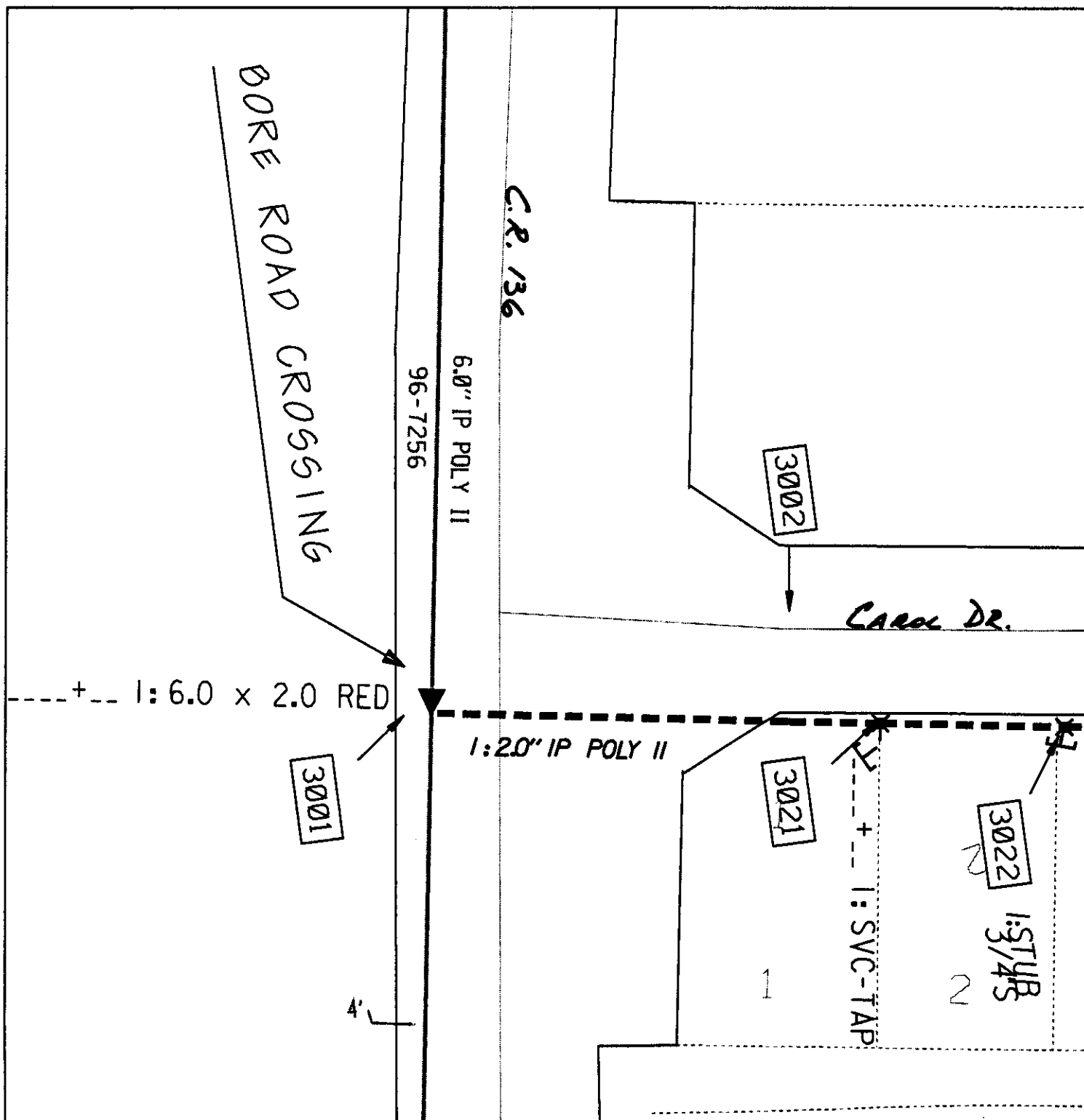

Consent Agenda

The Consent Agenda includes non-controversial and routine items that the Court may act on with one single vote. The Judge or a Commissioner may pull any item from the Consent Agenda in order that the court discuss and act upon it individually as part of the Regular Agenda.
(Items 5- 27)

AGENDA ITEM 5**Consider approving a line item transfer for Justice of the Peace #4:**

from:	0100-0454-004213	Web Page Set-Up	500.00
	0100-0454-003900	Membership Dues	245.00
	0100-0454-004544	Repairs to Office equipment	265.00
to:	0100-0454-004212	Postage	510.00
	0100-0454-004430	Utilities	500.00

Moved: Commissioner Boatright**Seconded: Commissioner Hays****Motion: To approve a line item transfer for Justice of the Peace #4:**

from:	0100-0454-004213	Web Page Set-Up	500.00
	0100-0454-003900	Membership Dues	245.00
	0100-0454-004544	Repairs to Office equipment	265.00
to:	0100-0454-004212	Postage	510.00
	0100-0454-004430	Utilities	500.00

Vote: 5 – 0

< Attachment >