

AGENDA ITEM 4

Consider noting in minutes any off right-of-way work on any County road done by Road & Bridge Unified System.

Moved: **Commissioner Hays**

Seconded: **Commissioner Heiligenstein**

Motion: To note the following utility requests in the minutes:

High Gabriel Water Supply Corporation for a road cut on High Gabriel Drive and a road cut on North Hill Circle;

Southwest Milam Water Supply Corporation for a road bore and ROW on CR 419;

Jonah SUD for 2 road bores on CR 394 and a road bore on CR 101.

Vote: **3 - 0**

< Attachment >

WILLIAMSON COUNTY URS

Utility Requests – 07/24/01

Precinct I**Precinct II**

- A. High Gabriel Water Supply Corp.
 - 1. High Gabriel Drive - Road cut
 - 2. North Hill Circle - Road cut

Precinct III**Precinct IV**

- A. Southwest Milam Water Supply Corporation
 - 1. CR 419 - Road Bore & ROW
- B. Jonah S.U.D.
 - 1. CR 394 - Road Bore
 - 2. CR 394 - Road Bore(2nd location)
 - 3. CR 101 - Road Bore

NOTICE OF PROPOSED INSTALLATION

UTILITY LINE ON WILLIAMSON COUNTY RIGHT-OF-WAY

TO: Williamson County Unified Road System
3151 S. E. Inner Loop, Suite B
Georgetown, Texas 78626

DATE: 7-16-01

Formal notice is hereby given that HIGH GABRIEL WATER SUPPLY CORP.

Company proposes to place a 2nd WATER-LINE CROSSING

Line within the right-of-way of HIGH GABRIEL DR
as follows: (give location, length, general design, etc.)

FROM THE COMMON PROPERTY LINE OF LOTS 12 + 13
TO THE COMMON PROPERTY LINE OF LOTS 38 + 39

The line will be constructed and maintained on the road right-of-way as directed by the Williamson County Unified Road System in accordance with governing laws.

Our firm further understands that the County considers proper traffic control measures as those complying with applicable portions of the Texas Manual of Traffic Control Devices required for adoption by the "Transportation Code" (V.C.T.A. CH.251)

The location and description of the proposed line and appurtenances is more fully shown by ___ copies of drawings attached to this notice.

Construction of this line is proposed to begin on or after the 1ST day of AUGUST 2001.

APPROVAL

This application is hereby approved subject to the following understandings and restrictions.

It is expressly understood that the said County Commissioners' Court does not imply hereby to grant any right, claim, title or easement in or upon this County Road; and it is further understood that in the future, should Williamson County, for any reason, need to work, improve, relocate, widen, increase, add to, decrease, or in any manner change the structure of this road or right-of-way, this line, if affected, will be moved at the direction of the Williamson County Engineer or County Commissioner. This installation work shall not damage any part of the roadway and adequate provisions shall be made to cause a minimum of inconvenience to traffic and adjacent property owners.

APPROVED BY WILLIAMSON COUNTY COMMISSIONERS' COURT

BY: [Signature]
COUNTY ROAD ADMINISTRATOR

DATE: 7/23/01

Firm: HIGH GABRIEL WSC

[Signature]
Authorized Signature

TERRY A. TUTTLE
Printed Name

Address: PO Box 130

LEANDER TX 78646

Phone: 259-3888

Fax: _____

received *Pct. 2*
7-23-01

7-24-01
Road cut
B.L.

Page 67

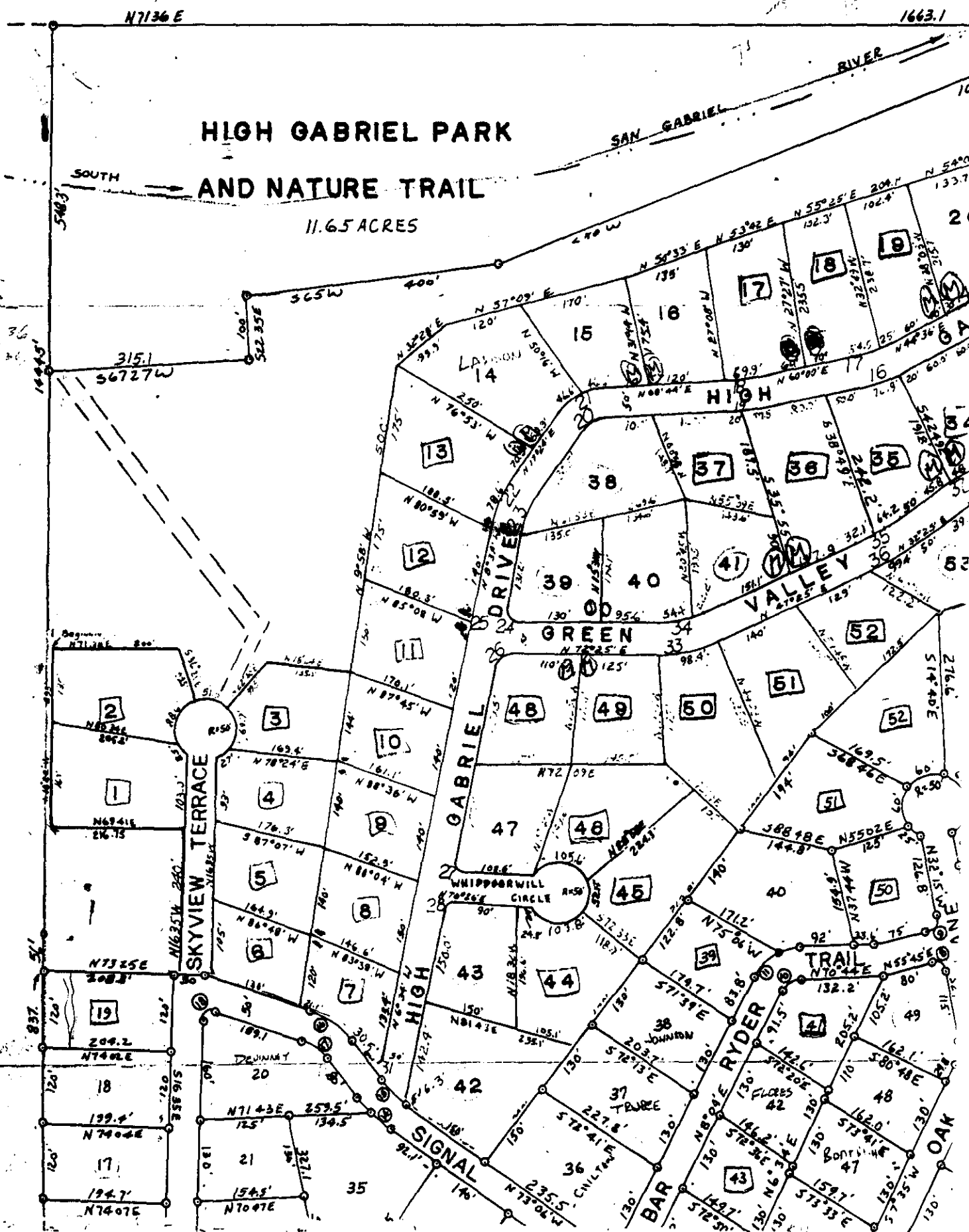

PERPENDICULAR UTILITY CUT DESIGN IN WILLIAMSON COUNTY R.O.W.

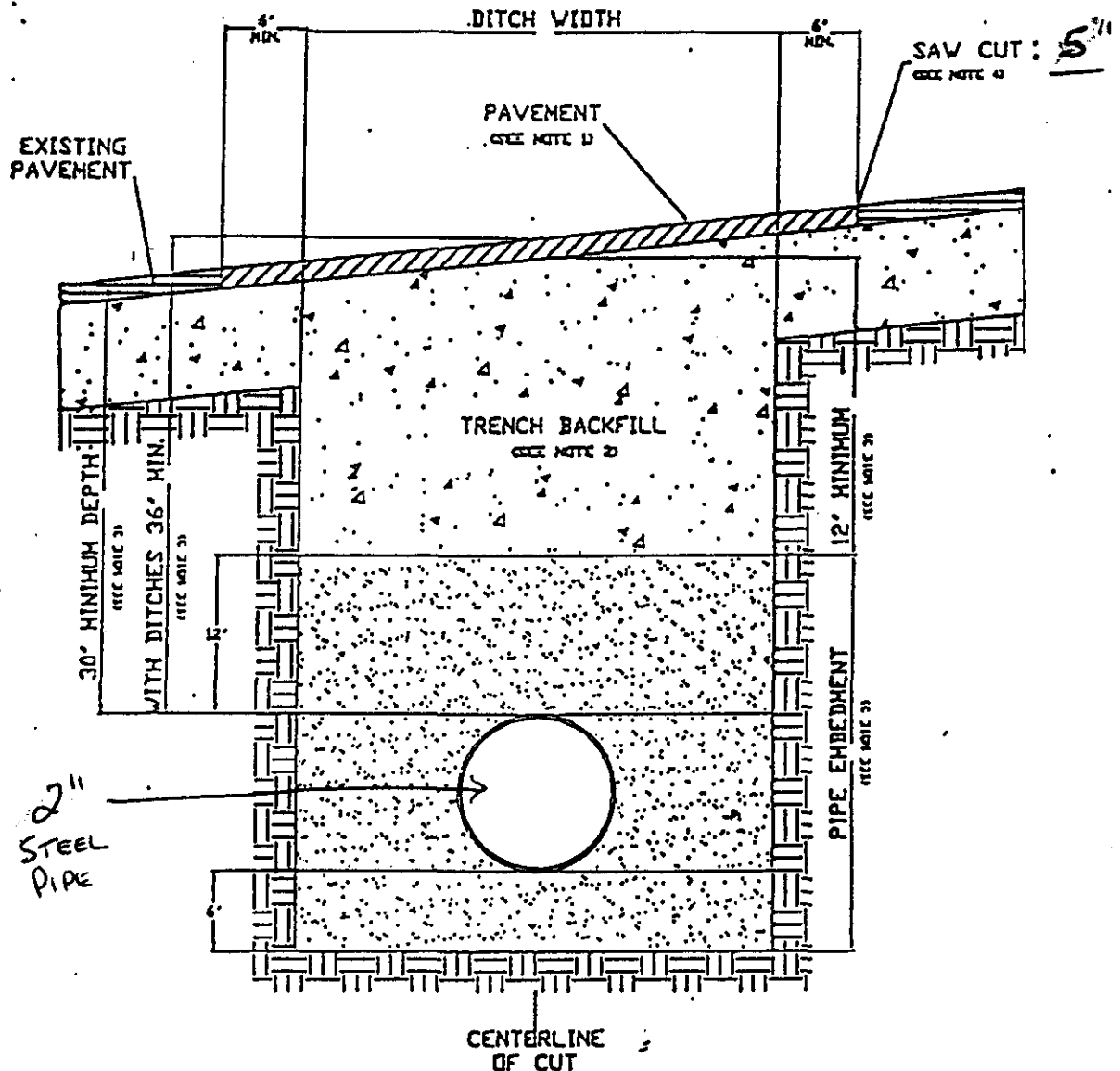

1. Hot mix asphalt 1 1/2" min. thickness. Roll in place to match existing surface, + or - 1/8" tolerance.
2. Trench backfill shall be flexible base, compacted to 95% optimum in 8" layers unless otherwise approved and specified. Flexible base to match existing base thickness or 8 inches, whichever is greater (specifications; TxDOT Item 247, Type A, Grade 2).
3. Pipe embedment (pipe envelope) size and materials shall be as specified elsewhere by utility company and/or its engineers. Pipe depth shall be as specified elsewhere provided that minimum depths are met.
4. Saw cut shall be made prior to ditch cut. If pavement is damaged during cut, a new saw cut shall be made beyond the damaged area and new pavement placed.
5. Where roadside ditches (bar ditches) are crossed by the utility pipe, minimum depth to the top of the pipe from centerline road elevation will be 36".

**NOTICE OF PROPOSED INSTALLATION
UTILITY LINE ON WILLIAMSON COUNTY RIGHT-OF-WAY**

TO: Williamson County Unified Road System
3151 S. E. Inner Loop, Suite B
Georgetown, Texas 78626

DATE: 7-16-01

Formal notice is hereby given that HIGH GABRIEL WATER SUPPLY CORP.

Company proposes to place a 2" WATER-LINE CROSSING

Line within the right-of-way of NORTH HILL CIRCLE
as follows: (give location, length, general design, etc.)

FROM MID-POINT OF LOT 66 TO COMMON LOT LINE
OF LOTS 75 + 77

The line will be constructed and maintained on the road right-of-way as directed by the Williamson County Unified Road System in accordance with governing laws.

Our firm further understands that the County considers proper traffic control measures as those complying with applicable portions of the Texas Manual of Traffic Control Devices required for adoption by the "Transportation Code" (V.C.T.A. CH.251)

The location and description of the proposed line and appurtenances is more fully shown by copies of drawings attached to this notice.

Construction of this line is proposed to begin on or after the 1ST day of AUGUST 2001.

APPROVAL

This application is hereby approved subject to the following understandings and restrictions.

It is expressly understood that the said County Commissioners' Court does not imply hereby to grant any right, claim, title or easement in or upon this County Road; and it is further understood that in the future, should Williamson County, for any reason, need to work, improve, relocate, widen, increase, add to, decrease, or in any manner change the structure of this road or right-of-way, this line, if affected, will be moved at the direction of the Williamson County Engineer or County Commissioner. This installation work shall not damage any part of the roadway and adequate provisions shall be made to cause a minimum of inconvenience to traffic and adjacent property owners.

APPROVED BY WILLIAMSON COUNTY COMMISSIONERS' COURT

BY: [Signature]
COUNTY ROAD ADMINISTRATOR

DATE: 7/27/01

Firm: HIGH GABRIEL WSC

[Signature]
Authorized Signature

TERRY A. TUTTLE
Printed Name

Address: PO Box 130

LEANDER TX 78641

Phone: 259-3888

Fax: [Signature]

received
7-23-01

Pct. 2

7-24-01
Road cut
B.C.

HIGH

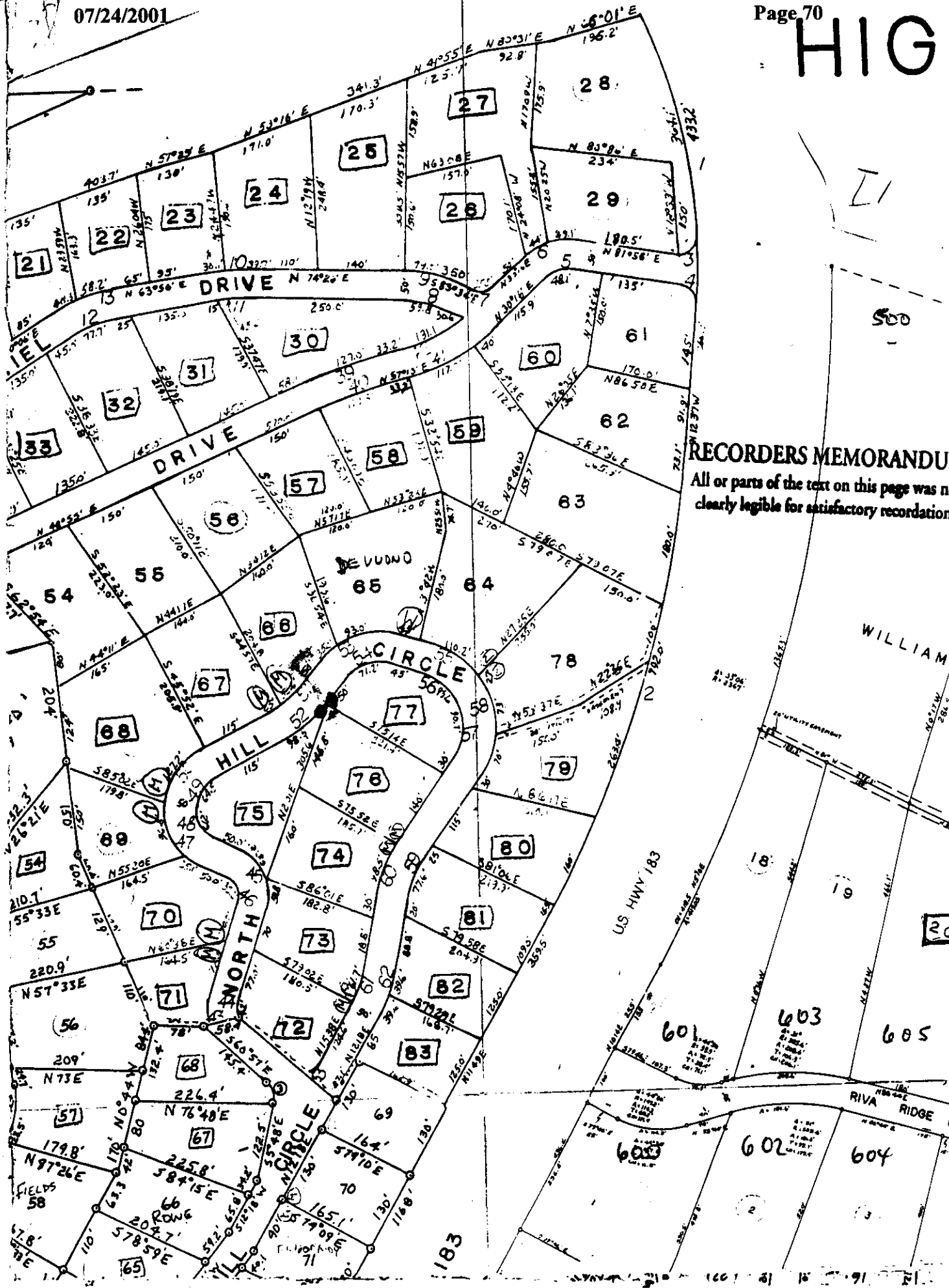

RECORDERS MEMORANDUM
All or parts of the text on this page was not
clearly legible for satisfactory recordation.

PERPENDICULAR UTILITY CUT DESIGN IN WILLIAMSON COUNTY R.O.W.

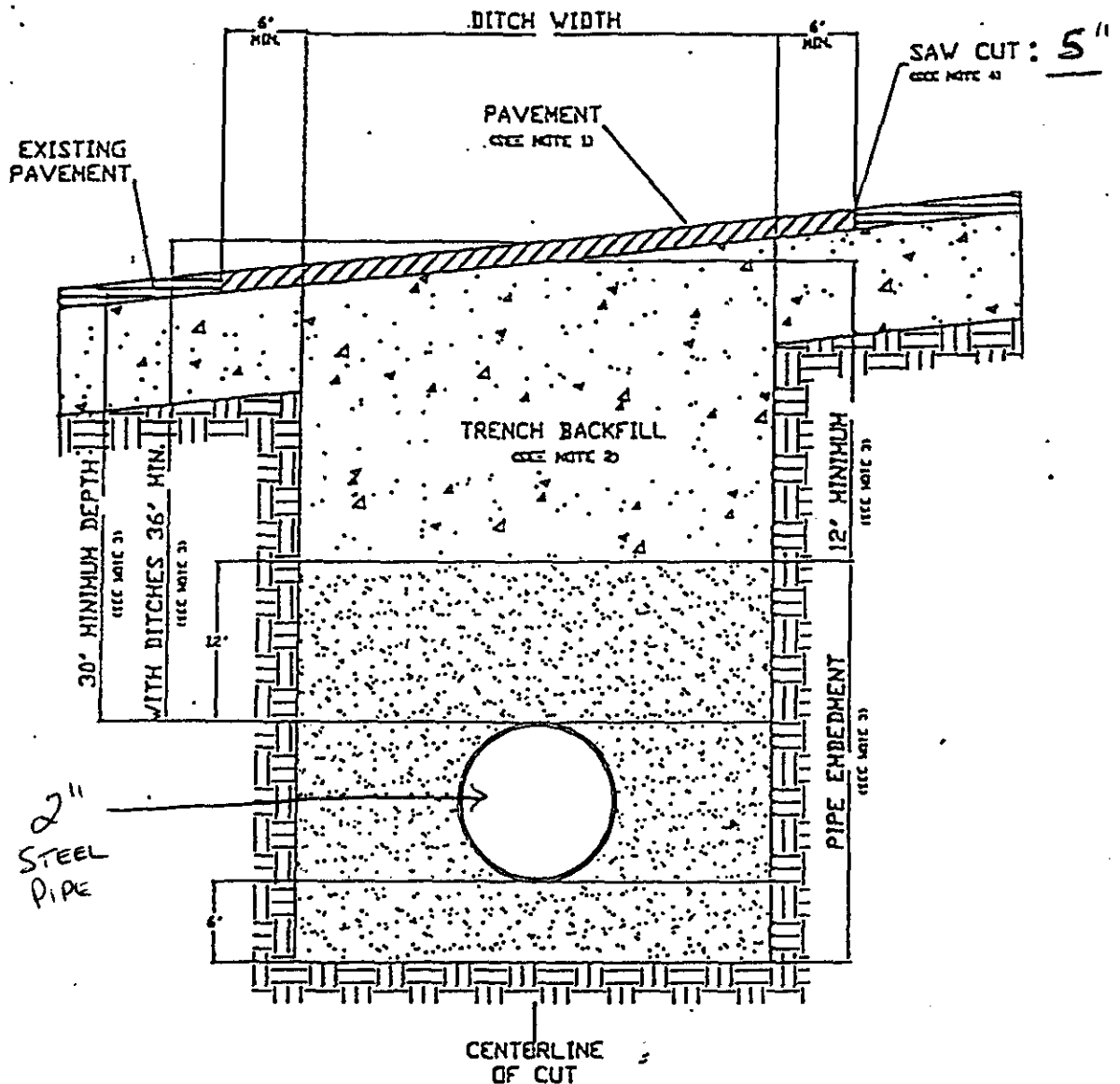

1. Hot mix asphalt 1 1/2" min. thickness. Roll in place to match existing surface, + or - 1/8" tolerance.
2. Trench backfill shall be flexible base, compacted to 95% optimum in 8" layers unless otherwise approved and specified. Flexible base to match existing base thickness or 8 inches, whichever is greater (specifications; TxDOT Item 247, Type A, Grade 2).
3. Pipe embedment (pipe envelope) size and materials shall be as specified elsewhere by utility company and/or its engineers. Pipe depth shall be as specified elsewhere provided that minimum depths are met.
4. Saw cut shall be made prior to ditch cut. If pavement is damaged during cut, a new saw cut shall be made beyond the damaged area and new pavement placed.
5. Where roadside ditches (bar ditches) are crossed by the utility pipe, minimum depth to the top of the pipe from centerline road elevation will be 36".

UTILITY LINE ON WILLIAMSON COUNTY RIGHT-OF-WAY

TO: Williamson County Unified Road System
1900 Georgetown Inner Loop, Suite B
Georgetown, Texas 78626

DATE: July 03, 2001

Formal notice is hereby given that SOUTHWEST MILAM WATER SUPPLY CORPORATION

Company proposes to place a WATER

line within the right-of-way of CR 419
as follows: (give location, length, general design, etc.)

Bore and encase a 1 1/4" PVC carrier in a 2" PVC casing across CR 419 approximately 1,056 Feet North of the CR 419 and CR 414 intersection. Pipe to be 3 Feet below ditch line and encase from ditch line to ditch line approximately 50 Feet.

The line will be constructed and maintained on the road right-of-way as directed by the Williamson County Unified Road System in accordance with governing laws.

Our firm further understands that the County considers proper traffic control measures as those complying with applicable portions of the Texas Manual of Traffic Control Devices required for adoption by the "Transportation Code" (V.C.T.A. CH.251)

The location and description of the proposed line and appurtenances is more fully shown by two copies of drawings attached to this notice.

Construction of this line is proposed to begin on or after the 17 day of July 2001

APPROVAL

This application is hereby approved subject to the following understandings and restrictions.

It is expressly understood that the said County Commissioners' Court does not imply hereby to grant any right, claim, title or easement in or upon this County Road; and it is further understood that in the future, should Williamson County, for any reason, need to work, improve, relocate, widen, increase, add to, decrease, or in any manner change the structure of this road or right-of-way, this line, if affected, will be moved at the direction of the Williamson County Engineer or County Commissioner. This installation work shall not damage any part of the roadway and adequate provisions shall be made to cause a minimum of inconvenience to traffic and adjacent property owners.

APPROVED BY WILLIAMSON COUNTY COMMISSIONERS' COURT

BY: Ray Bergman
COUNTY ROAD ADMINISTRATOR

DATE: 7/10/01

Firm: SOUTHWEST MILAM WATER SUPPLY CORP.

Dwayne Jekel
Authorized Signature

DWAYNE JEKEL

Printed Name

Address: P. O. BOX 232

ROCKDALE, TEXAS 76567

Phone: 512-446-2604

Fax: 512-446-7376

RECEIVED JUL - 9 2001

7-9-01

Road Bore + Raze

B.C.

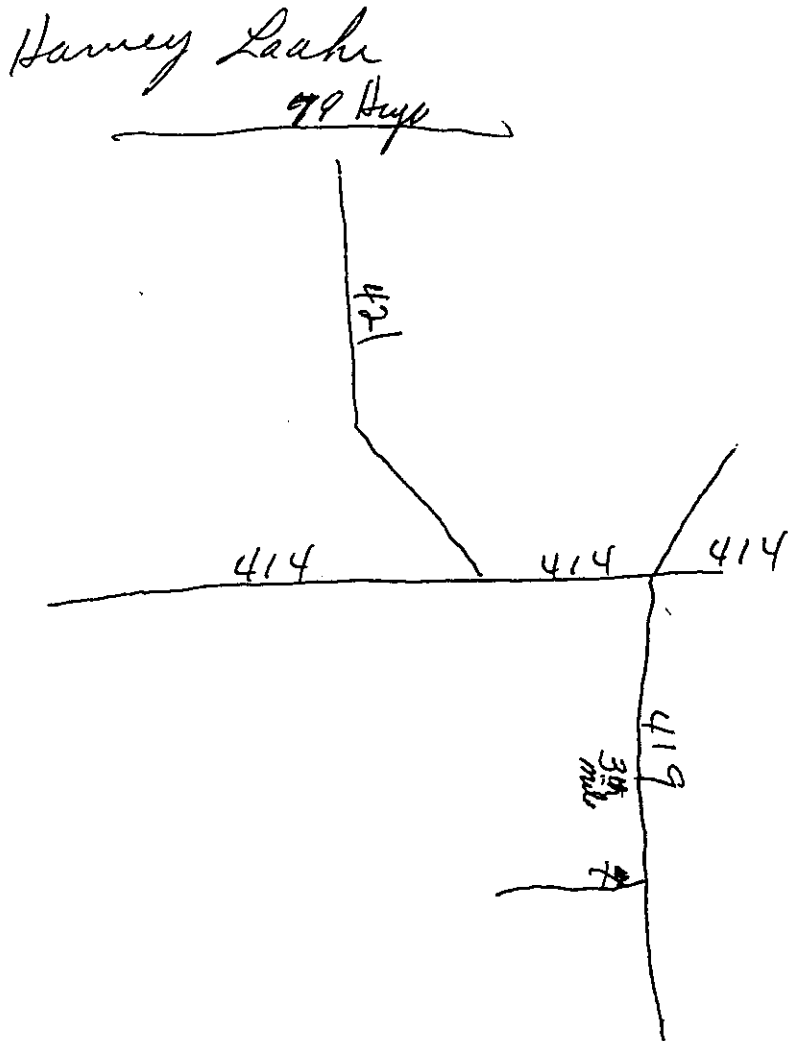

S-

RECORDERS MEMORANDUM

All or parts of the text on this page was not
clearly legible for satisfactory recordation.

UTILITY LINE ON WILLIAMSON COUNTY RIGHT-OF-WAY

TO: Williamson County Unified Road System
1900 Georgetown Inner Loop, Suite B
Georgetown, Texas 78626

DATE: 7-6-01Formal notice is hereby given that JONAH. WATER S.U.O.Company proposes to place a ROAD BOREline within the right-of-way of County Rd. 394
as follows: (give location, length, general design, etc.)

30 Ft. of 10" Casing Pipe for 4" PVC Water Line -
36" Minimum Depth

See Attached Map for Location

The line will be constructed and maintained on the road right-of-way as directed by the Williamson County Unified Road System in accordance with governing laws.

Our firm further understands that the County considers proper traffic control measures as those complying with applicable portions of the Texas Manual of Traffic Control Devices required for adoption by the "Transportation Code" (V.C.T.A. CH.251)

The location and description of the proposed line and appurtenances is more fully shown by 2 copies of drawings attached to this notice.

Construction of this line is proposed to begin on or after the 11th day of July 2001

APPROVAL

This application is hereby approved subject to the following understandings and restrictions.

It is expressly understood that the said County Commissioners' Court does not imply hereby to grant any right, claim, title or easement in or upon this County Road; and it is further understood that in the future, should Williamson County, for any reason, need to work, improve, relocate, widen, increase, add to, decrease, or in any manner change the structure of this road or right-of-way, this line, if affected, will be moved at the direction of the Williamson County Engineer or County Commissioner. This installation work shall not damage any part of the roadway and adequate provisions shall be made to cause a minimum of inconvenience to traffic and adjacent property owners.

APPROVED BY WILLIAMSON COUNTY COMMISSIONERS' COURT

BY: [Signature]
COUNTY ROAD ADMINISTRATOR

DATE: 7/10/01Firm: JONAH WATER S.U.O.By: KEN HALL
(Print Name)
Title: ASST. ManagerAddress: 40 C.R. 126
Georgetown TX. 78626Phone: 512-863-2235Fax: 512-869-5402

received
7-9-01

7-9-01
Road Bore
B.C.

I, KEN HALL, Employee of JONAH Water S.V.D.
Contractor for in Williamson County, Texas do hereby agree to the following schedules and conditions for doing work
within the right-of-way of County Rd. 394 which is a public
roadway maintained by Williamson County.

1. I will contact the Williamson County Unified Road System at least 48 hours prior to start of construction.
2. All work in the right-of-way will be done between the hours of 8:30 a.m. and 4:30 p.m. on Monday through Friday only.
3. Cuts will be opened for one-half the roadway only, with flagmen on both sides of the work area, allowing one-way traffic through. This type of operation will be held to a minimum and all advance warning signs and barricades shall be as specified in the Texas Manual on Uniform Traffic Control Devices. These cuts will also be filled and entire roadway opened at night and on weekends.
4. Roadside work in ditches alongside the trenched surface may be left opened at night, only if they can be barricaded solidly between open ditch and traveled roadway leaving a minimum 6' of road shoulder between the pavement edge and the barricades. The barricades must be reflectorized and lighted with warning lights and conform to the requirements of the T.M.U.T.C.D. for nighttime use.
5. Any construction area to be maintained from dusk to dawn shall have Type B High Intensity Steady Burn Warning Lights to delineate the traveled way through and around obstructions in a construction or maintenance area. All warning lights shall be installed to a minimum mounting height of 36" to the bottom of the lense.
6. Construction work and road repair on County right-of-way will be done to Williamson County Standards and to the approval of the Williamson County Unified Road System.
7. I will notify the Williamson County Unified Road System and obtain approval prior to any changes from this agreement if required due to soil conditions or other problems.

7-6-01
 DATE

Williamson County Unified Road System
 1900 Georgetown Inner Loop, Ste. B
 Georgetown, Texas 78626

RECORDERS MEMORANDUM
 All or parts of the text on this page was not
 clearly legible for satisfactory recordation.

[Signature]
 SIGNED

JONAH WATER S.V.D.
 CONTRACTOR (PRINT NAME)

40 C.R. 126
 ADDRESS

Georgetown TX. 78626
 CITY, STATE, ZIP CODE

512-863-2235
 PHONE

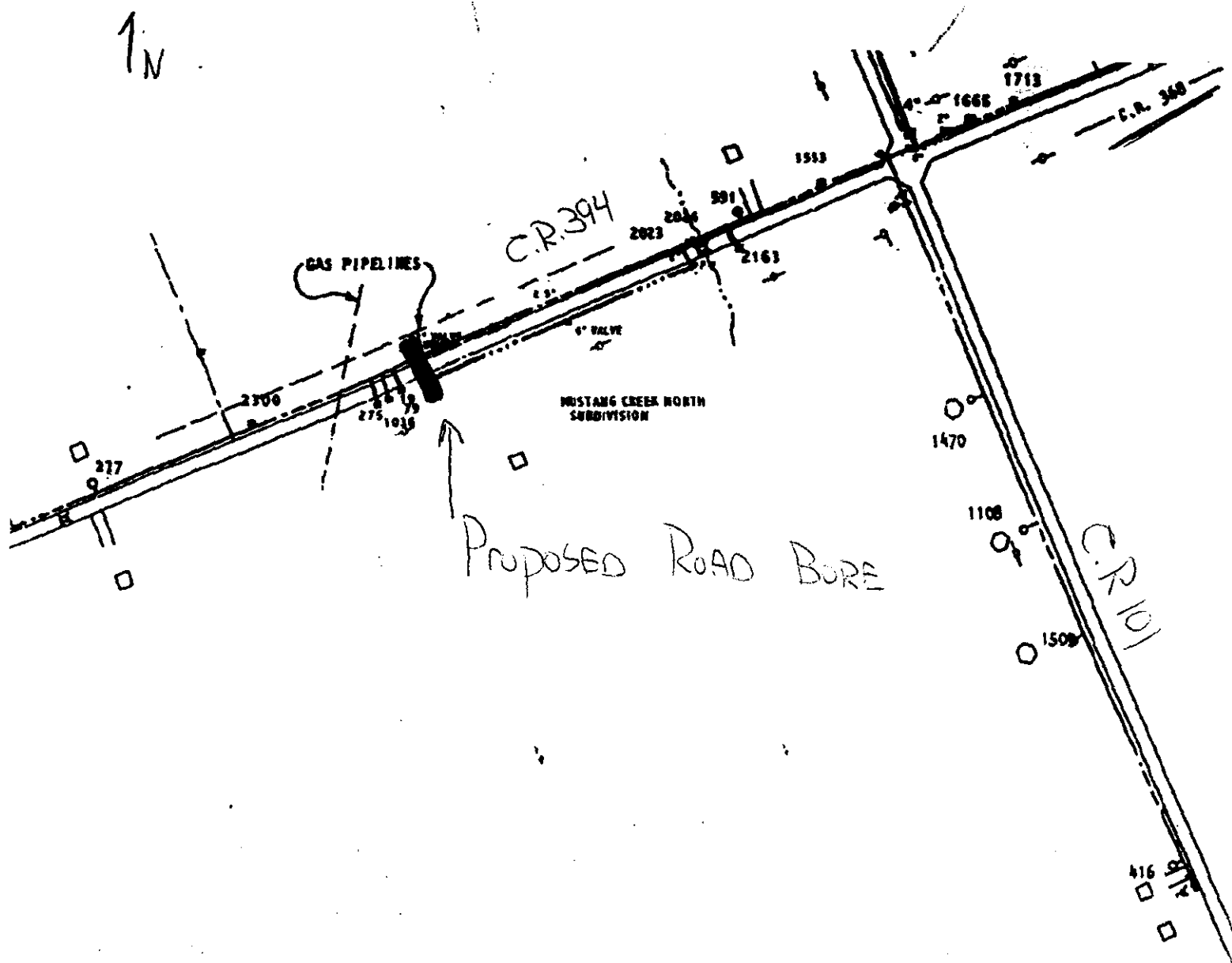
**RECORDERS MEMORANDUM**

All or parts of the text on this page was not
clearly legible for satisfactory recordation.

This document is released for the purpose of interim review and
markup under the authority of Anna Duff Adamak, P.E. #00548
2/18/98. It is not to be used for permit applications, estimating,

UTILITY LINE ON WILLIAMSON COUNTY RIGHT-OF-WAY

TO: Williamson County Unified Road System
1900 Georgetown Inner Loop, Suite B
Georgetown, Texas 78626

DATE: 7-6-01Formal notice is hereby given that JONAH WATER S.U.D.Company proposes to place a ROAD BOREline within the right-of-way of County Rd. 394
as follows: (give location, length, general design, etc.)

30 Ft. Casing of 10" Pipe - 36" Minimum Depth -
4" PVC Water Line
See Attached Map For Location

The line will be constructed and maintained on the road right-of-way as directed by the Williamson County Unified Road System in accordance with governing laws.

Our firm further understands that the County considers proper traffic control measures as those complying with applicable portions of the Texas Manual of Traffic Control Devices required for adoption by the "Transportation Code" (V.C.T.A. CH.251)

The location and description of the proposed line and appurtenances is more fully shown by 2 copies of drawings attached to this notice.

Construction of this line is proposed to begin on or after the 11th day of July 2001APPROVAL

This application is hereby approved subject to the following understandings and restrictions.

It is expressly understood that the said County Commissioners' Court does not imply hereby to grant any right, claim, title or easement in or upon this County Road; and it is further understood that in the future, should Williamson County, for any reason, need to work, improve, relocate, widen, increase, add to, decrease, or in any manner change the structure of this road or right-of-way, this line, if affected, will be moved at the direction of the Williamson County Engineer or County Commissioner. This installation work shall not damage any part of the roadway and adequate provisions shall be made to cause a minimum of inconvenience to traffic and adjacent property owners.

APPROVED BY WILLIAMSON COUNTY COMMISSIONERS' COURT

BY: [Signature]
COUNTY ROAD ADMINISTRATORDATE: 7/10/01Firm: JONAH WATER S.U.D.By: KEN HALL

(Print Name)

Title: Asst. ManagerAddress: 40 C.R. 126Georgetown Tx. 78626Phone: 512-863-2235Fax: 512-869-5402**received**
7-9-017-9-01Road Bore
B.C.

I, KEN HALL, ^{Employer of} JONAH WATER S.U.D.
~~Contractor for~~
in Williamson County, Texas do hereby agree to the following schedules and conditions for doing work within the right-of-way of County Rd. 394 which is a public roadway maintained by Williamson County.

1. I will contact the Williamson County Unified Road System at least 48 hours prior to start of construction.
2. All work in the right-of-way will be done between the hours of 8:30 a.m. and 4:30 p.m. on Monday through Friday only.
3. Cuts will be opened for one-half the roadway only, with flagmen on both sides of the work area, allowing one-way traffic through. This type of operation will be held to a minimum and all advance warning signs and barricades shall be as specified in the Texas Manual on Uniform Traffic Control Devices. These cuts will also be filled and entire roadway opened at night and on weekends.
4. Roadside work in ditches alongside the trenched surface may be left opened at night, only if they can be barricaded solidly between open ditch and traveled roadway leaving a minimum 6' of road shoulder between the pavement edge and the barricades. The barricades must be reflectorized and lighted with warning lights and conform to the requirements of the T.M.U.T.C.D. for nighttime use.
5. Any construction area to be maintained from dusk to dawn shall have Type B High Intensity Steady Burn Warning Lights to delineate the traveled way through and around obstructions in a construction or maintenance area. All warning lights shall be installed to a minimum mounting height of 36" to the bottom of the lense.
6. Construction work and road repair on County right-of-way will be done to Williamson County Standards and to the approval of the Williamson County Unified Road System.
7. I will notify the Williamson County Unified Road System and obtain approval prior to any changes from this agreement if required due to soil conditions or other problems.

7-6-01
DATE

Williamson County Unified Road System
1900 Georgetown Inner Loop, Ste. B
Georgetown, Texas 78626

RECORDERS MEMORANDUM

All or parts of the text on this page was not
clearly legible for satisfactory recordation.



SIGNED

JONAH WATER S.U.D.
CONTRACTOR (PRINT NAME)

40 C.R. 126
ADDRESS

Georgetown TX. 78626
CITY, STATE, ZIP CODE

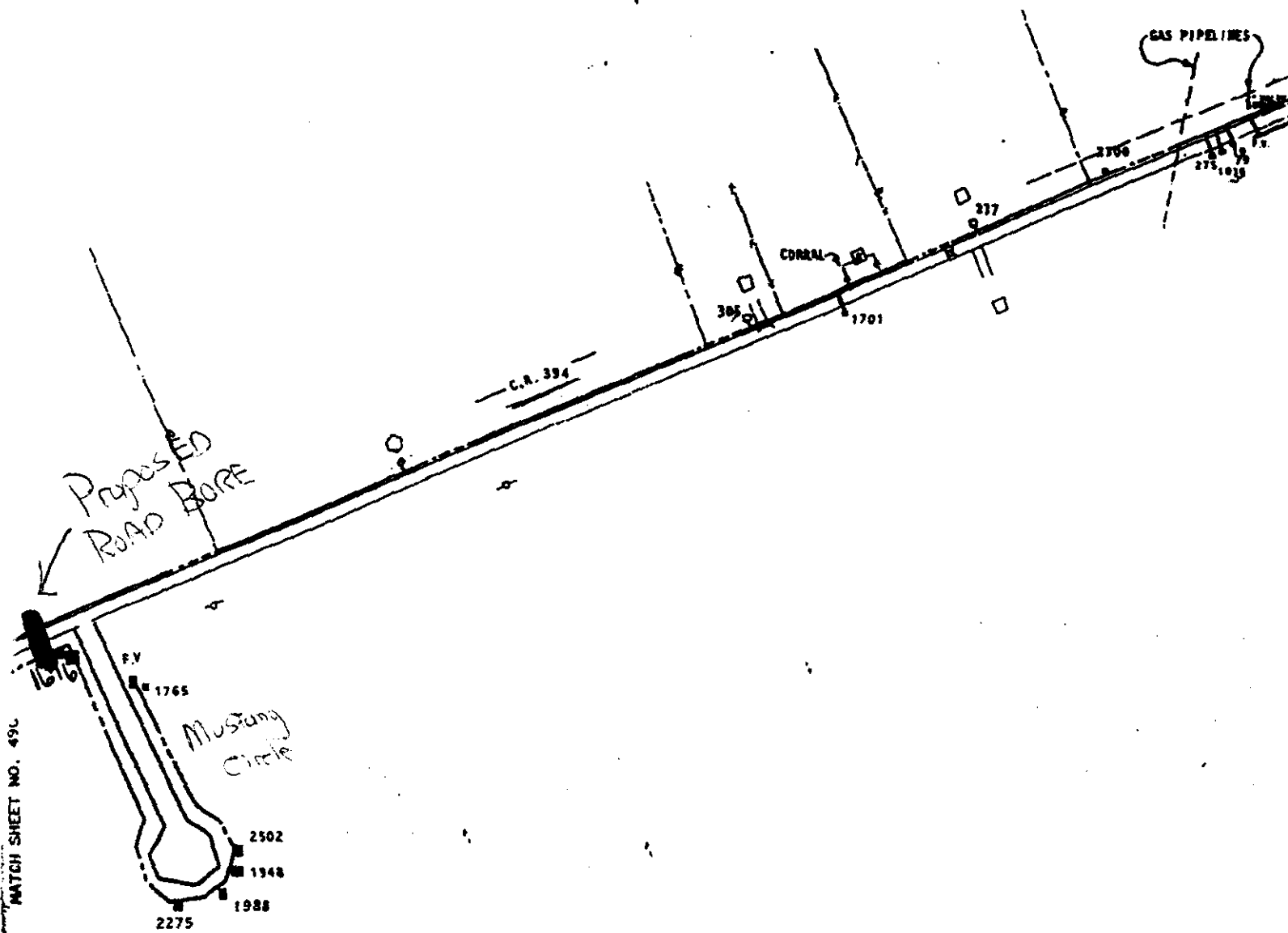
512-863-2235
PHONE



This document is released for the purpose of information only under the authority of Anna Duff Adams on 3/18/98. It is not to be used for permit application, bidding or construction purposes.

JONAH WATER SPECIAL UTILITY DISTRICT	DRAWN
	CHECKED
DISTRIBUTION SYSTEM	APPROVED
<i>Def. Consulting Engineers, Inc.</i> 4201 North 19th Street WACO, TEXAS 76708 (254) 758-5414	P.E.
SCALE: 1"=400'	

RECORDERS MEMORANDUM

All or parts of the text on this page was not clearly legible for satisfactory recordation.

UTILITY LINE ON WILLIAMSON COUNTY RIGHT-OF-WAY

TO: Williamson County Unified Road System
1900 Georgetown Inner Loop, Suite B
Georgetown, Texas 78626

DATE: 7-6-01

Formal notice is hereby given that JONAH WATER S.V.D.

Company proposes to place a ROAD BORE

line within the right-of-way of County Rd. 101
as follows: (give location, length, general design, etc.)

30 Ft. of 10" Casing Pipe for 4" PVC Water Line -
36" Minimum Depth

See Attached Map for Location

The line will be constructed and maintained on the road right-of-way as directed by the Williamson County Unified Road System in accordance with governing laws.

Our firm further understands that the County considers proper traffic control measures as those complying with applicable portions of the Texas Manual of Traffic Control Devices required for adoption by the "Transportation Code" (V.C.T.A. CH.251)

The location and description of the proposed line and appurtenances is more fully shown by 2 copies of drawings attached to this notice.

Construction of this line is proposed to begin on or after the 11th day of July 2001.

APPROVAL

This application is hereby approved subject to the following understandings and restrictions.

It is expressly understood that the said County Commissioners' Court does not imply hereby to grant any right, claim, title or easement in or upon this County Road; and it is further understood that in the future, should Williamson County, for any reason, need to work, improve, relocate, widen, increase, add to, decrease, or in any manner change the structure of this road or right-of-way, this line, if affected, will be moved at the direction of the Williamson County Engineer or County Commissioner. This installation work shall not damage any part of the roadway and adequate provisions shall be made to cause a minimum of inconvenience to traffic and adjacent property owners.

APPROVED BY WILLIAMSON COUNTY COMMISSIONERS' COURT

BY: [Signature]
COUNTY ROAD ADMINISTRATOR

DATE: 7/10/01

Firm: JONAH Water S.V.D.

By: KEN HALL

(Print Name) Asst. Manager

Title: Asst. Manager

Address: 40 C.R. 126

Georgetown TX. 78626

Phone: 512-863-2235

Fax: 512-869-5402

received

7-9-01

7-9-01

Road Bore

B.C.

I, KEN HALL ^{Employer of} ~~Contractor for~~ JONAH WATER S.U.D.
in Williamson County, Texas do hereby agree to the following schedules and conditions for doing work
within the right-of-way of County Rd. 101 which is a public
roadway maintained by Williamson County.

1. I will contact the Williamson County Unified Road System at least 48 hours prior to start of construction.
2. All work in the right-of-way will be done between the hours of 8:30 a.m. and 4:30 p.m. on Monday through Friday only.
3. Cuts will be opened for one-half the roadway only, with flagmen on both sides of the work area, allowing one-way traffic through. This type of operation will be held to a minimum and all advance warning signs and barricades shall be as specified in the Texas Manual on Uniform Traffic Control Devices. These cuts will also be filled and entire roadway opened at night and on weekends.
4. Roadside work in ditches alongside the trenched surface may be left opened at night, only if they can be barricaded solidly between open ditch and traveled roadway leaving a minimum 6' of road shoulder between the pavement edge and the barricades. The barricades must be reflectorized and lighted with warning lights and conform to the requirements of the T.M.U.T.C.D. for nighttime use.
5. Any construction area to be maintained from dusk to dawn shall have Type B High Intensity Steady Burn Warning Lights to delineate the traveled way through and around obstructions in a construction or maintenance area. All warning lights shall be installed to a minimum mounting height of 36" to the bottom of the lense.
6. Construction work and road repair on County right-of-way will be done to Williamson County Standards and to the approval of the Williamson County Unified Road System.
7. I will notify the Williamson County Unified Road System and obtain approval prior to any changes from this agreement if required due to soil conditions or other problems.

7-6-01

DATE

Williamson County Unified Road System
1900 Georgetown Inner Loop, Ste. B
Georgetown, Texas 78626

SIGNEDJONAH WATER S.U.D.
CONTRACTOR (PRINT NAME)40 C.R. 126
ADDRESSGeorgetown Tx. 78626
CITY, STATE, ZIP CODE512-863-2235
PHONE

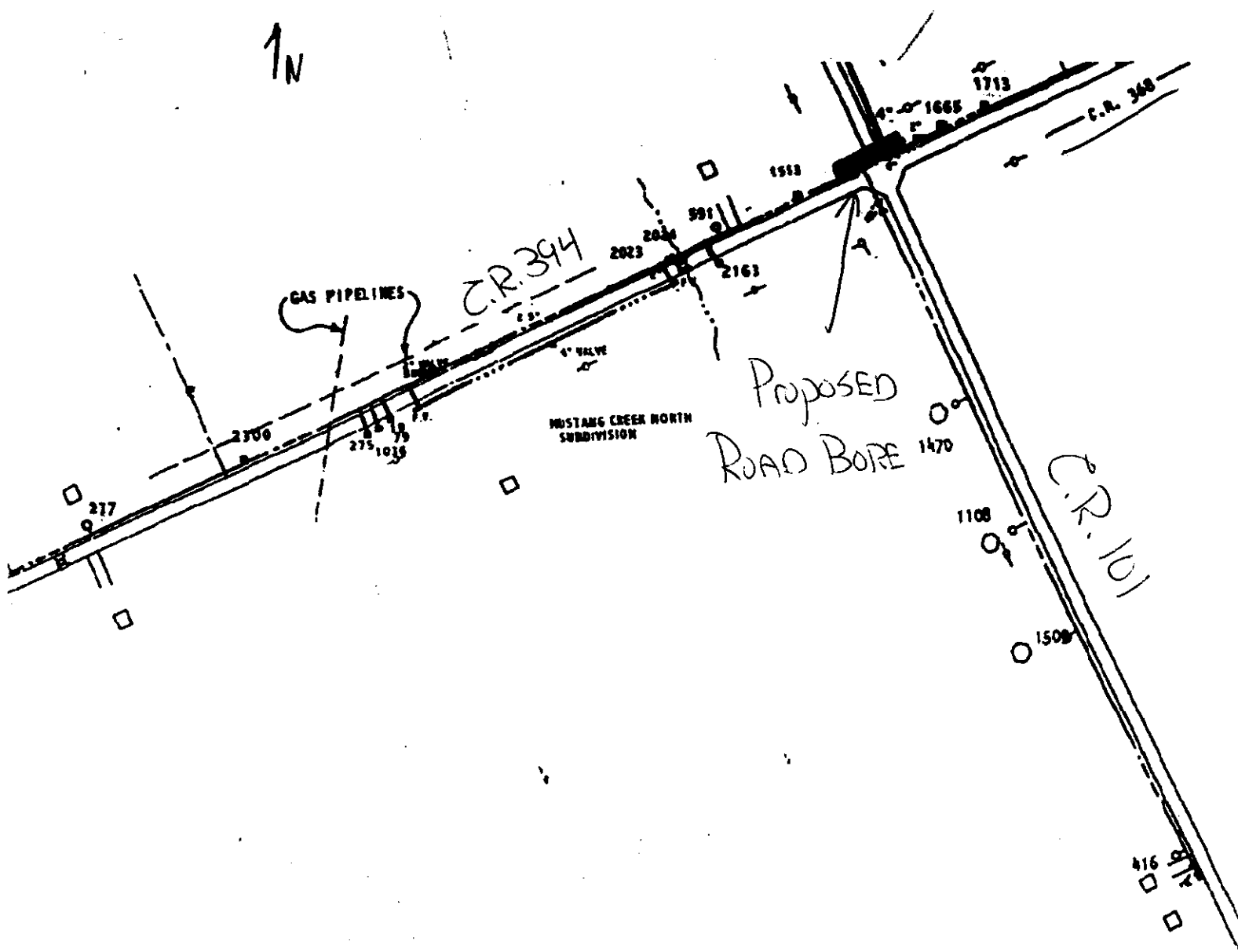

RECORDERS MEMORANDUM

All or parts of the text on this page was not clearly legible for satisfactory recordation.

This document is released for the purpose of interim review and markup under the authority of Anna Duff Adamski, P.E. #80548. It is not to be used for permit applications, estimating, or any other purpose.

Consent Agenda

The Consent Agenda includes non-controversial and routine items that the Court may act on with one single vote. The Judge or a Commissioner may pull any item from the Consent Agenda in order that the court discuss and act upon it individually as part of the Regular Agenda.

(Items 5- 25)

AGENDA ITEM 5**Consider approving a line item transfer for 277th Dist. Court:**

from:	0100-0437-004235	Court Reporter Expense	100.00
	0100-0437-003100	Office Supplies	200.00
	0100-0437-004544	Repairs to Equipment	125.00
	0100-0437-004500	Maintenance Contracts	300.00
to:	0100-0437-003005	Office Furniture <500	725.00

Moved: **Commissioner Limmer**

Seconded: **Commissioner Hays**

Motion: To approve a line item transfer for 277th Dist. Court:

from:	0100-0437-004235	Court Reporter Expense	100.00
	0100-0437-003100	Office Supplies	200.00
	0100-0437-004544	Repairs to Equipment	125.00
	0100-0437-004500	Maintenance Contracts	300.00
to:	0100-0437-003005	Office Furniture <500	725.00

Vote: **3 - 0**

< Attachment >