

AGENDA ITEM 4

Consider noting in minutes any off right-of-way work on any County road done by Road & Bridge Unified System.

Moved: **Judge Doerfler**

Seconded: **Commissioner Hays**

Motion: To approve the following utility requests:

Jonah Water SUD for bore in CR 126;

Verizon Southwest for ROW on CR 234; and

Pat Canion Excavating Company for road cut in the 2400 block of Chandler Creek Boulevard in the Meadows of Chandler Creek.

Vote: 5 - 0

< Attachment >

WILLIAMSON COUNTY URS
Utility Requests - 03/20/01

Precinct I

Precinct II

Precinct III

- A. Jonah Water S.U.D.
1. CR 126 - Bore

- B. Verizon Southwest
1. CR 234 - ROW

Precinct IV

- A. Pat Canion Excavating Co.
1. 2400 block of Chandler Creek Blvd.(Meadows of Chandler Creek) - Road cut to tap into 8" sewer line

*noted 3-20-01
John C. Doerfler*

ORIGINAL

NOTICE OF PROPOSED INSTALLATION

UTILITY LINE ON WILLIAMSON COUNTY RIGHT-OF-WAY

TO: Williamson County Unified Road System
1900 Georgetown Inner Loop, Suite B
Georgetown, Texas 78626

DATE: 3-12-01

Formal notice is hereby given that JONAH. WATER S.U.O.

Company proposes to place a ROAD BORE

line within the right-of-way of County Rd. 126
as follows: (give location, length, general design, etc.)

SEE ATTACHED MAPS FOR LOCATION

2" PVC Pipe thru a 4" Encasement Pipe
(Minimum coverage to be 36")

The line will be constructed and maintained on the road right-of-way as directed by the Williamson County Unified Road System in accordance with governing laws.

Our firm further understands that the County considers proper traffic control measures as those complying with applicable portions of the Texas Manual of Traffic Control Devices required for adoption by the "Transportation Code" (V.C.T.A. CH.251)

The location and description of the proposed line and appurtenances is more fully shown by 1 copies of drawings attached to this notice.

Construction of this line is proposed to begin on or after the 20th day of MARCH 2001

APPROVAL

This application is hereby approved subject to the following understandings and restrictions.

It is expressly understood that the said County Commissioners' Court does not imply hereby to grant any right, claim, title or easement in or upon this County Road; and it is further understood that in the future, should Williamson County, for any reason, need to work, improve, relocate, widen, increase, add to, decrease, or in any manner change the structure of this road or right-of-way, this line, if affected, will be moved at the direction of the Williamson County Engineer or County Commissioner. This installation work shall not damage any part of the roadway and adequate provisions shall be made to cause a minimum of inconvenience to traffic and adjacent property owners.

APPROVED BY WILLIAMSON COUNTY COMMISSIONERS' COURT

BY: [Signature]
COUNTY ROAD ADMINISTRATOR

DATE: 3/13/01Firm: JONAH WATER S.U.O.

By: KEN HALL
(Print Name) Asst. Manager

Title: Asst. Manager
Address: 40 C.R. 126
Georgetown TX. 78626

Phone: (512) 863-2235
Fax: (512) 869-5402

Per. 3

received
3-13-01

3-13-01
Road Bore
B.C.

CONTRACTOR'S LIABILITY AGREEMENT

I, KEN HALL ^{Employer} ~~Contractor~~ for JONAH WATER S.U.D.
 in Williamson County, Texas do hereby agree to the following schedules and conditions for doing work
 within the right-of-way of County Rd. 126 which is a public
 roadway maintained by Williamson County.

1. I will contact the Williamson County Unified Road System at least 48 hours prior to start of construction.
2. All work in the right-of-way will be done between the hours of 8:30 a.m. and 4:30 p.m. on Monday through Friday only.
3. Cuts will be opened for one-half the roadway only, with flagmen on both sides of the work area, allowing one-way traffic through. This type of operation will be held to a minimum and all advance warning signs and barricades shall be as specified in the Texas Manual on Uniform Traffic Control Devices. These cuts will also be filled and entire roadway opened at night and on weekends.
4. Roadside work in ditches alongside the trenched surface may be left opened at night, only if they can be barricaded solidly between open ditch and traveled roadway leaving a minimum 6' of road shoulder between the pavement edge and the barricades. The barricades must be reflectorized and lighted with warning lights and conform to the requirements of the T.M.U.T.C.D. for nighttime use.
5. Any construction area to be maintained from dusk to dawn shall have Type B High Intensity Steady Burn Warning Lights to delineate the traveled way through and around obstructions in a construction or maintenance area. All warning lights shall be installed to a minimum mounting height of 36" to the bottom of the lense.
6. Construction work and road repair on County right-of-way will be done to Williamson County Standards and to the approval of the Williamson County Unified Road System.
7. I will notify the Williamson County Unified Road System and obtain approval prior to any changes from this agreement if required due to soil conditions or other problems.

3-12-01

DATE

Williamson County Unified Road System
 1900 Georgetown Inner Loop, Ste. B
 Georgetown, Texas 78626

SIGNED

JONAH WATER S.U.D.
 CONTRACTOR (PRINT NAME)

ADDRESS

40 C.R. 126
Georgetown Tx. 78626
 CITY, STATE, ZIP CODE

PHONE

(512) 863-2235

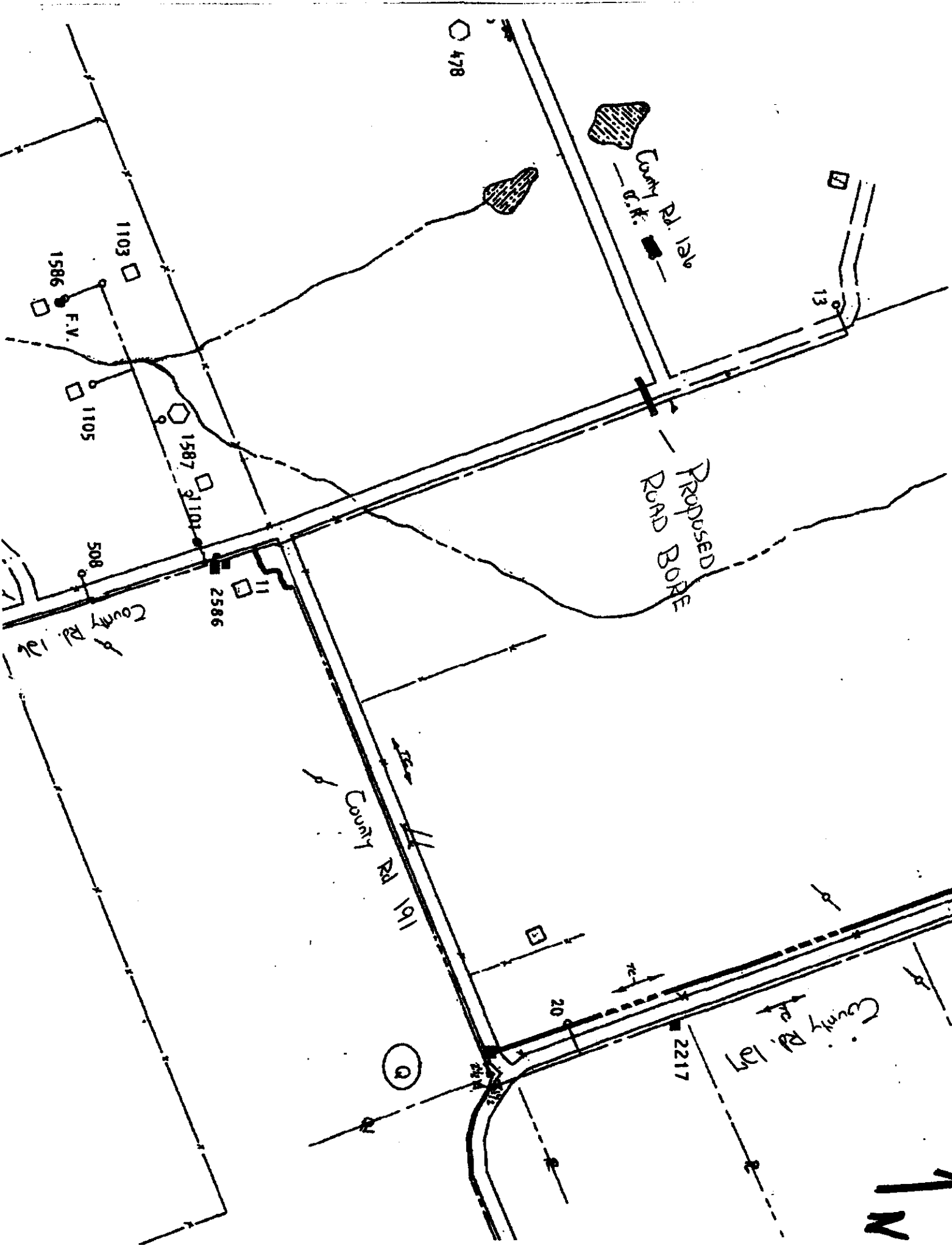



3/20/2001

NOTICE OF PROPOSED INSTALLATION

Page 76

UTILITY LINE ON WILLIAMSON COUNTY RIGHT-OF-WAY

TO: Williamson County Unified Road System
1900 Georgetown Inner Loop, Suite B
Georgetown, Texas 78626

DATE: 3-9-01

Formal notice is hereby given that VERIZON Southwest

Company proposes to place a BURIED COMMUNICATION

line within the right-of-way of COUNTY ROAD 234
as follows: (give location, length, general design, etc.)

SEE SKETCH

The line will be constructed and maintained on the road right-of-way as directed by the Williamson County Unified Road System in accordance with governing laws.

Our firm further understands that the County considers proper traffic control measures as those complying with applicable portions of the Texas Manual of Traffic Control Devices required for adoption by the "Transportation Code" (V.C.T.A. CH.251)

The location and description of the proposed line and appurtenances is more fully shown by 3 copies of drawings attached to this notice.

Construction of this line is proposed to begin on or after the 1ST day of APRIL 2001.

APPROVAL

This application is hereby approved subject to the following understandings and restrictions.

It is expressly understood that the said County Commissioners' Court does not imply hereby to grant any right, claim, title or easement in or upon this County Road; and it is further understood that in the future, should Williamson County, for any reason, need to work, improve, relocate, widen, increase, add to, decrease, or in any manner change the structure of this road or right-of-way, this line, if affected, will be moved at the direction of the Williamson County Engineer or County Commissioner. This installation work shall not damage any part of the roadway and adequate provisions shall be made to cause a minimum of inconvenience to traffic and adjacent property owners.

APPROVED BY WILLIAMSON COUNTY COMMISSIONERS' COURT

BY: [Signature]
COUNTY ROAD ADMINISTRATOR

DATE: 3/16/01

Firm: VERIZON Southwest

Mike Crow by DC
Authorized Signature

MIKE CROW

Printed Name
Address: 1700 N. AUSTIN AVE.

GEORGETOWN, TX. 78626

Phone: 512-869-2270

Fax: 512-8692291

Pd. 3

received
3-14-01

3-15-01
R.O.W
B.C.

3P001CB

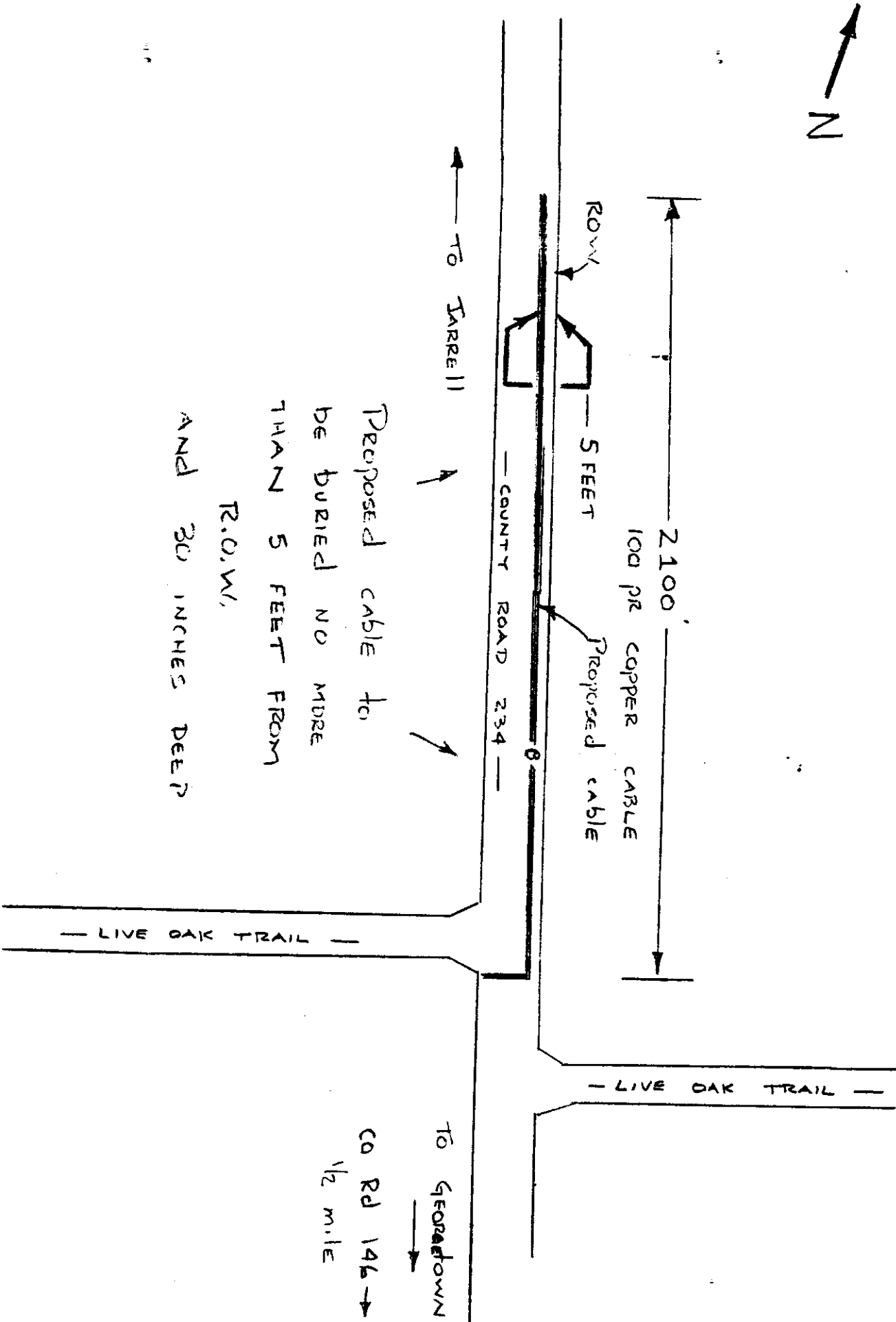

Proposed cable to
be buried no more
than 5 feet from
R.O.W.
and 30 inches deep

W/0 3 POOL CB

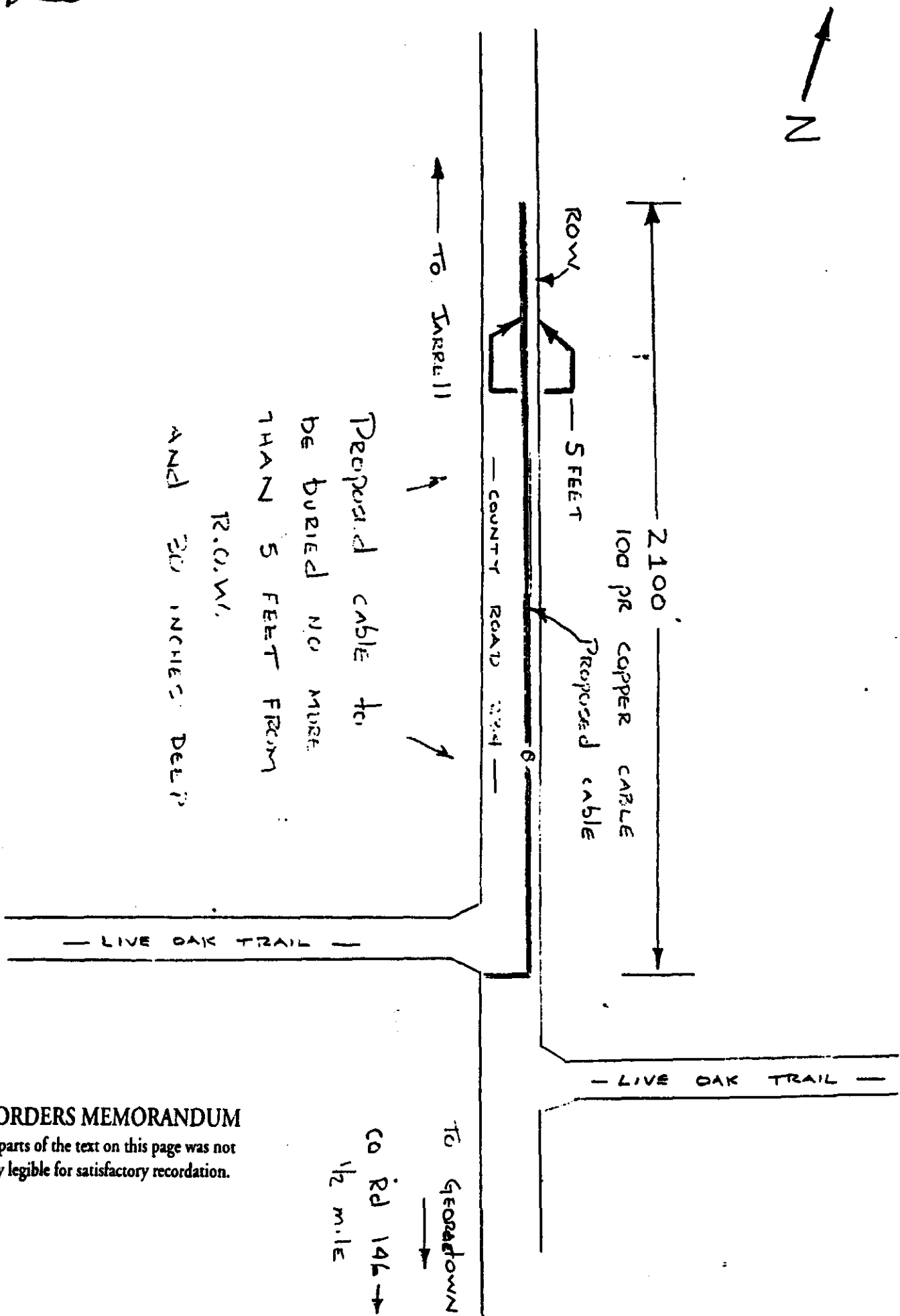

RECORDERS MEMORANDUM

All or parts of the text on this page was not clearly legible for satisfactory recordation.

3/20/2001

Page 79



Date 3-9-01

Verizon Southwest
1700 North Austin Avenue, TXK12GRT
Georgetown, TX 78626

Williamson County Unified Road System
Attention: Sharon Benedict
1900 Georgetown Inner Loop, Suite B
Georgetown, TX 78626

SUBJECT; ROW 3 Exchange JARREL Work Order # 3 PowlCB

Enclosed are three (3) copies of ED-135 and work location sketch showing the location of our proposed buried cable line on County Road 234 in Williamson County at JARREL, Texas.

This work is to be completed on the above referenced work order that is scheduled for APRIL - 2001. If you have any questions concerning this order, please contact me at 512-869-2270.

Upon your review, please sign the original form and return it for our files.

Sincerely,

Mike Crow
by DC

Mike Crow
Designer-Access Design

MC:bas
Attachments

NOTICE OF PROPOSED INSTALLATION
UTILITY LINE ON WILLIAMSON COUNTY RIGHT-OF-WAY

TO: Williamson County Unified Road System
3151 S. E. Inner Loop, Suite B
Georgetown, Texas 78626

DATE: 3/7/01

Formal notice is hereby given that PAT CANION EXCAVATING CO.

Company proposes to place a tie into existing sewer manhole

Line within the right-of-way of 2400 block of Chandler Creek Blvd.
as follows: (give location, length, general design, etc.)

tapping 8" sewer line from existing manhole to new service
(manhole to manhole distance of 60 lf) location is 40' from end
of existing pavement (at end of roadway with no cross streets)

The line will be constructed and maintained on the road right-of-way as directed by the Williamson County Unified Road System in accordance with governing laws.

Our firm further understands that the County considers proper traffic control measures as those complying with applicable portions of the Texas Manual of Traffic Control Devices required for adoption by the "Transportation Code" (V.C.T.A. CH.251)

The location and description of the proposed line and appurtenances is more fully shown by 2 copies of drawings attached to this notice.

Construction of this line is proposed to begin on or after the 13th day of March 20 01

APPROVAL

This application is hereby approved subject to the following understandings and restrictions.

It is expressly understood that the said County Commissioners' Court does not imply hereby to grant any right, claim, title or easement in or upon this County Road; and it is further understood that in the future, should Williamson County, for any reason, need to work, improve, relocate, widen, increase, add to, decrease, or in any manner change the structure of this road or right-of-way, this line, if affected, will be moved at the direction of the Williamson County Engineer or County Commissioner. This installation work shall not damage any part of the roadway and adequate provisions shall be made to cause a minimum of inconvenience to traffic and adjacent property owners.

APPROVED BY WILLIAMSON COUNTY COMMISSIONERS' COURT

BY: [Signature]
COUNTY ROAD ADMINISTRATOR

DATE: 3/13/01

Firm: PAT CANION EXCAVATING CO.

[Signature]
Authorized Signature

Judy Canion, V.P.

Printed Name

Address: P.O. Box 908

Manchaca, TX 78652-0908

Phone: 512/282-2831

Fax: 512/282-2832

received
3-9-01

3-12-01
Street CUT
B.C.

I, Judy Canion, V.P., Contractor for PAT CANION EXCAVATING CO. in Williamson County, Texas do hereby agree to the following schedules and conditions for doing work within the right-of-way of 2400 block of Chandler Creek Bly which is a public roadway maintained by Williamson County.

1. I will contact the Williamson County Unified Road System at least 48 hours prior to start of construction.
2. All work in the right-of-way will be done between the hours of 8:30 a.m. and 4:30 p.m. on Monday through Friday only.
3. Cuts will be opened for one-half the roadway only, with flagmen on both sides of the work area, allowing one-way traffic through. This type of operation will be held to a minimum and all advance warning signs and barricades shall be as specified in the Texas Manual on Uniform Traffic Control Devices. These cuts will also be filled and entire roadway opened at night and on weekends.
4. Roadside work in ditches alongside the trenched surface may be left opened at night, only if they can be barricaded solidly between open ditch and traveled roadway leaving a minimum 5' of road shoulder between the pavement edge and the barricades. The barricades must be reflective and lighted with warning lights and conform to the requirements of the T.M.U.T.C.D. for nighttime use.
5. Any construction area to be maintained from dusk to dawn shall have Type B High Intensity Steady Burn Warning Lights to delineate the traveled way through and around obstructions in a construction or maintenance area. All warning lights shall be installed to a minimum mounting height of 36" to the bottom of the lens.
6. Construction work and road repair on County right-of-way will be done to Williamson County Standards and to the approval of the Williamson County Unified Road System.
7. I will notify the Williamson County Unified Road System and obtain approval prior to any changes from this agreement if required due to soil conditions or other problems.

3/9/01
DATE

Williamson County Unified Road System
3151 S. E. Inner Loop, Ste. B
Georgetown, Texas 78626

 V.P.
SIGNED

PAT CANION EXCAVATING CO.
CONTRACTOR (PRINT NAME)

P.O. Box 908
ADDRESS

Manchaca, TX 78652-0908
CITY, STATE, ZIP CODE

512/282-2831
PHONE

Consent Agenda

The Consent Agenda includes non-controversial and routine items that the Court may act on with one single vote. The Judge or a Commissioner may pull any item from the Consent Agenda in order that the court discuss and act upon it individually as part of the Regular Agenda.

(Items 5- 13)

AGENDA ITEM 5**Consider approving line item transfer for Sheriff's Dept:**

from:	0100-0560-005000	Capital Outlay	1,847.95
	0100-0560-003530	Investigative Supplies	4,200.00
to:	0100-0560-005740	Computer equip>500	1,347.95
	0100-0560-003010	Computer equip<500	500.00
	0100-0560-004100	Professional Services	4,200.00

Moved: Commissioner Heiligenstein

Seconded: Commissioner Limmer

Motion: To approve line item transfer for Sheriff's Dept:

from:	0100-0560-005000	Capital Outlay	1,847.95
	0100-0560-003530	Investigative Supplies	4,200.00
to:	0100-0560-005740	Computer equip>500	1,347.95
	0100-0560-003010	Computer equip<500	500.00
	0100-0560-004100	Professional Services	4,200.00

Vote: 5 - 0

< Attachment >