

**Regular Agenda****AGENDA ITEM 19**

Consider approving resolution commending Jarrell High School Football Team

No action was taken on this item, which will be added to the January 30, 2001 agenda.

**AGENDA ITEM 20**

Consider approving resolution commending Jarrell High School Girls Volleyball Team.

No action was taken on this item, which will be added to the January 30, 2001 agenda.

**AGENDA ITEM 21**

Consider noting presentation of annual report from Unified Road System.

Greg Bergeron of the Unified Road System gave a presentation on the URS annual report.

< Attachment >

**WILLIAMSON COUNTY UNIFIED ROAD SYSTEM****ANNUAL REPORT - FISCAL 1999/2000****COUNTY JUDGE****JOHN C. DOERFLER****COUNTY COMMISSIONERS****MIKE HEILIGENSTEIN - PRECINCT I****GREG BOATRIGHT - PRECINCT II****DAVID HAYS - PRECINCT III****FRANKIE LIMMER - PRECINCT IV****COUNTY ROAD ADMINISTRATOR****GREG BERGERON**

TABLE OF CONTENTS

I.	Bridges and Culverts	page 1 - 4
II.	Build Greater Austin	page 5 - 7
III.	Certificate of Obligation	page 8 - 9
IV.	County Roads	page 10 - 16
V.	Drainage Projects	page 17 - 21
VI.	Fleet Maintenance	page 22 - 23
VII.	Intergovernmental Agreements	page 24
VIII.	Major Equipment	page 25 - 26
IV.	ROW Projects	page 27
X.	Roadside Maintenance	page 28 - 54
XI.	Safety and Technical Training	page 55 - 59
XII.	Signs and Striping	page 60 - 64
XIII.	Special Projects	page 65
XIV.	Subdivisions	page 66 - 69
XV.	Work Orders and Permits	page 70

## **I. Bridges and Culverts**

## Bridge Work

<u>Pct. #</u>	<u>Location</u>	<u>Work Done</u>
3	Cr 121	cleaned brush out of culvert & levelled up
3	Cr 141	installed by-pass & prep work for box culvert
3	Cr 152	repaired hole on side of concrete bridge
4	Cr 100	cleaned trees out of stopped up culvert
4	Cr 101	repaired roadway over culverts
4	Cr 101	repaired washout with rip-rap
4	Cr 123	cleaned trees out of culvert
4	Cr 333	cleaned trees out of culvert
4	Cr 337	cleaned trees out of culvert
4	Cr 347	installed guardrail
4	Cr 351	re-nailed boards on wooden bridge
4	Cr 369	repaired washout with rip-rap
4	Cr 369	repaired roadway over 2nd bridge
4	Cr 434	renailed boards on wooden bridge
4	Cr 436	repaired ends of bridge
4	Cr 451	installed guardrail
4	Cr 456	replaced broken boards on bridge
4	Cr 461	repaired a washout at bridge site
4	Cr 468	renailed boards on wooden bridge
4	Cr 468	renailed existing nails & added more where needed
4	Cr 491	renailed boards on wooden bridge
4	Cr 491	replaced broken boards on bridge

## Concrete Work

<u>Pct. #</u>	<u>Location</u>	<u>Work Done</u>
1	12904 Hunters Chase	repaired sidewalk
1	12906 Hunters Chase	repaired sidewalk
1	13000 Debarr	repaired buckling sidewalk
1	13247 Briar Hollow	repaired cracked sidewalk
1	Napier & Tamayo	repaired unlevel sidewalk
1	Quilberry Drive	poured concrete headwalls on box culverts
2	10300 Trogon Circle	repaired sidewalk
2	10400 Doerning Lane	repaired cracked sidewalk
2	10903 Marble Road	repaired sidewalk
2	12003 Sovran Lane	repaired sidewalk
2	12004 Tanglebriar	repaired buckling sidewalks
2	12119 Robin Ridge	repaired sinking sidewalk
2	2119 Kimra Lane	removed old and poured new curb
2	Burly Woods	repaired sidewalk
2	Cr 204	poured headwalls on roadway culvert
2	Cr 232	installed new cattleguard
2	Cr 285	poured 14 culverts ends and 2 headwalls
2	Timbercrest Lane	removed 88' of old sidewalk and repaired
3	Booty's Road	poured concrete heeheadwalls on box culverts
3	Cr 110	poured 2 concrete headwalls
3	Cr 141	2-6'x8' box culverts, built by contractor & co. installed
3	Cr 154	poured headwalls on concrete culvert
3	Cr 167	poured concrete headwalls on culvert
3	Cr 174	poured 12 headwalls on 24" culverts
3	Cr 232	poured headwalls and extended slab
3	Cr 315	poured 2 tapered headwalls
3	Cr 315	poured concrete on culvert ends
3	Cr 329	poured 4 concrete headwalls
3	Cr 329	poured 18 headwalls on roadway culverts
3	Cr 340	poured 2 headwalls on roadway culvert
3	Cr 342	poured 12 concrete headwalls on culverts
3	Cr 356	poured concrete headwalls on 6' culvert
3	Cr 387	poured headwalls on 48" culvert

Concrete Work

<u>Pct #</u>	<u>Location</u>	<u>Work Done</u>
4	Cr 101	poured concrete toe walls @ end of slab
4	Cr 169	poured concrete on culvert ends
4	Cr 363	poured concrete headwalls on culvert
4	Cr 363	replaced concrete on low water crossing
4	Cr 364	poured 2 concrete headwalls on culvert
4	Cr 414	poured 2 concrete headwalls
4	Cr 424	poured 2 headwalls on roadway culverts
4	Meister Lane	poured concrete headwalls on culvert

**Contract Bridge & Culvert Work**

<u>Pct. #</u>	<u>Location</u>	<u>Description of Work Done</u>	<u>Work Done By</u>	<u>Cost</u>
3	Cr 141	2-8x6x28' box culverts, 4 wingwalls & 2 aprons	Ed Fulkes	\$17,279.66
3	Cr 148	constructed box culverts	Ed Fulkes	\$13,516.54
3	Cr 234	built bridge, aprons & wingwalls	Ed Fulkes	\$22,137.57
<b>Total - by precinct</b>				<b>\$52,933.77</b>
4	Cr 101	concrete paving on bridge top	Ed Fulkes	\$25,799.52
4	Cr 369	built wingwalls & aprons for box culvert #1	Ed Fulkes	\$14,083.30
4	Cr 369	built wingwalls & aprons for box culvert #2	Ed Fulkes	\$6,456.30
<b>Total - by precinct</b>				<b>\$46,339.12</b>
<b>Total</b>				<b>\$99,272.89</b>



## **II. Build Greater Austin - Precinct I**

Build Greater Austin - Precinct J

OVERALL BID TABULATIONS:

DESCRIPTION	UNIT	ESTIMATE	UNIT PRICE	FINAL
REPAIR EXIST FLEX PAV STRUCT (8")	SY	533	\$ 45.00	\$ 23,985.00
BARRICADES, SIGNS, & TRAF HANDLE	MO	1	\$ 90,000.00	\$ 90,000.00
CONCRETE SIDEWALK (4 FT.)	SF	12743	\$ 4.65	\$ 59,254.95
REPL. ROADSIDE SGN (R1-1)(30"x30")	EA	84	\$ 200.00	\$ 16,800.00
REPL. ROADSIDE SGN (R2-1)(24"x30")	EA	11	\$ 235.00	\$ 2,585.00
REPL. ROADSIDE SGN (D3-1)(6"xX")	EA	90	\$ 210.00	\$ 18,900.00
REPL. ROADSIDE SGN (W3-1)	EA	1	\$ 110.00	\$ 110.00
REPL. ROADSIDE SGN (R1-4")(ALL WAY)	EA	4	\$ 35.00	\$ 140.00
REPL. ROADSIDE SGN (CHILDREN AT PLAY)	EA	1	\$ 120.00	\$ 120.00
POST	EA	97	\$ 100.00	\$ 9,700.00
REFL PAV MRK TY I (W) (4") (SLD)	LF	16760	\$ 0.35	\$ 5,866.00
REFL PAV MRK TY I (W) (4") (BRK)	LF	490	\$ 0.55	\$ 269.50
REFL PAV MRK TY I (W) (8") (SLD)	LF	260	\$ 0.55	\$ 143.00
REFL PAV MRK TY I (W) (12") (SLD)	LF	3380	\$ 3.00	\$ 10,140.00
REFL PAV MRK TY I (W) (24") (SLD)	LF	580	\$ 5.00	\$ 2,900.00
REFL PAV MRK TY I (W) (ARROW)	EA	10	\$ 90.00	\$ 900.00
REFL PAV MRK TY I (Y) (4") (SLD)	LF	34436	\$ 0.35	\$ 12,052.60
REFL PAV MRK TY II (W) (4") (SLD)	LF		\$ 0.23	\$ -
REFL PAV MRK TY II (W) (4") (BRK)	LF		\$ 0.30	\$ -
REFL PAV MRK TY II (W) (8") (SLD)	LF		\$ 0.55	\$ -
REFL PAV MRK TY II (W) (12") (SLD)	LF		\$ 2.00	\$ -
REFL PAV MRK TY II (W) (24") (SLD)	LF		\$ 3.00	\$ -
REFL PAV MRK TY II (W) (ARROW)	EA		\$ 40.00	\$ -
REFL PAV MRK TY II (Y) (4") (SLD)	LF		\$ 0.23	\$ -
CRACK SEALING	GAL	1000	\$ -	\$ -
HOT MIX (TY F) (SURF) (0.75")	TON	12407.153	\$ 42.51	\$ 527,428.07
HOT MIX (TY D) (SURF) (1.5")	TON	5314.497	\$ 38.17	\$ 202,854.35
HOT MIX (TY D) (LEVEL-UP)	TON	2657.2485	\$ 50.00	\$ 132,862.43
HMAC REPAIR	SY	110	\$ 25.00	\$ 2,750.00
TOTAL				\$ 1,119,760.90

# **Build Greater Austin - Precinct I**

## **PROJECTS COMPLETED**

0.75" TYPE F OVERLAY	SY
BRIAR HOLLOW DRIVE	9199.593
INWOOD CV.	1914.563
ADONIS DR.	3624.313
BANCROFT TRAIL	3032.736
BRIDGEWOOD TRAIL	3151.514
FROSTWOOD TRAIL	2939.868
GATEWOOD TRAIL	3531.635
AMANDA DRIVE	2040.077
HAZELHURST DRIVE	4459.881

MEADOWHEATH DRIVE	9830.701
WATER MILL CV.	1362.723
WATER WHEEL CV.	1387.498
WATER RACE CT	974.376
MEADOWHEATH CV	690.911
MOORBERRY ST.	3637.308
ANDERSON VILLAGE DRIVE	4630.286
MILL STONE DRIVE	8116.286

HUNTERS CHASE	25336.675
DEER FALLS DRIVE	2858.233

ABNEY DRIVE	2284.955
WEISER DRIVE	1622.92
SCHICK ROAD	4577.118
SPARKLING CREEK DRIVE	6133.877
SPARKLING CREEK COVE	1612.07
WISTFUL COVE	1188.407
BURR RIDGE DRIVE	2069.918
PREECE DRIVE	1426.327

1.5" TYPE D OVERLAY	SY
QUEENSLAND DRIVE	989.674
PADDINGTON CIRCLE	1584.77
BAYSWATER GARDEN	1111.947
QUILLBERRY DRIVE	3000.375
SHERBOURNE DRIVE	8284.461
PERTSHIRE STREET	2373.776

BRAEBURN GLEN DRIVE (EAST)	3989.01
BRAEBURN GLEN DRIVE (WEST)	3617.797
BRIAR HOLLOW DRIVE	3738.199
STILLFOREST DRIVE	2921.733
CHATTERTON CT.	1292.809
TOTTENHAM CT.	1494.65

SNOWDEN COVE	787.314
SPARTA LANE	779.918
BLACK OAK STREET	999.628
STILLWATER LANE	695.571
CROWN COURT	731.745
LEYTON STREET	765.568
HAZELHURST DRIVE	832.067

SLANT OAK	3294.995
YELLOW OAK	1643.758

BRAES VALLEY STREET	4316.86
---------------------	---------

SHERBROOKE STREET	3392.743
-------------------	----------

MEADOWHEATH	9830.701
-------------	----------

**Build Greater Austin - Precinct I**

**PROJECTS COMPLETED:**

0.75" TYPE F OVERLAY	SY
BUBBLING SPRINGS TRAIL	3196.176
TREE LINE DRIVE	9513.682
SAWTOOTH LANE	2726.144
TEAGUE TRAIL	1207.412
PINEY POINT DRIVE	3371.975
PINERIDGE DRIVE	4492.753
TURTLE ROCK ROAD	20523.462

SADDLEBROOK	4724.588
WATER OAK LANE	3635.694

SPRINGMAIL	1736.662
CAINWOOD	2861.646
CLEARBROOK	4327.911
BLACK OAK	9197.366
CHESTER FOREST	2228.254
TILGHMAN	2772.414

DALLAS	28067.117
ELK HORN MOUNTAIN	21968.062
TAMYO	20295.982
PHEASANT ROCK	6627.503
MARIMBA TRAIL	4476.377
GROVEDALE	3434.462
HUMPHREY	17258.462
VILLA PARK	8500.594
TOTAL	300779.47

1.5" TYPE D OVERLAY	SY
CEDARHURST CIRCLE	1948.077

**TOTAL 64418.146**

### **III. Certificate of Obligation**

## Certificate of Obligation Issuance

The following report is for work that was reviewed and processed for payment through the Unified Road System. There may be other items related to these projects that were handled by other county offices.

### 1996 Certificate of Obligation Issuance:

	<u>Description</u>	<u>Expenditure</u>
1)	<u>D. B. Wood Road Upgrade</u> Professional Services	\$2,711.88
2)	<u>Anderson Mill Road Extension</u> Professional Services Right of Way Acquisition	\$2,380.00 \$94,813.78

### July 1997 Certificate of Obligation Issuance:

	<u>Description</u>	<u>Expenditure</u>
1)	<u>County Road 272</u> Professional Services	\$66,556.17
2)	<u>Georgetown Inner Loop</u> Professional Services Miscellaneous	\$3,191.58 \$6,200.00
3)	<u>Lakecreek Drainage</u> Professional Services	\$4,725.00
4)	<u>Brushy Creek Road Upgrade</u> Professional Services Construction Costs	\$16,561.98 \$1,328.55

### 2000 Certificate of Obligation Issuance:

	<u>Description</u>	<u>Expenditure</u>
1)	<u>County Road 273</u> Right of Way Acquisition	\$19,143.10
2)	<u>Brushy Creek Road</u> Professional Services	\$3,030.00

**Certificate of Obligation Issuance**

3)	<u>County Road 214 Reconstruction</u> Professional Services	\$91,938.21
4)	<u>County Road 404</u> Professional Services	\$65,838.47
	Construction Costs	\$221,918.70
5)	<u>County Road 137</u> Professional Services	\$16,990.00
6)	<u>County Road 100</u> Construction Costs	\$6,026.61
7)	<u>Precinct III Road Projects</u> Professional Services	\$54,905.00

#### IV. County Roads



**Road Reconstruction**

<b><u>Pct. #</u></b>	<b><u>Location</u></b>	<b><u>Subdivision</u></b>	<b><u>Length in Linear Feet</u></b>
1	Cr 166	N/a	6,724.00
<b>Total Linear Feet - by precinct</b>			<b>3,380.00</b>
2	Cr 200	N/a	2,904.00
2	Cr 202	N/a	6,336.00
2	Cr 207	N/a	3,211.00
2	Cr 284	N/a	2,600.00
2	Cr 285	N/a	10,296.00
<b>Total Linear Feet - by precinct</b>			<b>25,347.00</b>
3	Busby Crossing	N/a	2,933.00
3	Cr 103	N/a	10,198.00
3	Cr 104	N/a	1,349.00
3	Cr 110	N/a	1,004.00
3	Cr 154	N/a	8,218.00
3	Cr 167	N/a	3,403.00
3	Cr 169	N/a	2,600.00
3	Cr 240	N/a	4,752.00
3	Cr 262	N/a	36,336.00
3	Cr 305	N/a	4,400.00
3	Cr 329	N/a	21,654.00
3	Cr 331	N/a	990.00
3	Oak Ridge Drive	N/a	1,584.00
<b>Total Linear Feet - by precinct</b>			<b>99,421.00</b>
4	Cr 101	N/a	11,010.00
4	Cr 139	N/a	9,677.00
4	Cr 169	N/a	7,960.00
4	Cr 198	N/a	5,970.00
4	Cr 301	N/a	6,044.00
4	Cr 327	N/a	6,113.00
4	Cr 328	N/a	4,795.00
4	Cr 329	N/a	227.00
4	Cr 363	N/a	11,306.00
4	Cr 366	N/a	13,950.00
4	Cr 369 @ 2nd Bridge	N/a	160.00

Road Reconstruction

<u>Pct. #</u>	<u>Location</u>	<u>Subdivision</u>	<u>Length in Linear Feet</u>
4	Cr 459	N/a	4,224.00
4	Cr 464	N/a	6,336.00
4	Cr 466	N/a	1,156.00
4	Cr 468	N/a	17,958.00
4	Cr 469	N/a	5,708.00
4	Cr 478	N/a	5,274.00
4	Cr 479	N/a	14,256.00
4	Cr 483	N/a	4,652.00
4	Cr 491	N/a	7,925.00
4	Meister Lane	N/a	3,990.00
Total Linear Feet - by precinct			148,691.00
Total Feet			276,839.00
Total Miles			52.43

New Road Construction

<u>Pct. #</u>	<u>Location</u>	<u>Subdivision</u>	<u>Length in Linear Feet</u>
3	Tower Rd. @ CMF	N/a	500.00
	Total Linear Feet - by precinct		500.00
4	Cr 478	N/a	1,584.00
	Total Linear Feet - by precinct		1,584.00
		Total Feet	2,084.00
		Total Miles	0.39

**Seal Coating**

<b><u>Pct. #</u></b>	<b><u>Location</u></b>	<b><u>Subdivision</u></b>	<b><u>Length in Linear Feet</u></b>
2	Cr 203	N/a	12,784.00
2	Cr 204	N/a	16,760.00
2	Cr 205	N/a	2,910.00
2	Cr 209	N/a	12,672.00
2	Cr 210	N/a	7,656.00
2	Cr 284	N/a	2,112.00
2	Cr 285	N/a	26,268.00
2	Live Oak	Live Oak Ranch	6,336.00

<b>Total Linear Feet - by precinct</b>	<b>87,498.00</b>
--	------------------

3	Busby Crossing	N/a	2,933.00
3	Cr 103	N/a	10,198.00
3	Cr 104	N/a	1,349.00
3	Cr 153	N/a	5,053.00
3	Cr 167	N/a	1,211.00
3	Cr 215	N/a	12,130.00
3	Cr 219	N/a	16,059.00
3	Cr 220	N/a	15,400.00
3	Cr 222	N/a	1,452.00
3	Cr 223	N/a	25,102.00
3	Cr 226	N/a	12,368.00
3	Cr 305	N/a	2,200.00
3	Cr 329	N/a	22,638.00
3	Cr 331	N/a	1,004.00
3	Skyline Road	N/a	363.00

<b>Total Linear Feet - by precinct</b>	<b>129,460.00</b>
--	-------------------

<b><u>Pct. #</u></b>	<b><u>Location</u></b>	<b><u>Subdivision</u></b>	<b><u>Linear Feet</u></b>
4	Cr 139	N/a	13,058.00
4	Cr 198	N/a	6,269.00
4	Cr 328	N/a	2,007.00
4	Cr 329	N/a	227.00

<b>Total Linear Feet - by precinct</b>	<b>21,561.00</b>
--	------------------

<b>Total Linear Feet</b>	<b>238,519.00</b>
<b>Total Miles</b>	<b>45.17</b>

**Overlays**

<b><u>Pct. #</u></b>	<b><u>Location</u></b>	<b><u>Subdivision</u></b>	<b><u>Length in Linear Feet</u></b>
2	Blockhouse Drive North	Blockhouse	1,400.00
2	Bower Drive	Shenandoah	1,256.00
2	Dandridge Drive	Shenandoah	1,322.00
2	Danville Drive	Shenandoah	1,038.00
2	Glen Burnie Drive	Shenandoah	190.00
2	Great Valley	Shenandoah	6,508.00
2	Jackson Drive	Shenandoah	1,468.00
2	Luray Drive	Shenandoah	1,304.00
2	Plateau Ridge	Shenandoah	2,050.00
2	Roanoke Drive	Shenandoah	2,175.00
2	Valley Pike Road	Shenandoah	5,690.00
2	White Post Circle	Shenandoah	275.00

**Total Linear Feet - by precinct****24,676.00**

3	Barcelona	Serenada	400.00
3	Barcelona Court	Serenada	290.00
3	Bello Circle	Serenada	1,375.00
3	Booty's Road	Off of FM 2338	7,800.00
3	Cadiz	Serenada	270.00
3	Cimarron	Serenada	920.00
3	Del Río	Serenada	230.00
3	Leon Lane	Serenada	141.00
3	Live Oak Circle	Brushy Creek	5,480.00
3	Mesa Drive	Serenada	3,550.00
3	Palo Duro Court	Serenada	550.00
3	Ramada Drive	Serenada	1,560.00
3	Roble Circle	Serenada	800.00
3	Sanaloma	Serenada	2,850.00
3	Sanaloma Circle	Serenada	250.00
3	Serenada Drive	Serenada	2,720.00
3	Sierra	Serenada	3,030.00
3	Sequoia Spur	Serenada	840.00
3	Solona	Serenada	430.00
3	Taos	Serenada	150.00
3	Tejano	Serenada	240.00
3	Valencia Court	Serenada	294.00

**Total Linear Feet - by precinct****34,170.00**

Overlays

Total linear feet for all precincts	58,846.00
Total miles for all precincts	11.15

**Contract Seal Coating**

<b><u>Pct #</u></b>	<b><u>Location</u></b>	<b><u>Linear Feet</u></b>	<b><u>Miles</u></b>	<b><u>Work Done By</u></b>	<b><u>Cost</u></b>
3	Cr 153	3,110.00	0.59	Big - Tex Paving	\$4,077.49
3	Cr 154	8,218.00	1.56	Big - Tex Paving	\$11,852.16
3	Cr 156	8,509.00	1.61	Big - Tex Paving	\$10,040.62
3	Cr 328	4,917.00	0.93	Big - Tex Paving	\$7,091.42
3	Cr 329	8,267.50	1.57	Big - Tex Paving	\$11,923.58
3	Jarrell streets	35,116.00	6.65	Big - Tex Paving	\$46,041.00
3	White Tail streets	34,092.00	6.46	Big - Tex Paving	\$44,687.78
				<b>Total Miles</b>	<b>19.36</b>
				<b>Total Cost</b>	<b>\$135,733.41</b>
4	Cr 156	8,509.00	1.61	Big - Tex Paving	\$10,040.62
4	Cr 161	4,745.00	0.90	Big - Tex Paving	\$6,221.20
4	Cr 320	19,330.00	3.66	Big - Tex Paving	\$25,343.80
4	Cr 328	4,917.00	0.93	Big - Tex Paving	\$7,091.42
4	Cr 329	8,267.50	1.57	Big - Tex Paving	\$11,923.58
				<b>Total Miles</b>	<b>8.67</b>
				<b>Toal Cost</b>	<b>\$60,629.29</b>
				<b>Total Miles for all Precincts</b>	<b>28.03</b>
				<b>Total Cost for all Precincts</b>	<b>\$196,362.70</b>

**V. Drainage Projects**



## Ditch & Culvert Cleaning

<u>Pct #</u>	<u>Location</u>	<u>Subdivision</u>	<u>Length in Linear Feet</u>
1	Cr 166	N/a	6,760.00
1	Northridge Acres	Northridge Acres	2,400.00
<b>Total Linear Feet - by precinct</b>			<b>9,160.00</b>
2	Cr 175	N/a	100.00
2	Cr 200	N/a	*
2	Cr 208	N/a	10.00
2	Cr 236	N/a	210.00
2	Cr 255	N/a	*
2	Cr 272 - 1750	N/a	75.00
2	Cr 283	N/a	380.00
2	Cr 285	N/a	2,500.00
2	Hopewell Cemetery	N/a	*
2	Marble Road - 10903	N/a	*
2	River Road - 229	N/a	100.00
2	Young Road	N/a	*
<b>Total Linear Feet - by precinct</b>			<b>3,375.00</b>
3	Avenue A @ 6th Street	Jarrell	50.00
3	Berry Creek Dr.	Berry Creek	2,190.00
3	Booty's Road	N/a	75.00
3	Buckskin Court	Whitetail	4.00
3	Cr 103	N/a	4,242.00
3	Cr 108	N/a	3,168.00
3	Cr 118	N/a	900.00
3	Cr 120	N/a	1,622.00
3	Cr 121	N/a	6,068.00
3	Cr 124	N/a	1,100.00
3	Cr 126	N/a	829.00
3	Cr 142	N/a	65.00
3	Cr 146	N/a	185.00
3	Cr 147	N/a	10,560.00
3	Cr 154	N/a	400.00
3	Cr 156	N/a	300.00
3	Cr 167	N/a	300.00
3	Cr 177	N/a	*
3	Cr 192	N/a	1,300.00
3	Cr 217	N/a	1,860.00
3	Cr 219	N/a	150.00

**Ditch & Culvert Cleaning**

<u>Pct. #</u>	<u>Location</u>	<u>Subdivision</u>	<u>Length in Linear Feet</u>
3	Cr 226	N/a	80.00
3	Cr 233	N/a	50.00
3	Cr 245	N/a	*
3	Cr 255	N/a	300.00
3	Cr 262	N/a	*
3	Cr 316	N/a	63.00
3	Cr 328	N/a	30.00
3	Cr 329	N/a	44,063.00
3	Cr 332	N/a	30.00
3	Eagle Way	Brushy Creek	30.00
3	Hairy Man Road	N/a	1,115.00
3	Oakmont	Berry Creek	4,082.00
3	Rabbit Run	Rabbit Hollow	850.00
3	Russell Park Road	N/a	50.00
3	St. James & Augusta	Berry Creek	2,456.00
3	Waycross	Lost River	120.00

**Total Linear Feet - by precinct      88,687.00**

4	Catfish Bend	Catfish Bend	300.00
4	County Landfill Property	N/a	5,000.00
4	Coyote Trail	Coyote Trail	*
4	Cr 101	N/a	8,764.00
4	Cr 109	N/a	225.00
4	Cr 130	N/a	600.00
4	Cr 135	N/a	512.00
4	Cr 137	N/a	42.00
4	Cr 139	N/a	30.00
4	Cr 158	N/a	450.00
4	Cr 159	N/a	30.00
4	Cr 169	N/a	5,304.00
4	Cr 198	N/a	11,866.00
4	Cr 300	N/a	45.00
4	Cr 301	N/a	57.00
4	Cr 319	N/a	10.00
4	Cr 324	N/a	980.00
4	Cr 324 @ Cr 342	N/a	72.00
4	Cr 326	N/a	1,250.00
4	Cr 327	N/a	2,090.00
4	Cr 327 @ Cr 334	N/a	600.00

## Ditches & Culvert Cleaning

<u>Pct. #</u>	<u>Location</u>	<u>Subdivision</u>	<u>Length in Linear Feet</u>
4	Cr 333	N/a	220.00
4	Cr 334	N/a	720.00
4	Cr 336	N/a	500.00
4	Cr 342	N/a	146.00
4	Cr 346	N/a	31.00
4	Cr 348	N/a	1,174.00
4	Cr 350	N/a	*
4	Cr 356	N/a	85.00
4	Cr 357	N/a	450.00
4	Cr 360	N/a	675.00
4	Cr 363	N/a	3,571.00
4	Cr 364	N/a	600.00
4	Cr 367	N/a	1,200.00
4	Cr 369	N/a	2,000.00
4	Cr 369 @ 2nd Bridge	N/a	160.00
4	Cr 381	N/a	550.00
4	Cr 389	N/a	1,770.00
4	Cr 393	N/a	1,800.00
4	Cr 395	N/a	17,952.00
4	Cr 404	N/a	400.00
4	Cr 405	N/a	1,848.00
4	Cr 406	N/a	150.00
4	Cr 409	N/a	3,435.00
4	Cr 411	N/a	250.00
4	Cr 412	N/a	150.00
4	Cr 414	N/a	12,144.00
4	Cr 417	N/a	37,100.00
4	Cr 420	N/a	5,892.00
4	Cr 421	N/a	*
4	Cr 423	N/a	2,640.00
4	Cr 424	N/a	4,752.00
4	Cr 442	N/a	1,125.00
4	Cr 463	N/a	250.00
4	Cr 470	N/a	100.00
4	Cr 471	N/a	4,960.00
4	Cr 478	N/a	10,000.00
4	Cr 494	N/a	54.00
4	Cr 499	N/a	540.00
4	Hycrest Drive	Garden Park	800.00
4	Meister Lane	N/a	*

**Ditch & Culvert Cleaning**

<u><b>Pct. #</b></u>	<u><b>Location</b></u>	<u><b>Subdivision</b></u>	<u><b>Length in Linear Feet</b></u>
4	Parkview Drive	N/a	1,200.00
4	Roundville Lane	N/a	700.00
4	Tradesman	N/a	375.00
<b>Total Linear Feet - by precinct</b>			<b>160,696.00</b>
<b>Total Feet</b>			<b>261,918.00</b>
<b>Total Miles</b>			<b>49.61</b>

\* Indicates an insignificant amount of linear feet, e.g., intersections and bridges.

## County Culverts Set

<u>Pct. #</u>	<u>Location</u>	<u>Culvert Size</u>	<u>Culvert Cost</u>
2	Cr 267	1 - 8' concrete extension	from stockpile
2	Cr 268	2 - 8' concrete extensions	from stockpile
<b>Total Cost of Culverts</b>			
3	Cr 141	1 - 24" x 30' arch culvert	\$215.74
3	Cr 167	1 - 24" band, 2 - 24" x 34' arch	\$248.86
3	Cr 167	1 - 48" x 16' round, 2 bands	\$349.22
3	Cr 314	1 - 42" x 14'	\$236.07
3	Cr 328	1 - 18" x 30' round	\$174.42
3	Cr 329	1 - 72" x 40' round, 1 - 30" x 38' arch, 3 - 48" x 40' round, 1 - 18" x 40' round, 4 - 42" x 40' arch, 2 - 36" x 30' arch, 1 - 30" x 30' arch	\$8,267.52
3	Cr 329	1 - 24" x 6'	\$42.06
3	Tower Road	1 - 18" x 30' + band	\$189.63
<b>Total Cost of Culverts</b>			<b>\$9,723.52</b>
4	Cr 101	2 - 30" x 30', 2 - 48" x 40', 1 - 30" x 40'	\$3,018.40
4	Cr 139	1 - 48" x 30' round	\$551.40
4	Cr 324	1 - 24" x 40' arch	\$287.66
4	Cr 336	1 - 24" x 30' arch	\$210.30
4	Cr 342	1 - 30" x 40' round, 1 - 24" x 30' round	\$619.68
4	Cr 342	1 - 24" x 10' arch	\$71.91
4	Cr 342	3 - 42" x 40' arch	\$2,023.50
4	Cr 356	1 - 20' new, 1 - 20' used, 60 x 90	
4	Cr 363	3 - 48" x 40' arch	\$3,131.58
4	Cr 364	2 - 48" x 30', 2 - 90 degree elbows	\$1,525.80
4	Cr 365	repaired sunken culvert	
4	Cr 381	1 - 18" x 40' arch	\$240.80
4	Cr 424	1 - 48" x 40' round	\$1,043.86
4	Cr 488	1 - 18" x 30' arch	\$180.60
<b>Total Cost of Culverts</b>			<b>\$12,905.49</b>
<b>Total Culverts Set</b>			<b>50</b>
<b>Total Cost of Culverts for all Precincts</b>			<b>\$22,629.01</b>

**VI. Fleet Maintenance**

## **Fleet Maintenance Overview 1999-2000**

Fleet Maintenance takes care of vehicles and equipment for twenty-three different departments. The total number of vehicles and equipment of record at this time is 576, with a purchase value of \$12,739,988.00. The largest of these departments is the Unified Road System with 275 units that have a new purchase value of \$7,559,043.00.

Fleet maintenance is performed, recorded and charged out to the departments at cost. The labor cost is calculated to include mechanics, shop expenses and administrative expenses. The current labor rate applied to repairs is \$29.00 per hour.

Using our cost as a base, the total maintenance performed was \$768,247.52. This breaks down as follows: \$383,086.37 for parts, \$350,262.64 for labor and \$34,898.51 on out-sourced repairs. There were 1,406 purchase orders requested and processed for the day to day operation of the shop. The fleet staff consists of seven mechanics, one tire/service technician, one paint and body technician, one shop foreman, one parts manager, one administrative clerk for accounts payable/receivable and the fleet manager.

Maintenance expenses for the Unified Road System, vehicles and equipment, was \$558,967.35. That's over half a million dollars spent to maintain the fleet, with a breakdown of \$304,496.30 in parts and \$254,471.05 in labor.

Fleet Maintenance provided fuel for the Unified Road System fleet. Our records show that, through our four fuel sites and seventeen trucks with fuel tanks, we used 378,324 gallons. That is 183,158 gallons of diesel and 195,166 gallons of unleaded gasoline. Besides the U.R.S. department, there are seventeen other departments, which accessed fuel from the fleet facilities. They used 121,654 gallons and were billed \$129,169.98 for that fuel. Through our fueling records, which are generated from the Tech 21 System and the fuel sheets turned in, we documented 68,812 gallons were used off road. This information was turned in to the State of Texas Comptrollers office for a fuel tax refund. The Texas Excise Tax reimbursement totaled \$13,762.40.

The fuel log sheets are very important, not only do they make it possible for a tax refund, they are the only source for current machine hours. The hour meter readings are used to track off road equipment for preventive maintenance.

On the subject of fuel, the new Tech 21 fuel site for the Taylor yard was completed this fiscal year. Dwight Russell and Associates provided the engineering on the project for \$9,000.00. They drew up the plans, specifications and prepared the bid packages for the facility. Working with the Auditor's office, they advertised for bid. There were three bidders and the low bid was Tecom U.S.T. Systems at \$77,826.40. During the process of obtaining permits with the City of Taylor it was determined that service at the Taylor yard was obsolete, inadequate for the current usage, and would need to be replaced to meet the

current code. It was also noticed that the three-phase service to the asphalt emulsion pump needed to be replaced. The total for building wiring was \$9,409.50. The total project cost was \$97,127.50

### **Vehicle Pre-Trip Inspection Report:**

These reports are reviewed when they are turned in and all of the reports on units listing problems are pulled. Depending on the problem, the foreman may be contacted to schedule a repair time. This process insures the unit was looked at before being operated and reduces the liability of the county in the operation of equipment and vehicles.

An emergency generator set was purchased for the central maintenance facility this fiscal year. It is an Onan Spark Ignited Natural Gas 35 KW Emergency Generator. The generator was purchased from Cummins Southern Plains in San Antonio for \$11,800.00. Contract electricians pulled the circuits for the fuel system, phone system, radio system, outside lights and building lights for the main lobby at the central maintenance facility. A new panel for the electrical circuits and an automatic switch gear was installed. The cost of the electrical work, parts and labor was \$8,147.99. The natural gas was plumbed to the unit and connected. The cost of natural gas, labor and materials was \$2,000.36. The total cost of the project was \$21,948.35



## **VII. Intergovernmental Agreements**

## **VIII. Major Equipment**

**Major Equipment Purchased**

- |    |   |  |                 |
|----|---|--|-----------------|
| 1) | 7 - Heavy Duty 3/4 Ton Work Trucks                                      |  |                 |
|    |   |  | \$18,281.25 ea. |
|    | Trade Allowance   |  | \$10,200.00     |
|    | Net Price for 7 Units   |  | \$117,768.75    |
| 2) | 1 - 12,500 Lb. GVWR 1 Ton Flat Bed Diesel Truck                         |  |                 |
|    |   |  | \$25,502.00     |
|    | Trade Allowance   |  | \$1,800.00      |
|    | Net Price for Truck   |  | \$23,702.00     |
| 3) | 4 - 33,000 GVWR 8 Yard Dump Trucks                                      |  |                 |
|    |   |  | \$42,386.00 ea. |
|    | Trade Allowance   |  | \$20,000.00     |
|    | Net Price for 4 Units   |  | \$149,544.00    |
| 4) | 1 - 33,000 GVWR Platform Dump Truck                                     |  |                 |
|    |   |  | \$42,461.00     |
|    | Trade Allowance   |  | \$2,500.00      |
|    | Net Price for Truck   |  | \$39,961.00     |
| 5) | 2 - Ford F150 Extended Cab Pickups purchased through the HGAC contract: |  |                 |
|    | Net Price for Truck #1  |  | \$18,488.37     |
|    | Net Price for Truck # 2   |  | \$18,797.02     |
| 6) | 2 - Magnum Big Tex 12,000 GVWR Tandem Axle Trailers                     |  |                 |
|    | 1 with surge brakes   |  | \$3,345.00      |
|    | 1 with electric brakes/both axles                                       |  | \$3,495.00      |
| 7) | 1 - Four Wheel Drive Backhoe Loader<br>Caterpillar 416C                 |  |                 |
|    |   |  | \$61,033.00     |
|    | Trade Allowance   |  | \$8,200.00      |
|    | Net Price for Loader  |  | \$52,833.00     |

## Major Equipment Purchased

8)	1 - Three Yard Rubber Tire Wheel Loader Caterpillar 928G		
			\$91,760.00
	Trade Allowance		\$4,500.00
	Net Price for Loader		\$87,260.00
9)	1 - Articulated Motor Grader Caterpillar 120H		
			\$127,510.00
	Trade Allowance		\$12,515.00
	Net Price for Motor Grader		\$114,995.00
10)	1 - 84" Smooth Drum Vibratory Roller Caterpillar CS563		
			\$97,795.00
	Trade Allowance		\$1,800.00
	Net Price for Roller		\$95,995.00
11)	1 - 84" Pad Foot Vibratory Roller Caterpillar CP563		
	Net Price for Roller		\$109,551.00
12)	2 - Mowing Tractors w/15' Flex Wing Mowers		
	a. Masey Ferguson 4243 w/85 Engine HP & 75 PTO HP		
	b. 3615 Bush Hog Mower		
			\$28,075.00 ea.
	Trade Allowance		\$17,000.00
	Net Price for Mowers		\$39,150.00
	<b>Total Expenditure</b>		<b>\$874,885.14</b>

#### **IV. Right of Way Projects**

## **Right of Way Projects**

### **Precinct 1**

Anderson Mill Road Project - Building is 70% eradicated

### **Precinct 2**

CR 174 - future projects  
CR 175 - under current negotiation  
CR 180 - two ROW easements acquired  
CR 200 - closed on two tracts  
CR 207 - future projects  
CR 214 - under current negotiation  
CR 272 - have signed agreements on four tracts  
CR 279 - closed on one tract  
CR 287 - acquired easement

### **Precinct 3**

CR 141 - future projects  
CR 148 - acquired ROW for two new bridges  
CR 229 - have agreement for 3,000' of ROW  
CR 234 - acquired ROW for by-pass  
CR 245 - five tracts; one complete, two agreements and two negotiations  
CR 314 - acquired one tract, now awaiting agreement for remaining tract  
CR 319 - working on moving utilities, closed on four tracts and fencing complete

### **Precinct 4**

CR 122 - two tracts complete  
CR 256 - working on Willis Creek Bridge  
CR 332 - future projects  
CR 366 - future projects  
CR 404 - closed two tracts

**Herbicide Spraying**

<b><u>Pct. #</u></b>	<b><u>Location</u></b>	<b><u>Subdivision</u></b>	<b><u>Length in Linear Feet</u></b>
1	McNeil Road	N/a	5,280.00
<b>Total Linear Feet - by precinct</b>			<b>5,280.00</b>
3	Busby Crossing	Off of Cr 103	7,920.00
3	Cr 103	N/a	20,064.00
3	Cr 106	N/a	20,064.00
3	Cr 120	N/a	24,288.00
3	Cr 121	N/a	17,952.00
3	Cr 126	N/a	32,736.00
3	Cr 141	N/a	13,728.00
3	Cr 148	N/a	14,784.00
3	Cr 150	N/a	50,688.00
3	Cr 152	N/a	7,920.00
3	Cr 153	N/a	34,848.00
3	Cr 154	N/a	29,568.00
3	Cr 155	N/a	5,280.00
3	Cr 156	N/a	31,680.00
3	Cr 157	N/a	5,280.00
3	Cr 158	N/a	15,840.00
3	Cr 159	N/a	5,280.00
3	Cr 162	N/a	5,280.00
3	Cr 167	N/a	6,336.00
3	Cr 189	N/a	3,158.00
3	Cr 191	N/a	9,504.00
3	Cr 302	N/a	26,400.00
3	Cr 316	N/a	27,456.00
3	Cr 317	N/a	20,064.00
3	Cr 318	N/a	25,344.00
3	Cr 319	N/a	24,288.00
<b>Total Linear Feet - by precinct</b>			<b>485,750.00</b>
4	Cr 101	N/a	72,864.00
4	Cr 124	N/a	42,240.00
4	Cr 125	N/a	45,408.00
4	Cr 127	N/a	26,928.00
4	Cr 132	N/a	64,944.00
4	Cr 133	N/a	15,840.00
4	Cr 134	N/a	23,232.00
4	Cr 136	N/a	30,624.00

**Herbicide Spraying**

<b><u>Pct. #</u></b>	<b><u>Location</u></b>	<b><u>Subdivision</u></b>	<b><u>Length in Linear Feet</u></b>
4	Cr 140	N/a	22,176.00
4	Cr 149	N/a	14,784.00
4	Cr 158	N/a	47,520.00
4	Cr 159	N/a	5,280.00
4	Cr 160	N/a	9,468.00
4	Cr 161	N/a	9,504.00
4	Cr 192	N/a	16,896.00
4	Cr 194	N/a	19,008.00
4	Cr 199	N/a	10,560.00
4	Cr 300	N/a	132,528.00
4	Cr 301	N/a	121,440.00
4	Cr 302	N/a	10,560.00
4	Cr 319	N/a	23,232.00
4	Cr 320	N/a	114,048.00
4	Cr 321	N/a	24,288.00
4	Cr 322	N/a	21,120.00
4	Cr 324	N/a	66,528.00
4	Cr 325	N/a	49,632.00
4	Cr 326	N/a	35,904.00
4	Cr 327	N/a	126,720.00
4	Cr 328	N/a	38,016.00
4	Cr 329	N/a	40,128.00
4	Cr 330	N/a	40,128.00
4	Cr 331	N/a	29,568.00
4	Cr 333	N/a	26,928.00
4	Cr 334	N/a	15,840.00
4	Cr 335	N/a	15,840.00
4	Cr 336	N/a	60,192.00
4	Cr 337	N/a	21,648.00
4	Cr 338	N/a	5,280.00
4	Cr 339	N/a	21,120.00
4	Cr 340	N/a	110,880.00
4	Cr 341	N/a	10,560.00
4	Cr 342	N/a	57,024.00
4	Cr 343	N/a	60,192.00
4	Cr 344	N/a	59,136.00
4	Cr 345	N/a	69,696.00
4	Cr 346	N/a	107,712.00
4	Cr 347	N/a	209,088.00
4	Cr 348	N/a	122,496.00
4	Cr 349	N/a	29,568.00



**Herbicide Spraying**

<u>Pct. #</u>	<u>Location</u>	<u>Subdivision</u>	<u>Length in Linear Feet</u>
4	Cr 350	N/a	59,796.00
4	Cr 351	N/a	71,808.00
4	Cr 352	N/a	120,384.00
4	Cr 353	N/a	38,016.00
4	Cr 354	N/a	82,368.00
4	Cr 355	N/a	91,872.00
4	Cr 356	N/a	63,360.00
4	Cr 357	N/a	107,712.00
4	Cr 358	N/a	31,152.00
4	Cr 359	N/a	56,496.00
4	Cr 360	N/a	107,712.00
4	Cr 361	N/a	135,168.00
4	Cr 362	N/a	24,816.00
4	Cr 363	N/a	98,208.00
4	Cr 364	N/a	86,528.00
4	Cr 365	N/a	60,192.00
4	Cr 366	N/a	43,296.00
4	Cr 367	N/a	14,784.00
4	Cr 368	N/a	50,688.00
4	Cr 369	N/a	70,752.00
4	Cr 371	N/a	23,232.00
4	Cr 373	N/a	15,840.00
4	Cr 374	N/a	32,736.00
4	Cr 376	N/a	5,280.00
4	Cr 377	N/a	36,960.00
4	Cr 378	N/a	81,312.00
4	Cr 379	N/a	6,336.00
4	Cr 380	N/a	11,616.00
4	Cr 381	N/a	42,240.00
4	Cr 382	N/a	60,192.00
4	Cr 383	N/a	2,640.00
4	Cr 384	N/a	44,352.00
4	Cr 385	N/a	7,920.00
4	Cr 386	N/a	50,688.00
4	Cr 387	N/a	42,240.00
4	Cr 389	N/a	41,184.00
4	Cr 390	N/a	22,176.00
4	Cr 391	N/a	11,616.00
4	Cr 393	N/a	21,120.00
4	Cr 394	N/a	19,008.00
4	Cr 395	N/a	14,784.00

**Herbicide Spraying**

<b><u>Pct. #</u></b>	<b><u>Location</u></b>	<b><u>Subdivision</u></b>	<b><u>Length in Linear Feet</u></b>
4	Cr 398	N/a	17,952.00
4	Cr 406	N/a	52,800.00
4	Cr 407	N/a	11,616.00
4	Cr 408	N/a	16,896.00
4	Cr 409	N/a	73,920.00
4	Cr 410	N/a	31,680.00
4	Cr 411	N/a	19,008.00
4	Cr 413	N/a	6,336.00
4	Cr 414	N/a	24,816.00
4	Cr 415	N/a	40,131.00
4	Cr 416	N/a	19,008.00
4	Cr 417	N/a	122,496.00
4	Cr 418	N/a	27,456.00
4	Cr 419	N/a	105,600.00
4	Cr 420	N/a	29,040.00
4	Cr 421	N/a	32,736.00
4	Cr 422	N/a	25,344.00
4	Cr 423	N/a	35,904.00
4	Cr 424	N/a	284,064.00
4	Cr 425	N/a	50,688.00
4	Cr 426	N/a	50,688.00
4	Cr 427	N/a	21,120.00
4	Cr 428	N/a	98,208.00
4	Cr 429	N/a	63,360.00
4	Cr 430	N/a	12,672.00
4	Cr 431	N/a	19,008.00
4	Cr 432	N/a	23,232.00
4	Cr 433	N/a	12,672.00
4	Cr 434	N/a	53,856.00
4	Cr 435	N/a	65,472.00
4	Cr 436	N/a	84,480.00
4	Cr 437	N/a	14,784.00
4	Cr 438	N/a	28,512.00
4	Cr 439	N/a	42,240.00
4	Cr 444	N/a	14,784.00
4	Cr 445	N/a	34,848.00
4	Cr 446	N/a	19,008.00
4	Cr 451	N/a	10,560.00
4	Cr 455	N/a	117,216.00
4	Cr 460	N/a	46,464.00
4	Cr 462	N/a	9,504.00

Herbicide Spraying

<u>Pct. #</u>	<u>Location</u>	<u>Subdivision</u>	<u>Length in Linear Feet</u>
4	Cr 463	N/a	55,968.00
4	Cr 464	N/a	33,792.00
4	Cr 465	N/a	40,128.00
4	Cr 466	N/a	57,024.00
4	Cr 469	N/a	21,120.00
4	Cr 470	N/a	21,120.00
4	Cr 487	N/a	54,912.00
4	Cr 493	N/a	27,456.00
4	Cr 494	N/a	22,176.00
4	Cr 496	N/a	5,280.00
4	Cr 497	N/a	9,504.00
4	Cr 498	N/a	8,448.00
4	Cr 499	N/a	5,280.00
4	Granger yard	N/a	*
Total Linear Feet - by precinct			6,575,283.00
Total Feet			7,066,313.00
Total Miles			1,338.32

\* Indicates an insignificant amount of linear feet, e.g., intersections and bridges.

## Mowing & Weed Eating

<u>Pct. #</u>	<u>Location</u>	<u>Subdivision</u>	<u>Length in Linear Feet</u>
1	Broadmeade	Forest North	*
1	Chandler Road	N/a	21,120.00
1	Cr 152 @ Cr 151	N/a	*
1	Cr 171	N/a	21,800.00
1	Cr 172	N/a	26,848.00
1	McNeil Road	N/a	19,008.00
1	Morris Road	Jolly Oaks	5,280.00
1	Northridge Acres	Northridge Acres	11,616.00
1	Pond Springs Road	N/a	800.00
1	Quilberry	Forest North	30,150.00
1	Turtle Rock	N/a	4,240.00
<b>Total Linear Feet - by precinct</b>			<b>140,862.00</b>
2	4 T Ranch	4 T Ranch	10,560.00
2	Anchor Drive	Northlake Estates	1,056.00
2	Anderson Mill Road	N/a	17,160.00
2	Antler Drive	Whitetail	1,056.00
2	Axis Deer Cove	Whitetail	1,056.00
2	Baker Estates	Baker Estates	*
2	Baker Lane	South San Gabriel	24,980.00
2	Blessing Ranch Road	N/a	45,936.00
2	Block House Creek roads	Block House Creek	34,584.00
2	Block House Channel	Block House Creek	1,100.00
2	Breakaway Park	Breakaway Park	23,760.00
2	Buck Bend	Whitetail	8,448.00
2	Buck Lane	Whitetail	1,056.00
2	Buckskin Court	Whitetail	1,056.00
2	Cedar Hollow roads	Cedar Hollow	109,824.00
2	Christopher Lane	South San Gabriel	3,480.00
2	Cooks Crossing	Durham Park	5,280.00
2	Corral	San Gabriel River	5,280.00
2	Cr 110	N/a	89,760.00
2	Cr 146	N/a	22,176.00
2	Cr 174	N/a	15,840.00
2	Cr 174 @ Great Oaks	N/a	2,112.00
2	Cr 175	N/a	124,160.00
2	Cr 176	N/a	26,400.00
2	Cr 177	N/a	12,672.00
2	Cr 179	N/a	23,232.00
2	Cr 180	N/a	33,792.00

**Mowing & Weed Eating**

<b><u>Pct. #</u></b>	<b><u>Location</u></b>	<b><u>Subdivision</u></b>	<b><u>Length in Linear Feet</u></b>
2	Cr 181	N/a	11,616.00
2	Cr 185	N/a	6,336.00
2	Cr 200	N/a	160,420.00
2	Cr 201	N/a	107,816.00
2	Cr 202	N/a	46,076.00
2	Cr 203	N/a	28,132.00
2	Cr 204	N/a	61,240.00
2	Cr 205	N/a	5,760.00
2	Cr 206	N/a	48,008.00
2	Cr 207	N/a	105,732.00
2	Cr 208	N/a	39,896.00
2	Cr 209	N/a	43,144.00
2	Cr 210	N/a	13,728.00
2	Cr 211	N/a	24,740.00
2	Cr 212	N/a	16,518.00
2	Cr 213	N/a	*
2	Cr 214	N/a	154,252.00
2	Cr 215	N/a	23,600.00
2	Cr 216	N/a	12,672.00
2	Cr 217	N/a	12,160.00
2	Cr 218	N/a	12,160.00
2	Cr 219	N/a	65,916.00
2	Cr 220	N/a	30,800.00
2	Cr 221	N/a	22,640.00
2	Cr 222	N/a	13,200.00
2	Cr 223	N/a	38,400.00
2	Cr 224	N/a	67,092.00
2	Cr 225	N/a	42,680.00
2	Cr 226	N/a	45,480.00
2	Cr 229	N/a	30,180.00
2	Cr 230	N/a	19,008.00
2	Cr 231	N/a	10,560.00
2	Cr 232	N/a	75,716.00
2	Cr 233	N/a	113,060.00
2	Cr 234	N/a	62,304.00
2	Cr 235	N/a	3,168.00
2	Cr 236	N/a	122,984.00
2	Cr 237	N/a	22,176.00
2	Cr 238	N/a	79,199.00
2	Cr 239	N/a	71,808.00
2	Cr 240	N/a	8,448.00

**Mowing & Weed Eating**

<u>Pct #</u>	<u>Location</u>	<u>Subdivison</u>	<u>Length in Linear Feet</u>
2	Cr 258	N/a	80,260.00
2	Cr 259	N/a	*
2	Cr 260	N/a	15,480.00
2	Cr 263	N/a	*
2	Cr 264	N/a	14,720.00
2	Cr 266	N/a	26,400.00
2	Cr 267	N/a	20,340.00
2	Cr 269	N/a	19,700.00
2	Cr 270	N/a	32,180.00
2	Cr 271	N/a	19,840.00
2	Cr 272	N/a	52,800.00
2	Cr 273	N/a	9,080.00
2	Cr 276	N/a	*
2	Cr 277	N/a	*
2	Cr 278	N/a	?
2	Cr 279	N/a	73,180.00
2	Cr 280	N/a	18,000.00
2	Cr 281	N/a	28,660.00
2	Cr 282	N/a	60,069.00
2	Cr 282 @ Cr 284	N/a	*
2	Cr 284	N/a	145,072.00
2	Cr 284 @ Spring Creek	N/a	*
2	Cr 285	N/a	24,980.00
2	Cr 286	N/a	13,560.00
2	Cr 286 Spur	N/a	14,380.00
2	Cr 287	N/a	13,140.00
2	Cr 288	N/a	*
2	Cr 310	N/a	10,560.00
2	Cr 396	N/a	4,920.00
2	Creskide Circle	Off of Cr 284	2,000.00
2	Deer Draw	Whitetail	5,280.00
2	Deer Trail	Durham Park	3,168.00
2	Doe Run	Whitetail	7,392.00
2	Downing Lane	N/a	10,032.00
2	Durham Park roads	Durham Park	99,264.00
2	Durham Park @ FM 1869	Durham Park	*
2	Faubion	Whitetail	11,616.00
2	Fair Oaks	Ridgemar Landing	5,280.00
2	Fawnridge	Whitetail	4,224.00
2	Forest Trail	Lakewood Country	8,448.00
2	Glasscock	Durham Park	7,392.00

**Mowing & Weed Eating**

<b><u>Pct. #</u></b>	<b><u>Location</u></b>	<b><u>Subdivision</u></b>	<b><u>Length in Linear Feet</u></b>
2	Gray Circle	Durham Park	6,240.00
2	Great Valley Drive	Shenandoah	*
2	Haneman Cove	Post Oak Estates	1,056.00
2	Harbor Cove	Northlake Estates	1,056.00
2	High Gabriel	High Gabriel Estates	*
2	Indian Springs	N/a	24,288.00
2	Jenkins Davis Road	N/a	1,056.00
2	Jib Lane	Northlake Estates	1,056.00
2	Lakewood Trail	Lakewood Country	12,672.00
2	Lariat Circle	San Gabriel River	1,820.00
2	Len Bar Lane	South San Gabriel	2,890.00
2	Liberty Hills Drive	Country Living Estates	5,980.00
2	Lookout Drive	Country Living Estates	8,560.00
2	Mayeye Road	Durham Park	1,056.00
2	Muledeer Cove	Whitetail	1,056.00
2	North San Gabriel	Durham Park	3,168.00
2	Norwood	South San Gabriel	2,894.00
2	Oak Grove Road	Oak Grove	
2	Oakwood Trail	Lakewood Country	2,112.00
2	Old Windmill Road	San Gabriel River	3,940.00
2	Orchard Drive	South San Gabriel	9,690.00
2	Owens Pass	Durham Park	3,168.00
2	Patricia Lane	Whitetail	13,728.00
2	Peaceful Valley	N/a	3,700.00
2	Phillip Lane	N/a	15,840.00
2	Remuda	San Gabriel River	12,710.00
2	Ridgmar Road	Ridgemar Landing	13,728.00
2	River Road	San Gabriel River	13,640.00
2	Rolling Hill Drive	Country Living Estates	39,180.00
2	Rowlett Road	N/a	2,112.00
2	San Gabriel	San Gabriel River	4,820.00
2	Shin Oak Lane	Durham Park	10,560.00
2	Skyview Cove	Country Living Estates	2,640.00
2	Skyview Lane	Country Living Estates	11,890.00
2	San Gabriel Loop S.	Durham Park	14,784.00
2	Spring Creek Drive	Off of Cr 284	7,920.00
2	Stonehurst roads	Stonehurst	15,840.00
2	Valley View Drive	Valley View	5,808.00
2	Walker drainage ditch	Block House Creek	200.00
2	Warfield	Ridgemar Landing	2,640.00
2	Westfall Trail	Durham Park	5,280.00

**Mowing & Weed Eating**

<b><u>Pct. #</u></b>	<b><u>Location</u></b>	<b><u>Subdivision</u></b>	<b><u>Length in Linear Feet</u></b>
2	Whitetail roads	Whitetail	7,392.00
2	Windemere	Ridgemar Landing	8,448.00
2	Woodland Trail	Lakewood Country	14,784.00
<b>Total Linear Feet - by precinct</b>			<b>3,707,460.00</b>
3	1st Street	Jarrell	5,280.00
3	3rd Street	Jarrell	1,040.00
3	4 T Ranch Road	N/a	2,300.00
3	5 R M	N/a	42,240.00
3	5th Street	Jarrell	4,586.00
3	6th Street	Jarrell	2,480.00
3	Airport Road	N/a	21,280.00
3	Apache Trail	Northlake Estates	2,640.00
3	Avenue A	Jarrell	7,380.00
3	Avenue B	Jarrell	2,580.00
3	Booty's Road	Georgetown area	16,140.00
3	Buoy Drive	Northlake Estates	3,208.00
3	Busby Crossing	N/a	8,448.00
3	C M F - across from facility	N/a	*
3	Cherokee Trail	Northlake Estates	5,280.00
3	Comanche Trail	Northlake Estates	2,640.00
3	Council Road	Northlake Estates	7,920.00
3	Cr 102	N/a	44,880.00
3	Cr 103	N/a	20,064.00
3	Cr 104	N/a	122,496.00
3	Cr 104 @ Cr 105	N/a	*
3	Cr 105	N/a	95,040.00
3	Cr 107 @ Cr 110	N/a	*
3	Cr 108	N/a	25,872.00
3	Cr 110	N/a	179,520.00
3	Cr 111	N/a	41,184.00
3	Cr 112	N/a	13,728.00
3	Cr 114	N/a	21,120.00
3	Cr 116	N/a	14,784.00
3	Cr 126 @ SH 29	N/a	43,296.00
3	Cr 140	N/a	66,528.00
3	Cr 141	N/a	10,560.00
3	Cr 142	N/a	10,560.00
3	Cr 143	N/a	21,120.00
3	Cr 144	N/a	19,008.00



**Mowing & Weed Eating**

<b><u>Pct #</u></b>	<b><u>Location</u></b>	<b><u>Subdivision</u></b>	<b><u>Length in Linear Feet</u></b>
3	Cr 145	N/a	20,064.00
3	Cr 147	N/a	15,700.00
3	Cr 148	N/a	31,680.00
3	Cr 149	N/a	33,792.00
3	Cr 150	N/a	50,688.00
3	Cr 151	N/a	18,808.00
3	Cr 151 @ Cr 152	Crystal Knoll	9,504.00
3	Cr 152	N/a	114,048.00
3	Cr 153	N/a	34,848.00
3	Cr 155	N/a	10,560.00
3	Cr 156	N/a	31,680.00
3	Cr 162	N/a	1,056.00
3	Cr 174	N/a	4,000.00
3	Cr 175	N/a	70,752.00
3	Cr 188	N/a	14,224.00
3	Cr 190	N/a	37,490.00
3	Cr 193	N/a	12,672.00
3	Cr 193 @ Cr 151	N/a	6,336.00
3	Cr 194	N/a	19,008.00
3	Cr 205	N/a	5,280.00
3	Cr 209	N/a	17,800.00
3	Cr 210	N/a	14,160.00
3	Cr 213	N/a	11,616.00
3	Cr 215	N/a	82,820.00
3	Cr 216	N/a	10,860.00
3	Cr 217	N/a	63,808.00
3	Cr 218	N/a	40,160.00
3	Cr 219	N/a	42,678.00
3	Cr 220	N/a	93,280.00
3	Cr 221	N/a	44,816.00
3	Cr 222	N/a	39,600.00
3	Cr 223	N/a	113,000.00
3	Cr 224	N/a	66,600.00
3	Cr 225	N/a	86,240.00
3	Cr 226	N/a	69,768.00
3	Cr 227	N/a	40,400.00
3	Cr 228	N/a	106,888.00
3	Cr 229	N/a	63,972.00
3	Cr 230	N/a	31,760.00
3	Cr 231	N/a	26,880.00
3	Cr 232	N/a	67,460.00

**Mowing & Weed Eating**

<b><u>Pct. #</u></b>	<b><u>Location</u></b>	<b><u>Subdivision</u></b>	<b><u>Length in Linear Feet</u></b>
3	Cr 233	N/a	109,960.00
3	Cr 234	N/a	62,760.00
3	Cr 235	N/a	3,200.00
3	Cr 239	N/a	49,000.00
3	Cr 240	N/a	44,060.00
3	Cr 241	N/a	57,476.00
3	Cr 242	N/a	35,716.00
3	Cr 243	N/a	5,280.00
3	Cr 244	N/a	53,552.00
3	Cr 245	N/a	168,672.00
3	Cr 245 @ Jennings	N/a	16,896.00
3	Cr 246	N/a	57,336.00
3	Cr 247	N/a	7,392.00
3	Cr 248	N/a	92,160.00
3	Cr 249	N/a	42,296.00
3	Cr 250	N/a	45,584.00
3	Cr 251	N/a	81,056.00
3	Cr 252	N/a	11,108.00
3	Cr 253	N/a	18,296.00
3	Cr 254	N/a	56,332.00
3	Cr 255	N/a	94,200.00
3	Cr 256	N/a	35,252.00
3	Cr 257	N/a	29,524.00
3	Cr 258	N/a	74,976.00
3	Cr 260	N/a	15,840.00
3	Cr 261	N/a	19,008.00
3	Cr 262	N/a	24,690.00
3	Cr 265	N/a	9,504.00
3	Cr 289	N/a	50,688.00
3	Cr 303	N/a	40,128.00
3	Cr 304	N/a	52,800.00
3	Cr 305	N/a	156,816.00
3	Cr 306	N/a	14,332.00
3	Cr 307	N/a	112,604.00
3	Cr 308	N/a	58,448.00
3	Cr 309	N/a	20,392.00
3	Cr 312	N/a	9,504.00
3	Cr 313	N/a	20,064.00
3	Cr 314	N/a	41,184.00
3	Cr 315	N/a	21,120.00
3	Cr 316	N/a	27,456.00

## Mowing & Weed Eating

<u>Pct. #</u>	<u>Location</u>	<u>Subdivision</u>	<u>Length in Linear Feet</u>
3	Cr 317	N/a	52,800.00
3	Cr 318	N/a	29,040.00
3	Cr 331	N/a	14,784.00
3	Cr 332	N/a	168,960.00
3	Cr 344	N/a	33,436.00
3	Cr 370	N/a	8,448.00
3	Cr 372	N/a	13,220.00
3	Cr 375	N/a	10,560.00
3	Cr 388	N/a	11,616.00
3	Cr 396	N/a	8,448.00
3	Cr 147	N/a	42,240.00
3	D. B. Wood Road	N/a	69,388.00
3	Deck Lane	Northlake Estates	1,056.00
3	Double Creek Drive	Off of Cr 305	3,000.00
3	Eastview Drive	N/a	9,504.00
3	Evergreen Road	Northlake Estates	3,208.00
3	Fisher Road	Off of FM 2338	7,920.00
3	Freddie Drive	Parkview Estates	2,112.00
3	Frontier Trail	Northlake Estates	3,112.00
3	Golden Oaks	Golden Oaks	*
3	Great Oaks @ Hairy Man Road	N/a	*
3	Green Acres	N/a	11,616.00
3	Haverland Drive	Parkview Estates	6,336.00
3	Henrietta	Florence	5,980.00
3	Indian Creek	N/a	25,344.00
3	Indian Springs Road	N/a	24,410.00
3	Inner Loop	N/a	39,072.00
3	Jarrell streets	Jarrell	3,216.00
3	Jennings Branch	Whisper Wood	40,941.00
3	Jim Hogg Road	N/a	31,680.00
3	Liberty Walk	Brushy Creek	200.00
3	Logan Ranch Road	N/a	3,168.00
3	Mocking Bird Lane	Northlake Estates	10,560.00
3	Nasoni Trail	Northlake Estates	2,640.00
3	Navajo Trail	Northlake Estates	7,920.00
3	Neches Trail	Northlake Estates	3,500.00
3	Oak Bend	Brushy Creek North	5,280.00
3	Oak Crest Lane	Oak Crest	69,640.00
3	Pecan @ Clear Springs Road	Oak Crest I	45.00
3	Ramm's Drive	N/a	12,750.00
3	Redbird Trail	Northlake Estates	4,224.00

**Mowing & Weed Eating**

<b><u>Pct. #</u></b>	<b><u>Location</u></b>	<b><u>Subdivision</u></b>	<b><u>Length in Linear Feet</u></b>
3	Reef Cove	Northlake Estates	4,224.00
3	Ridgewood Road	Northlake Estates	12,672.00
3	Shell Road	N/a	95,568.00
3	Shell Spur	N/a	4,224.00
3	Shoal Drive	Northlake Estates	1,056.00
3	Spur 440	N/a	2,112.00
3	Sunset Road	Northlake Estates	5,280.00
3	Tiller Lane	Northlake Estates	2,112.00
3	Townsmill Road	N/a	8,448.00
3	Trailridge Road	Northlake Estates	4,224.00
3	Valley View Road	Northlake Estates	12,672.00
3	Whitetail roads	Whitetail	63,360.00
3	Wichita Trail	Northlake Estates	9,500.00
3	Woodcrest Road	Northlake Estates	4,890.00
3	Young Ranch Road	N/a	7,920.00
<b>Total Linear Feet - by precinct</b>			<b>5,538,256.00</b>
4	Adina Church Road	N/a	4,224.00
4	Arnold Drive	N/a	23,232.00
4	Beaukiss Estate roads	Beaukiss Estates	3,168.00
4	Busby Crossing	N/a	5,280.00
4	Buttercup Road	Off of Cr 404	3,168.00
4	Carmel Creek	N/a	12,672.00
4	Catfish Bend	Catfish Bend	16,896.00
4	Circle G Ranch Road	N/a	1,056.00
4	Circle Ranch Road	N/a	1,584.00
4	Coupland	N/a	80,256.00
4	Coyote Trail	Coyote Trails	14,784.00
4	Cr 100	N/a	134,112.00
4	Cr 101	N/a	145,728.00
4	Cr 103	N/a	20,064.00
4	Cr 106	N/a	40,656.00
4	Cr 107	N/a	57,024.00
4	Cr 108	N/a	25,872.00
4	Cr 109	N/a	52,800.00
4	Cr 110	N/a	6,336.00
4	Cr 112	N/a	13,728.00
4	Cr 113	N/a	8,448.00
4	Cr 114 @ Cr 113	N/a	21,120.00
4	Cr 117	N/a	14,784.00

**Mowing & Weed Eating**

<u>Pct. #</u>	<u>Location</u>	<u>Subdivision</u>	<u>Length in Linear Feet</u>
4	Cr 118	N/a	53,856.00
4	Cr 119	N/a	44,351.00
4	Cr 120	N/a	24,288.00
4	Cr 121	N/a	17,952.00
4	Cr 122	N/a	24,288.00
4	Cr 124	N/a	87,640.00
4	Cr 127	N/a	13,200.00
4	Cr 128	N/a	6,336.00
4	Cr 129	N/a	47,314.00
4	Cr 130	N/a	88,704.00
4	Cr 131	N/a	23,232.00
4	Cr 132	N/a	98,936.00
4	Cr 133	N/a	11,616.00
4	Cr 134	N/a	23,232.00
4	Cr 135	N/a	16,896.00
4	Cr 136	N/a	55,968.00
4	Cr 137	N/a	67,584.00
4	Cr 138	N/a	60,192.00
4	Cr 139	N/a	44,352.00
4	Cr 141	N/a	13,728.00
4	Cr 149	N/a	22,176.00
4	Cr 150	N/a	50,688.00
4	Cr 151	N/a	9,504.00
4	Cr 152	N/a	26,400.00
4	Cr 157	N/a	10,560.00
4	Cr 158	N/a	15,840.00
4	Cr 159	N/a	5,280.00
4	Cr 160	N/a	19,008.00
4	Cr 161	N/a	9,504.00
4	Cr 162	N/a	6,336.00
4	Cr 164	N/a	16,184.00
4	Cr 166	N/a	6,336.00
4	Cr 167	N/a	6,336.00
4	Cr 186	N/a	4,224.00
4	Cr 188	N/a	4,224.00
4	Cr 189	N/a	6,336.00
4	Cr 191	N/a	9,504.00
4	Cr 192	N/a	29,568.00
4	Cr 193	N/a	6,336.00
4	Cr 194	N/a	19,008.00
4	Cr 196	N/a	9,504.00

**Mowing & Weed Eating**

<b><u>Pct. #</u></b>	<b><u>Location</u></b>	<b><u>Subdivision</u></b>	<b><u>Length in Linear Feet</u></b>
4	Cr 197	N/a	8,448.00
4	Cr 198	N/a	23,232.00
4	Cr 199	N/a	10,560.00
4	Cr 300	N/a	95,040.00
4	Cr 301	N/a	50,688.00
4	Cr 302	N/a	124,608.00
4	Cr 320	N/a	38,784.00
4	Cr 321	N/a	11,616.00
4	Cr 322	N/a	46,464.00
4	Cr 323	N/a	21,120.00
4	Cr 324	N/a	22,176.00
4	Cr 325	N/a	22,176.00
4	Cr 326	N/a	17,952.00
4	Cr 327	N/a	74,140.00
4	Cr 329	N/a	40,128.00
4	Cr 330	N/a	20,064.00
4	Cr 331	N/a	14,784.00
4	Cr 333	N/a	14,784.00
4	Cr 334	N/a	21,280.00
4	Cr 335	N/a	10,560.00
4	Cr 336	N/a	20,464.00
4	Cr 337	N/a	16,368.00
4	Cr 338	N/a	3,168.00
4	Cr 340	N/a	37,160.00
4	Cr 341	N/a	18,480.00
4	Cr 342	N/a	29,568.00
4	Cr 343	N/a	28,512.00
4	Cr 344	N/a	10,560.00
4	Cr 345	N/a	23,232.00
4	Cr 346	N/a	*
4	Cr 347	N/a	64,416.00
4	Cr 348	N/a	30,624.00
4	Cr 349	N/a	29,568.00
4	Cr 350	N/a	25,344.00
4	Cr 351	N/a	35,904.00
4	Cr 352	N/a	40,128.00
4	Cr 353	N/a	19,008.00
4	Cr 354	N/a	*
4	Cr 355	N/a	28,512.00
4	Cr 356	N/a	21,120.00
4	Cr 357	N/a	35,904.00

**Mowing & Weed Eating**

<b><u>Pct. #</u></b>	<b><u>Location</u></b>	<b><u>Subdivision</u></b>	<b><u>Length in Linear Feet</u></b>
4	Cr 358	N/a	9,504.00
4	Cr 359	N/a	17,952.00
4	Cr 360	N/a	35,904.00
4	Cr 361	N/a	25,344.00
4	Cr 362	N/a	11,616.00
4	Cr 363	N/a	32,736.00
4	Cr 364	N/a	21,176.00
4	Cr 365	N/a	46,464.00
4	Cr 366	N/a	86,592.00
4	Cr 367	N/a	14,784.00
4	Cr 368	N/a	25,344.00
4	Cr 369	N/a	35,376.00
4	Cr 371	N/a	5,808.00
4	Cr 373	N/a	31,680.00
4	Cr 374	N/a	64,944.00
4	Cr 376	N/a	5,280.00
4	Cr 377	N/a	18,480.00
4	Cr 378	N/a	26,400.00
4	Cr 379	N/a	2,112.00
4	Cr 380	N/a	5,280.00
4	Cr 381	N/a	42,240.00
4	Cr 382	N/a	24,288.00
4	Cr 383	N/a	3,168.00
4	Cr 384	N/a	73,920.00
4	Cr 385	N/a	2,640.00
4	Cr 386	N/a	16,896.00
4	Cr 387	N/a	21,120.00
4	Cr 389	N/a	13,728.00
4	Cr 390	N/a	7,392.00
4	Cr 391	N/a	4,224.00
4	Cr 392	N/a	10,560.00
4	Cr 393	N/a	8,448.00
4	Cr 394	N/a	53,856.00
4	Cr 395	N/a	29,568.00
4	Cr 398	N/a	38,016.00
4	Cr 400	N/a	52,800.00
4	Cr 401	N/a	33,792.00
4	Cr 402	N/a	8,448.00
4	Cr 403	N/a	11,616.00
4	Cr 404	N/a	128,832.00
4	Cr 405	N/a	90,816.00

**Mowing & Weed Eating**

<b><u>Pct. #</u></b>	<b><u>Location</u></b>	<b><u>Subdivision</u></b>	<b><u>Length in Linear Feet</u></b>
4	Cr 406	N/a	109,824.00
4	Cr 407	N/a	23,232.00
4	Cr 408	N/a	16,896.00
4	Cr 409	N/a	73,920.00
4	Cr 410	N/a	31,680.00
4	Cr 411	N/a	19,008.00
4	Cr 412	N/a	73,920.00
4	Cr 413	N/a	42,240.00
4	Cr 414	N/a	68,112.00
4	Cr 415	N/a	29,568.00
4	Cr 416	N/a	19,008.00
4	Cr 417	N/a	122,496.00
4	Cr 418	N/a	13,728.00
4	Cr 419	N/a	158,400.00
4	Cr 420	N/a	58,080.00
4	Cr 420 @ Cr 424	N/a	*
4	Cr 421	N/a	65,472.00
4	Cr 422	N/a	12,672.00
4	Cr 423	N/a	35,904.00
4	Cr 424	N/a	177,936.00
4	Cr 425	N/a	80,256.00
4	Cr 426	N/a	50,688.00
4	Cr 427	N/a	21,120.00
4	Cr 428	N/a	24,288.00
4	Cr 429	N/a	21,120.00
4	Cr 430	N/a	12,672.00
4	Cr 431	N/a	19,008.00
4	Cr 432	N/a	46,464.00
4	Cr 433	N/a	12,672.00
4	Cr 434	N/a	53,856.00
4	Cr 435	N/a	32,736.00
4	Cr 436	N/a	84,480.00
4	Cr 437	N/a	14,784.00
4	Cr 438	N/a	28,512.00
4	Cr 439	N/a	*
4	Cr 440	N/a	25,344.00
4	Cr 441	N/a	7,392.00
4	Cr 442	N/a	33,792.00
4	Cr 443	N/a	5,280.00
4	Cr 444	N/a	14,784.00
4	Cr 445	N/a	104,544.00



**Mowing & Weed Eating**

<b><u>Pct. #</u></b>	<b><u>Location</u></b>	<b><u>Subdivision</u></b>	<b><u>Length in Linear Feet</u></b>
4	Cr 446	N/a	38,016.00
4	Cr 447	N/a	12,672.00
4	Cr 448	N/a	85,536.00
4	Cr 449	N/a	10,560.00
4	Cr 450	N/a	47,520.00
4	Cr 451	N/a	105,600.00
4	Cr 452	N/a	50,688.00
4	Cr 453	N/a	80,256.00
4	Cr 454	N/a	10,560.00
4	Cr 455	N/a	117,216.00
4	Cr 456	N/a	67,584.00
4	Cr 457	N/a	31,680.00
4	Cr 458	N/a	47,520.00
4	Cr 459	N/a	15,840.00
4	Cr 460	N/a	144,928.00
4	Cr 461	N/a	50,688.00
4	Cr 462	N/a	19,008.00
4	Cr 463	N/a	167,904.00
4	Cr 464	N/a	101,376.00
4	Cr 465	N/a	40,128.00
4	Cr 466	N/a	171,072.00
4	Cr 467	N/a	103,488.00
4	Cr 468	N/a	38,016.00
4	Cr 469	N/a	69,716.00
4	Cr 470	N/a	97,152.00
4	Cr 471	N/a	37,736.00
4	Cr 472	N/a	25,344.00
4	Cr 473	N/a	114,048.00
4	Cr 474	N/a	102,432.00
4	Cr 475	N/a	29,040.00
4	Cr 476	N/a	9,504.00
4	Cr 477	N/a	13,728.00
4	Cr 478	N/a	12,672.00
4	Cr 479	N/a	23,760.00
4	Cr 480	N/a	116,160.00
4	Cr 481	N/a	82,368.00
4	Cr 482	N/a	35,904.00
4	Cr 483	N/a	46,564.00
4	Cr 484	N/a	69,696.00
4	Cr 485	N/a	5,280.00
4	Cr 487	N/a	82,368.00

**Mowing & Weed Eating**

<u>Pct. #</u>	<u>Location</u>	<u>Subdivision</u>	<u>Length in Linear Feet</u>
4	Cr 488	N/a	12,672.00
4	Cr 489	N/a	6,336.00
4	Cr 490	N/a	47,952.00
4	Cr 491	N/a	53,856.00
4	Cr 492	N/a	*
4	Cr 493	N/a	8,448.00
4	Cr 494	N/a	2,112.00
4	Cr 495	N/a	4,224.00
4	Cr 496	N/a	5,280.00
4	Cr 497	N/a	19,008.00
4	Cr 498	N/a	25,344.00
4	Cr 499	N/a	4,224.00
4	Cr 4001	N/a	3,168.00
4	Denison Cemetery	N/a	10,560.00
4	East Rock Cove	Round Rock East	2,112.00
4	East View Sub. roads	East View	8,976.00
4	Fairview	N/a	4,224.00
4	Green Pasture Drive	Garden Park	4,224.00
4	Greenridge Drive	Rolling Hills	10,560.00
4	Indian Creek Sub. roads	Indian Creek	25,244.00
4	Inner Loop	N/a	40,128.00
4	Jonah	Jonah	27,456.00
4	Lake Road	Coupland area	10,560.00
4	Lemens Avenue	N/a	16,896.00
4	Martin Lane	Off of Cr 138	4,224.00
4	McSheppard	N/a	23,232.00
4	Morningside Circle	Morningside Estates	15,840.00
4	North Lund Road	N/a	1,056.00
4	Oak Creek Trail	N/a	3,168.00
4	Post Oak Drive	Beaukiss Estates	3,168.00
4	Rabbit Hollow Lane	Rabbit Hollow	9,504.00
4	Radio Tower Road	N/a	1,584.00
4	Roundville Lane	Off of Cr 170	6,336.00
4	Rowe Valley Drive	Off of Cr 366	12,144.00
4	Rusk	N/a	8,448.00
4	Spring Garden Drive	Garden Park	4,224.00
4	Spring Valley Road	Spring Valley	8,448.00
4	Tower Road	N/a	2,112.00
4	Townsmill Road	N. of SH 971	8,448.00
4	Valley Creek Drive	Wild Plum Valley	8,448.00
4	Wagon Wheel	Off of SH 619	10,560.00

**Mowing & Weed Eating**

<u>Pct. #</u>	<u>Location</u>	<u>Subdivision</u>	<u>Length in Linear Feet</u>
4	Westview Drive	Rolling Ridge	4,224.00
4	Wild Plum Valley	N/a	6,336.00
4	Windy Lane	Off of Cr 407	6,336.00
Total Linear Feet - by precinct			9,107,921.00
Total Feet			18,494,499.00
Total Miles			3,502.75

\* Indicates an insignificant amount of linear feet, e.g., intersections and bridges.

**Contract Mowing**

<b><u>Pct. #</u></b>	<b><u>Location</u></b>	<b><u>Linear Feet</u></b>	<b><u>Miles</u></b>	<b><u>Cost</u></b>
1	Cr 111	5,148.00	0.98	\$73.01
1	Cr 114	10,560.00	2.00	\$149.00
1	Cr 116	7,392.00	1.40	\$104.30
1	Cr 168	1,584.00	0.30	\$22.35
			<b>Total Miles</b>	<b>4.68</b>
			<b>Total Cost</b>	<b>\$353.34</b>
2	Adventure Lane	2,112.00	0.40	\$29.80
2	Baker Lane	5,280.00	1.00	\$74.50
2	Breakaway	6,864.00	1.30	\$96.85
2	Christina	1,056.00	0.20	\$14.90
2	Christopher	1,584.00	0.30	\$22.35
2	Cr 174	11,616.00	2.20	\$163.90
2	Cr 177	6,864.00	1.30	\$96.85
2	Cr 178	2,640.00	0.50	\$37.25
2	Cr 179	10,032.00	1.90	\$141.55
2	Cr 180	13,200.00	2.50	\$186.25
2	Cr 185	3,168.00	0.60	\$44.70
2	Cr 259	4,224.00	0.80	\$59.60
2	Cr 263	3,696.00	0.70	\$52.15
2	Cr 266	2,112.00	0.40	\$29.80
2	Cr 267	21,120.00	4.00	\$298.00
2	Cr 268	11,880.00	2.25	\$167.63
2	Cr 269	10,032.00	1.90	\$141.55
2	Cr 270	20,592.00	3.90	\$290.55
2	Cr 271	10,032.00	1.90	\$141.55
2	Cr 272	32,736.00	6.30	\$461.90
2	Cr 273	3,696.00	0.70	\$52.15
2	Cr 276	3,168.00	0.60	\$44.70
2	Cr 279	54,384.00	10.30	\$767.35
2	Cr 280	4,752.00	0.90	\$67.05
2	Cr 281	14,256.00	2.70	\$201.15
2	Downing Lane	3,696.00	0.70	\$52.15
2	Forrest Lane	4,224.00	0.80	\$59.60
2	Grand Ridge	1,584.00	0.30	\$22.35
2	Hawkins	528.00	0.10	\$7.45
2	Kuskowim	528.00	0.10	\$7.45
2	Lakewood	11,088.00	2.10	\$156.46
2	Len Bar Lane	1,584.00	0.30	\$22.35

**Contract Mowing**

<b><u>Pct #</u></b>	<b><u>Location</u></b>	<b><u>Linear Feet</u></b>	<b><u>Miles</u></b>	<b><u>Cost</u></b>
2	Moonlight	1,056.00	0.20	\$14.90
2	Norwood	528.00	0.10	\$7.45
2	Oakwood	1,056.00	0.20	\$14.90
2	Orchards	2,640.00	0.50	\$37.25
2	Post River	2,640.00	0.50	\$37.25
2	Skyview	1,056.00	0.20	\$14.90
2	Stardust	1,056.00	0.20	\$14.90
2	Starwood	3,168.00	0.60	\$44.70
2	Sunrise	2,640.00	0.50	\$37.25
2	Sunset	12,672.00	2.40	\$178.80
2	Taku	3,696.00	0.70	\$52.15
2	Valley View Court	2,640.00	0.50	\$37.25
2	Valley View	1,584.00	0.30	\$22.35
2	Wildlife	2,112.00	0.40	\$29.80
2	Woodland	8,976.00	1.70	\$126.65
2	Yukon	2,112.00	0.40	\$29.80
<b>Total Miles</b>				<b>63.35</b>
<b>Total Cost</b>				<b>\$4,712.14</b>
3	1000 Oaks	1,584.00	0.30	\$22.35
3	Antler	1,056.00	0.20	\$14.90
3	Axis Deer	1,056.00	0.20	\$14.90
3	Buck	1,056.00	0.20	\$14.90
3	Buck Bend	10,032.00	1.90	\$141.55
3	Buckskin	1,056.00	0.20	\$14.90
3	Cr 111	5,148.00	0.98	\$73.01
3	Cr 112	3,432.00	0.65	\$48.43
3	Cr 120	12,144.00	2.30	\$171.35
3	Cr 121	8,976.00	1.70	\$126.65
3	Cr 124	43,824.00	8.30	\$618.35
3	Cr 126	21,648.00	4.10	\$305.45
3	Cr 127	6,600.00	1.25	\$93.13
3	Cr 141	6,864.00	1.30	\$96.85
3	Cr 142	6,864.00	1.30	\$96.85
3	Cr 143	10,560.00	2.00	\$149.00
3	Cr 144	9,556.80	1.81	\$134.85
3	Cr 145	10,032.00	1.90	\$141.55
3	Cr 146	11,088.00	2.10	\$156.45
3	Cr 147	10,560.00	2.00	\$149.00

**Contract Mowing**

<u>Pct. #</u>	<u>Location</u>	<u>Linear Feet</u>	<u>Miles</u>	<u>Cost</u>
3	Cr 156	15,840.00	3.00	\$223.50
3	Cr 157	7,920.00	1.50	\$111.75
3	Cr 158	7,920.00	1.50	\$111.75
3	Cr 159	2,640.00	0.50	\$37.25
3	Cr 167	3,168.00	0.60	\$44.70
3	Cr 174	11,616.00	2.20	\$163.90
3	Cr 176	12,672.00	2.40	\$178.80
3	Cr 189	1,584.00	0.30	\$22.35
3	Cr 191	4,752.00	0.90	\$67.05
3	Cr 196	4,752.00	0.90	\$67.05
3	Cr 216	8,976.00	1.70	\$126.65
3	Cr 237	22,176.00	4.20	\$312.90
3	Cr 238	8,448.00	1.60	\$119.20
3	Cr 268	11,880.00	2.25	\$167.63
3	Cr 303	20,064.00	3.80	\$283.10
3	Cr 304	11,616.00	2.20	\$163.90
3	Cr 306	3,696.00	0.70	\$52.15
3	Cr 308	7,392.00	1.40	\$104.30
3	Cr 310	5,280.00	1.00	\$74.50
3	Cr 311	15,840.00	3.00	\$223.50
3	Cr 312	4,752.00	0.90	\$67.05
3	Cr 313	10,032.00	1.90	\$141.55
3	Cr 314	20,592.00	3.90	\$290.55
3	Cr 315	15,840.00	3.00	\$223.50
3	Cr 332	10,560.00	2.00	\$149.00
3	Cr 370	8,976.00	1.70	\$126.65
3	Cr 375	5,280.00	1.00	\$74.50
3	Cr 388	5,808.00	1.10	\$81.95
3	Deer Draw	2,640.00	0.50	\$37.25
3	Doe Run	2,112.00	0.40	\$29.80
3	Fair Oaks	3,168.00	0.60	\$44.70
3	Faubion	10,560.00	2.00	\$149.00
3	Fawn Ridge	2,640.00	0.50	\$37.25
3	Inner Loop	20,064.00	3.80	\$283.10
3	Live Oak Cove	1,584.00	0.30	\$22.35
3	Mule Deer	1,056.00	0.20	\$14.90
3	Patricia	7,920.00	1.50	\$111.75
3	Ridgmar	6,864.00	1.30	\$96.85
3	Shady Oaks	1,056.00	0.20	\$14.90
3	Smyers	3,168.00	0.60	\$44.70

**Contract Mowing**

<b><u>Pct. #</u></b>	<b><u>Location</u></b>	<b><u>Linear Feet</u></b>	<b><u>Miles</u></b>	<b><u>Cost</u></b>
3	Spanish Oaks	6,336.00	1.20	\$89.40
3	Valley View	4,224.00	0.80	\$59.60
3	Warfield	1,056.00	0.20	\$14.90
3	Whitetail Drive	4,224.00	0.80	\$59.60
3	Windmill	3,696.00	0.70	\$52.15
			<b>Total Miles</b>	<b>101.44</b>
			<b>Total Cost</b>	<b>\$7,557.30</b>
4	Arnold Drive	5,808.00	1.10	\$81.95
4	Cr 112	3,432.00	0.65	\$48.43
4	Cr 117	7,392.00	1.40	\$104.30
4	Cr 122	12,144.00	2.30	\$171.35
4	Cr 123	9,504.00	1.80	\$134.10
4	Cr 153	17,424.00	3.30	\$245.85
4	Cr 156	15,840.00	3.00	\$223.50
4	Cr 161	4,752.00	0.90	\$67.05
4	Cr 168	1,584.00	0.30	\$22.35
4	Cr 170	2,904.00	0.55	\$40.98
4	Cr 192	14,784.00	2.80	\$208.60
4	Cr 300	23,760.00	4.50	\$335.25
4	Cr 301	25,344.00	4.80	\$357.60
4	Cr 320	19,008.00	3.60	\$268.20
4	Cr 324	11,088.00	2.10	\$156.45
4	Cr 325	11,088.00	2.10	\$156.45
4	Cr 326	8,976.00	1.70	\$126.65
4	Cr 327	31,686.00	6.00	\$447.00
4	Cr 328	9,504.00	1.80	\$134.10
4	Cr 329	19,008.00	3.60	\$268.20
4	Cr 330	10,032.00	1.90	\$141.55
4	Cr 331	7,392.00	1.40	\$104.30
4	Cr 333	7,392.00	1.40	\$104.30
4	Cr 334	3,696.00	0.70	\$52.15
4	Cr 335	5,280.00	1.00	\$74.50
4	Cr 336	10,032.00	1.90	\$141.55
4	Cr 337	8,184.00	1.55	\$115.48
4	Cr 339	16,896.00	3.20	\$238.40
4	Cr 340	18,480.00	3.50	\$260.75
4	Cr 341	8,976.00	1.70	\$126.65
4	Cr 342	9,504.00	1.80	\$134.10

**Contract Mowing**

<b><u>Pct. #</u></b>	<b><u>Location</u></b>	<b><u>Linear Feet</u></b>	<b><u>Miles</u></b>	<b><u>Cost</u></b>
4	Cr 345	11,616.00	2.20	\$163.90
4	Cr 346	17,952.00	3.40	\$253.30
4	Cr 347	34,848.00	6.60	\$491.70
4	Cr 348	15,312.00	2.90	\$216.05
4	Cr 349	14,784.00	2.80	\$208.60
4	Cr 350	12,672.00	2.40	\$178.80
4	Cr 351	17,952.00	3.40	\$253.30
4	Cr 352	20,064.00	3.80	\$283.10
4	Cr 353	9,504.00	1.80	\$134.10
4	Cr 354	13,728.00	2.60	\$193.70
4	Cr 355	15,312.00	2.90	\$216.05
4	Cr 356	10,560.00	2.00	\$149.00
4	Cr 357	17,952.00	3.40	\$253.30
4	Cr 358	4,752.00	0.90	\$67.05
4	Cr 359	8,976.00	1.70	\$126.65
4	Cr 360	17,952.00	3.40	\$253.30
4	Cr 361	16,896.00	3.20	\$238.40
4	Cr 362	5,808.00	1.10	\$81.95
4	Cr 363	16,368.00	3.10	\$230.95
4	Cr 364	11,088.00	2.10	\$156.45
4	Cr 376	2,640.00	0.50	\$37.25
4	Cr 377	9,240.00	1.75	\$130.38
4	Cr 378	13,200.00	2.50	\$186.25
4	Cr 379	1,056.00	0.20	\$14.90
4	Cr 380	2,640.00	0.50	\$37.25
4	Cr 381	10,560.00	2.00	\$149.00
4	Cr 386	8,448.00	1.60	\$119.20
4	Cr 387	10,560.00	2.00	\$149.00
4	Cr 389	6,864.00	1.30	\$96.85
4	Cr 390	3,696.00	0.70	\$52.15
4	Cr 391	2,112.00	0.40	\$29.80
4	Cr 393	4,224.00	0.80	\$59.60
4	Cr 428	12,144.00	2.30	\$171.35
4	Cr 429	10,560.00	2.00	\$149.00
4	Cr 493	1,584.00	0.30	\$22.35
4	Cr 494	3,696.00	0.70	\$52.15
4	Meister Lane	4,224.00	0.80	\$59.60
4	Schultz Lane	2,112.00	0.40	\$29.80



**Contract Mowing**

Total Miles	144.80
Total Cost	\$10,787.62
Total Miles For All Precincts	314.27
Total Cost For All Precincts	\$23,410.40

## **XI. Safety and Technical Training**

## Safety and Technical Training

### October

- 10/15      Hazcom Briefing and New Employee Safety Orientation  
              - 7 @ 4 hours = 28 hours
- 10/20      Department Meeting  
              - 82 employees @ 2 ½ hours = 205 hours
- 10/22-23    How to Manage Roadsides Naturally  
              - sponsored by Lady Bird Johnson Wildlife Center  
              - 1 employee @ 16 hours = 16 hours
- 10/27      Water Quality Conference (Topics covered Chemical Application)  
              - sponsored by Texas State Soil and Water Conservation Board  
              - 3 employees @ 7 ½ hours = 22 ½ hours

- General work site or "tailgate meetings" in October - 28 hours

### November

- 11/9-23    Safety Meeting - "Chain & Trailer Safety"  
              - 73 employees @ 45 minutes = 54 ¾ hours
- 11/16-17    TEEEX Crane Operator Course  
              - 12 employees @ 16 hours = 192 hours

- General work site or "tailgate meetings" in November - 29 hours

### December

- 12/1        Texas Safety Association Accident Investigation Course  
              - 1 employee @ 8 hours = 8 hours
- 12/3        TAEX Herbicide Applicator Course  
              - 2 employees @ 6 hours = 12 hours
- 12/10      Texas Hazcom Briefing and New Employee Safety Orientation  
              - 5 employees @ 4 hours = 20 hours
- 12/14-15    TEEEX Road Scholar Courses  
              Drainage – 25 employees  
              Maintenance Problems on Asphalt Roads – 24 employees  
              Building Good Road Bases/Sub-Bases – 23 employees

## Safety and Technical Training

Asphalt Surfacing/Resurfacing – 30 employees  
 - 102 employees @ 4 hours = 408 hours

12/14-16      TEEX Installation and Maintenance of Signs and Pavement  
 Markings Courses  
 - 4 employees @ 16 hours = 64 hours

12/21-29      Safety Meetings – "Star Witness"  
 - 46 employees @ 30 minutes = 23 hours

- General work site or "tailgate meetings" in December - 22 hours

### **January**

1/6              Safety Meeting – "Star Witness"  
 - 33 employees @ 30 minutes = 16 ½ hours

1/12-13      TEEX Motor Grader Operator Training  
 - 10 employees @ 24 hours = 240 hours

1/19-27      Safety Meetings - "Three Steps to Safety"  
 - 73 employees @ 1 hour = 73 hours

1/20-21      TEEX Work Zone Traffic Control Course  
 - 12 employees @ 16 hours = 192 hours

- General work site or "tailgate meetings" in January - 27 hours

### **February**

2/4              Texas Hazcom Briefing and New Employee Safety Orientation  
 - 5 employees @ 4 hours = 20 hours

2/22-23      TEEX Road Scholar Training – Roadside Safety, Vegetation  
 Control, Preventative Maintenance, and Signs and Signing  
 - 17 employees @ 4 hours = 68 hours  
 - 13 employees @ 4 hours = 52 hours  
 - 21 employees @ 4 hours = 84 hours  
 - 26 employees @ 4 hours = 104 hours

2/24-25      Cooper Equipment Distributor Training  
 - 7 employees @ 16 hours = 112 hours

- General work site or "tailgate meetings" in February - 31 hours

## Safety and Technical Training

### March

- 3/15-24 Safety Meetings – "Refueling Engines" and Health Risk Survey  
by Amy Basey, County Health Department  
- 85 employees @ 1 hour = 85 hours
- 3/? Mower Operation and Safety by Bigon Equipment Representative  
- 7 employees @ 1 hour = 7 hours
- 3/30 Survey Class conducted by Elton Heine and Clyde Krause  
- 26 employees @ 1 ½ hours = 39 hours
- 3/31 Texas Hazcom Briefing and New Employee Safety Orientation  
- 5 employees @ 4 hours = 20 hours

- General work site or "tailgate meetings" in March - 32 hours

### April

- 4/3-5 Texas Safety Association Annual Conference  
- 1 employee @ 20 hours = 20 hours
- 4/13-26 Safety Meetings - "Defensive Flagging"  
- 76 employees @ 1 hour = 76 hours
- 4/12-13 TEEX Work Zone Traffic Control Course  
- 6 employees @ 16 hours = 96 hours
- 4/17-28 County Health Department Health Risk Assessment Surveys  
- 66 @ 30 minutes = 33 hours

- General work site or "tailgate meetings" in April - 26 hours

### May

- 5/12 Texas Hazcom Briefing and New Employee Safety Orientation  
- 5 employees @ 4 hours = 20 hours
- 5/16 Texas Asphalt Assoc. Hot Mix Asphalt Educational Workshop  
- 4 employees @ 8 hours = 32 hours
- 5/17-26 Safety Meetings - "Buckle Up for Safety"  
- 71 employees @ 30 minutes = 35 1/2 hours

## Safety and Technical Training

5/24 TWCC Hazard Communication Program Development Course  
- 1 employee @ 8 hours = 8 hours

- General work site or "tailgate meetings" in May - 29 hours

### June

6/14-21 Safety Meetings - "Zap! Power Line Safety"  
- 68 employees @ 30 minutes = 34 hours

6/23 Hazcom Briefing and New Employee Safety Orientation  
- 5 @ 3 hours = 15 hours

- General work site or "tailgate meetings" in June - 31 hours

### July

7/12-20 Safety Meetings - "Handling Gas Cylinders"  
- 82 employees @ 45 minutes = 61 ½ hours

- General work site or "tailgate meetings" in July - 27 hours

### August

8/3 The Pipeline Group - Contractor Awareness Program  
- 16 employees @ 2 hours = 32 hours

8/11 Hazcom Briefing and New Employee Safety Orientation  
- 4 @ 4 hours = 16 hours

8/14-18 Texas Association of Counties Driving Simulator  
- 40 employees @ 2 hours = 80 hours

8/31 TAC Regional Loss Control Workshop  
- 9 employees @ 7 hours = 63 hours

- General work site or "tailgate meetings" in August - 28 hours

## **Safety and Technical Training**

### **September**

- 9/13-20      Safety Meetings – "Tag Your It"  
                 - 77 employees @ 45 minutes = 57 ¾ hours
- 9/29          Hazcom Briefing and New Employee Safety Orientation  
                 - 4 @ 4 hours = 16 hours
- General work site or "tailgate meetings" in September - 32 hours

### **Total Hours of Training:**

**Safety Meetings – 517 hours**  
**Conferences & Specialty Training – 2344 ½ hours**  
**General work site or "tailgate meetings" – 342 hours**

## **XII. Signs and Striping**



# Total Signs Used

Total Caps	148	Total Railroad Crossbucks	
Total Carsonite Posts	149	Total Railroad Crossings 30 inch	
Total Clamps	198	Total Railroad Crossings 36 inch	
Total Concrete	142	Total Road Narrows	
Total Round Posts	114	Total School Bus Stop Aheads	2
Total Uchannel Posts - 6'	81	Total School Crossings	
Total Uchannel Posts 12'	359	Total School Speed Zones	5
Total 3" Round Reflectors	51	Total Sharp Lefts	23
Total 4x4 Square Reflectors	90	Total Sharp Rights	22
Total Sign Blanks 18 inch	140	Total Sharp LR	10
Total Sign Blanks 24 inch	108	Total Sharp RL	14
Total Sign Blanks 30 inch	9	Total Single Arrows 12x36	
Total Sign Blanks 36 inch	8	Total Single Arrows 24x48	
Total Tees	118	Total Slippery When Wets	
Total Advisory Plaques	7	Total Speed Limits 18x24	13
Total Allways	22	Total Speed Limits 24x30	47
Total Chevrons	16	Total Stops 24 inch	50
Total Double Arrows 12x36	1	Total Stops 30 inch	30
Total Double Arrows 24x48	16	Total Stop Aheads	8
Total Gradual Lefts	23	Total Tee Intersections	23
Total Gradual Rights	20	Total Two Way Traffics	1
Total Gradual LRs	11	Total Watch For Ice On Bridges	
Total Gradual RLs	11	Total Watch For Water On Road	1
Total Low Water Crossings	1	Total Weight Limits	10
Total Narrow Bridges	1	Total Winding Road LRs	3
Total No Dumping Allowed	9	Total Winding Road RL	4
Total No Outlets	14	Total Yields 30 inch	42
Total No Parkings	21	Total Yields 36 inch	
Total No Trucks	1	Total Bulbs	
Total Object Markers	10	Total Flasher Circuits	
Total One Lane Bridges	3	Total Epoxy Tubes	
Total One Ways		Total Pavement Markers	

## Contract Striping

All work was performed by D.I.J. Construction.

<u>Pct. #</u>	<u>Location</u>	<u>Item</u>	<u>Length</u>	<u>Price/ft.</u>	<u>Cost</u>
2	Blockhouse Dr.	Center Line	10,578	\$2.15	\$2,327.16
2	Blockhouse Dr.	Bike Lane	4,476	\$2.15	\$984.72
2	Blockhouse Dr.	Hash Marks	500	\$2.15	\$1,075.00
2	Blockhouse Dr.	Arrows	8	\$2.15	\$520.00
2	Blockhouse Dr.	Line Separation	236	\$2.15	\$507.40
2	Creek Run Dr. @ Blockhouse Elem.	Crosswalk	198	\$2.15	\$425.70
2	Creek Run Dr. @ S. Blockhouse Dr.	Crosswalk	88	\$2.15	\$189.20
2	Creek Run Dr. @ S. Blockhouse Dr.	Crosswalk	96	\$2.15	\$206.40
2	Creek Run Dr. @ S. Blockhouse Dr.	Stop Bar	44	\$2.15	\$94.60
2	Creek Run Dr. @ S. Blockhouse Dr.	Stop Bar	44	\$2.15	\$94.60
2	Creek Run Dr. @ S. Blockhouse Dr.	Stop Bar	48	\$2.15	\$103.20
2	Deerbrook Pkwy.	B/E Zone	80	\$2.15	\$172.00
2	El Salido Pkwy.	B/E Zone	44	\$2.15	\$94.60
2	El Salido Pkwy.	B/E Zone	44	\$2.15	\$94.60
2	El Salido Pkwy.	B/E Zone	44	\$2.15	\$94.60
2	El Salido Pkwy. @ Pecan Creek	Crosswalk	180	\$2.15	\$387.00
2	El Salido Pkwy. @ Pecan Creek	Stop Bar	44	\$2.15	\$94.60
2	Lake Creek Pkwy. @ Millwright Pkwy.	Crosswalk	80	\$2.15	\$172.00
2	Lake Creek Pkwy. @ Millwright Pkwy.	Crosswalk	270	\$2.15	\$580.50
2	Lake Creek Pkwy. @ Millwright Pkwy.	Stop Bar	60	\$2.15	\$129.00
2	Lake Creek Pkwy. @ Pecan Creek	Crosswalk	120	\$2.15	\$258.00
2	Lake Creek Pkwy. @ Pecan Creek	Stop Bar	40	\$2.15	\$86.00
2	Lake Creek Pkwy. @ Pecan Creek	Stop Bar	60	\$2.15	\$129.00

## Contract Striping

2	Lake Creek Pkwy. @ Schoolhouse Ln.	Crosswalk	60	\$2.15	\$129.00
2	Lake Creek Pkwy. @ Schoolhouse Ln.	Crosswalk	120	\$2.15	\$258.00
2	Lake Creek Pkwy. @ Schoolhouse Ln.	Stop Bar	60	\$2.15	\$129.00
2	Lake Creek Pkwy. @ Schoolhouse Ln.	Stop Bar	60	\$2.15	\$129.00
2	Lake Creek Pkwy. @ Schoolhouse Ln.	Stop Bar	40	\$2.15	\$86.00
2	Lake Creek Pkwy. @ Schoolhouse Ln.	Stop Bar	40	\$2.15	\$86.00
2	Millwright Pkwy.	B/E Zone	40	\$2.15	\$86.00
2	Millwright Pkwy.	B/E Zone	40	\$2.15	\$86.00
2	Pecan Creek	B/E Zone	44	\$2.15	\$94.60
2	Pecan Creek	B/E Zone	44	\$2.15	\$94.60
2	Pecan Creek @ Salt Mill Hollow	Crosswalk	80	\$2.15	\$172.00
2	Pecan Creek @ Salt Mill Hollow	Crosswalk	80	\$2.15	\$172.00
2	Pecan Creek @ Salt Mill Hollow	Stop Bar	40	\$2.15	\$86.00
2	Salt Mill Hollow @ Anderson Mill Elem.	Crosswalk	180	\$2.15	\$387.00
2	Salt Mill Hollow @ Millwright Pkwy.	Crosswalk	80	\$2.15	\$172.00
2	Salt Mill Hollow @ Millwright Pkwy.	Crosswalk	180	\$2.15	\$387.00
2	Salt Mill Hollow @ Millwright Pkwy.	Stop Bar	40	\$2.15	\$86.00
2	Tanglebriar Trl.	B/E Zone	44	\$2.15	\$94.60
2	Tanglebriar Trl.	B/E Zone	44	\$2.15	\$94.60
2	Tanglebriar Trl. @ El Salido Pkwy.	Crosswalk	88	\$2.15	\$189.20
2	Tanglebriar Trl. @ El Salido Pkwy.	Crosswalk	88	\$2.15	\$189.20
2	Tanglebriar Trl. @ El Salido Pkwy.	Crosswalk	88	\$2.15	\$189.20
2	Tanglebriar Trl. @ El Salido Pkwy.	Stop Bar	44	\$2.15	\$94.60
2	Tanglebriar Trl. @ El Salido Pkwy.	Stop Bar	44	\$2.15	\$94.60
2	Tanglebriar Trl. @ El Salido Pkwy.	Stop Bar	44	\$2.15	\$94.60
2	Tanglebriar Trl. @ El Salido Pkwy.	Stop Bar	30	\$2.15	\$64.50

## Contract Striping

2	Tanglebriar Trl. @ Purple Sage Elem.	Crosswalk	198	\$2.15	\$425.70
<b>Cost of Contract Striping in Pct. 2</b>					
3	Ave. C @ 5th Street in Jarrell	Crosswalk	66	\$2.15	\$141.90
3	Ave. C @ 5th Street in Jarrell	Crosswalk	108	\$2.15	\$232.20
3	Ave. C @ 5th Street in Jarrell	Stop Bar	30	\$2.15	\$64.50
3	Ave. H @ 5th Street in Jarrell	Crosswalk	66	\$2.15	\$141.90
3	Ave. H @ 5th Street in Jarrell	Crosswalk	108	\$2.15	\$232.20
3	Ave. H @ 5th Street in Jarrell	Crosswalk	108	\$2.15	\$232.20
3	Ave. H @ 5th Street in Jarrell	Stop Bar	30	\$2.15	\$64.50
3	Ave. H @ 5th Street in Jarrell	Stop Bar	30	\$2.15	\$64.50
3	Neenah Dr. @ Cornerwood Dr.	Crosswalk	80	\$2.15	\$172.00
3	Neenah Dr. @ Cornerwood Dr.	Crosswalk	198	\$2.15	\$425.70
3	Neenah Dr. @ Cornerwood Dr.	Stop Bar	40	\$2.15	\$86.00
3	Neenah Dr. @ Great Oaks Dr.	Crosswalk	160	\$2.15	\$344.00
3	Neenah Dr. @ Great Oaks Dr.	Crosswalk	88	\$2.15	\$189.20
3	Neenah Dr. @ Great Oaks Dr.	Stop Bar	80	\$2.15	\$172.00
3	Neenah Dr. @ Great Oaks Dr.	Stop Bar	44	\$2.15	\$94.60
3	Neenah Dr. @ Great Oaks Dr.	Stop Bar	60	\$2.15	\$129.00
3	Park Valley Dr.	B/E Zone	44	\$2.15	\$94.60
3	Park Valley Dr.	B/E Zone	44	\$2.15	\$94.60
3	Park Valley Dr. @ Broken Branch	Crosswalk	60	\$2.15	\$129.00
3	Park Valley Dr. @ Broken Branch	Stop Bar	30	\$2.15	\$64.50
3	Park Valley Dr. @ Broken Branch	Stop Bar	40	\$2.15	\$86.00
3	Park Valley Dr. @ Broken Branch	Stop Bar	40	\$2.15	\$86.00
3	Park Valley Dr. @ Columbia Falls Dr.	Crosswalk	60	\$2.15	\$129.00

## Contract Striping

3	Park Valley Dr. @ Columbia Falls Dr.	Stop Bar	30	\$2.15	\$64.50
3	Park Valley Dr. @ Fern Bluff Elem.	Crosswalk	220	\$2.15	\$473.00
3	Park Valley Dr. @ Glen Canyon Dr.	Crosswalk	88	\$2.15	\$189.20
3	Park Valley Dr. @ Glen Canyon Dr.	Crosswalk	88	\$2.15	\$189.20
3	Park Valley Dr. @ Glen Canyon Dr.	Stop Bar	40	\$2.15	\$86.00
3	Park Valley Dr. @ Glen Canyon Dr.	Stop Bar	40	\$2.15	\$86.00
3	Park Valley Dr. @ Glen Canyon Dr.	Stop Bar	40	\$2.15	\$86.00
3	Park Valley Dr. @ Persimmon Sprng.	Crosswalk	60	\$2.15	\$129.00
3	Park Valley Dr. @ Persimmon Sprng.	Crosswalk	298	\$2.15	\$640.70
3	Park Valley Dr. @ Persimmon Sprng.	Stop Bar	30	\$2.15	\$64.50
3	Park Valley Dr. @ Persimmon Sprng.	Stop Bar	40	\$2.15	\$86.00
3	Park Valley Dr. @ Persimmon Sprng.	Stop Bar	40	\$2.15	\$86.00
3	Racine Trl. @ Cornerwood Dr.	Crosswalk	88	\$2.15	\$189.20
3	Racine Trl. @ Cornerwood Dr.	Crosswalk	88	\$2.15	\$189.20
3	Racine Trl. @ Cornerwood Dr.	Crosswalk	88	\$2.15	\$189.20
3	Racine Trl. @ Cornerwood Dr.	Crosswalk	88	\$2.15	\$189.20
3	Racine Trl. @ Cornerwood Dr.	Stop Bar	44	\$2.15	\$94.60
3	Racine Trl. @ Cornerwood Dr.	Stop Bar	44	\$2.15	\$94.60
3	Racine Trl. @ Cornerwood Dr.	Stop Bar	44	\$2.15	\$94.60
3	Racine Trl. @ Cornerwood Dr.	Stop Bar	44	\$2.15	\$94.60
3	Wyoming Springs @ Cloud Peak Ln.	Crosswalk	60	\$2.15	\$129.00
3	Wyoming Springs @ Cloud Peak Ln.	Stop Bar	30	\$2.15	\$64.50

**\$6,978.90**

**Cost of Contract Striping**

**\$19,969.78**

**Total Cost**

### **XIII. Special Projects**

## Special Projects

- 1) Paved the parking lot at the Williamson County Precinct III Constable's office in Georgetown.
 

a. Labor	\$4,096.00
b. Equipment	\$710.00
c. Material	<u>\$5,833.84</u>
Total	<b>\$10,639.84</b>
  
- 2) Assisted the Williamson County Sheriff's Department in locating buried construction debris.
 

a. Labor	\$192.00
b. Equipment	<u>\$270.00</u>
Total	<b>\$462.00</b>
  
- 3) Assisted with the Jarrell/Spears Ranch fire.
 

a. Labor	\$335.92
b. Equipment	<u>\$428.40</u>
Total	<b>\$764.32</b>
  
- 4) Contractor's cost for paving the county portion of Luray Drive extension in Shenandoah Subdivision - **\$14,500.00**
  
- 5) Paved the Jarrell Memorial Park parking lot.
 

a. Labor	\$2,688.00
b. Signs	\$291.53
c. Materials	<u>\$13,402.96</u>
Total	<b>\$16,382.49</b>

**XIV. Subdivisions**

P.

P.





Joe M. England, P.E.  
County Engineer



3151 SE Inner Loop, Suite B  
Georgetown, Texas 78626  
Telephone (512) 930-3330  
Fax (512) 930-3335

Williamson County  
Unified Road System

MEMORANDUM

*JME*  
Date: November 7, 2000  
From: Joe M. England, P.E.  
To: Greg Bergeron, Road Administrator  
Subject: Medium Range Departmental Plan

During the next three to five years I project that the engineering section of our department will continue to perform the same duties and responsibilities as we have in the past.

With the possible passage of the \$350,000,000.00 general obligation bond package, I see my responsibilities shifting more toward pure administration. Williamson County will need an overall program administrator to oversee the contract manager for the program. As Williamson County continues to grow and the federal process becomes more complicated, the possibility exist that Mark, who is already handling the technical review, would take over the complete responsibilities of the Williamson County floodplain administrator. Paulo would continue in his other duties as sanitarian. Attached is the revised staff diagram that reflects this potential.

Since my last medium range departmental plan we have obtained the pavement management survey which included volume counts on all county designated roads. It is now our responsibility to implement this into a maintenance program with the help of the Commissioners Court. Through CAPCO we are proposing to obtain updated digital orthographic aerial photos for all of Williamson County.

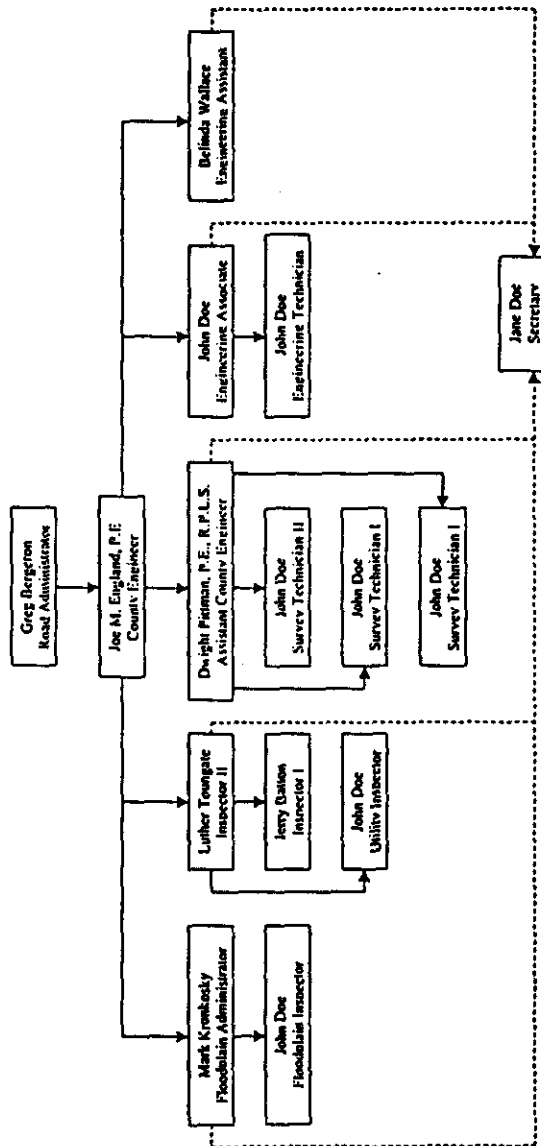

## Subdivisions

### Subdivisions accepted for maintenance:

Precinct #		Subdivision Name
1)	3	Bell Meadows, Section 2
2)	3	Halmar Cove
3)	3	Stone Canyon, Section 4
4)	3	Stone Canyon, Section 5A
5)	3	Stone Canyon, Section 6A
6)	3	Stone Canyon, Section 6B
7)	4	CR 4002 aka Stramiska Road
8)	4	Terrace Hills

### Subdivision plats-final:

Precinct #		Subdivision Name
1)	2	Anderson Mill West, Section 10
2)	2	Avery Ranch West
3)	2	Bear Creek Country Estates
4)	2	Block House Creek, Phase D, Section 1
5)	2	Block House Creek, Phase G
6)	2	Block House Creek, Phase H
7)	2	Block House Creek, Vineyard Section 2
8)	2	Gamefield Acres
9)	2	Laredo Subdivision
10)	2	Parke at Anderson Mill
11)	2	Silver Creek Ranch, Phase 4
12)	2	Thousand Oaks, Section 1
13)	3	Bruce & Judy Adkins
14)	3	Cat Hollow, Phase A-VI
15)	3	Cat Hollow, Section C
16)	3	Chapparal Subdivision
17)	3	Escalera, Section 1
18)	3	Fountainwood Estates
19)	3	Gabriel, Overlook (Private)
20)	3	Great Oaks 620 Commercial
21)	3	North Lakewood, Section 4
22)	3	RRISD Commercial Sub. No. 1
23)	3	Shady Oaks Estates, Section 2
24)	3	Stone Canyon, Section 7-C
25)	3	Twin Creek Farms

## Subdivisions

26)	3	Vista Oaks, Section 5B, Phase
27)	3	Vista Oaks, Section 5C
28)	3	Vista Oaks, Section 6C
29)	3	Wade Crossing, Phase 1
30)	3	Woodland Park, Section 1
31)	4	Balta Estates
32)	4	Cambridge Heights, Phase A, Section 3
33)	4	Chandler Creek, Section 10
34)	4	Chandler Creek, Section 6-B
35)	4	Chandler Creek, The Meadows at 23
36)	4	Cottonwood Creek, Section 1
37)	4	Cowan's Corner
38)	4	Crystal Knoll Terrace, Unit 3
39)	4	Heritage on the San Gabriel
40)	4	Lakeside Estates, Section 1-A
41)	4	Lakeside Estates, Section 1-B
42)	4	Lakeside Estates, Section 2
43)	4	Morningside Meadows
44)	4	Rivers Crossing, Phase 1

### Re-subdivision plats:

Precinct #		Subdivision Name
1)	2	Lakewood Country, Phase 1, Block A, Lot 2
2)	2	Lakewood Country, Phase 1, Block A, Lot 9
3)	3	Sutton Subdivision, Block A, Lot 1A
4)	3	Whitetail Subdivision, Lot 47
5)	4	Chandler Creek, Section 9, Block A, Lot 1
6)	4	Estates of Brushy Creek, Section 2, Lots 1 & 2

## **XV. Work Orders and Permits**

## Work Orders

Issued-----6,523  
Completed-----6,286  
Pending or not county maintained-----234

## Culvert Permits

There were 214 culvert permits issued this fiscal year, with our crews installing 94 of these. The property owner has the option of self-installing the culvert or the county will perform the install for \$5.00 per linear foot of culvert.

## Utility Permits

There were 128 utility permits processed by the Unified Road System during this fiscal year.

**AGENDA ITEM 22**

**242**

Consider making appointment to Williamson County and Cities Health District.

Moved: **Judge Doerfler**

Seconded: **Commissioner Hays**

Motion: To appoint Scott Evans to the Williamson County and Cities Health District Board of Health.

Vote: 4 - 0

< Attachment >

[CLICK HERE AND TYPE COMPANY NAME]

---

**FACSIMILE TRANSMITTAL SHEET**

TO:	FROM:
Jane Tableriou	Julie Wolff
COMPANY:	DATE:
County Judge's Office	01/10/01
FAX NUMBER:	TOTAL NO. OF PAGES INCLUDING COVER:
943-1662	1
PHONE NUMBER:	
943-1550	
RE:	
Agenda Item	

☐ URGENT    ☐ FOR REVIEW    ☐ PLEASE COMMENT    ☐ PLEASE REPLY    ☐ PLEASE RECYCLE

---

NOTES/COMMENTS:

Please put the following on the agenda:

DTAA on appointment for the Williamson County and Cities Health District.

\* Vernon suggested that we appoint Scott Evans.

*JRM  
pet 1*

---

[CLICK HERE AND TYPE RETURN ADDRESS]