

AGENDA ITEM 4

Consider noting in minutes any off right-of-way work on any County road done by Road & Bridge Unified System.

Moved: **Commissioner Hays**

Seconded: **Judge Doerfler**

Motion: To note off right-of-way work on CR 424 and the property of Leland Sladek and Frank and Donatta Wolf; and to approve the following utility requests:

Chisholm Trail SUD for road bore on Reef Lane in Northlake Subdivision; and

Southwestern Bell Telephone for road bore and ROW on CR 432.

Vote: **5 - 0**

< Attachment >

September 11, 2001

UNIFIED ROAD SYSTEM
OFF RIGHT-OF-WAY WORK

1. CR 424 - Permission to enter the property of Leland Sladek and the property of Frank and Donatta Wolf to open a waterway and build a by-pass for a box culvert that is going to be constructed under the county road. (Pct. 4 - AS)

WILLIAMSON COUNTY URS
Utility Requests - 09/11/01

Precinct I

Precinct II

Precinct III

- A. Chisholm Trail S.U.D.
1. Reef Lane in Northlake Subdivision - Road bore

Precinct IV

- A. Southwestern Bell Telephone
1. CR 432 - Road bore & ROW

noted 9-11-01
John C. Dwyer

**NOTICE OF PROPOSED INSTALLATION
UTILITY LINE ON WILLIAMSON COUNTY RIGHT-OF-WAY**

TO: Williamson County Unified Road System
1900 Georgetown Inner Loop, Suite B
Georgetown, Texas 78626

DATE: 8/24/01

Formal notice is hereby given that CHISHOLM TRAIL SPECIAL UTILITY DISTRICT

Company proposes to place a 3/4" waterline in a 4" casing

line within the right-of-way of Reef Lane in the Northlake Subdivision
as follows: (give location, length, general design, etc.)

The District has an existing waterline on the East side of Reef Lane approximately 9' from the pavement buried 22" deep. The width of the pavement is 20' and the depth of the road bore to be made is 30".

Contractor is Bulls Eye Excavation, Bill Ellis, owner.

The line will be constructed and maintained on the road right-of-way as directed by the Williamson County Unified Road System in accordance with governing laws.

Our firm further understands that the County considers proper traffic control measures as those complying with applicable portions of the Texas Manual of Traffic Control Devices required for adoption by the "Transportation Code" (V.C.T.A. CH.251)

The location and description of the proposed line and appurtenances is more fully shown by 2 copies of drawings attached to this notice.

Construction of this line is proposed to begin on or after the 27 day of August 2001

APPROVAL

This application is hereby approved subject to the following understandings and restrictions.

It is expressly understood that the said County Commissioners' Court does not imply hereby to grant any right, claim, title or easement in or upon this County Road; and it is further understood that in the future, should Williamson County, for any reason, need to work, improve, relocate, widen, increase, add to, decrease, or in any manner change the structure of this road or right-of-way, this line, if affected, will be moved at the direction of the Williamson County Engineer or County Commissioner. This installation work shall not damage any part of the roadway and adequate provisions shall be made to cause a minimum of inconvenience to traffic and adjacent property owners.

APPROVED BY WILLIAMSON COUNTY COMMISSIONERS' COURT

BY: Say Begun
COUNTY ROAD ADMINISTRATOR

DATE: 9/5/01

Firm: Chisholm Trail S.U.D.

Patricia B. Rodgers
Authorized Signature

Patricia B. Rodgers, General Manager

Printed Name

Address: P O Box 249

Florence, Tx 76527

Phone: 254/793-3103

Fax: 254/793-3100

RECEIVED AUG 31 2001

9-4-01

Road Bore

B.C.

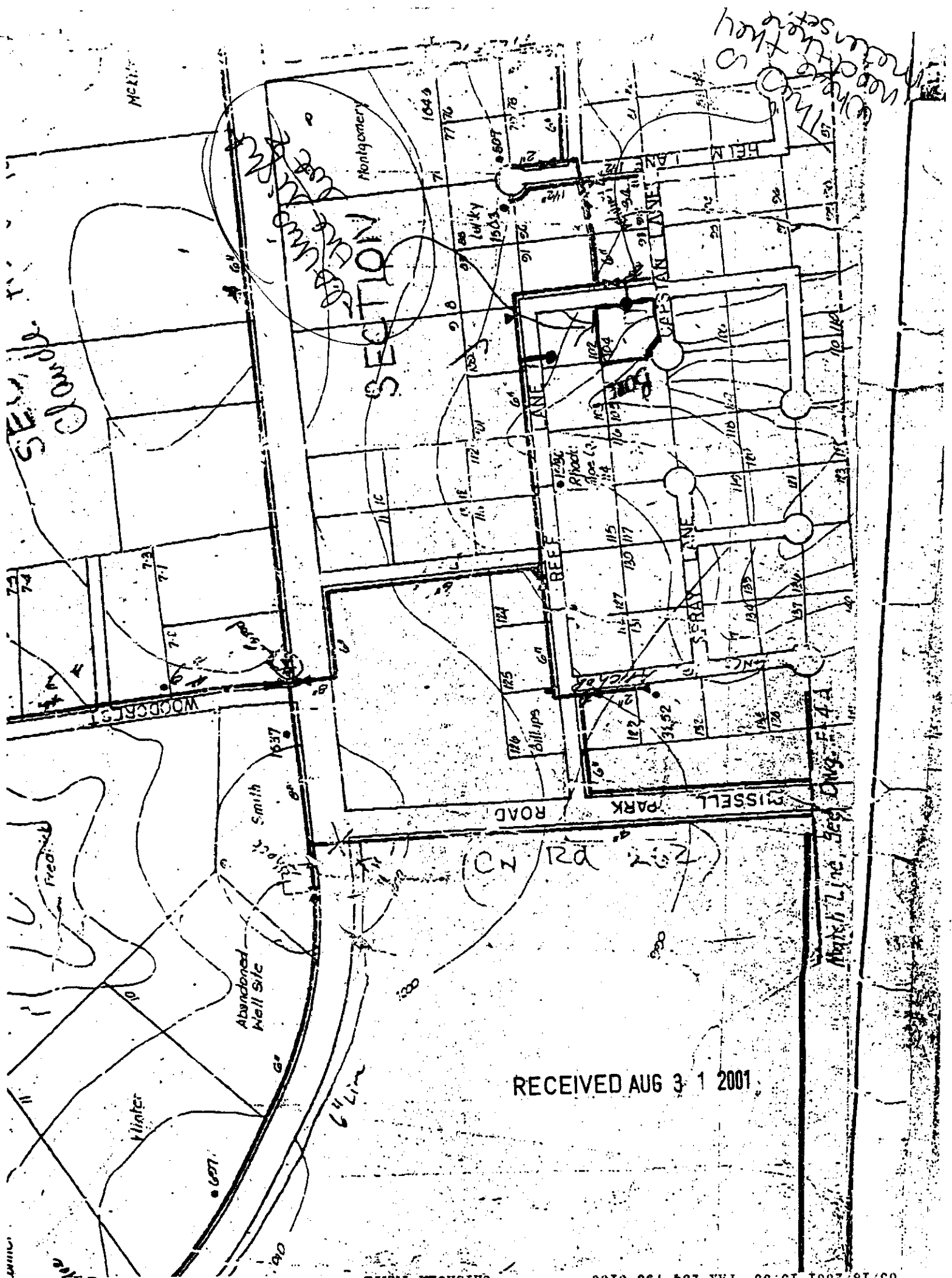

RECORDERS MEMORANDUM

All or parts of the text on this page was not clearly legible for satisfactory recordation.

NOTICE OF PROPOSED INSTALLATION

UTILITY LINE ON WILLIAMSON COUNTY RIGHT-OF-WAY

Williamson County Unified Road System
1900 Georgetown Inner Loop, Suite B
Georgetown, Texas 78626

DATE: 08/31/01 Job #4942042

Formal notice is hereby given that Southwestern Bell Telephone
Company proposes to place a copper cable
line within the right-of-way of CR 432

as follows: (give location, length, general design, etc.) Propose to place copper cable on the eastside of CR 432 just north from the community of Noark, approximately 600ft then boring to the west side of CR432 and continuing approximately 8500ft going north.

The line will be constructed and maintained on the road right-of-way as directed by the Williamson County Unified Road System in accordance with governing laws.

Our firm further understands that the County considers proper traffic control measures as those complying with applicable portions of the Texas Manual of Traffic Control Devices required for adoption by the "Transportation Code" (V.C.T.A. CH.251)

The location and description of the proposed line and appurtenances is more fully shown by 2 copies of drawings attached to this notice.

Construction of this line is proposed to begin on or after the 15th day of Sept.

APPROVAL

This application is hereby approved subject to the following understandings and restrictions.

It is expressly understood that the said County Commissioners' Court does not imply hereby to grant any right, claim, title or easement in or upon this County Road; and it is further understood that in the future, should Williamson County, for any reason, need to work, improve, relocate, widen, increase, add to, decrease, or in any manner change the structure of this road or right-of-way, this line, if affected, will be moved at the direction of the Williamson County Engineer or County Commissioner. This installation work shall not damage any part of the roadway and adequate provisions shall be made to cause a minimum of inconvenience to traffic and adjacent property owners.

APPROVED BY WILLIAMSON COUNTY COMMISSIONERS' COURT

BY: [Signature]
COUNTY ROAD ADMINISTRATOR

DATE: 9/11/01Firm: Southwestern Bell Telephone CompanyAuthorized Signature: [Signature]Printed Name: GARY R BRUNNERAddress: 117 N 1st StTemple, TX 76501

RECEIVED SEP - 5 2001

Phone: 254-773-8549Fax: 254-773-8574

9-6-01
Road Bore + R.O.W
B.C.

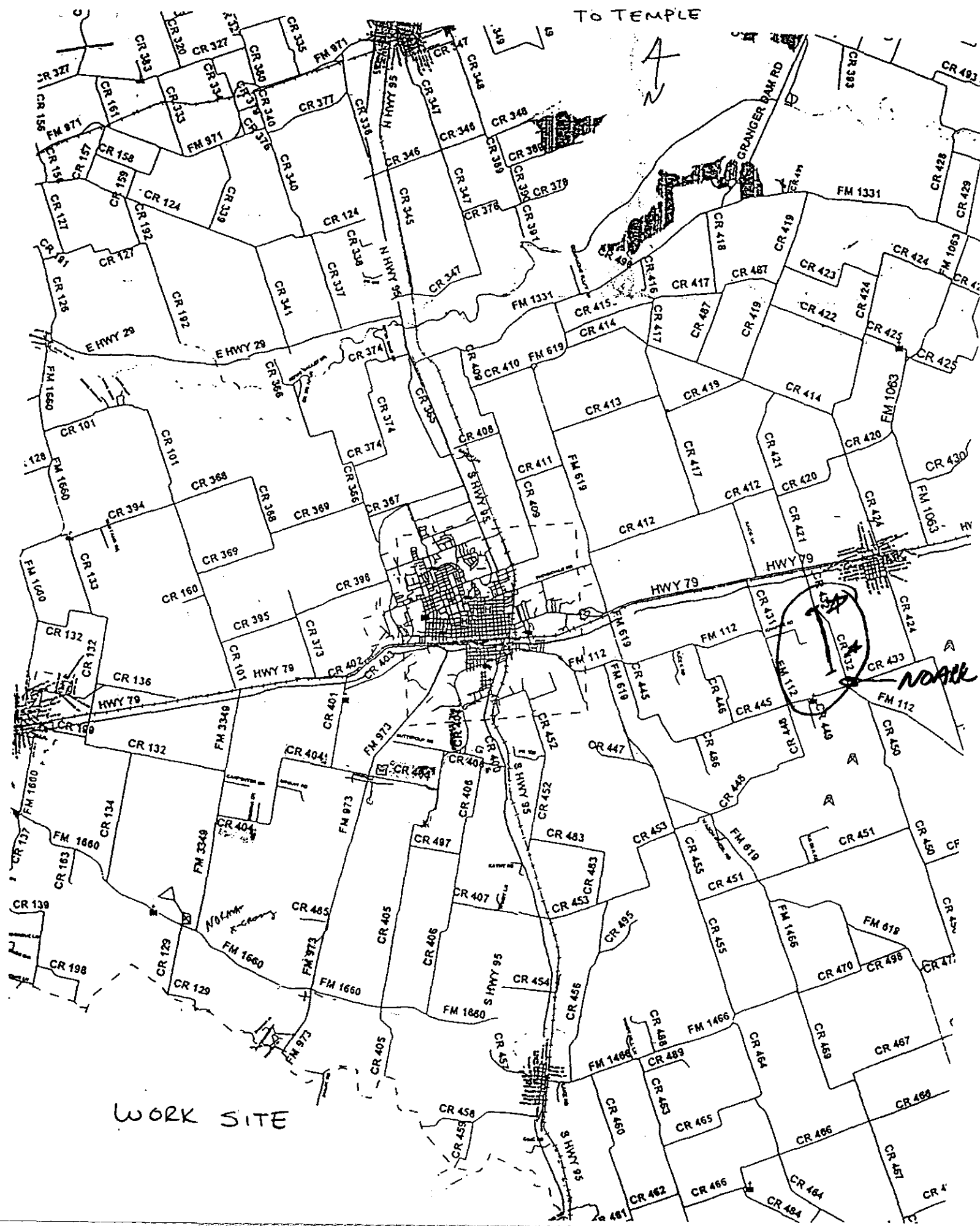

RECORDERS MEMORANDUM

All or parts of the text on this page was not clearly legible for satisfactory recordation.

TERMINAL CHANGE LIST
PED 4 CR 432 ORL 806 TO PED 16 RPL 806
PED 24 CR 432 ORL 806 TO PED 21 RPL 806
PED 24 CR 432 ORL 806 TO PED 23 RPL 806
PED 1 CR 432 TO PED 25 RPL 806
FROM 2134 1-25 TO 0703 1-25

RECORDERS MEMORANDUM
All or parts of the text on this page was not
clearly legible for satisfactory recordation.

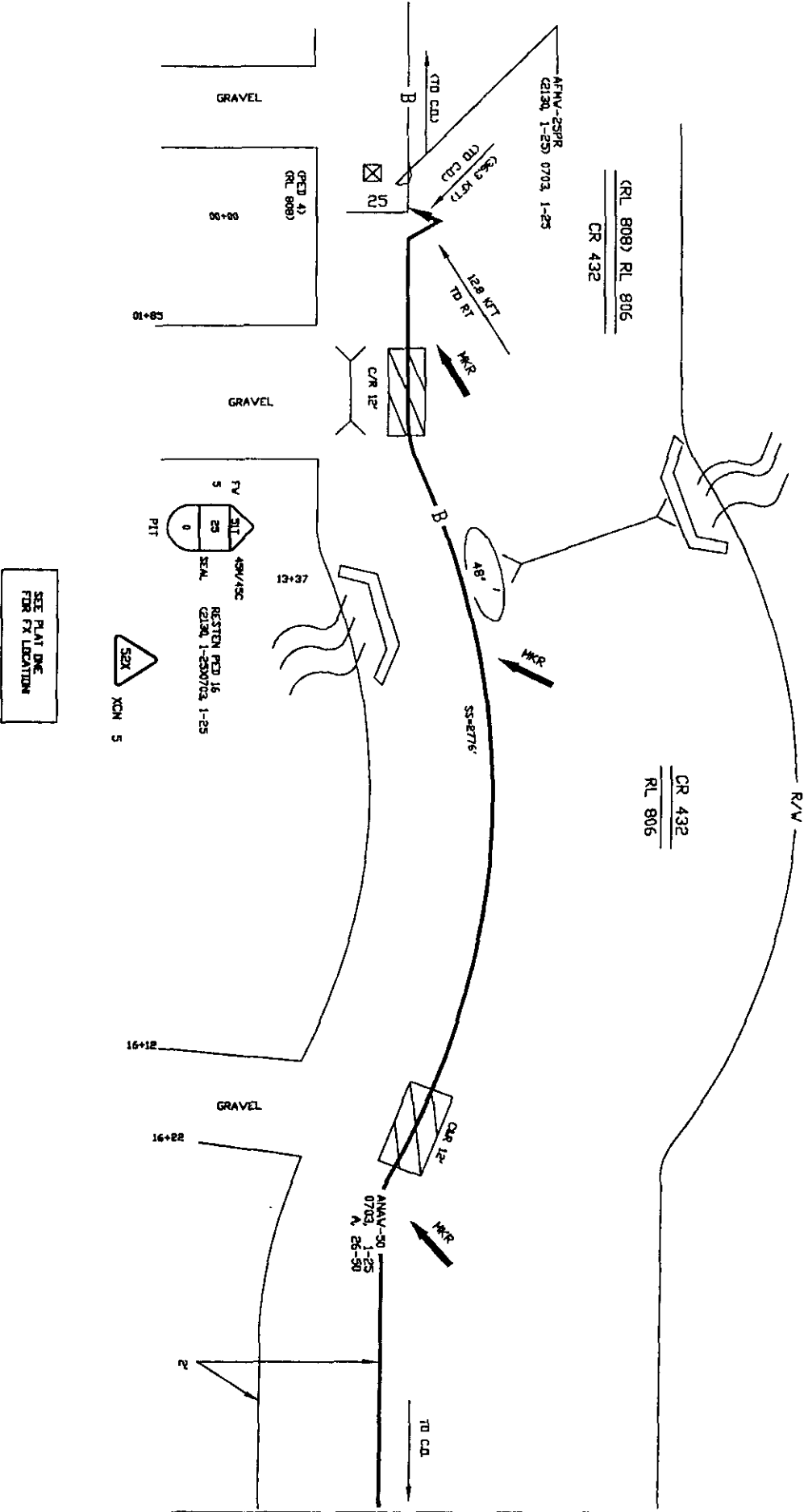

SEE PLAT 4

SPECIAL CIRCUITS	N	6203	FORWARDED	N	PERMIT REQUIRED	Y	COUNTY	NORTH ARROW
OPERATING RANGE OF JOB STEPS	LINE	TO	TO	SPLICE	51	TO	52	
TRANSMISSION ZONE	RZ 28	CZ 9	TAPER CODE 214502	CAUTION HIGH VOLTAGE	IV	AERIAL N	BURIED N	
POLE CONTACTS (+) (-)	PMR CO	NOTES						
ORDER NO.	4942042	TOT PRINTS	6	PRINT NO.	5	NPA/NOX	512-352	PTI:
EXCH.	TAYLOR	TAX DIST.	WK026	CEO LOC.	XY4352	ENGR.	CB	DRAWN
REC. REF.	RL 806	MAP REF.		SCALE	NONE	ISSUE DATE	08/29/01	DATE REV.
JOB TITLE	CELL SITE CR 432							

All or parts of the text on this page was not
clearly legible for satisfactory recordation.

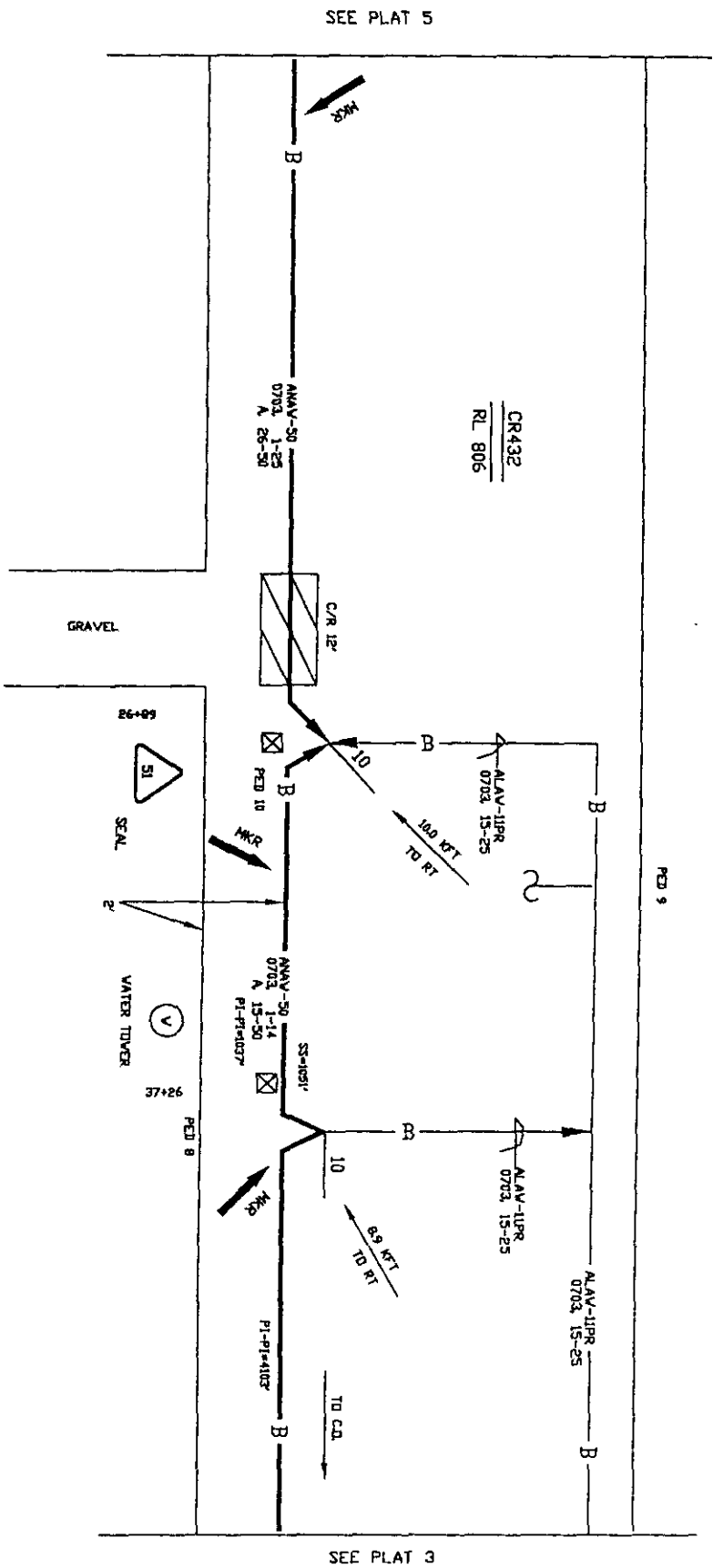

SPECIAL CIRCUITS 6203 FORWARDED PERMIT REQUIRED COUNTY	N N N Y Y	
--	-----------------------	--

OPERATING RANGE OF JOB STEPS	LINE	TO	TO
SPICE	51	10	51
MTRC	45M		

TRANSMISSION ZONE	RZ	CZ 9	TAPER CODE 214502
CAUTION HIGH VOLTAGE	KV	AERIAL N	BURIED N
POLE CONTACTS (+)		(-)	
PMR CO			

NOTES	
ORDER NO.	4942042
TOT. PRINTS 6	PRINT NO. 4
NPA/MNX: 512-352	PRT:
EXCH. TAYLOR	
TAX DIST. WK026	
GEO LOC. XY4352	
ENGR. GB	DRAWN 0
TELEPHONE NO. (254) 773-8549	
REC. REF. RL 806	
MAP REF.	
SCALE NONE	
ISSUE DATE 08/29/01	
DATE REV.	
JOB TITLE CELL SITE CR 432	

PLAC	ACORN CODE	SWRL ACORN CODE	BLVD NUMBER DESCRIPTION	ALT CODE	FEI		DOE	TRC EST	ROOMS		METERS	
					M	N			AVAIL	DOE	M	N
1			ANAV-50	49C	86-35	86-45			VICED		86-32	86-65

LIFT: PULP/STOCK/EXISTING			
OFFICE 40V	SPK	L24	
FRONT	LCM	OL. BEST	1000V LOSS
	LC	1000V	OLAS. SEE PROFILE N. 6
N. 6A	3.9	51.9	175.3
		3.5	44
22.6A	12.8	30.2	484.6
		1.5	38
			4.55
OL. LOSS			5
OL. N. 6A	14.0		
		79.1	
			3.89

LONG ULTIMATE		504-900		135
PREP ADV				
PACKING	1704	12.00	1000 LBS	
	12	PACKING	0.05	PER HATCH NO. 6
22.04	1.61	20.1	20.1	.15
20 LBS				.34
				5
20.1	1.61	20.1	20.1	2.47

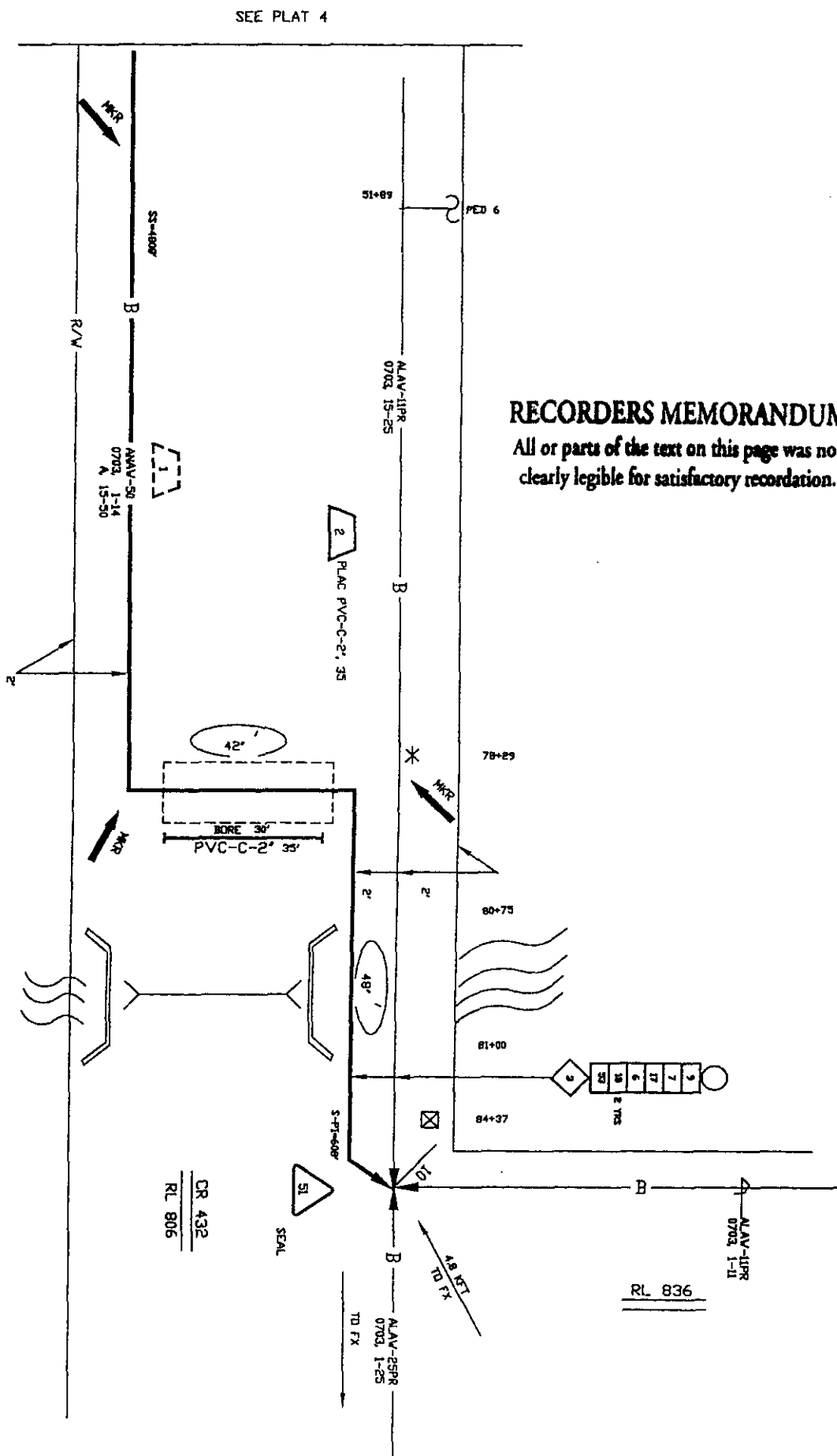





RECORDERS MEMORANDUM

All or parts of the text on this page was not clearly legible for satisfactory recordation.

SPECIAL CIRCUITS	N	 NORTH ARROW
6203 FORWARDED	N	
PERMIT REQUIRED	Y	
COUNTY		

OPERATING RANGE OF JOB STEPS

LINE		TO	
SPLICE		TO	
MTRC	45C		

TRANSMISSION ZONE	
RZ	CZ 9 TAPER CODE 214502
CAUTION HIGH VOLTAGE	
KV	AERIAL N BURIED N

	POLE CONTACTS (+)	(-)
PMR CO		

NOTES

ORDER NO.
4942042

TO: PRINTS 6	PRINT NO. 3
MPA/MNX 512-352	PTI:
EXCH. TAYLOR	
TAX DIST. WKO26	
GEO LOC. NY352	
ENGR. G8	DRAWN 0
TELEPHONE NO. (254) 773-8549	
REC. REF. RL 806	
MAP REF.	
SCALE NONE	
ISSUE DATE 08/29/01	
DATE REV.	
JOB TITLE CELL SITE CR 432	

Consent Agenda

The Consent Agenda includes non-controversial and routine items that the Court may act on with one single vote. The Judge or a Commissioner may pull any item from the Consent Agenda in order that the court discuss and act upon it individually as part of the Regular Agenda.
(Items 5- 14)

AGENDA ITEM 5

Consider approving a line item transfer for EMS:

from: 0100-0540-005000	Capital Outlay	3,000.00
to: 0100-0540-003311	Uniforms	3,000.00

Moved: **Commissioner Boatright**

Seconded: **Commissioner Hays**

Motion: To approve a line item transfer for EMS:

from: 0100-0540-005000	Capital Outlay	3,000.00
to: 0100-0540-003311	Uniforms	3,000.00

Vote: 3-1 with Commissioner Heiligenstein absent from the dais and Commissioner Limmer voting against the motion.

< Attachment >

ORDER APPROVING A LINE ITEM TRANSFER FOR

<u>540</u>	<u>EMS</u>	
FUND	DEPARTMENT	SIGNATURE

WHEREAS, The Williamson County Commissioners Court has carefully studied the public necessity of transferring funds from one line item to another within the above mentioned department's budget; and WHEREAS, The Williamson County Commissioners Court, due to unforeseeable circumstances, did not appropriate sufficient funds in the proper line items when adopting the current county budget; and

WHEREAS, On the 11th day of September, 2001, a motion made by Commissioner Boatright and duly seconded by Commissioner Hays the motion carried by a vote of 3 votes for, 1 votes against.

THEREFORE, BE IT ORDERED THAT THE 2001 FISCAL YEAR WILLIAMSON COUNTY BUDGET BE AMENDED AND THE FOLLOWING AMOUNT(S) BE TRANSFERRED FROM THE FOLLOWING LINE ITEMS INTO THE NEEDED LINE ITEMS:

FUNDS TO BE REMOVED FROM THE FOLLOWING LINE ITEMS:

LINE ITEM #	DESCRIPTION	AMOUNT
0100-0540-005000	Capital Outlay	3,000.00

FUNDS TO BE INCREASED IN THE FOLLOWING LINE ITEMS:

LINE ITEM #	DESCRIPTION	AMOUNT
0100-0540-003311	Uniforms	3,000.00

WHEREUPON, A motion made and seconded, the Williamson County Commissioners Court did authorize the County Judge to sign this Order, the County Clerk was instructed to file a copy of this Order with the existing budget, and to forward a copy of this Order to the County Auditor.

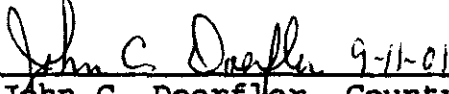
John C. Doerfler, County Judge

ATTEST: 
Nancy Rister, County Clerk