

AGENDA ITEM 4

Consider noting in minutes any off right-of-way work on any County road done by Road & Bridge Unified System.

Moved: **Commissioner Limmer**

Seconded: **Commissioner Boatright**

Motion: To note in minutes off right-of-way work at 1465 CR 234, permission to get water from the property of Espinoza Stone for road construction on CR 234, and to note the following utility requests:

Southwestern Bell Telephone Company for a road cut on CR 207, and

Jonah Water SUD for a road bore on CR 327.

Vote: 4 - 0

< Attachment >

June 12, 2001

UNIFIED ROAD SYSTEM
OFF RIGHT-OF-WAY WORK

1. 1465 CR 234 - Permission to get water from the property of Espinoza Stone for road construction on CR 234. (CT - Pct. 3)
-

WILLIAMSON COUNTY URS
Utility Requests – 06/12/01

Precinct I

Precinct II

- A. SWBT
 - 1. CR 207 - Road cut

Precinct III

Precinct IV

- A. Jonah Water S.U.D.
 - 1. CR 327 - Road bore
-

UTILITY LINE ON WILLIAMSON COUNTY RIGHT-OF-WAY

TO: Williamson County Unified Road System
1900 Georgetown Inner Loop, Suite B
Georgetown, Texas 78626

DATE: 6-5-01

Formal notice is hereby given that JONAH. WATER S.U.D.
Company proposes to place a WATER LINE (ROAD BORE)
line within the right-of-way of County Rd. 327
as follows: (give location, length, general design, etc.)

Proposing to Place 1" Water Service thru 2" Encasement Pipe
According to Williamson County Road Bridge Specifications

The line will be constructed and maintained on the road right-of-way as directed by the Williamson County Unified Road System in accordance with governing laws.

Our firm further understands that the County considers proper traffic control measures as those complying with applicable portions of the Texas Manual of Traffic Control Devices required for adoption by the "Transportation Code" (V.C.T.A. CH.251)

The location and description of the proposed line and appurtenances is more fully shown by 2 copies of drawings attached to this notice.

Construction of this line is proposed to begin on or after the 13th day of June 2000.

APPROVAL

This application is hereby approved subject to the following understandings and restrictions.

It is expressly understood that the said County Commissioners' Court does not imply hereby to grant any right, claim, title or easement in or upon this County Road; and it is further understood that in the future, should Williamson County, for any reason, need to work, improve, relocate, widen, increase, add to, decrease, or in any manner change the structure of this road or right-of-way, this line, if affected, will be moved at the direction of the Williamson County Engineer or County Commissioner.

This installation work shall not damage any part of the roadway and adequate provisions shall be made to cause a minimum of inconvenience to traffic and adjacent property owners.

APPROVED BY WILLIAMSON COUNTY COMMISSIONERS' COURT

BY: Ray Perry
COUNTY ROAD ADMINISTRATOR

DATE: 6/11/01

Firm: JONAH. WATER S.U.D.
By: KEN HALL
(Print Name)
Title: Asst. Manager
Address: 40 C.R. 126
Georgetown TX. 78626
Phone: 512-863-2235
Fax: 512-869-5402

Pct. 4

received
6-5-01

6-6-01
Road Bore
B.C.

CONTRACTOR'S LIABILITY AGREEMENT

I, KEN HALL ^{Employee of} ~~Contractor for~~ JONAH WATER S.U.D.
 in Williamson County, Texas do hereby agree to the following schedules and conditions for doing work
 within the right-of-way of County Rd. 327 which is a public
 roadway maintained by Williamson County.

1. I will contact the Williamson County Unified Road System at least 48 hours prior to start of construction.
2. All work in the right-of-way will be done between the hours of 8:30 a.m. and 4:30 p.m. on Monday through Friday only.
3. Cuts will be opened for one-half the roadway only, with flagmen on both sides of the work area, allowing one-way traffic through. This type of operation will be held to a minimum and all advance warning signs and barricades shall be as specified in the Texas Manual on Uniform Traffic Control Devices. These cuts will also be filled and entire roadway opened at night and on weekends.
4. Roadside work in ditches alongside the trenched surface may be left opened at night, only if they can be barricaded solidly between open ditch and traveled roadway leaving a minimum 6' of road shoulder between the pavement edge and the barricades. The barricades must be reflectorized and lighted with warning lights and conform to the requirements of the T.M.U.T.C.D. for nighttime use.
5. Any construction area to be maintained from dusk to dawn shall have Type B High Intensity Steady Burn Warning Lights to delineate the traveled way through and around obstructions in a construction or maintenance area. All warning lights shall be installed to a minimum mounting height of 36" to the bottom of the lense.
6. Construction work and road repair on County right-of-way will be done to Williamson County Standards and to the approval of the Williamson County Unified Road System.
7. I will notify the Williamson County Unified Road System and obtain approval prior to any changes from this agreement if required due to soil conditions or other problems.

6-5-01

DATE

Williamson County Unified Road System
 1900 Georgetown Inner Loop, Ste. B
 Georgetown, Texas 78626

Ken Hall

SIGNED

JONAH WATER S.U.D.
 CONTRACTOR (PRINT NAME)

40 C.R. 126

ADDRESS

Georgetown Tx. 78626
 CITY, STATE, ZIP CODE

512-863-2235
 PHONE

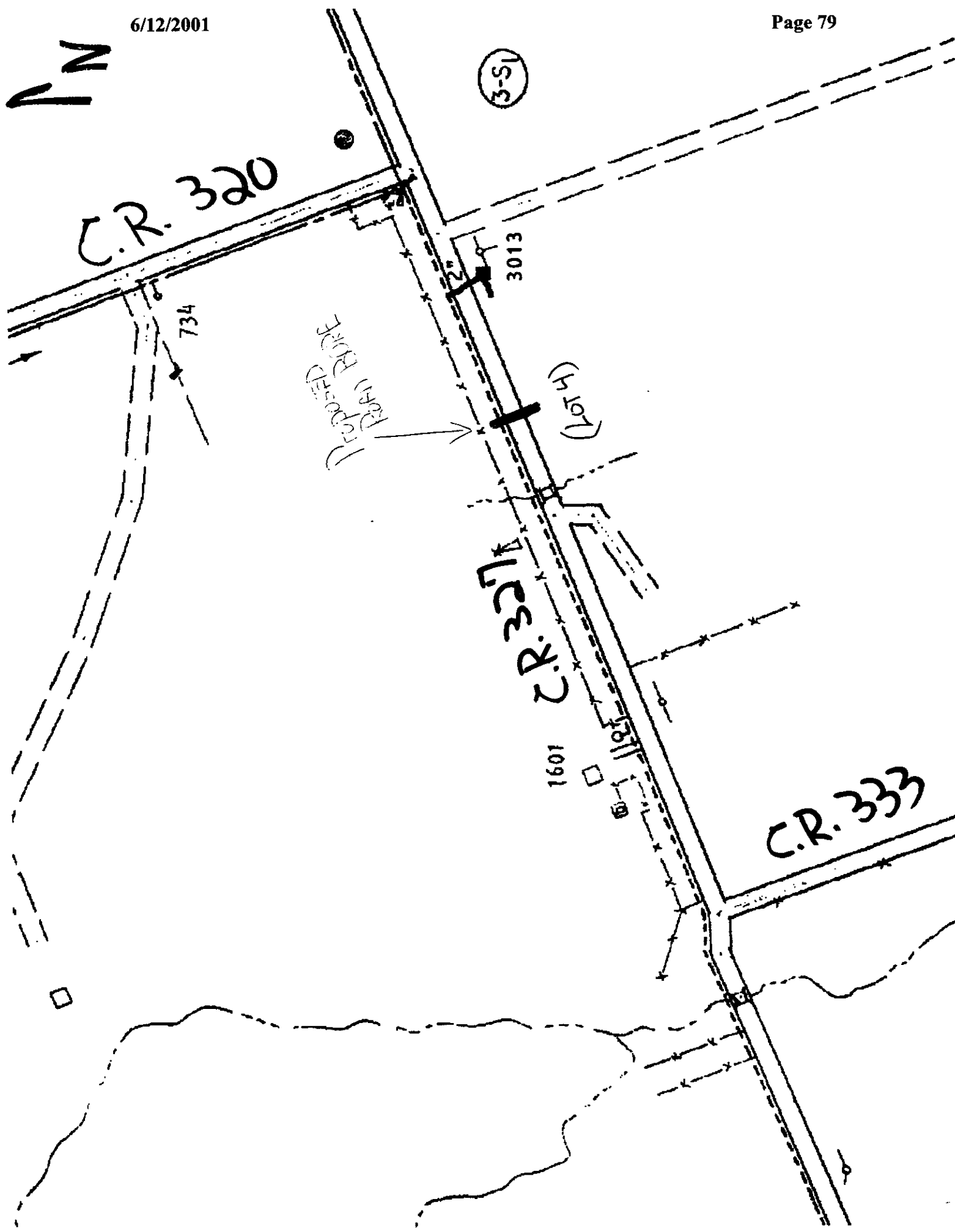

UTILITY LINE ON WILLIAMSON COUNTY RIGHT-OF-WAY

TO: Williamson County Unified Road System
1900 Georgetown Inner Loop, Suite B
Georgetown, Texas 78626

DATE: 06-06-01Formal notice is hereby given that SOUTHWESTERN BELL TELEPHONECompany proposes to place a BURIED TERMINALline within the right-of-way of CR 200
as follows: (give location, length, general design, etc.)SEE PRINT ON JOB# 4737610 LH36

The line will be constructed and maintained on the road right-of-way as directed by the Williamson County Unified Road System in accordance with governing laws.

Our firm further understands that the County considers proper traffic control measures as those complying with applicable portions of the Texas Manual of Traffic Control Devices required for adoption by the "Transportation Code" (V.C.T.A. CH.251)

The location and description of the proposed line and appurtenances is more fully shown by 3 copies of drawings attached to this notice.

Construction of this line is proposed to begin on or after the 11th day of JUNE 2001APPROVAL

This application is hereby approved subject to the following understandings and restrictions.

Firm: SWRT

Authorized Signature

It is expressly understood that the said County Commissioners' Court does not imply hereby to grant any right, claim, title or easement in or upon this County Road; and it is further understood that in the future, should Williamson County, for any reason, need to work, improve, relocate, widen, increase, add to, decrease, or in any manner change the structure of this road or right-of-way, this line, if affected, will be moved at the direction of the Williamson County Engineer or County Commissioner. This installation work shall not damage any part of the roadway and adequate provisions shall be made to cause a minimum of inconvenience to traffic and adjacent property owners.

APPROVED BY WILLIAMSON COUNTY COMMISSIONERS' COURT

BY: Ray Pearson
COUNTY ROAD ADMINISTRATORDATE: 5/14/01Firm: SWRT

Authorized Signature

Printed Name

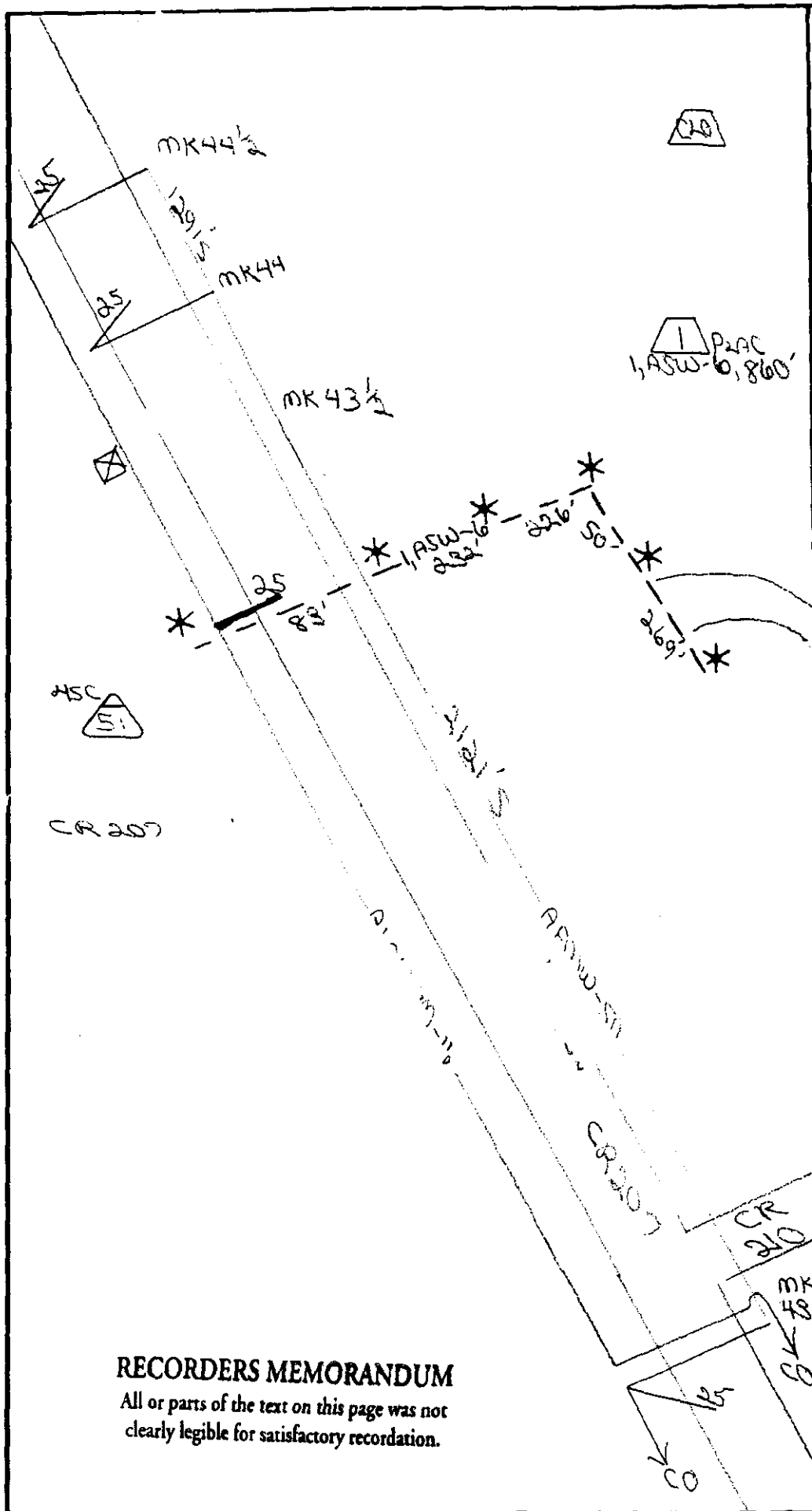

Address: 1616 GUADALUPE RM406AUSTIN, TX 78701Phone: 512-870-2260Fax: 512-870-33056-7-01 Pct. 2Road cutB.C. to Comm. Ct. &
Co. Clerk on 6-12-01







NORTH ARROW

OPERATING RANGE OF JOB STEPS

LINE  TO 

SPLICE  TO 

MFRC 450

TRANSMISSION ZONE

RZ _____ CZ 9

TAPER CODE (230900)

CAUTION HIGH VOLTAGE

22 KV ☒ AERIAL ☐ BURIED

SPECIAL CIRCUITS INVOLVED

☐ YES ☒ NO

6203 FORWARDED

☐ YES ☒ NO

PERMIT REQUIRED

☒ YES ☐ NO

POLE CONTACTS

(+) _____ OR (-) _____

PWR. CO. PEC

NOTES

ADDR: 4300 CR 200

ACTUAL HOUSE CO-

LOCATION @ 1100 CR

210

ANY QUESTIONS:

CALL 870 2760

ORDER NO. 4237610 H36

TOT. PLATS 1 PLAT NO. 1

C.O. LIBERTY Hill

EXCH. AUSTIN North

TAX DIST. WK04

GEO. LOC. XY4778

ENGR. DW DRAWN _____

MAP REF. NA

REC. REF. RIP2 202 ST

Consent Agenda

The Consent Agenda includes non-controversial and routine items that the Court may act on with one single vote. The Judge or a Commissioner may pull any item from the Consent Agenda in order that the court discuss and act upon it individually as part of the Regular Agenda.
(Items 5- 30)

AGENDA ITEM 5**Consider approving a line item transfer for County Judge:**

from: 0100-0400-005750	Furniture >500.	1,500.00
0100-0400-005300	Improvements	500.00
to: 0100-0400-005740	Computer Equip >500	2,000.00

Moved: Commissioner Hays

Seconded: Commissioner Limmer

Motion: To approve a line item transfer for County Judge:

from: 0100-0400-005750	Furniture >500.	1,500.00
0100-0400-005300	Improvements	500.00
to: 0100-0400-005740	Computer Equip >500	2,000.00

Vote: 4 - 0

< Attachment >

June 12, 2001

UNIFIED ROAD SYSTEM
OFF RIGHT-OF-WAY WORK

1. 1465 CR 234 - Permission to get water from the property of Espinoza Stone for road construction on CR 234. (CT - Pct. 3)