

AGENDA ITEM 4

Consider noting in minutes any off right-of-way work on any County road done by Road & Bridge Unified System.

Moved: **Judge Doerfler**

Seconded: **Commissioner Boatright**

Motion: To note off right-of-way drainage work in the row and the adjacent property of John Samuelson, and to note the following utility requests:

Williamson County MUD #10 for road cut on CR 111, Central Boulevard, and CR 116 and Commerce Boulevard;

Chisholm Trail SUD for bore on CR 200;

City of Georgetown/Rogers Construction for road cut on Starview Drive in Oak Crest Ranchettes III;

Jonah Water SUD for bore on CR 101;

Southwest Milam WSC for 2 bores on CR 416.

Vote: 4 - 0

< Attachment >

March 13, 2001

UNIFIED ROAD SYSTEM
OFF RIGHT-OF-WAY WORK

1. CR 480 - Performing drainage work in the ROW and the adjacent property of John Samuelson. (Pct. 4 - EM)

WILLIAMSON COUNTY URS
Utility Requests - 03/13/01

Precinct I

- A. Williamson County MUD #10
 1. CR 111, Central Blvd., CR 116 and Commerce Blvd. - Road cut

Precinct II

- A. Chisholm Trail S.U.D.
 1. CR 200 - Bore

Precinct III

- A. The City of Georgetown/Rogers Construction Co.
 1. Starview Drive in Oak Crest Ranchettes III - Road cut

Precinct IV

- A. Jonah Water S.U.D.
 1. CR 101 - Bore
- B. Southwest Milam W.S.C.
 1. CR 416 - 2 Bores

noted 3-13-01
John C. Doerfler

NOTICE OF PROPOSED INSTALLATION

UTILITY LINE ON WILLIAMSON COUNTY RIGHT-OF-WAY

TO: Williamson County Unified Road System
3151 S. E. Inner Loop, Suite B
Georgetown, Texas 78626

DATE: 3/7/01

Formal notice is hereby given that Williamson County MUD #10Company proposes to place a 36" Water lineLine within the right-of-way of CR111, Park Central Blvd., CR116, and Commerce Blvd.
as follows: (give location, length, general design, etc.)

CR111 cut: Approx. 0.5 miles east of int. of CR111 and CR116, approx. pavement cut of 20'.

Park Central Blvd.: Approx. 0.1 miles east of int. of CR111 and CR116, approx. pavement cut of 30'.

CR116 cut: Approx. 0.5 miles north of int. of CR111 and CR116, approx. pavement cut of 20'.

Commerce Blvd.: Approx. 0.25 miles north of int. of CR111 and CR116, approx. pavement cut of 30'.

The line will be constructed and maintained on the road right-of-way as directed by the Williamson County Unified Road System in accordance with governing laws.

Our firm further understands that the County considers proper traffic control measures as those complying with applicable portions of the Texas Manual of Traffic Control Devices required for adoption by the "Transportation Code" (V.C.T.A. CH.251)

The location and description of the proposed line and appurtenances is more fully shown by 2 copies of drawings attached to this notice.

Construction of this line is proposed to begin on or after the 9th day of March, 2001.

APPROVAL

This application is hereby approved subject to the following understandings and restrictions.

It is expressly understood that the said County Commissioners' Court does not imply hereby to grant any right, claim, title or easement in or upon this County Road; and it is further understood that in the future, should Williamson County, for any reason, need to work, improve, relocate, widen, increase, add to, decrease, or in any manner change the structure of this road or right-of-way, this line, if affected, will be moved at the direction of the Williamson County Engineer or County Commissioner. This installation work shall not damage any part of the roadway and adequate provisions shall be made to cause a minimum of inconvenience to traffic and adjacent property owners.

APPROVED BY WILLIAMSON COUNTY COMMISSIONERS' COURT

BY: [Signature]
COUNTY ROAD DEPARTMENTDATE: 3/8/01Firm: Williamson Co. MUD #10Authorized Signature [Signature]Printed Name KATH E. YOUNGAddress: Turner, Cecil J. Brown400 West 15th Street Suite 500Austin, Texas 78701Phone: 457-7760Fax: 472-0931

Pt. 1

received
3-7-01

3-8-01

Road Cut

B.C.

RECORDERS MEMORANDUM

All or parts of the text on this page was not clearly legible for satisfactory recordation.

CONTRACTOR'S LIABILITY AGREEMENT

I, McLEAN CONSTRUCTION, LTD. Contractor for CITY OF ROUND ROCK in Williamson County, Texas do hereby agree to the following schedules and conditions for doing work within the right-of-way of County Rd. 116 and County Rd. 111 which is a public roadway maintained by Williamson County.

1. I will contact the Williamson County Unified Road System at least 48 hours prior to start of construction.
2. All work in the right-of-way will be done between the hours of 8:30 a.m. and 4:30 p.m. on Monday through Friday only.
3. Cuts will be opened for one-half the roadway only, with flagmen on both sides of the work area, allowing one-way traffic through. This type of operation will be held to a minimum and all advance warning signs and barricades shall be as specified in the Texas Manual on Uniform Traffic Control Devices. These cuts will also be filled and entire roadway opened at night and on weekends.
4. Roadside work in ditches alongside the trached surface may be left opened at night, only if they can be barricaded solidly between open ditch and traveled roadway leaving a minimum 6' of road shoulder between the pavement edge and the barricades. The barricades must be reflective and lighted with warning lights and conform to the requirements of the T.M.U.T.C.D. for nighttime use.
5. Any construction area to be maintained from dusk to dawn shall have Type B High Intensity Steady Burn Warning Lights to delineate the traveled way through and around obstructions in a construction or maintenance area. All warning lights shall be installed to a minimum mounting height of 36" to the bottom of the lens.
6. Construction work and road repair on County right-of-way will be done to Williamson County Standards and to the approval of the Williamson County Unified Road System.
7. I will notify the Williamson County Unified Road System and obtain approval prior to any changes from this agreement if required due to soil conditions or other problems.

3/6/01
DATE

Williamson County Unified Road System
3151 S. E. Inner Loop, Ste. B
Georgetown, Texas 78626

Bruce Flanigan
SIGNED

BRUCE FLANIGAN, GENERAL MGR.
CONTRACTOR (PRINT NAME)

McLEAN CONSTRUCTION

ADDRESS

P.O. BOX 10759

CITY, STATE, ZIP CODE

KILLEEN, TEXAS 76547

800-874-9486
PHONE

Surety Rider

To be attached to form a part of

Type of Bond: License and Permit Bond Number: 1907099926executed by: McLean Costruction, Ltd., as Principaland by Continental Casualty Company, as Surety, in favor ofWilliamson Countyin consideration of the premium charged for the attached bond, it is hereby agreed to change:
Description as follows:From: WORK WITHIN THE RIGHT-OF-WAY OF LOGAN ROADTo: ALL WORK WITHIN WILLIAMSON COUNTY

The attached bond shall be subject to all its agreements, limitations and conditions except as herein expressly modified.

This rider is effective October 24TH, 2000Surety: Continental Casualty CompanySigned and Sealed By: Richard W. DaikerName and Title: Richard W. Daiker, Attorney-in-fact

(Seal)

POWER OF ATTORNEY APPOINTING INDIVIDUAL ATTORNEY-IN-FACT

Know All Men By These Presents, That CONTINENTAL CASUALTY COMPANY, an Illinois corporation, NATIONAL FIRE INSURANCE COMPANY OF HARTFORD, a Connecticut corporation, AMERICAN CASUALTY COMPANY OF READING, PENNSYLVANIA, a Pennsylvania corporation (herein collectively called "the CCC Surety Companies"), are duly organized and existing corporations having their principal offices in the City of Chicago, and State of Illinois, and that they do by virtue of the signature and seals herein affixed hereby make, constitute and appoint

Richard W. Daiker, Jerry Kiker, James W. Leeker, James F. Mayfield, Wayne D. Searcey, Julie Molinare, Steven Searcey, Relda Henderson, Rudolph Norris, Steve Rickenbacher, Clinton Norris, David Oxford, Hellen Zook, Charles K. Miller, Bert Duckett, Individually

of Rockwall, Texas

their true and lawful Attorney(s)-in-Fact with full power and authority hereby conferred to sign, seal and execute for and on their behalf bonds, undertakings and other obligatory instruments of similar nature

- In Unlimited Amounts -

and to bind them thereby as fully and to the same extent as if such instruments were signed by a duly authorized officer of their corporations and all the acts of said Attorney, pursuant to the authority hereby given are hereby ratified and confirmed.

This Power of Attorney is made and executed pursuant to and by authority of the By-Laws and Resolutions, printed on the reverse hereof, duly adopted, as indicated, by the Boards of Directors of the corporations.

In Witness Whereof, the CCC Surety Companies have caused these presents to be signed by their Group Vice President and their corporate seals to be hereto affixed on this 14th day of October, 1999.



CONTINENTAL CASUALTY COMPANY
NATIONAL FIRE INSURANCE COMPANY OF HARTFORD
AMERICAN CASUALTY COMPANY OF READING, PENNSYLVANIA

Marvin J. Cashion

Marvin J. Cashion

Group Vice President

State of Illinois, County of Cook, ss:

On this 14th day of October, 1999, before me personally came

Marvin J. Cashion, to me known, who, being by me duly sworn, did depose and say: that he resides in the City of Chicago, State of Illinois; that he is a Group Vice President of CONTINENTAL CASUALTY COMPANY, NATIONAL FIRE INSURANCE COMPANY OF HARTFORD, and AMERICAN CASUALTY COMPANY OF READING, PENNSYLVANIA described in and which executed the above instrument; that he knows the seals of said corporations; that the seals affixed to the said instrument are such corporate seals; that they were so affixed pursuant to authority given by the Boards of Directors of said corporations and that he signed his name thereto pursuant to like authority, and acknowledges same to be the act and deed of said corporations.

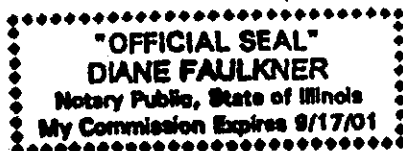

Diane Faulkner

My Commission Expires September 17, 2001

Diane Faulkner

Notary Public

CERTIFICATE

I, Mary A. Ribikawskis, Assistant Secretary of CONTINENTAL CASUALTY COMPANY, NATIONAL FIRE INSURANCE COMPANY OF HARTFORD, and AMERICAN CASUALTY COMPANY OF READING, PENNSYLVANIA do hereby certify that the Power of Attorney herein above set forth is still in force, and further certify that the By-Law and Resolution of the Board of Directors of each corporation printed on the reverse hereof are still in force. In testimony whereof I have hereunto subscribed my name and affixed the seals of the said corporations this 24th day of October, 2000.



CONTINENTAL CASUALTY COMPANY
NATIONAL FIRE INSURANCE COMPANY OF HARTFORD
AMERICAN CASUALTY COMPANY OF READING, PENNSYLVANIA

Mary A. Ribikawskis

Mary A. Ribikawskis

Assistant Secretary

CONTINUED ON MAP 286

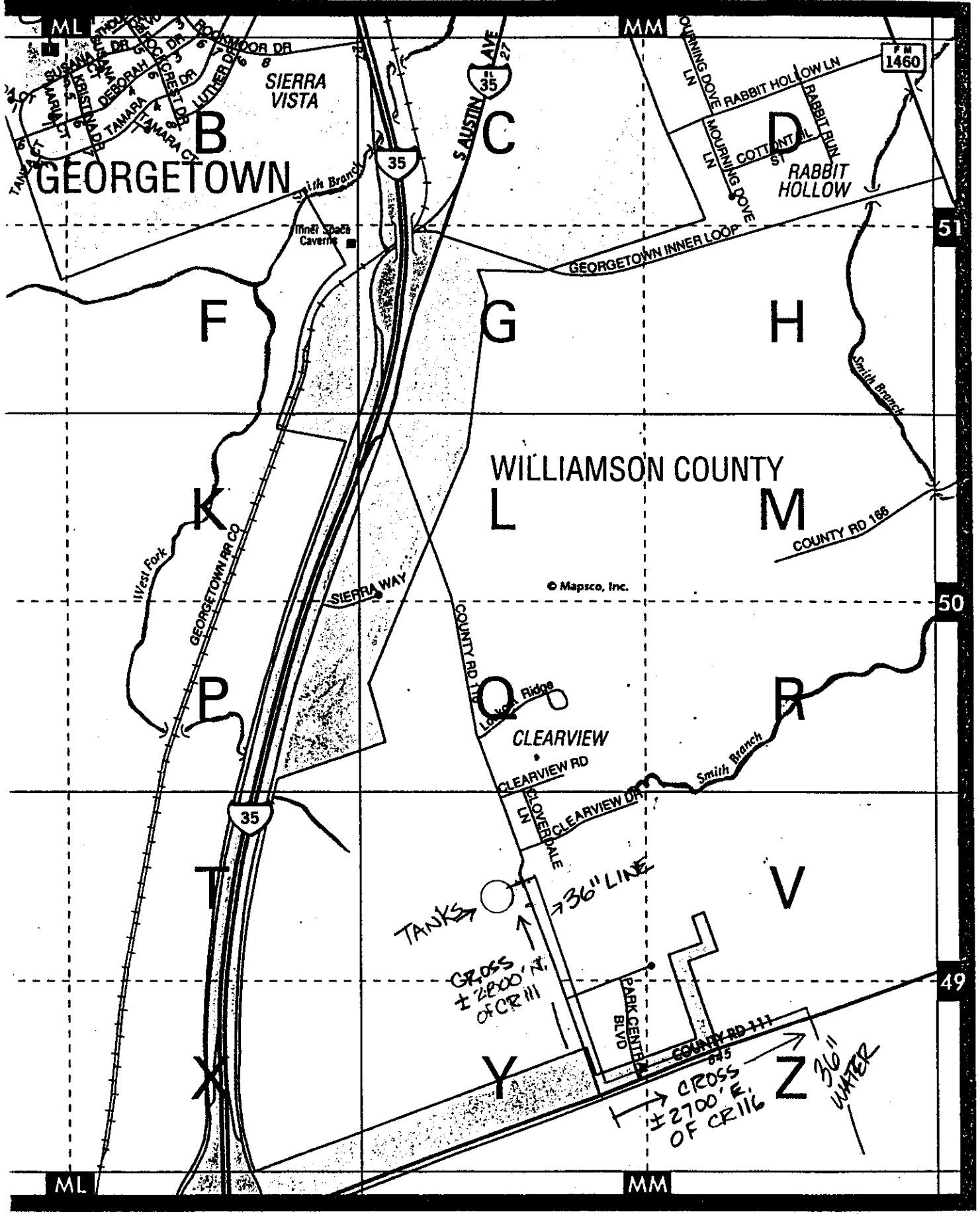

CONTINUED ON MAP 346

NOTICE OF PROPOSED INSTALLATION

UTILITY LINE ON WILLIAMSON COUNTY RIGHT-OF-WAY

ROAD BORE PERMIT

TO: Williamson County Unified Road System
1900 Georgetown Inner Loop, Suite B
Georgetown, Texas 78626

DATE: 3/05/01

Formal notice is hereby given that CHISHOLM TRAIL SPECIAL UTILITY DISTRICT

Company proposes to place a 1" waterline in a 4" casing

line within the right-of-way of County Road 200
as follows: (give location, length, general design, etc.)

District's existing waterline is on the East side of the road, buried 4' deep, 27' from the pavement. The width of the pavement is 36" wide. The depth of the road bore to be made is 36".

Contractor is San Gabriel Maintenance, Cody Carothers.

Location is across from the 1st entrance to Sundance Ranch on CR 200.
The line will be constructed and maintained on the road right-of-way as directed by the Williamson County Unified Road System in accordance with governing laws.

Our firm further understands that the County considers proper traffic control measures as those complying with applicable portions of the Texas Manual of Traffic Control Devices required for adoption by the "Transportation Code" (V.C.T.A. CH.251)

The location and description of the proposed line and appurtenances is more fully shown by 2 copies of drawings attached to this notice.

Construction of this line is proposed to begin on or after the 8 day of March 2001

APPROVAL

This application is hereby approved subject to the following understandings and restrictions.

It is expressly understood that the said County Commissioners' Court does not imply hereby to grant any right, claim, title or easement in or upon this County Road; and it is further understood that in the future, should Williamson County, for any reason, need to work, improve, relocate, widen, increase, add to, decrease, or in any manner change the structure of this road or right-of-way, this line, if affected, will be moved at the direction of the Williamson County Engineer or County Commissioner. This installation work shall not damage any part of the roadway and adequate provisions shall be made to cause a minimum of inconvenience to traffic and adjacent property owners.

APPROVED BY WILLIAMSON COUNTY COMMISSIONERS' COURT

BY: [Signature]
COUNTY ROAD ADMINISTRATOR

DATE: 3/9/01

Firm: Chisholm Trail S.U.D.

[Signature]
Authorized Signature

Patricia B. Rodgers, General Manager

Printed Name

Address: P O Box 249

Florence, Tx 76527

Phone: 254/793-3103

Fax: 254/793-3100

RECEIVED MAR - 8 2001 Pct. 2

3-8-01
Road Bore
B.C.

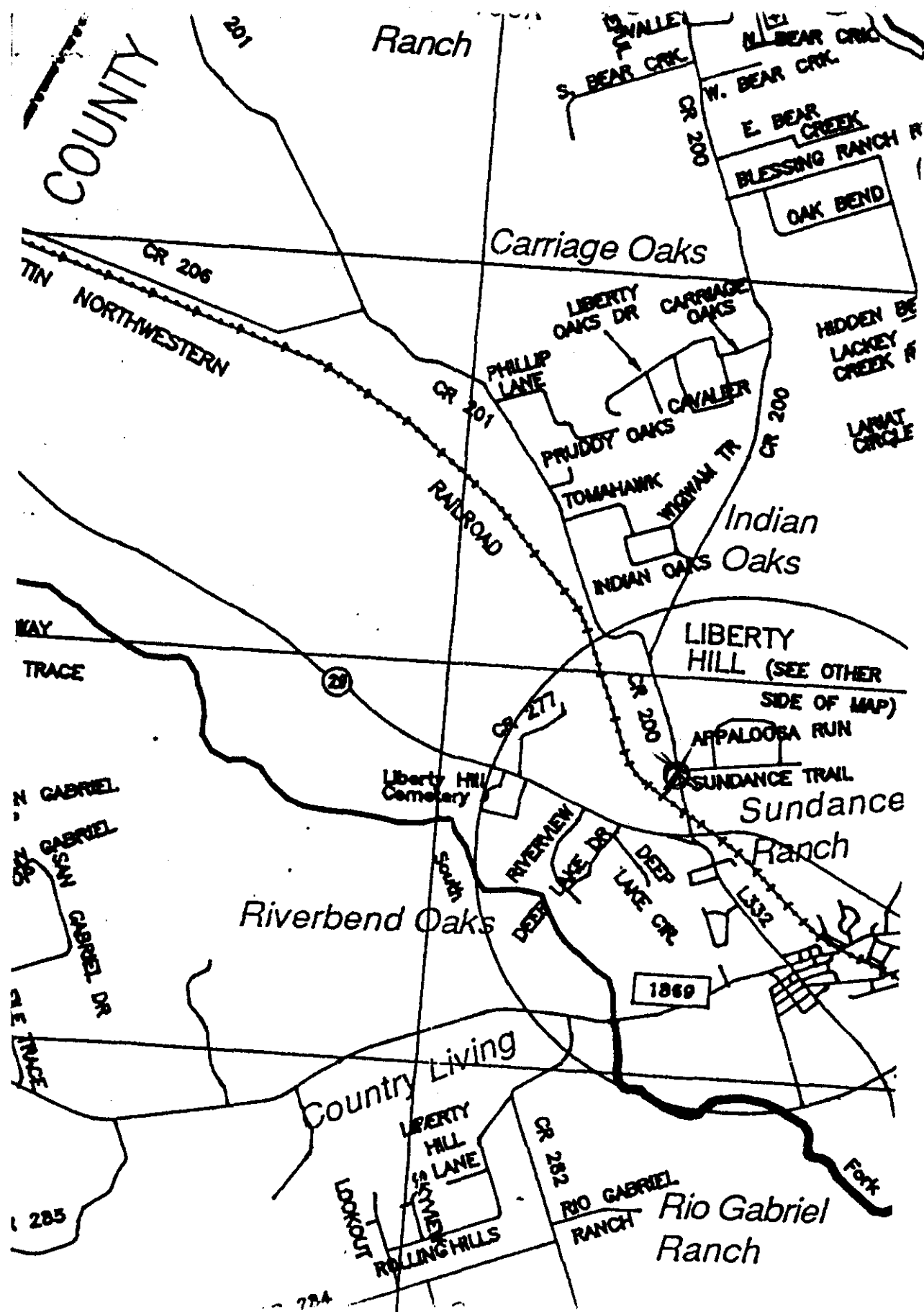

NOTICE OF PROPOSED INSTALLATION

UTILITY LINE ON WILLIAMSON COUNTY RIGHT-OF-WAY

TO: Williamson County Unified Road System
3151 S. E. Inner Loop, Suite B
Georgetown, Texas 78626

DATE: 3/9/01

Formal notice is hereby given that Rogers Construction Company

Company proposes to place a sewer line

Line within the right-of-way of See Attached Drawing
as follows: (give location, length, general design, etc.)

See Attached Drawing

The line will be constructed and maintained on the road right-of-way as directed by the Williamson County Unified Road System in accordance with governing laws.

Our firm further understands that the County considers proper traffic control measures as those complying with applicable portions of the Texas Manual of Traffic Control Devices required for adoption by the "Transportation Code" (V.C.T.A. CH.251)

The location and description of the proposed line and appurtenances is more fully shown by ___ copies of drawings attached to this notice.

Construction of this line is proposed to begin on or after the 12 day of March 2001.

APPROVAL

This application is hereby approved subject to the following understandings and restrictions.

It is expressly understood that the said County Commissioners' Court does not imply hereby to grant any right, claim, title or easement in or upon this County Road; and it is further understood that in the future, should Williamson County, for any reason, need to work, improve, relocate, widen, increase, add to, decrease, or in any manner change the structure of this road or right-of-way, this line, if affected, will be moved at the direction of the Williamson County Engineer or County Commissioner. This installation work shall not damage any part of the roadway and adequate provisions shall be made to cause a minimum of inconvenience to traffic and adjacent property owners.

APPROVED BY WILLIAMSON COUNTY COMMISSIONERS' COURT

BY: Andy Pearson
COUNTY ROAD ADMINISTRATOR

DATE: 3/12/01

Firm: City of Georgetown
David Munk
Authorized Signature

David Munk
Printed Name
Address: 904 South Main St.
City of Georgetown
Texas 78628

Phone: 930-3575

Fax: _____

received Pct. 3
3-12-01

3-12-01 to Co. Clerk 3-13-01
Road cut to Comm. Ct. 3-13-01
B.C.

CONTRACTOR'S LIABILITY AGREEMENT

I, ROGERS CONST. CO. LTD, Contractor for CITY OF GEORGETOWN
in Williamson County, Texas do hereby agree to the following schedules and conditions for doing work within
the right-of-way of STARVIEW DRIVE which is a public roadway
maintained by Williamson County.

1. I will contact the Williamson County Unified Road System at least 48 hours prior to start of construction.
2. All work in the right-of-way will be done between the hours of 8:30 a.m. and 4:30 p.m. on Monday through Friday only.
3. Cuts will be opened for one-half the roadway only, with flagmen on both sides of the work area, allowing one-way traffic through. This type of operation will be held to a minimum and all advance warning signs and barricades shall be as specified in the Texas Manual on Uniform Traffic Control Devices. These cuts will also be filled and entire roadway opened at night and on weekends.
4. Roadside work in ditches alongside the trenched surface may be left opened at night, only if they can be barricaded solidly between open ditch and traveled roadway leaving a minimum 6' of road shoulder between the pavement edge and the barricades. The barricades must be reflective and lighted with warning lights and conform to the requirements of the T.M.U.T.C.D. for nighttime use.
5. Any construction area to be maintained from dusk to dawn shall have Type B High Intensity Steady Burn Warning Lights to delineate the traveled way through and around obstructions in a construction or maintenance area. All warning lights shall be installed to a minimum mounting height of 36" to the bottom of the lens.
6. Construction work and road repair on County right-of-way will be done to Williamson County Standards and to the approval of the Williamson County Unified Road System.
7. I will notify the Williamson County Unified Road System and obtain approval prior to any changes from this agreement if required due to soil conditions or other problems.

3-12-01
DATE

Williamson County Unified Road System
3151 S. E. Inner Loop, Ste. B
Georgetown, Texas 78626

W. Ray Rogers
SIGNED

ROGERS CONSTRUCTION CO. LTD.
CONTRACTOR (PRINT NAME)

P.O. DRAWER 1136
ADDRESS

GEORGETOWN, TX 78627
CITY, STATE, ZIP CODE

930-1155
PHONE





PROJECT: SEWER SERVICE FOR LOT 1 BLOCK 2 OAK CREST RANCHETTES UNIT III (Barry Haag Residence)

CONTRACTOR: ROGERS CONSTRUCTION COMPANY, LTD.

CONTACT: SCOTT ZMESKAL Mobile #845-7245

DESCRIPTION: 1. PARTIAL CLOSURE OF STARVIEW DRIVE TO TAP INTO MANHOLE AND INSTALL SERVICE PER CITY OF GEORGETOWN STANDARDS.
2. REPAIR PAVING PER WILLIAMSON COUNTY REQUIREMENTS.

LEGEND:

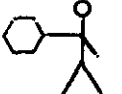
Number/Symbol	Description	Quantity
1 	Utility Work Ahead	2
2 	Flagger Ahead	2
3 	Be Prepared to Stop	2
4 	Traffic Cones	12
5 	Flagger with Stop/Slow Paddle	1

NOTES:

- Both lanes of Starview Drive will be open at night.
- Flagger will direct traffic at all times.

OAK CREST RANCHETTES
UNIT III

LOT 1 BLOCK 2

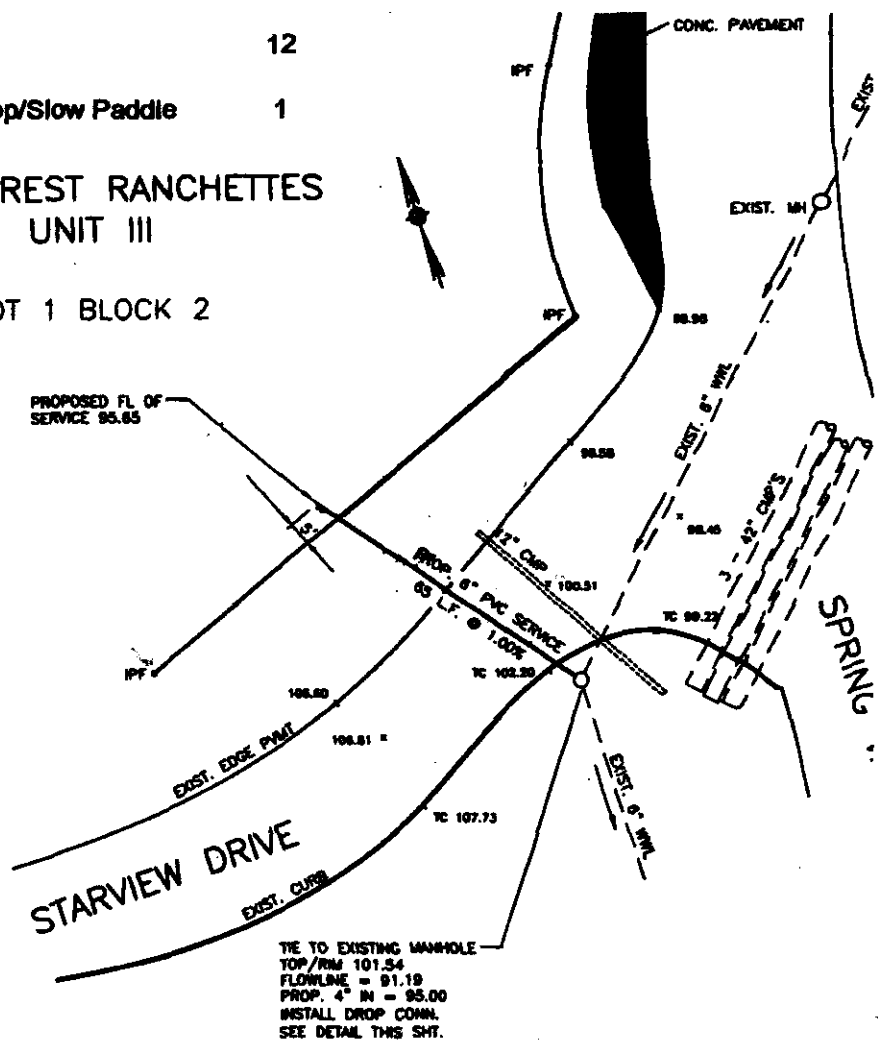
**BENCHMARK:**

CHISEL "X" MADE ON NW CORNER OF
HEADWALL OF CONC. CULVERT ON
NORTH SIDE OF SPRING VALLEY ROAD
AT THE INTERSECTION OF STARVIEW DR.

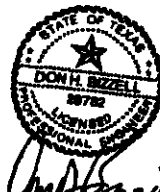

PERPENDICULAR UTILITY CUT DESIGN IN WILLIAMSON COUNTY R.O.W.

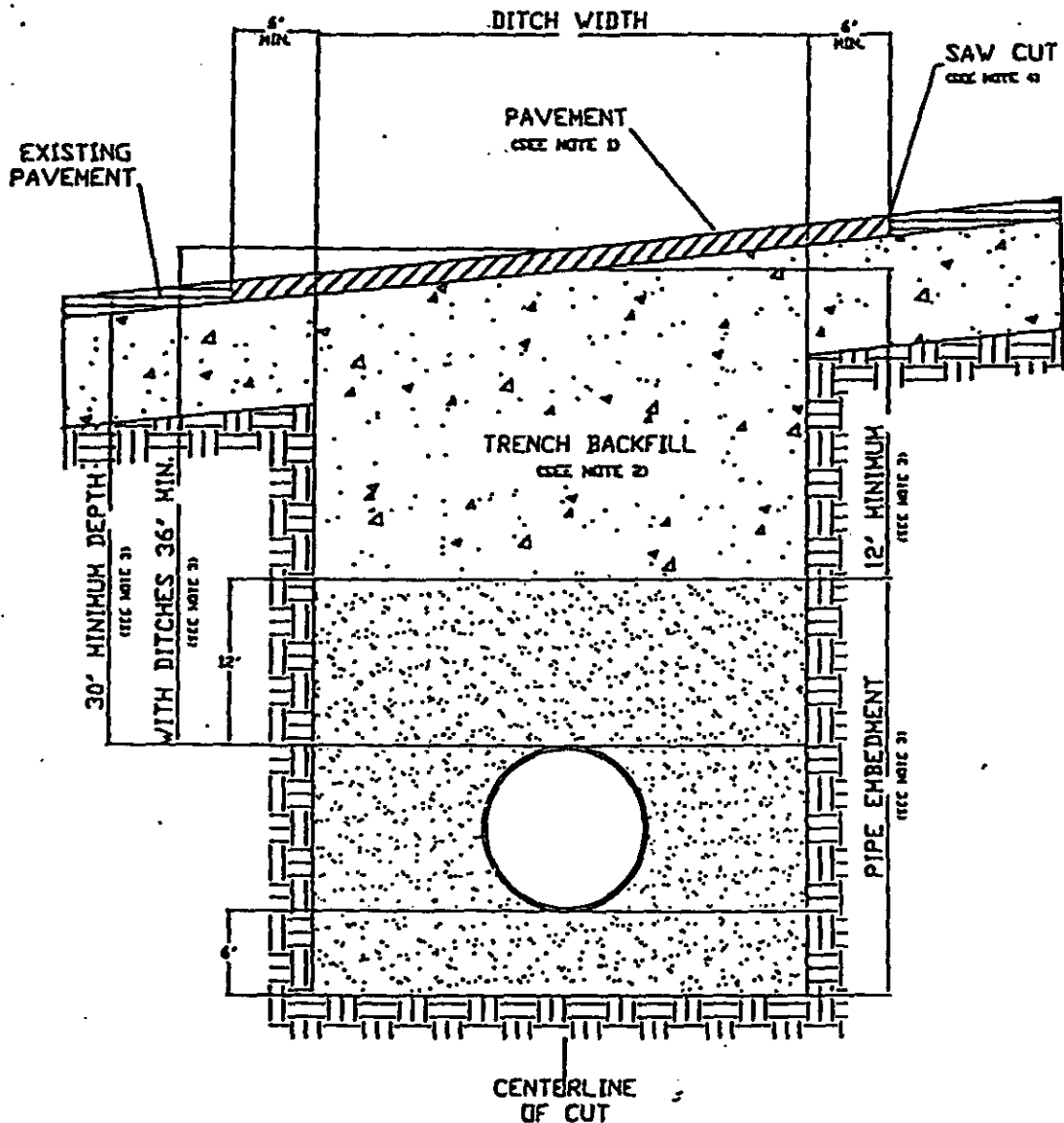

1. Hot mix asphalt 1 1/2" min. thickness. Roll in place to match existing surface, + or - 1/8" tolerance.
2. Trench backfill shall be flexible base, compacted to 95% optimum in 8" layers unless otherwise approved and specified. Flexible base to match existing base thickness or 8 inches, whichever is greater (specifications; TxDOT Item 247, Type A, Grade 2).
3. Pipe embedment (pipe envelope) size and materials shall be as specified elsewhere by utility company and/or its engineers. Pipe depth shall be as specified elsewhere provided that minimum depths are met.
4. Saw cut shall be made prior to ditch cut. If pavement is damaged during cut, a new saw cut shall be made beyond the damaged area and new pavement placed.
5. Where roadside ditches (bar ditches) are crossed by the utility pipe, minimum depth to the top of the pipe from centerline road elevation will be 36".

NOTICE OF PROPOSED INSTALLATION

UTILITY LINE ON WILLIAMSON COUNTY RIGHT-OF-WAY

TO: Williamson County Unified Road System
1900 Georgetown Inner Loop, Suite B
Georgetown, Texas 78626

DATE: 2-27-01

Formal notice is hereby given that JONAH. WATER SPECIAL UTILITY DISTRICT
Company proposes to place a ROAD BORE
line within the right-of-way of County Rd. 101
as follows: (give location, length, general design, etc.)

ROAD BORE- 2" Encasement
1" Water Service

Minimum 36" Cover In Lowest PART of Ditch

The line will be constructed and maintained on the road right-of-way as directed by the Williamson County Unified Road System in accordance with governing laws.

Our firm further understands that the County considers proper traffic control measures as those complying with applicable portions of the Texas Manual of Traffic Control Devices required for adoption by the "Transportation Code" (V.C.T.A. CH.251)

The location and description of the proposed line and appurtenances is more fully shown by 2 copies of drawings attached to this notice.

Construction of this line is proposed to begin on or after the 7th day of MARCH 2001

APPROVAL

This application is hereby approved subject to the following understandings and restrictions.

It is expressly understood that the said County Commissioners' Court does not imply hereby to grant any right, claim, title or easement in or upon this County Road; and it is further understood that in the future, should Williamson County, for any reason, need to work, improve, relocate, widen, increase, add to, decrease, or in any manner change the structure of this road or right-of-way, this line, if affected, will be moved at the direction of the Williamson County Engineer or County Commissioner. This installation work shall not damage any part of the roadway and adequate provisions shall be made to cause a minimum of inconvenience to traffic and adjacent property owners.

APPROVED BY WILLIAMSON COUNTY COMMISSIONERS' COURT

BY: [Signature]
COUNTY ROAD ADMINISTRATOR

DATE: 2/28/01Firm: JONAH WATER S.U.D.By: KEN HALL(Print Name) Title: ASST. ManagerAddress: 40 C.R. 126Georgetown TX78626Phone: 512-863-2235Fax: 512-869-5402P.J. 4 **received**2-27-012-28-01
Road Bore
B.C.

CONTRACTOR'S LIABILITY AGREEMENT

I, KEN HALL, ^{Employer of} JONAH WATER S.U.D.
^{Contractor for}
 in Williamson County, Texas do hereby agree to the following schedules and conditions for doing work
 within the right-of-way of County ROAD 101 which is a public
 roadway maintained by Williamson County.

1. I will contact the Williamson County Unified Road System at least 48 hours prior to start of construction.
2. All work in the right-of-way will be done between the hours of 8:30 a.m. and 4:30 p.m. on Monday through Friday only.
3. Cuts will be opened for one-half the roadway only, with flagmen on both sides of the work area, allowing one-way traffic through. This type of operation will be held to a minimum and all advance warning signs and barricades shall be as specified in the Texas Manual on Uniform Traffic Control Devices. These cuts will also be filled and entire roadway opened at night and on weekends.
4. Roadside work in ditches alongside the trenched surface may be left opened at night, only if they can be barricaded solidly between open ditch and traveled roadway leaving a minimum 6' of road shoulder between the pavement edge and the barricades. The barricades must be reflectorized and lighted with warning lights and conform to the requirements of the T.M.U.T.C.D. for nighttime use.
5. Any construction area to be maintained from dusk to dawn shall have Type B High Intensity Steady Burn Warning Lights to delineate the traveled way through and around obstructions in a construction or maintenance area. All warning lights shall be installed to a minimum mounting height of 36" to the bottom of the lense.
6. Construction work and road repair on County right-of-way will be done to Williamson County Standards and to the approval of the Williamson County Unified Road System.
7. I will notify the Williamson County Unified Road System and obtain approval prior to any changes from this agreement if required due to soil conditions or other problems.

2-27-01
 DATE

Williamson County Unified Road System
 1900 Georgetown Inner Loop, Ste. B
 Georgetown, Texas 78626

Ken Hall
 SIGNED

JONAH WATER S.U.D.
 CONTRACTOR (PRINT NAME)

40 C.R. 126
 ADDRESS

GEORGETOWN TX. 786
 CITY, STATE, ZIP CODE

(512) 863-2235
 PHONE



RECORDERS MEMORANDUM

All or parts of the text on this page was not clearly legible for satisfactory recordation.

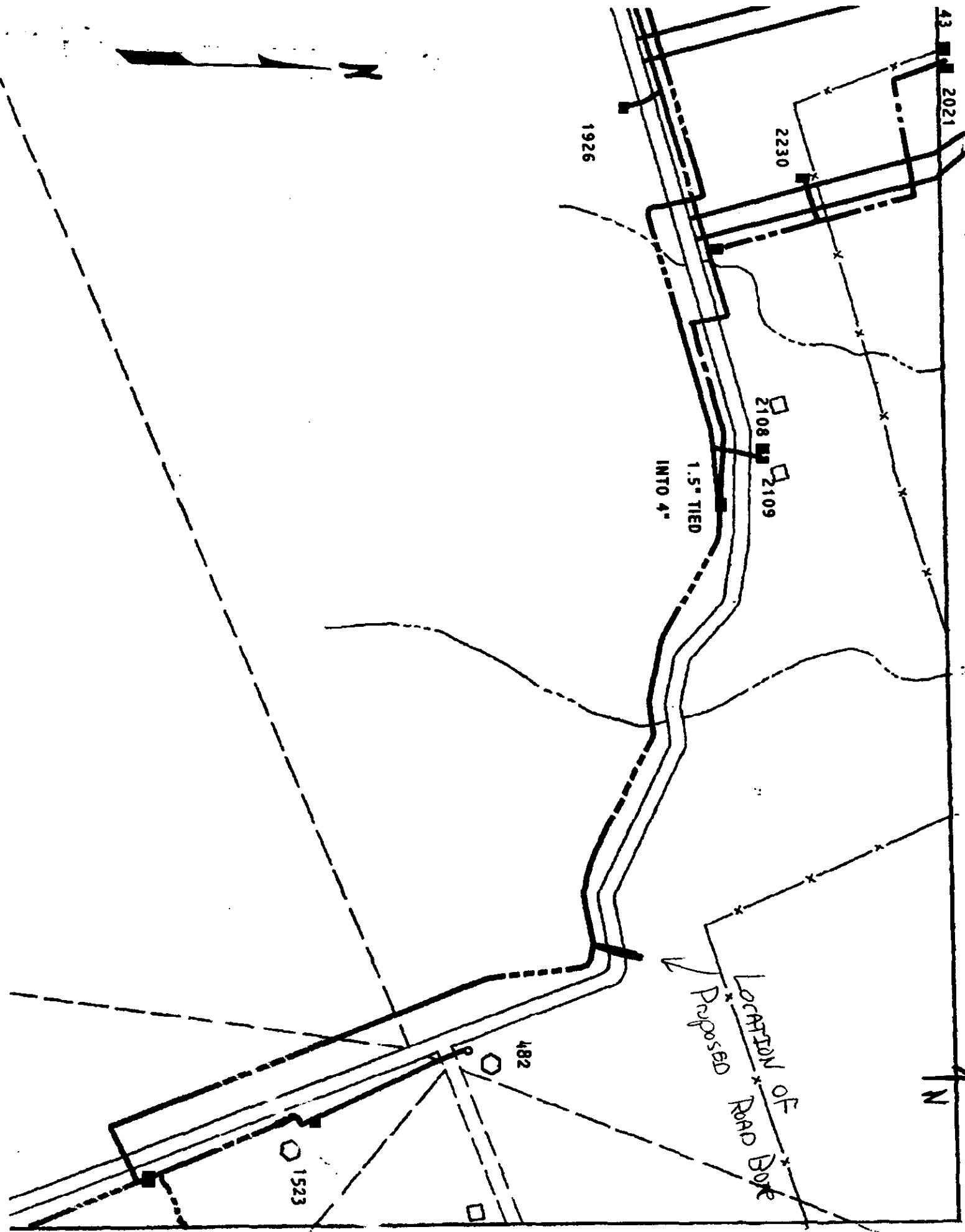

NOTICE OF PROPOSED INSTALLATION

UTILITY LINE ON WILLIAMSON COUNTY RIGHT-OF-WAY

TO: Williamson County Unified Road System
1900 Georgetown Inner Loop, Suite B
Georgetown, Texas 78626

DATE: February 22, 2001

Formal notice is hereby given that Southwest Milam Water Supply CorporationCompany proposes to place a Waterline within the right-of-way of CR 416

as follows: (give location, length, general design, etc.)

Bore and encase a 1 1/4" PVC carrier in a 2" PVC casing across CR 416 approximately 600 feet South of the CR 416 and FM 1331 intersection. Pipe to be 3 feet below ditch line and encase from from ditch line to ditch line for approximately 50 feet.

The line will be constructed and maintained on the road right-of-way as directed by the Williamson County Unified Road System in accordance with governing laws.

Our firm further understands that the County considers proper traffic control measures as those complying with applicable portions of the Texas Manual of Traffic Control Devices required for adoption by the "Transportation Code" (V.C.T.A. CH.251)

The location and description of the proposed line and appurtenances is more fully shown by 2 copies of drawings attached to this notice.

Construction of this line is proposed to begin on or after the 8TH day of March 16/ 2001

APPROVAL

This application is hereby approved subject to the following understandings and restrictions.

It is expressly understood that the said County Commissioners' Court does not imply hereby to grant any right, claim, title or easement in or upon this County Road; and it is further understood that in the future, should Williamson County, for any reason, need to work, improve, relocate, widen, increase, add to, decrease, or in any manner change the structure of this road or right-of-way, this line, if affected, will be moved at the direction of the Williamson County Engineer or County Commissioner. This installation work shall not damage any part of the roadway and adequate provisions shall be made to cause a minimum of inconvenience to traffic and adjacent property owners.

APPROVED BY WILLIAMSON COUNTY COMMISSIONERS' COURT

BY: [Signature]
COUNTY ROAD ADMINISTRATOR

DATE: 2/28/01Firm: Southwest Milam Water Supply Corp

[Signature]
Authorized Signature

Dwayne Jekel

Printed Name

Address: P. O. Box 232Rockdale, Texas 76567Phone: 512-446-2604Fax: 512-446-7376Pct. 4

RECEIVED FEB 26 2001

2-28-01Bore
B.C.

JANSEN Farms Estate Lots

Not To Scale

12/15/99

Map #2

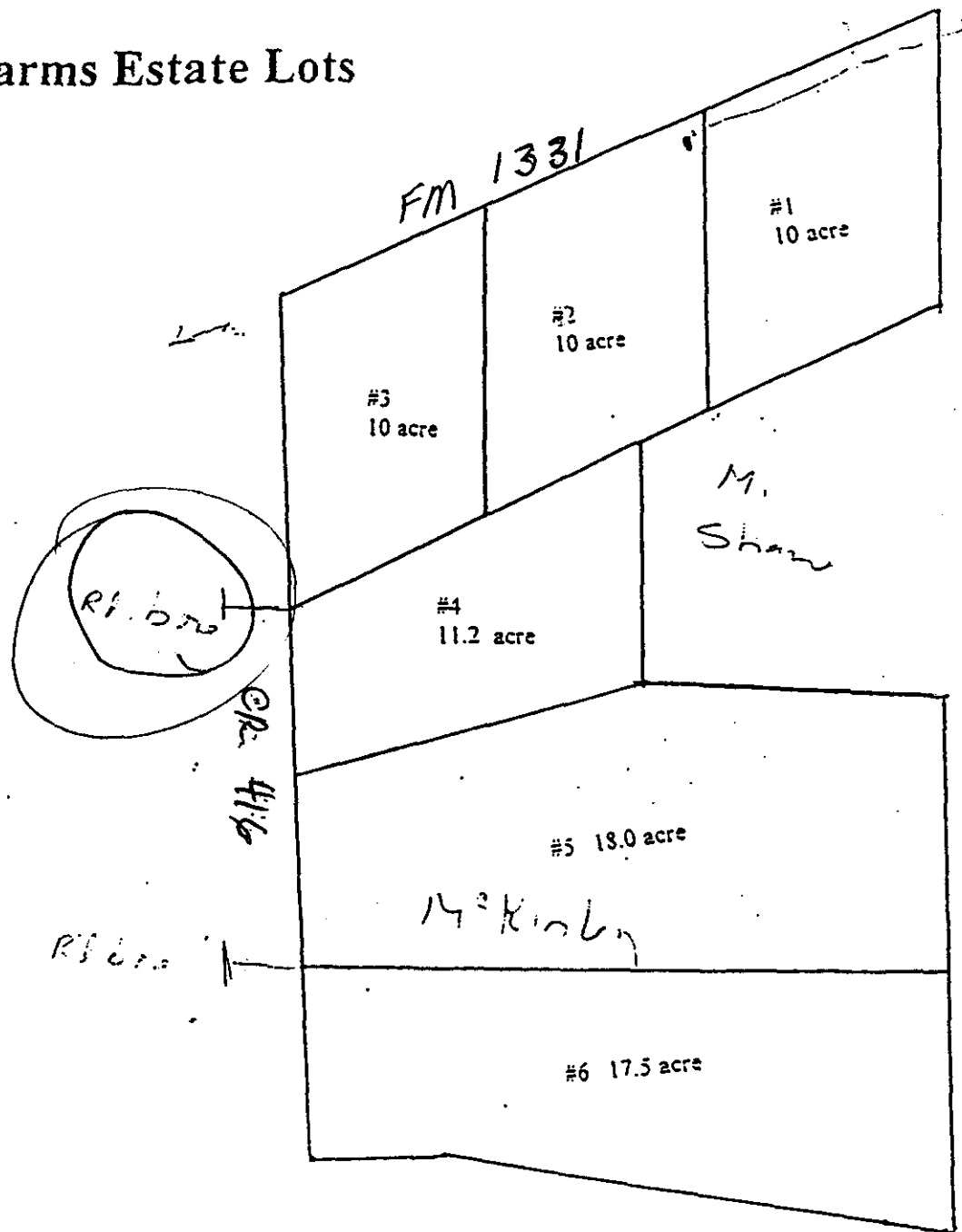

JANSEN Farms

*** Drawing not to scale all tracts are estimates.

NOTICE OF PROPOSED INSTALLATION

UTILITY LINE ON WILLIAMSON COUNTY RIGHT-OF-WAY

TO: Williamson County Unified Road System
1900 Georgetown Inner Loop, Suite B
Georgetown, Texas 78626

DATE: February 22, 2001Formal notice is hereby given that Southwest Milam Water Supply CorporationCompany proposes to place a Waterline within the right-of-way of CR 416
as follows: (give location, length, general design, etc.)

Bore and encase a 1 1/4" PVC carrier in a 2" PVC casing across CR 416 approximately 2000 feet South of the CR 416 and FM 1331 intersection. Pipe to be 3 feet below ditch line and encased from ditch line to ditch line approximately 50 feet.

The line will be constructed and maintained on the road right-of-way as directed by the Williamson County Unified Road System in accordance with governing laws.

Our firm further understands that the County considers proper traffic control measures as those complying with applicable portions of the Texas Manual of Traffic Control Devices required for adoption by the "Transportation Code" (V.C.T.A. CH.251)

The location and description of the proposed line and appurtenances is more fully shown by 2 copies of drawings attached to this notice.

Construction of this line is proposed to begin on or after the 8TH day of March 18 2001APPROVAL

This application is hereby approved subject to the following understandings and restrictions.

It is expressly understood that the said County Commissioners' Court does not imply hereby to grant any right, claim, title or easement in or upon this County Road; and it is further understood that in the future, should Williamson County, for any reason, need to work, improve, relocate, widen, increase, add to, decrease, or in any manner change the structure of this road or right-of-way, this line, if affected, will be moved at the direction of the Williamson County Engineer or County Commissioner. This installation work shall not damage any part of the roadway and adequate provisions shall be made to cause a minimum of inconvenience to traffic and adjacent property owners.

APPROVED BY WILLIAMSON COUNTY COMMISSIONERS' COURT

BY: [Signature]
COUNTY ROAD ADMINISTRATORDATE: 2/28/01Firm: Southwest Milam Water Supply Corp.[Signature]
Authorized SignatureDwayne Jekel
Printed NameAddress: P. O. Box 232Rockdale, Texas 76567Phone: 512-446-2604Fax: 512-446-7376Pct. 4 RECEIVED FEB 26 20012-28-01
Bore
B.C.

JANSEN Farms Estate Lots

Not To Scale

12/15/99

Map #2

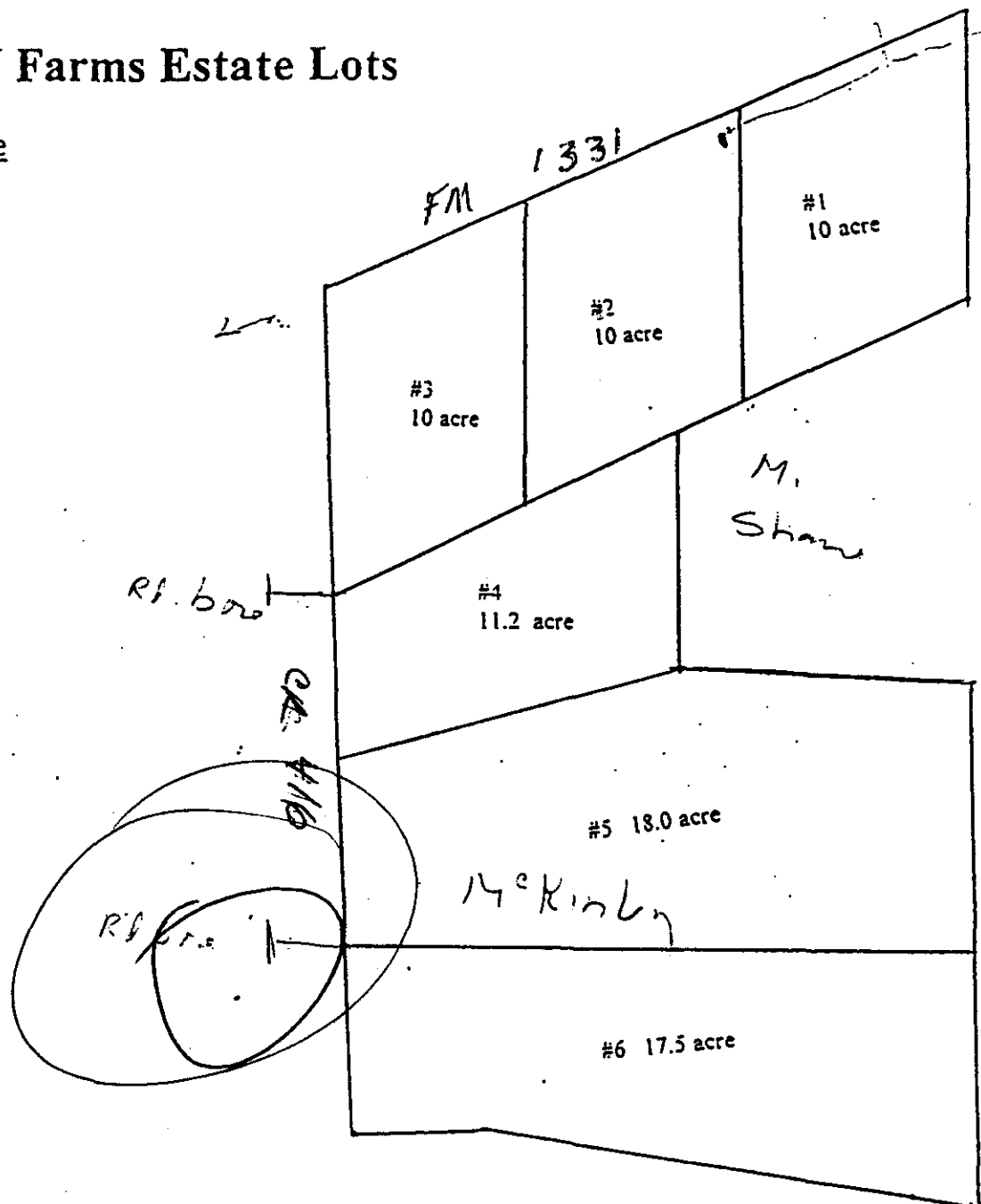

JANSEN Farms

*** Drawing not to scale all tracts are estimates.

Consent Agenda

The Consent Agenda includes non-controversial and routine items that the Court may act on with one single vote. The Judge or a Commissioner may pull any item from the Consent Agenda in order that the court discuss and act upon it individually as part of the Regular Agenda.

(Items 5- 17)

AGENDA ITEM 5**Consider approving line item transfer for Benefits:**

from: 0885-0885-004998	Contingencies	10,950.00
to: 0885-0885-004061	Network Access Fees, Medical	10,950.00

Moved: Commissioner Limmer

Seconded: Judge Doerfler

Motion: To approve line item transfer for Benefits:

from: 0885-0885-004998	Contingencies	10,950.00
to: 0885-0885-004061	Network Access Fees, Medical	10,950.00

Vote: 4 - 0

< Attachment >

ORDER APPROVING A LINE ITEM TRANSFER FOR

<u>0885</u>	<u>HR/Payroll/Ben.</u>	<u>Lee R. Zinke</u>
FUND	DEPARTMENT	SIGNATURE

WHEREAS, The Williamson County Commissioners Court has carefully studied the public necessity of transferring funds from one line item to another within the above mentioned department's budget; and WHEREAS, The Williamson County Commissioners Court, due to unforeseeable circumstances, did not appropriate sufficient funds in the proper line items when adopting the current county budget; and

WHEREAS, On the 13th day of MARCH, 2001, a motion made by Commissioner Limmer and duly seconded by Judge Doerfler the motion carried by a vote of 4 votes for, 0 votes against, with Commissioner Hays absent from the meeting.

THEREFORE, BE IT ORDERED THAT THE 2001 FISCAL YEAR WILLIAMSON COUNTY BUDGET BE AMENDED AND THE FOLLOWING AMOUNT(S) BE TRANSFERRED FROM THE FOLLOWING LINE ITEMS INTO THE NEEDED LINE ITEMS:

FUNDS TO BE REMOVED FROM THE FOLLOWING LINE ITEMS:

LINE ITEM #	DESCRIPTION	AMOUNT
-------------	-------------	--------

<u>0885-0885-004998</u>	<u>Contingencies</u>	<u>\$10,950.00</u>
-------------------------	----------------------	--------------------

FUNDS TO BE INCREASED IN THE FOLLOWING LINE ITEMS:

LINE ITEM #	DESCRIPTION	AMOUNT
-------------	-------------	--------

<u>0885-0885-004061</u>	<u>Network Access Fees, Medical</u>	<u>\$10,950.00</u>
-------------------------	-------------------------------------	--------------------

WHEREUPON, A motion made and seconded, the Williamson County Commissioners Court did authorize the County Judge to sign this Order, the County Clerk was instructed to file a copy of this Order with the existing budget, and to forward a copy of this Order to the County Auditor.

ATTEST:

Nancy E. Rister
Nancy Rister, County Clerk

John C. Doerfler 3-13-01
John C. Doerfler, County Judge

