

AGENDA ITEM 7

Consider noting in minutes any off right-of-way work on any County road done by Road & Bridge Unified System.

Moved: **Judge Doerfler**

Seconded: **Commissioner Limmer**

Motion: To note drainage work in the right-of-way and on adjacent property of **Barry Gillinwater** and permission to stockpile coverstone on property of **Kenneth Hunt** and:

AT&T for bore and right-of-way on County Road 365;

City of Georgetown/Cash Construction Company of Texas for road cuts on Country Road and Serenada Drive;

Southwest Milam Water Supply Corporation for bores in County Road 419, County Road 421 and County Road 487;

Southwestern Bell Telephone for bore on County Road 175, bore in right-of-way of Matthews Circle off Farm-to-Market 1869 and road cut on Swan Drive in Anderson Mill Subdivision and

Time Warner Cable for right-of-way of Rusk Road.

Vote: **5 - 0**

< Attachment >

January 5, 2001

UNIFIED ROAD SYSTEM
OFF RIGHT-OF-WAY WORK

1. CR 247 - Performing drainage work in the ROW and on the adjacent property of Barry Gillinwater. (Pct. 3 - CT)
2. CR 129 - Permission to stockpile coverstone on the property of Kenneth Hunt. (Pct. 4 - JI)

WILLIAMSON COUNTY URS
Utility Requests - 01/09/01

Precinct I

Precinct II

- A. SWBT
1. Matthews Circle off FM 1869 - Bore & ROW
 2. Swan Drive in Anderson Mill Sub. - Road Cut

Precinct III

- A. SWBT
1. CR 175 - Bore
- B. City of Georgetown/Cash Construction Co. of Texas
1. Country Road - Road cut to tie into 8" water line
 2. Serenada Drive - Road Cut

Precinct IV

- A. AT&T - PF Net
1. CR 365 - Bore & ROW
- B. Southwest Milam Water Supply Corporation
1. CR 421 - Bore
 2. CR 419 - Bore
 3. CR 487 - Bore
- C. Time Warner Cable
1. Rusk Road - ROW

noted 1-9-06
John C. Daefler

191

(2)

NOTICE OF PROPOSED INSTALLATION

UTILITY LINE ON WILLIAMSON COUNTY RIGHT-OF-WAY

TO: Williamson County Unified Road System
3151 S. E. Inner Loop, Suite B
Georgetown, Texas 78626

DATE: 10-06-2000Formal notice is hereby given that AT&T - PF.NETCompany proposes to place a FIBER OPTIC COMM. SYSTEMLine within the right-of-way of WILLIAMSON CR 365
as follows: (give location, length, general design, etc.)

The line will be constructed and maintained on the road right-of-way as directed by the Williamson County Unified Road System in accordance with governing laws.

Our firm further understands that the County considers proper traffic control measures as those complying with applicable portions of the Texas Manual of Traffic Control Devices required for adoption by the "Transportation Code" (V.C.T.A. CH.251)

The location and description of the proposed line and appurtenances is more fully shown by 3 copies of drawings attached to this notice.

Construction of this line is proposed to begin on or after the 15th day of OCTOBER 2000.

APPROVAL

This application is hereby approved subject to the following understandings and restrictions.

It is expressly understood that the said County Commissioners' Court does not imply hereby to grant any right, claim, title or easement in or upon this County Road; and it is further understood that in the future, should Williamson County, for any reason, need to work, improve, relocate, widen, increase, add to, decrease, or in any manner change the structure of this road or right-of-way, this line, if affected, will be moved at the direction of the Williamson County Engineer or County Commissioner. This installation work shall not damage any part of the roadway and adequate provisions shall be made to cause a minimum of inconvenience to traffic and adjacent property owners.

APPROVED BY WILLIAMSON COUNTY COMMISSIONERS' COURT

BY: [Signature]

COUNTY ROAD ADMINISTRATOR

DATE: 12/21/00Firm: PF.NET[Signature]
Authorized SignatureHAL ALWARD
Printed NameAddress: 600 Kenrick StSuite A5Houston, TX 77060Phone: 816-743-9163Fax: 816-743-9277**received**12-19-0012-21-00
Bore + ROW
B.C.

CONTRACTOR'S LIABILITY AGREEMENT

I, Northern Line Layers, Contractor for P.F. NET
in Williamson County, Texas do hereby agree to the following schedules and conditions for doing work within
the right-of-way of County Road 365 which is a public roadway
maintained by Williamson County.

1. I will contact the Williamson County Unified Road System at least 48 hours prior to start of construction.
2. All work in the right-of-way will be done between the hours of 8:30 a.m. and 4:30 p.m. on Monday through Friday only.
3. Cuts will be opened for one-half the roadway only, with flagmen on both sides of the work area, allowing one-way traffic through. This type of operation will be held to a minimum and all advance warning signs and barricades shall be as specified in the Texas Manual on Uniform Traffic Control Devices. These cuts will also be filled and entire roadway opened at night and on weekends.
4. Roadside work in ditches alongside the trenched surface may be left opened at night, only if they can be barricaded solidly between open ditch and traveled roadway leaving a minimum 6' of road shoulder between the pavement edge and the barricades. The barricades must be reflectorized and lighted with warning lights and conform to the requirements of the T.M.U.T.C.D. for nighttime use.
5. Any construction area to be maintained from dusk to dawn shall have Type B High Intensity Steady Burn Warning Lights to delineate the traveled way through and around obstructions in a construction or maintenance area. All warning lights shall be installed to a minimum mounting height of 36" to the bottom of the lense.
6. Construction work and road repair on County right-of-way will be done to Williamson County Standards and to the approval of the Williamson County Unified Road System.
7. I will notify the Williamson County Unified Road System and obtain approval prior to any changes from this agreement if required due to soil conditions or other problems.

9/4/00
DATE

Williamson County Unified Road System
3151 S. E. Inner Loop, Ste. B
Georgetown, Texas 78626

FAX: (254) 982-0111

Greg Obert
UTILITY COORDINATOR



1902 D NORTH HWY 95
LITTLE RIVER, TX 76554

OFFICE: (254) 982-4256
MOBILE: (254) 715-4415

Gregory G. Obert
SIGNED

Gregory G. Obert
CONTRACTOR (PRINT NAME)

1902 D N. Hwy 95
ADDRESS

Little River TX 76554
CITY, STATE, ZIP CODE

254-982-4256
PHONE

AT&T / PF.Net Route, Williamson Co.

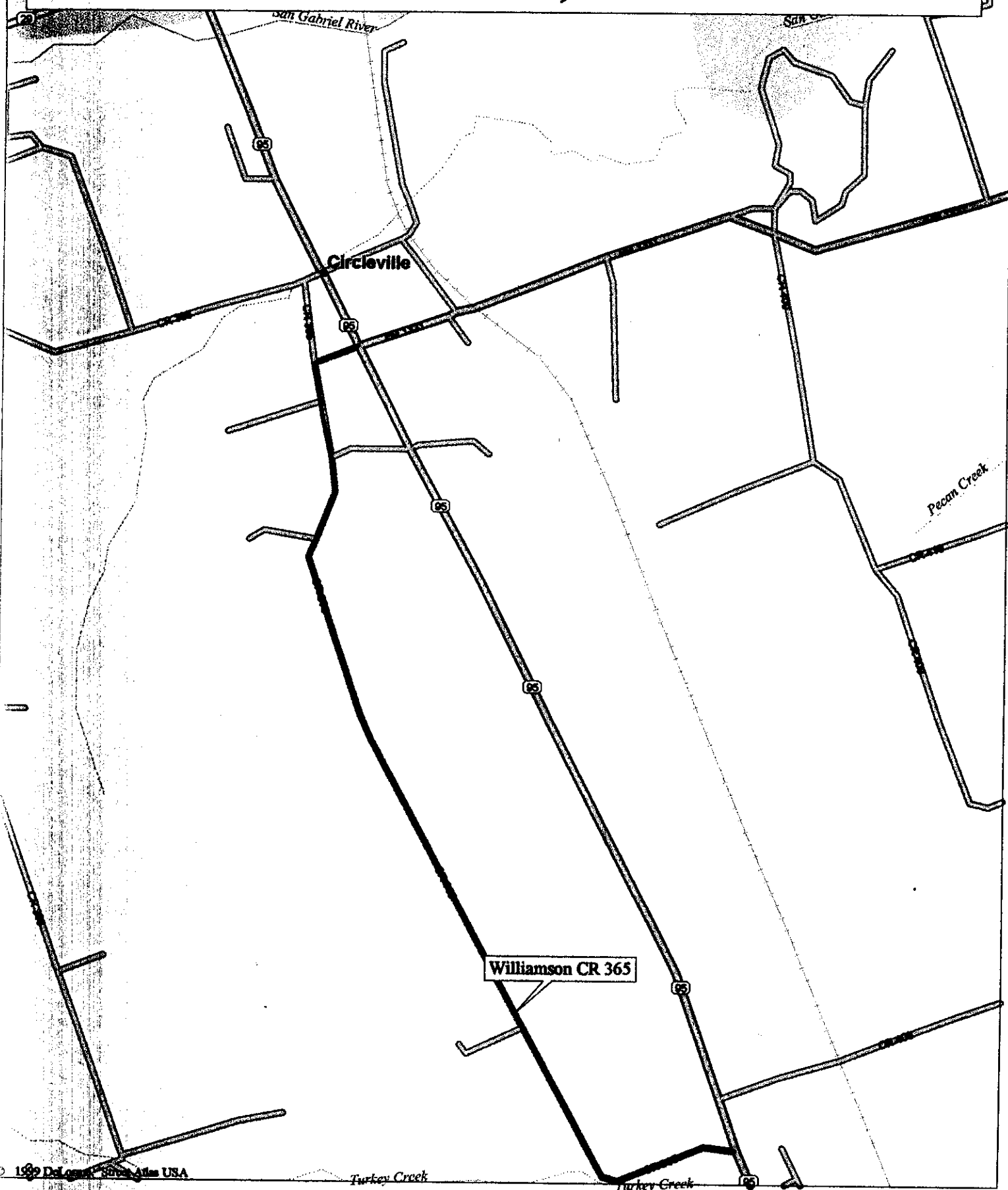

RECORDERS MEMORANDUM

All or parts of the text on this page was not clearly legible for satisfactory recordation.

AT&T / PF.Net Route, Williamson Co.

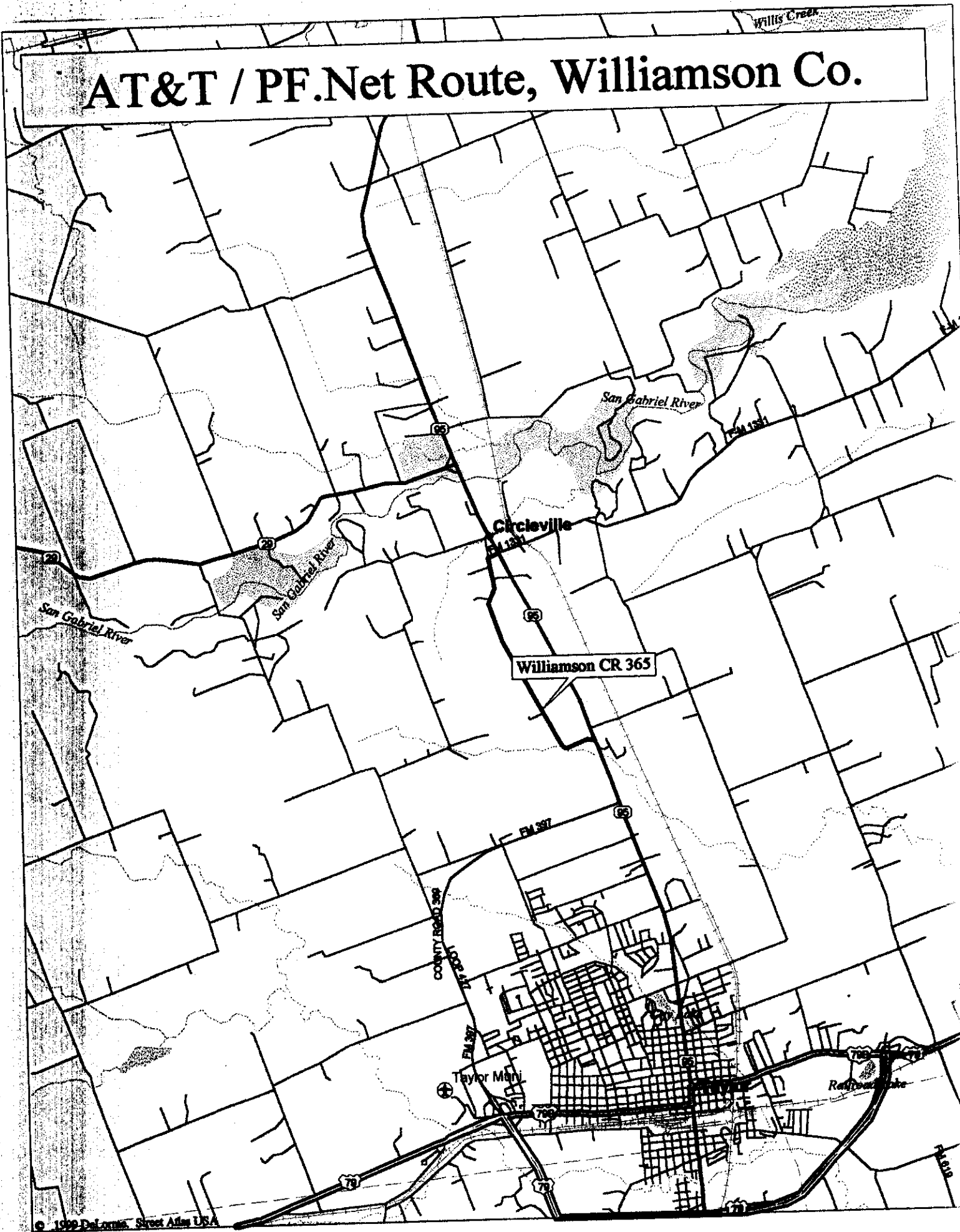

RECORDERS MEMORANDUM

All or parts of the text on this page was not clearly legible for satisfactory recordation.

PARALLEL UTILITY CUT DESIGN IN WILLIAMSON COUNTY R.O.W.

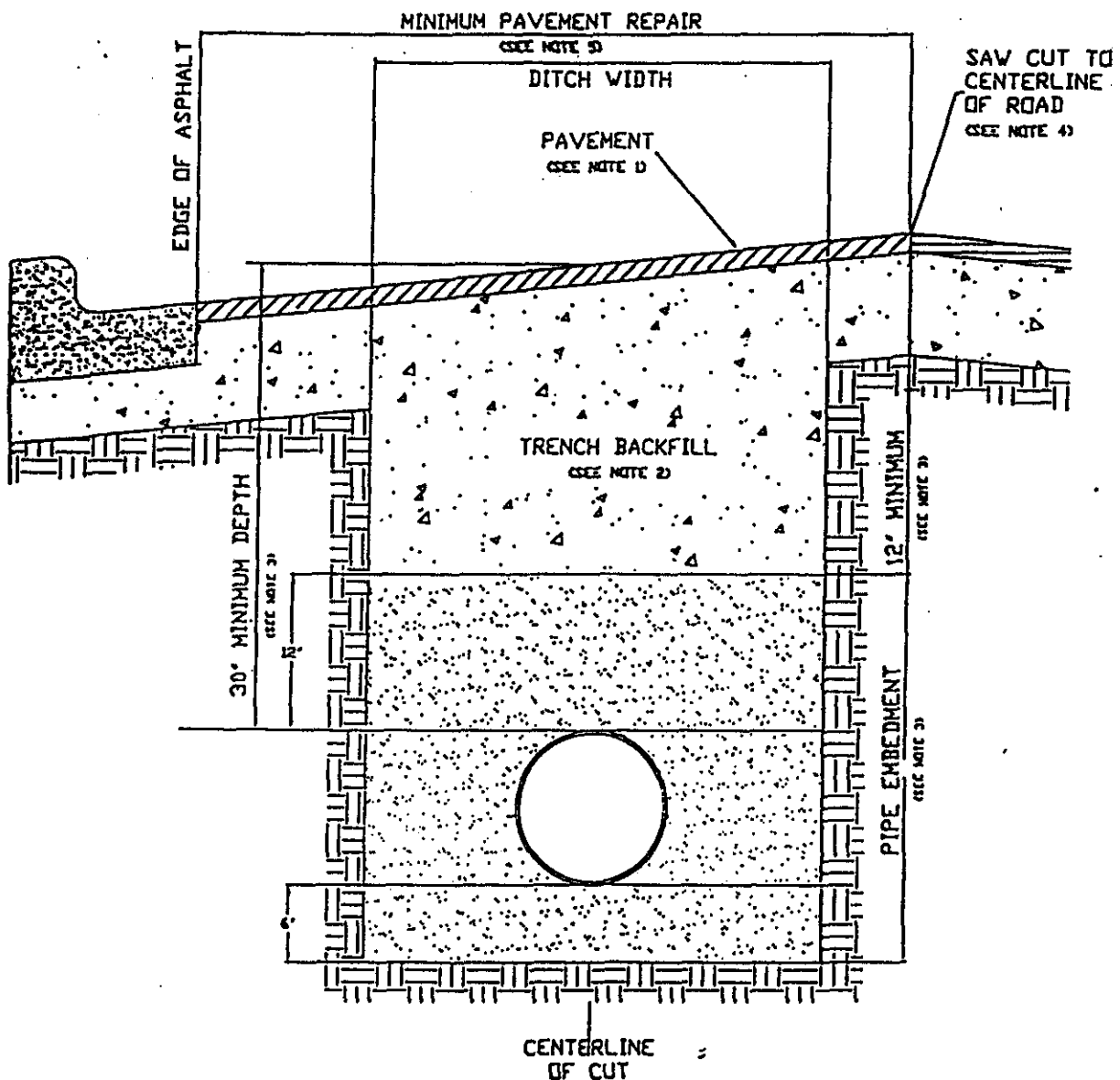

1. Hot mix asphalt to match existing HMAC thickness or 2" minimum, whichever is greater. Roll in place to match existing surface, + or - 1/8" tolerance.
2. Trench backfill shall be flexible base, compacted to 95% optimum in 8" layers unless otherwise approved and specified. Flexible base to match existing base thickness or 8", whichever is greater (Specifications: TxDOT Item 247, Type A, Grade 2).
3. Pipe embedment (pipe envelope) size and materials shall be as specified elsewhere by the utility company and/or its engineers. Pipe depth shall be as specified elsewhere provided that minimum depths are met.
4. Saw cut shall be made prior to ditch cut. If pavement is damaged during cut, a new saw cut shall be made beyond the damaged area and new pavement placed.
5. Damage beyond the centerline requires repair over entire roadway width.
6. All pavement repair shall conform to Item 351 Repairing Existing Flexible Pavement Structure as found in the 1993 Texas Department of Transportation Standard Specifications for Construction of Highways, Streets and Bridges.

RECORDERS MEMORANDUM

All or parts of the text on this page was not
clearly legible for satisfactory recordation.

NOTICE OF PROPOSED INSTALLATION

UTILITY LINE ON WILLIAMSON COUNTY RIGHT-OF-WAY

TO: Williamson County Unified Road System
1900 Georgetown Inner Loop, Suite 8
Georgetown, Texas 78626

DATE: 12/19/00

Formal notice is hereby given that Cash Construction Co. of Texas, Inc.

Company proposes to place a Water line

line within the right-of-way of Country Road
as follows: (give location, length, general design, etc.)

2 locations on Country Road (SEE ATTACHED)

1 - Approx. 150' South of Williams Drive HWY 2338 - 30' Across Road

2 - Intersection of Country Road & Rustle Cove - 30' Across Road

to tie into existing water line.

The line will be constructed and maintained on the road right-of-way as directed by the Williamson County Unified Road System in accordance with governing laws.

Our firm further understands that the County considers proper traffic control measures as those complying with applicable portions of the Texas Manual of Traffic Control Devices required for adoption by the "Transportation Code" (V.C.T.A. CH.251)

The location and description of the proposed line and appurtenances is more fully shown by 1 copies of drawings attached to this notice.

Construction of this line is proposed to begin on or after the 20 day of December 19 2000

APPROVAL

This application is hereby approved subject to the following understandings and restrictions.

It is expressly understood that the said County Commissioners' Court does not imply hereby to grant any right, claim, title or easement in or upon this County Road; and it is further understood that in the future, should Williamson County, for any reason, need to work, improve, relocate, widen, increase, add to, decrease, or in any manner change the structure of this road or right-of-way, this line, if affected, will be moved at the direction of the Williamson County Engineer or County Commissioner. This installation work shall not damage any part of the roadway and adequate provisions shall be made to cause a minimum of inconvenience to traffic and adjacent property owners.

APPROVED BY WILLIAMSON COUNTY COMMISSIONERS' COURT

BY: [Signature]
COUNTY ROAD ADMINISTRATOR

DATE: 12/21/00

Firm: City of Georgetown

[Signature]
Authorized Signature

David Munk

Printed Name

Address: _____

Phone: _____

Fax: _____

received
12-20-00

Pd. 3

12-20-00
COT-RESTORE
B.C.

CONTRACTOR'S LIABILITY AGREEMENT

198

I, Craig Byrnes, C&H Construction Contractor for City of Georgetown
in Williamson County, Texas do hereby agree to the following schedules and conditions for doing work
within the right-of-way of Country Road which is a public
roadway maintained by Williamson County.

1. I will contact the Williamson County Unified Road System at least 48 hours prior to start of construction.
2. All work in the right-of-way will be done between the hours of 8:30 a.m. and 4:30 p.m. on Monday through Friday only.
3. Cuts will be opened for one-half the roadway only, with flagmen on both sides of the work area, allowing one-way traffic through. This type of operation will be held to a minimum and all advance warning signs and barricades shall be as specified in the Texas Manual on Uniform Traffic Control Devices. These cuts will also be filled and entire roadway opened at night and on weekends.
4. Roadside work in ditches alongside the trenched surface may be left opened at night, only if they can be barricaded solidly between open ditch and traveled roadway leaving a minimum 6' of road shoulder between the pavement edge and the barricades. The barricades must be reflectorized and lighted with warning lights and conform to the requirements of the T.M.U.T.C.D. for nighttime use.
5. Any construction area to be maintained from dusk to dawn shall have Type B High Intensity Steady Burn Warning Lights to delineate the traveled way through and around obstructions in a construction or maintenance area. All warning lights shall be installed to a minimum mounting height of 36" to the bottom of the lense.
6. Construction work and road repair on County right-of-way will be done to Williamson County Standards and to the approval of the Williamson County Unified Road System.
7. I will notify the Williamson County Unified Road System and obtain approval prior to any changes from this agreement if required due to soil conditions or other problems.

12/12/00

DATE

Williamson County Unified Road System
1900 Georgetown Inner Loop, Ste. B
Georgetown, Texas 78626



SIGNED

C&H Construction Co. of Texas, Inc.
CONTRACTOR (PRINT NAME)

P.O. Box 1279
ADDRESS

Pflugerville, TX 78691
CITY, STATE, ZIP CODE

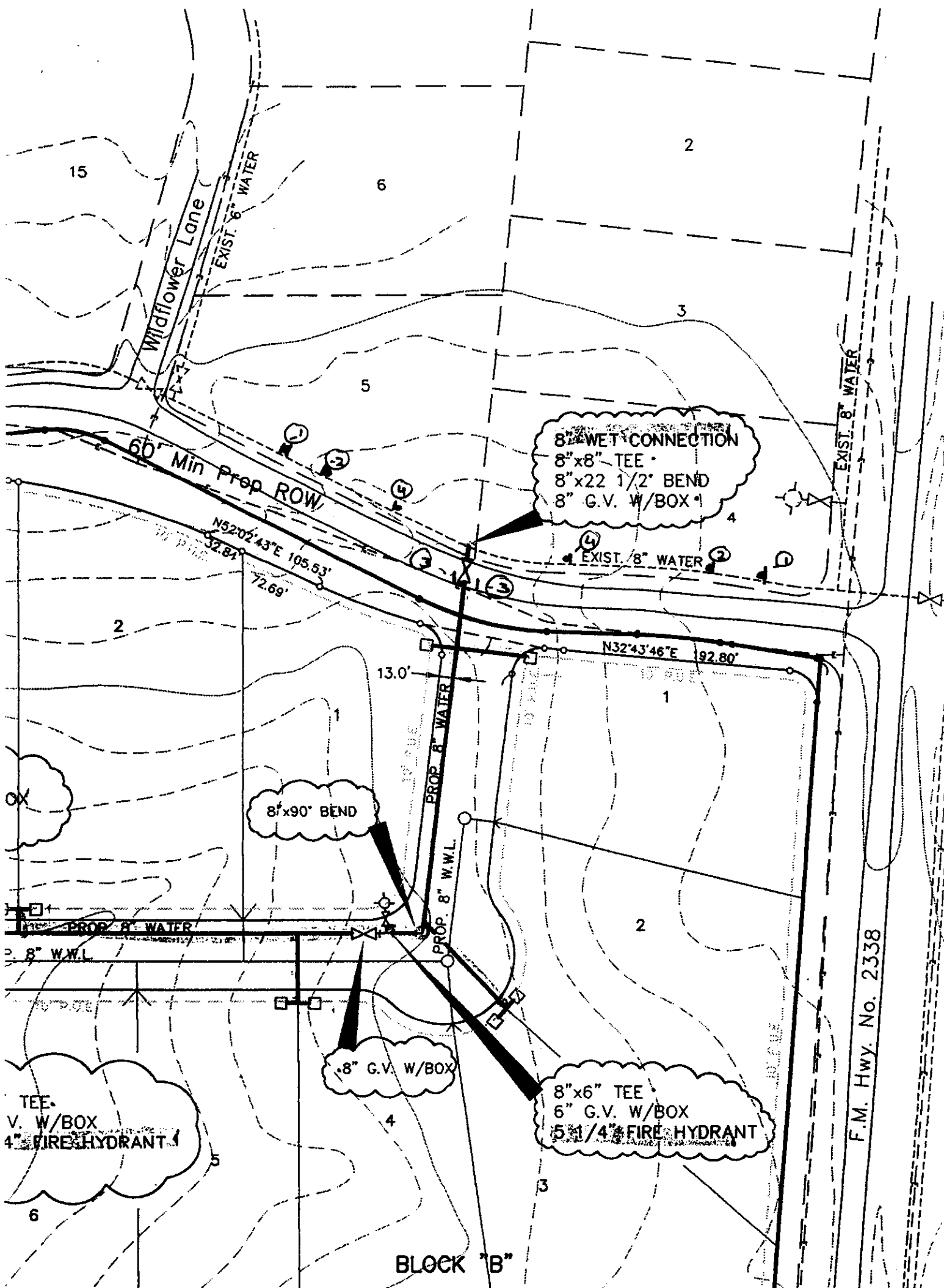
(512) 251-7872
PHONE



RECORDERS MEMORANDUM
All or parts of the text on this page was not
clearly legible for satisfactory recordation.

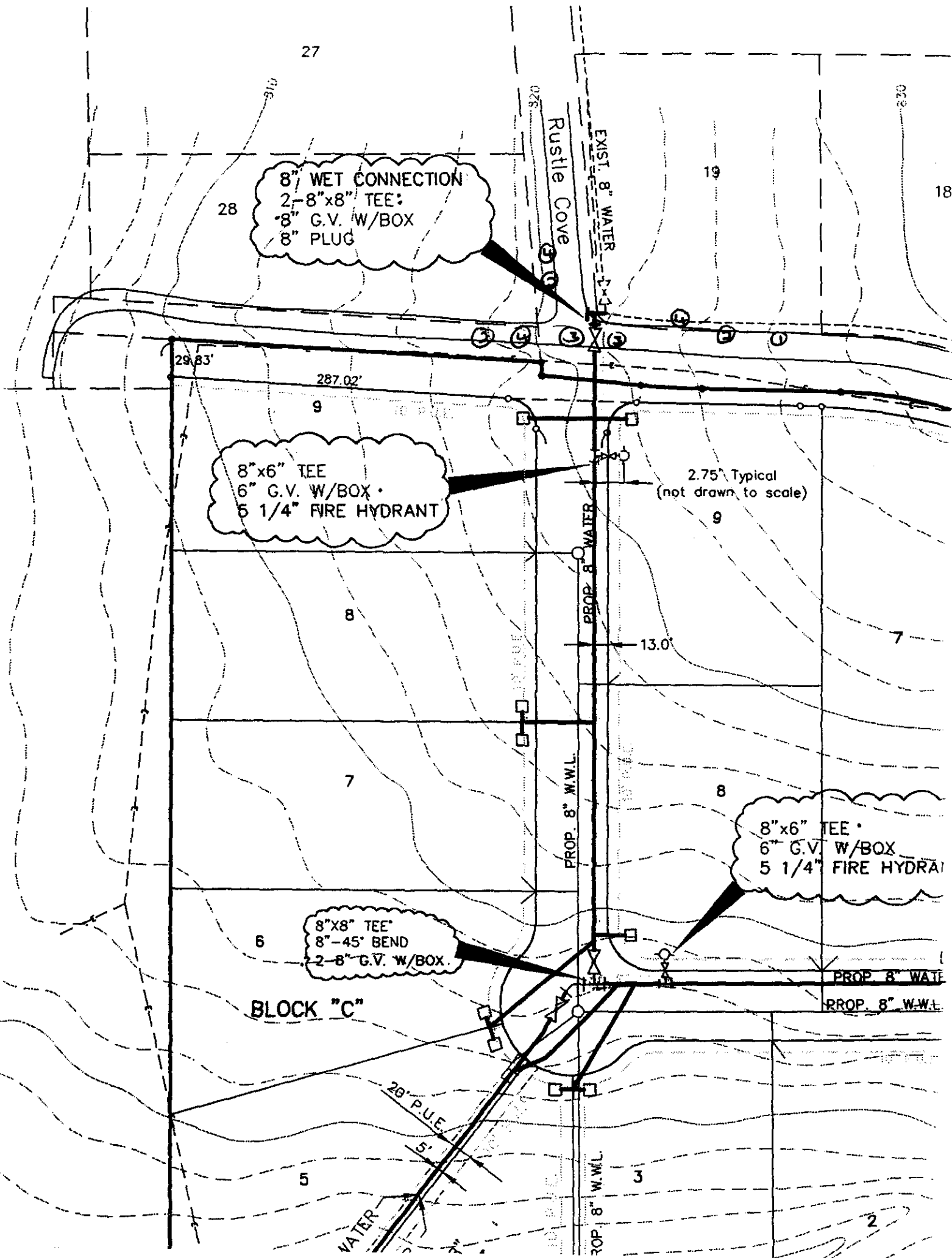

RECORDERS MEMORANDUM
All or parts of the text on this page was not
clearly legible for satisfactory recordation.

The Enclave

Traffic Control

1. Utility Construction Ahead
2. One Lane Road Ahead
3. Type 1 Barricades on both sides
4. Flagger Ahead

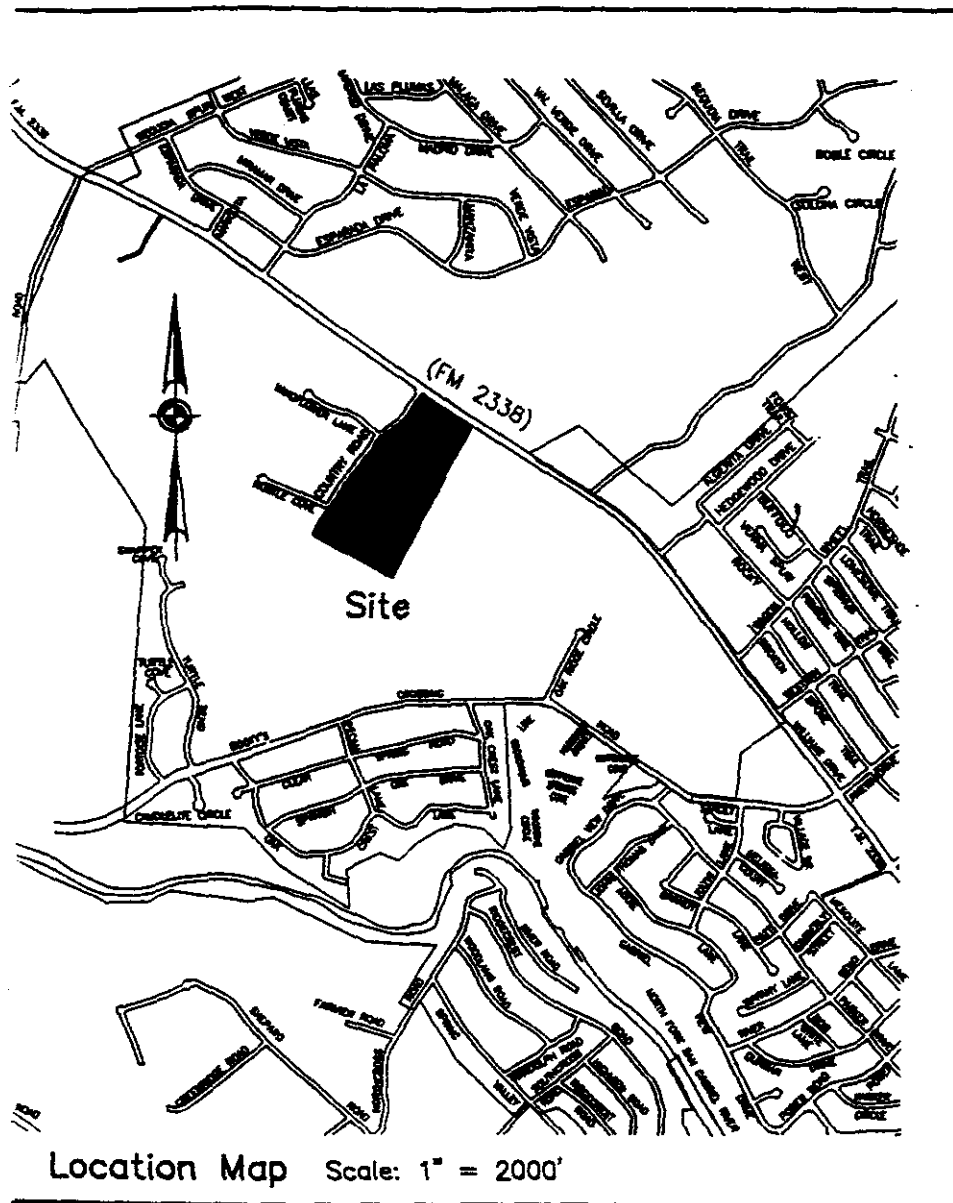

NOTICE OF PROPOSED INSTALLATION

202

UTILITY LINE ON WILLIAMSON COUNTY RIGHT-OF-WAY

TO: Williamson County Unified Road System
1900 Georgetown Inner Loop, Suite B
Georgetown, Texas 78626

DATE: January 2, 2001

Formal notice is hereby given that City of Georgetown

Company proposes to place a 8-inch Waste Water Line

Line within the right-of-way of Serenada Drive
as follows: (give location, length, general design, etc.)

Serenada Drive, from 100 feet east of the intersection of Serenada Drive and Granada Drive, eastward to Georgetown City limits, approximately 374 feet. The depth of covers varies from 2 feet to 9.5 feet.

The 8-inch wastewater line is proposed to be PVC, SDR 35, ASTM D3034 pipe.

The line will be constructed and maintained on the road right-of-way as directed by the Williamson County Unified Road System in accordance with governing laws.

Our firm further understands that the County considers proper traffic control measures as those complying with applicable portions of the Texas Manual of Traffic Control Devices required for adoption by the "Transportation Code" (V.C.T.A.CH. 251).

The location and description of the proposed line and appurtenances is more fully shown by 1 copies of drawings attached to this notice.

Construction of this line is proposed to begin on or after the first day of January 2001.

APPROVAL

This application is hereby approved subject to the following understanding and restrictions.

It is expressly understood that the said County Commissioners' Court does not imply hereby to grant any right, claim, title or easement in or upon this County Road; and it is further understood that in the future, should Williamson County, for any reason, need to work, improve, relocate, widen, increase, add to, decrease, or in any manner change the structure of this road or right-of-way, this line, if affected, will be moved at the direction of the Williamson County Engineer or County Commissioner. This installation work shall not damage any part of the roadway and adequate provisions shall be made to cause a minimum of inconvenience to traffic and adjacent property owners.

Firm: City of Georgetown

Authorized Signature

William Adams,
Water/Wastewater Superintendent

Printed Name

Address: 1101 N. College Street

Georgetown, Texas 78626

Phone: (512) 390-2575

Fax: (512) 238-0815

pd. 3

received
1-2-01

APPROVED BY WILLIAMSON COUNTY COMMISSIONERS' COURT

BY: 
COUNTY ROAD ADMINISTRATOR

DATE: 1/5/01

1-2-01
Road cut
B.C.

plans in office

CONTRACTOR'S LIABILITY AGREEMENT

203

I, Jay George, Contractor for City of Georgetown
in Williamson County, Texas do hereby agree to the following schedules and conditions for doing work within
the right-of-way of (see attached) which is a public roadway
maintained by Williamson County.

1. I will contact the Williamson County Unified Road System at least 48 hours prior to start of construction.
2. All work in the right-of-way will be done between the hours of 8:30 a.m. and 4:30 p.m. on Monday through Friday only.
3. Cuts will be opened for one-half the roadway only, with flagmen on both sides of the work area, allowing one-way traffic through. This type of operation will be held to a minimum and all advance warning signs and barricades shall be as specified in the Texas Manual on Uniform Traffic Control Devices. These cuts will also be filled and entire roadway opened at night and on weekends.
4. Roadside work in ditches alongside the trenched surface may be left opened at night, only if they can be barricaded solidly between open ditch and traveled roadway leaving a minimum 6' of road shoulder between the pavement edge and the barricades. The barricades must be reflective and lighted with warning lights and conform to the requirements of the T.M.U.T.C.D. for nighttime use.
5. Any construction area to be maintained from dusk to dawn shall have Type B High Intensity Steady Burn Warning Lights to delineate the traveled way through and around obstructions in a construction or maintenance area. All warning lights shall be installed to a minimum mounting height of 36" to the bottom of the lens.
6. Construction work and road repair on County right-of-way will be done to Williamson County Standards and to the approval of the Williamson County Unified Road System.
7. I will notify the Williamson County Unified Road System and obtain approval prior to any changes from this agreement if required due to soil conditions or other problems.

1-5-01
DATE

Williamson County Unified Road System
3151 S. E. Inner Loop, Ste. B
Georgetown, Texas 78626

SIGNED

Jay M. George C.C. Callen Ind., LTD.
CONTRACTOR (PRINT NAME)

612 Brazos Ste 210
ADDRESSAustin, TX 78701
CITY, STATE, ZIP CODE(512) 476-4282
PHONE

PERPENDICULAR UTILITY CUT DESIGN IN WILLIAMSON COUNTY R.O.W.

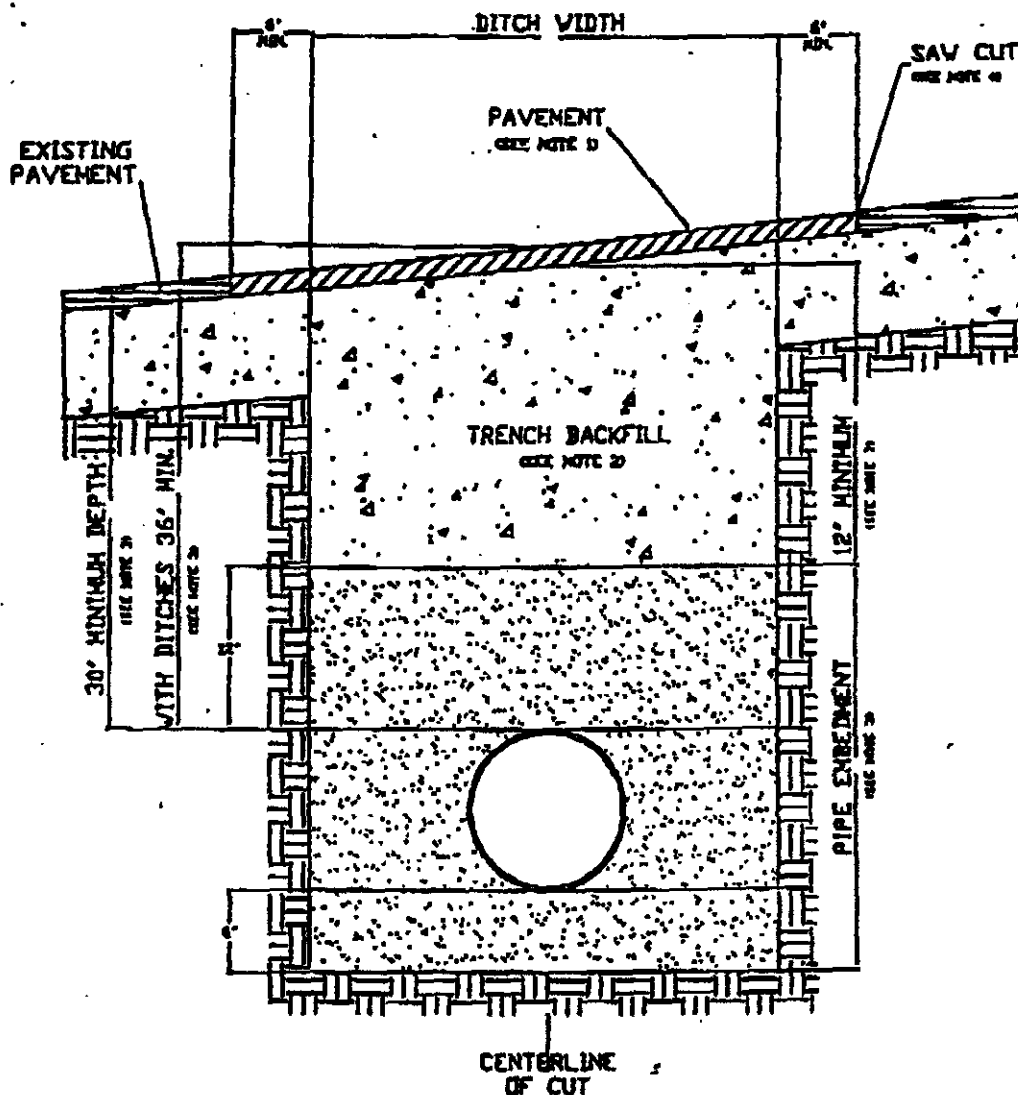

1. Hot mix asphalt 1 1/2" min. thickness. Roll in place to match existing surface, + or - 1/8" tolerance.
2. Trench backfill shall be flexible base, compacted to 95% optimum in 8" layers unless otherwise approved and specified. Flexible base to match existing base thickness or 8 inches, whichever is greater (specifications: TxDOT Item 247, Type A, Grade 2).
3. Pipe embedment (pipe envelope) size and materials shall be as specified elsewhere by utility company and/or its engineers. Pipe depth shall be as specified elsewhere provided that minimum depths are met.
4. Saw cut shall be made prior to ditch cut. If pavement is damaged during cut, a new saw cut shall be made beyond the damaged area and new pavement placed.
5. Where roadside ditches (bar ditches) are crossed by the utility pipe, minimum depth to the top of the pipe from centerline road elevation will be 36".
6. All pavement repair shall conform to Item 351 Repairing Existing Flexible Pavement Structure as found in the 1993 Texas Department of Transportation Standard Specifications for Road and Bridge Construction.

RECORDERS MEMORANDUM
 All or parts of the text on this page was not
 clearly legible for satisfactory recordation.

PARALLEL UTILITY CUT DESIGN IN WILLIAMSON COUNTY R.O.W.

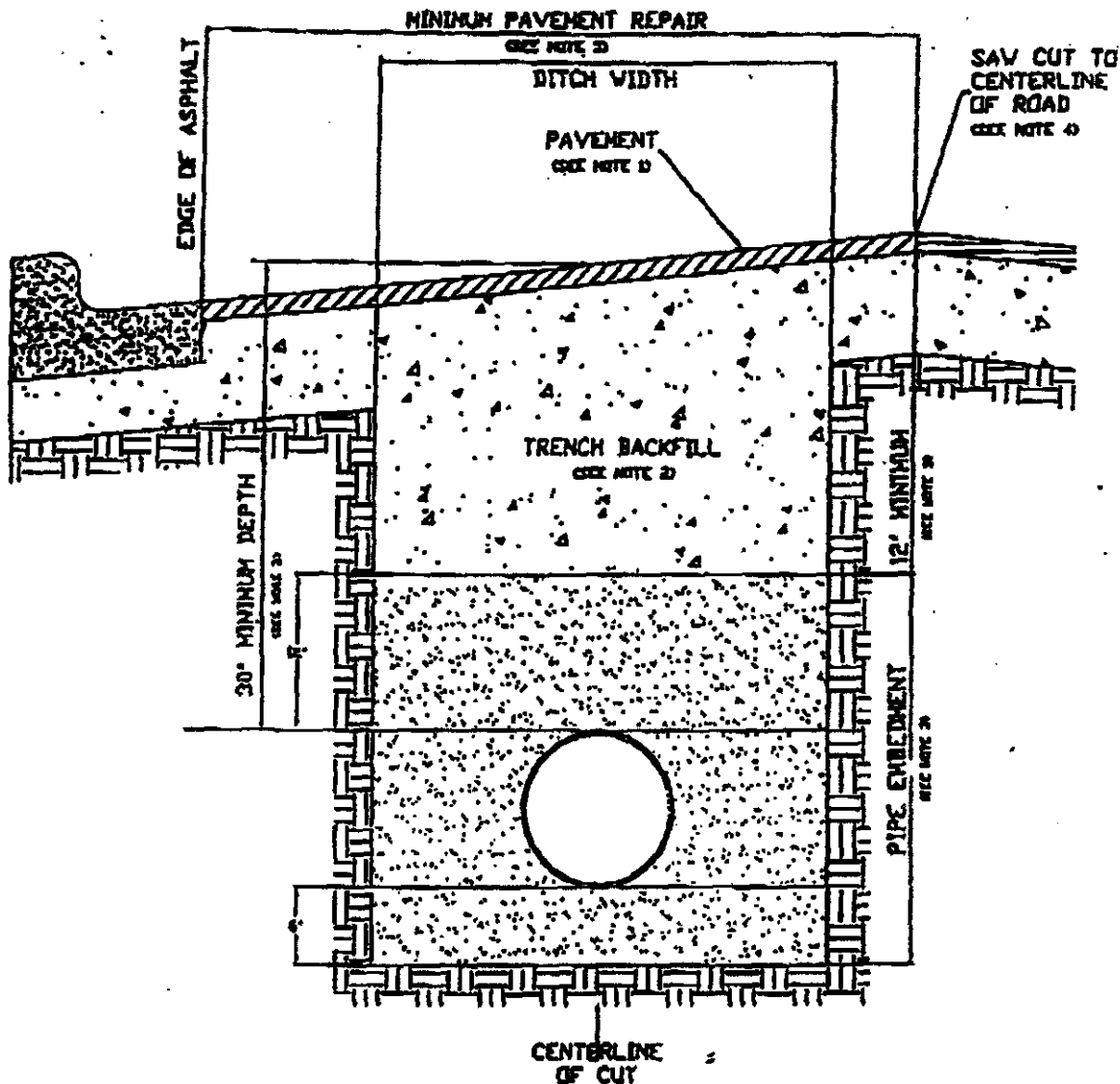

1. Hot mix asphalt to match existing HMA thickness or 2" minimum, whichever is greater. Roll in place to match existing surface, + or - 1/8" tolerance.
2. Trench backfill shall be flexible base, compacted to 95% optimum in 8" layers unless otherwise approved and specified. Flexible base to match existing base thickness or 8", whichever is greater (Specifications: TxDOT Item 247, Type A, Grade 2).
3. Pipe embedment (pipe envelope) size and materials shall be as specified elsewhere by the utility company and/or its engineers. Pipe depth shall be as specified elsewhere provided that minimum depths are met.
4. Saw cut shall be made prior to ditch cut. If pavement is damaged during cut, a new saw cut shall be made beyond the damaged area and new pavement placed.
5. Damage beyond the centerline requires repair over entire roadway width.
6. All pavement repair shall conform to Item 351 Repairing Existing Flexible Pavement Structure as found in the 1993 Texas Department of Transportation Standard Specifications for Construction of Highways.

RECORDERS MEMORANDUM
 All or parts of the text on this page was not
 clearly legible for satisfactory recordation.

SECTION 00132

Bond No.: CB46544

PERFORMANCE BOND

STATE OF TEXAS

COUNTY OF WILLIAMSON

KNOW ALL MEN BY THESE PRESENTS: That C.C. Carlton Industries, Ltd.
of the City of Austin, County of Travis, and State of
Texas, as Principal, and National American Insurance Company 1008 Marvel Ave., Chandler
a solvent company authorized under the laws of the State of Texas to act as surety on bonds for principals, OK, 74834
are held and firmly bound unto the City of Georgetown, Texas (Owner), in the penal sum of
Four Hundred Eighty Seven Thousand One Hundred Eighty ^{three} U.S. Dollars (\$ 487,183.00 U.S.) for the
payment whereof, well and truly to be made the said Principal and Surety bind themselves, and their heirs,
administrators, executors, successors and assigns, jointly and severally, by these presents: 2000 Wastewater System
Improvements Serenada East-Phase 1 Old Town-Northwest Boulevard-Sections 1,2 & 3

THE CONDITIONS OF THIS BOND are such that, whereas, the Principal has entered into a certain written
contract with the Owner, dated the ____ day of _____, 2000, which Agreement is hereby
referred to and made a part hereof as fully and to the same extent as if copied at length herein.

NOW, THEREFORE, THE CONDITION OF THIS OBLIGATION IS SUCH, that if the said Principal shall
faithfully perform said Agreement and shall in all respects duly and faithfully observe and perform all and
singular the covenants, conditions and agreements in and by said contract agreed and covenanted by the
Principal to be observed and performed, and according to the true intent and meaning of said Agreement
hereto annexed, then this obligation shall be void; otherwise to remain in full force and effect:

PROVIDED, however, that this bond is executed pursuant to the provisions of Article 5160 of the Revised
Civil Statutes of Texas as amended and all liabilities on this bond shall be determined in accordance with
the provisions of said Article to the same extent as if it were copied at length herein.

PROVIDED FURTHER, that if any legal action be filed upon this bond, venue shall lie in Williamson
County, State of Texas.

SURETY, for value received, stipulates and agrees that no extension of time shall in anyway affect its
obligation on this bond, and it does hereby waive notice of any such extension of time.

RECORDERS MEMORANDUM

All or parts of the text on this page was not
clearly legible for satisfactory recordation.

IN WITNESS WHEREOF, the said Principal and Surety have signed and sealed this instrument this
6th day of October, 2000.

C.C. Carlton Industries, Ltd.
Principal

National American Insurance Company
Surety

By *Delia Delmon*

By *Glenn Richards*

Title *Secretary of the General Partner*

Title Glenn Richards Attorney-in-Fact

Address 612 Brazos #210
Austin, TX 78701

Address P.O. Box 3623, Temple, Texas 76505

The name and address of the Resident Agent of Surety is:

Summit Global Partners

P.O. Box 3623

Temple, Texas 76505

Note: A copy of the Surety Agent's "Power of Attorney" must be attached hereto.

END OF SECTION

IMPORTANT NOTICE

To obtain information or make a complaint:

You may contact the Texas Department of Insurance to obtain information on companies, coverages, rights or complaints at:

1-800-252-3439

You may write the Texas Department of Insurance:

*P.O. Box 149104
Austin, Texas 78714-9104
Fax # (512) 475-1771*

PREMIUM OR CLAIM DISPUTES:

Should you have a dispute concerning your premium or about a claim you should contact the agent or the company first. If the dispute is not resolved, you may contact the Texas Department of Insurance.

ATTACH THIS NOTICE TO YOUR POLICY:

This notice is for information only and does not become a part or condition of the attached document.

NATIONAL AMERICAN INSURANCE COMPANY
CHANDLER, OKLAHOMA

POWER OF ATTORNEY 209

PRINCIPAL C.C. Carlton Industries, Ltd.

EFFECTIVE DATE October 6, 2000

612 Brazos #210

(STREET ADDRESS)

Austin

(CITY)

Texas

(STATE)

78701

(ZIP CODE)

CONTRACT AMOUNT Four Hundred Eighty Seven Thousand
One Hundred Eighty Three Dollars

AMOUNT OF BOND \$ 487,183.00

POWER NO. CB 46544

KNOW ALL MEN BY THESE PRESENTS: That the National American Insurance Company, a corporation duly organized under the laws of the state of Oklahoma, having its principal office in the city of Chandler, Oklahoma, pursuant to the following resolution, adopted by the Board of Directors of the said Company on the 8th day of July, 1987, to wit:

"Resolved, that any officer of the Company shall have authority to make, execute and deliver a Power of Attorney constituting as Attorney-in-Fact, such persons, firms, or corporations as may be selected from time to time.

Be It Further Resolved, that the signature of any officer and the Seal of the Company may be affixed to any such Power of Attorney or any certificate relating thereto by facsimile, and any such Power of Attorney or certificate bearing such facsimile signature or facsimile seal shall be valid and binding upon the Company and any such powers so executed and certified by facsimile signature and facsimile seal shall be valid and binding upon the Company in the future with respect to any bond or undertaking to which it is attached." National American Insurance Company does hereby make, constitute and appoint EMILY MIKESKA, WILLIAM H. PITTS, JR., STEPHEN R. SMITH, GLENN RICHARDS, NORMAN P. ROLLING, JOHN W. WAGNER OR JAMES O. SCHNELL State of TEXAS

its true and lawful attorney(s)-in-fact, with full power and authority hereby conferred in its name, place and stead to sign, execute, acknowledge and deliver in its behalf, and its act and deed, as follows:

The authority of said Attorney-in-fact to bind the company shall not exceed \$1,000,000 for any single bond.

And to bind National American Insurance Company thereby as fully and to the same extent as if such bond or undertaking was signed by the duly authorized officer of the National American Insurance Company, and all the acts of said Attorney(s) pursuant to the authority herein given, are hereby ratified and confirmed.

IN WITNESS WHEREOF, the National American Insurance Company has caused these presents to be signed by any officer of the Company and its Corporate Seal to be hereto affixed.

NATIONAL AMERICAN INSURANCE COMPANY



W. Brent LaGere
W. Brent LaGere, Chairman & Chief Executive Officer

STATE OF OKLAHOMA)
COUNTY OF LINCOLN) SS:

On this 8th day of July, A.D. 1987, before me personally came W. Brent LaGere, to me known, who being by me duly sworn, did depose and say; that he resides in the County of Lincoln, State of Oklahoma; that he is the Chairman and Chief Executive Officer of the National American Insurance Company, the corporation described in and which executed the above instrument; that he knows the seal of said corporation; that the seal affixed to the said instrument is such corporate seal; that it was so affixed by order of the Board of Directors of said corporation and that he signed his name, thereto by like order.



Glenda Miller
Notary Public
My Commission Expires August 31, 2003

STATE OF OKLAHOMA)
COUNTY OF LINCOLN) SS:

I, the undersigned, Assistant Secretary of the National American Insurance Company, an Oklahoma Corporation, DO HEREBY CERTIFY that the foregoing and attached POWER OF ATTORNEY remains in full force.

Signed and Sealed at the City of Chandler.

Dated the 6th day of October, 2000
(Month) (Year)



Winifred E. Mendenhall
Winifred E. Mendenhall, Assistant Secretary

NOTICE OF PROPOSED INSTALLATION

210

UTILITY LINE ON WILLIAMSON COUNTY RIGHT-OF-WAY

TO: Williamson County Unified Road System
1900 Georgetown Inner Loop, Suite B
Georgetown, Texas 78626

DATE: 12-27-00Formal notice is hereby given that Southwest Milam Water Supply CorporationCompany proposes to place a Waterline within the right-of-way of CR 419

as follows: (give location, length, general design, etc.)

Bore and encase a 1 1/4" PVC carrier in a 2" PVC casing across CR 419 approximately 625 ft. south of the CR 419 and CR 487 intersection. Pipe to be 3ft. below ditch line and encase from ditch line to ditch line approximately 50 ft.

The line will be constructed and maintained on the road right-of-way as directed by the Williamson County Unified Road System in accordance with governing laws.

Our firm further understands that the County considers proper traffic control measures as those complying with applicable portions of the Texas Manual of Traffic Control Devices required for adoption by the "Transportation Code" (V.C.T.A. CH.251)

The location and description of the proposed line and appurtenances is more fully shown by 2 copies of drawings attached to this notice.

Construction of this line is proposed to begin on or after the 10 TH day of January 19 2000

APPROVAL

This application is hereby approved subject to the following understandings and restrictions.

It is expressly understood that the said County Commissioners' Court does not imply hereby to grant any right, claim, title or easement in or upon this County Road; and it is further understood that in the future, should Williamson County, for any reason, need to work, improve, relocate, widen, increase, add to, decrease, or in any manner change the structure of this road or right-of-way, this line, if affected, will be moved at the direction of the Williamson County Engineer or County Commissioner. This installation work shall not damage any part of the roadway and adequate provisions shall be made to cause a minimum of inconvenience to traffic and adjacent property owners.

APPROVED BY WILLIAMSON COUNTY COMMISSIONERS' COURT

BY: [Signature]
COUNTY ROAD ADMINISTRATOR

DATE: 1/5/01Firm: Southwest Milam Water Supply Corp

[Signature]
Authorized Signature

Dwayne Jekel

Printed Name

Address: P. O. Box 232Rockdale, Texas 76567Phone: 512-446-2604Fax: 512-446-7376

Pct. #

received

1-2-01

1/4/01

Bore

B.C.

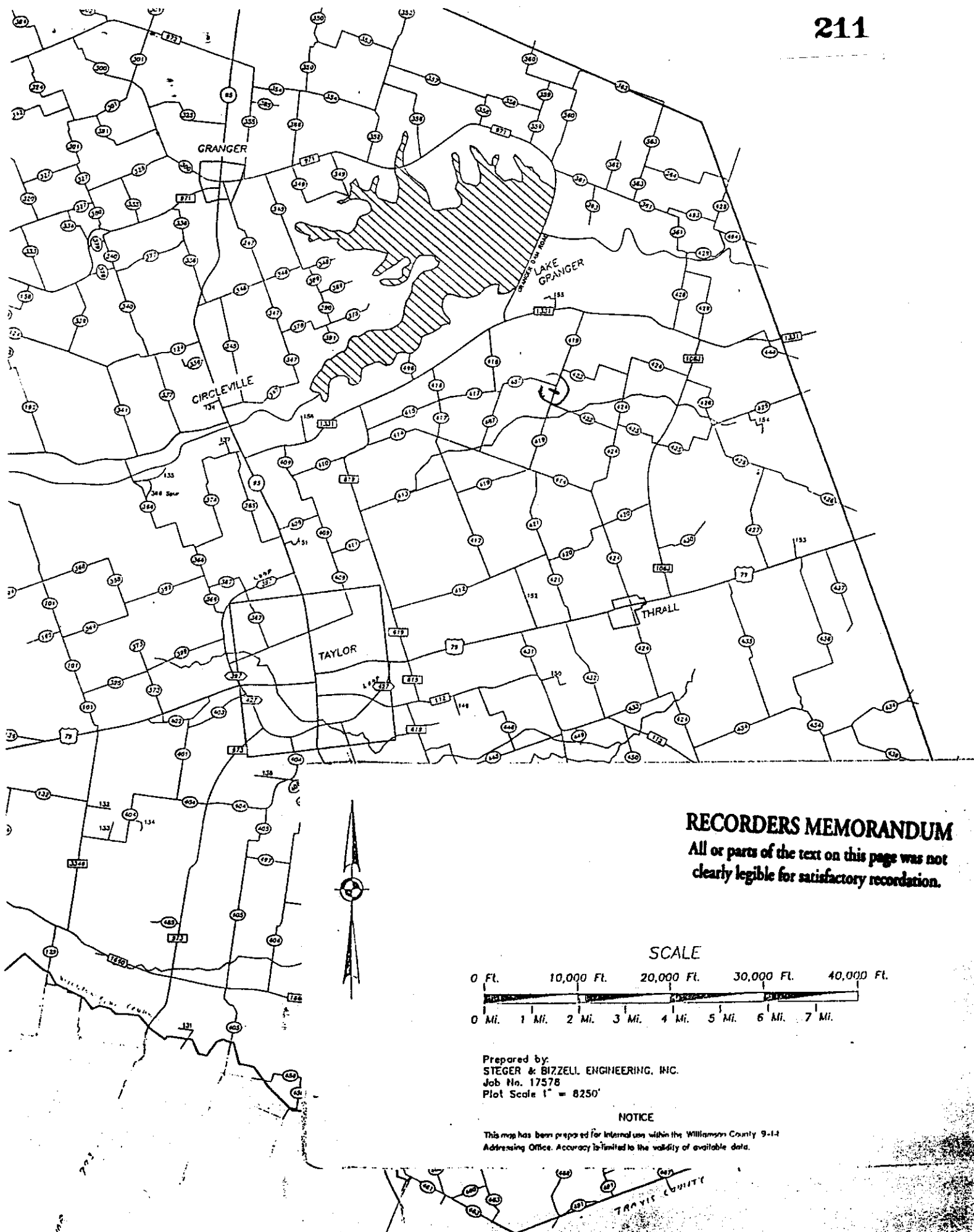

RECORDERS MEMORANDUM

All or parts of the text on this page was not clearly legible for satisfactory recordation.

SCALE

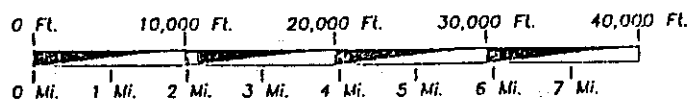

Prepared by:
STEGE & BIZZELL ENGINEERING, INC.
 Job No. 17578
 Plot Scale 1" = 8250'

NOTICE

This map has been prepared for internal use within the Williamson County 9-1-1 Addressing Office. Accuracy is limited to the validity of available data.

NOTICE OF PROPOSED INSTALLATION

(LARRY LEWIS)

212

UTILITY LINE ON WILLIAMSON COUNTY RIGHT-OF-WAY

TO: Williamson County Unified Road System
1900 Georgetown Inner Loop, Suite B
Georgetown, Texas 78626

DATE: December 20, 2000Formal notice is hereby given that Southwest Milam Water Supply CorporationCompany proposes to place a Waterline within the right-of-way of CR 421

as follows: (give location, length, general design, etc.)

Bore and encase a 1 1/4" PVC carrier in a 2" PVC casing across CR 421 approximately 2,112 ft. going south from CR 414 intersection. Pipe to be 3 ft. below ditch line and encase from ditch line to ditch line approximately 50 ft.

The line will be constructed and maintained on the road right-of-way as directed by the Williamson County Unified Road System in accordance with governing laws.

Our firm further understands that the County considers proper traffic control measures as those complying with applicable portions of the Texas Manual of Traffic Control Devices required for adoption by the "Transportation Code" (V.C.T.A. CH.251)

The location and description of the proposed line and appurtenances is more fully shown by 2 copies of drawings attached to this notice.

Construction of this line is proposed to begin on or after the 4TH day of January 16/ 2000

APPROVAL

This application is hereby approved subject to the following understandings and restrictions.

It is expressly understood that the said County Commissioners' Court does not imply hereby to grant any right, claim, title or easement in or upon this County Road; and it is further understood that in the future, should Williamson County, for any reason, need to work, improve, relocate, widen, increase, add to, decrease, or in any manner change the structure of this road or right-of-way, this line, if affected, will be moved at the direction of the Williamson County Engineer or County Commissioner. This installation work shall not damage any part of the roadway and adequate provisions shall be made to cause a minimum of inconvenience to traffic and adjacent property owners.

APPROVED BY WILLIAMSON COUNTY COMMISSIONERS' COURT

BY: [Signature]
COUNTY ROAD ADMINISTRATOR

DATE: 1/2/00Firm: Southwest Milam Water Supply Corp.

[Signature]
Authorized Signature

Dwayne Jekel

Printed Name

Address: P. O. BOX 232Rockdale, Texas 76567Phone: 512-446-2604Fax: 512-446-7376

RECEIVED DEC 27 2000

12-28-00

Bore
B.C.

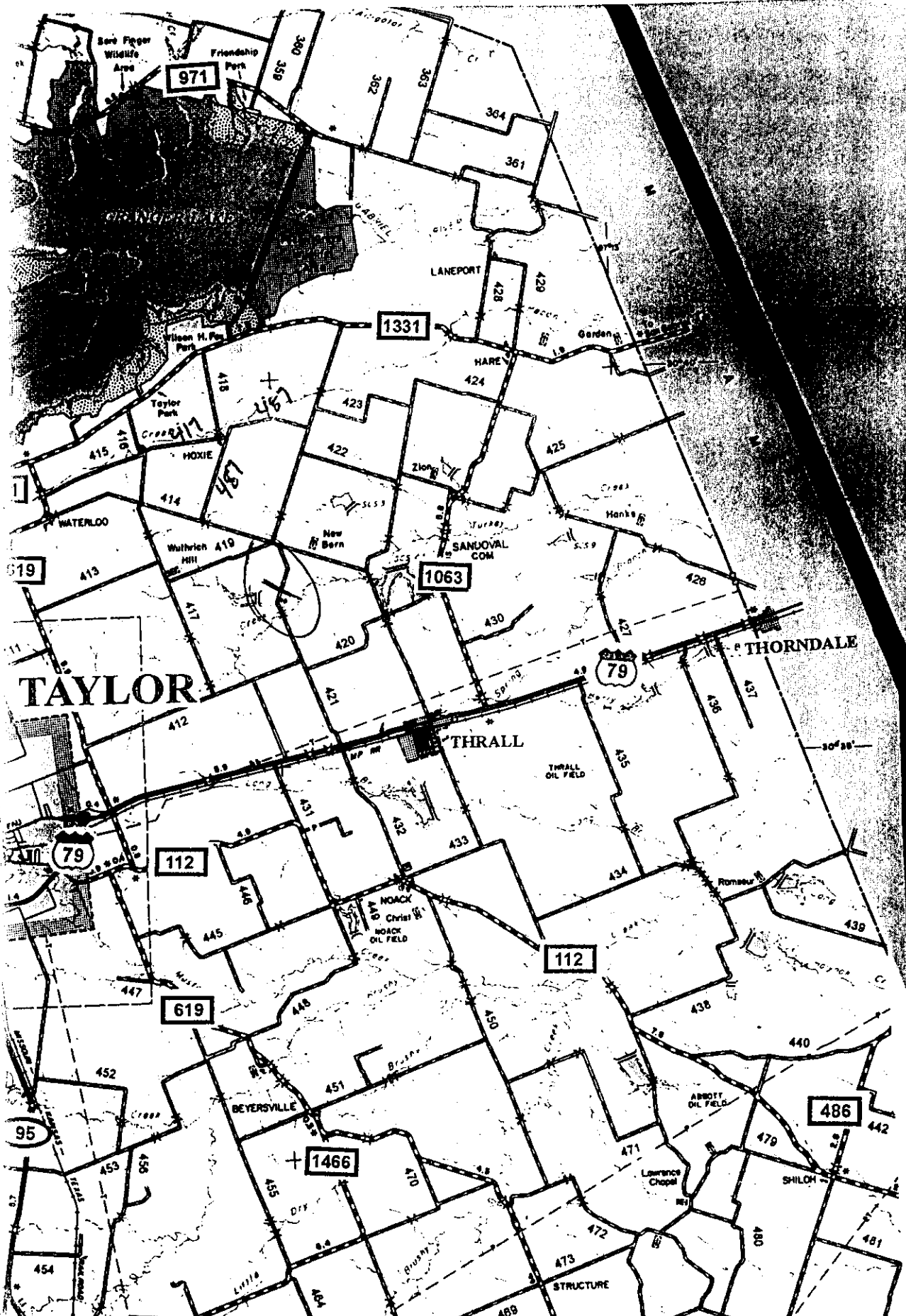

NOTICE OF PROPOSED INSTALLATION

214

UTILITY LINE ON WILLIAMSON COUNTY RIGHT-OF-WAY

TO: Williamson County Unified Road System
1900 Georgetown Inner Loop, Suite B
Georgetown, Texas 78626

DATE: 12-27-00Formal notice is hereby given that Southwest Milam Water Supply CorporationCompany proposes to place a Waterline within the right-of-way of CR 487

as follows: (give location, length, general design, etc.)

Bore and encase a 1 1/4" PVC carrier in a 2" PVC casing across CR 487 approximately 650 ft. west of the CR 487 and Cr 419 intersection. Pipe to be 3 ft. below ditch line and encase from ditch line to ditch line approximately 50 ft.

The line will be constructed and maintained on the road right-of-way as directed by the Williamson County Unified Road System in accordance with governing laws.

Our firm further understands that the County considers proper traffic control measures as those complying with applicable portions of the Texas Manual of Traffic Control Devices required for adoption by the "Transportation Code" (V.C.T.A. CH.251).

The location and description of the proposed line and appurtenances is more fully shown by 2 copies of drawings attached to this notice.

Construction of this line is proposed to begin on or after the 10TH day of January 19/ 2000

APPROVAL

This application is hereby approved subject to the following understandings and restrictions.

It is expressly understood that the said County Commissioners' Court does not imply hereby to grant any right, claim, title or easement in or upon this County Road; and it is further understood that in the future, should Williamson County, for any reason, need to work, improve, relocate, widen, increase, add to, decrease, or in any manner change the structure of this road or right-of-way, this line, if affected, will be moved at the direction of the Williamson County Engineer or County Commissioner. This installation work shall not damage any part of the roadway and adequate provisions shall be made to cause a minimum of inconvenience to traffic and adjacent property owners.

APPROVED BY WILLIAMSON COUNTY COMMISSIONERS' COURT

BY: Ray Beynon

COUNTY ROAD ADMINISTRATOR

DATE: 1/5/01Firm: Southwest Milam Water Supply Corp.Dwayne Jekel
Authorized SignatureDwayne Jekel

Printed Name

Address: P. O. Box 232Rockdale, Texas 76567Phone: 512-446-2604Fax: 512-446-7376Pct. 4received
1-2-011-4-01BoltB.C.

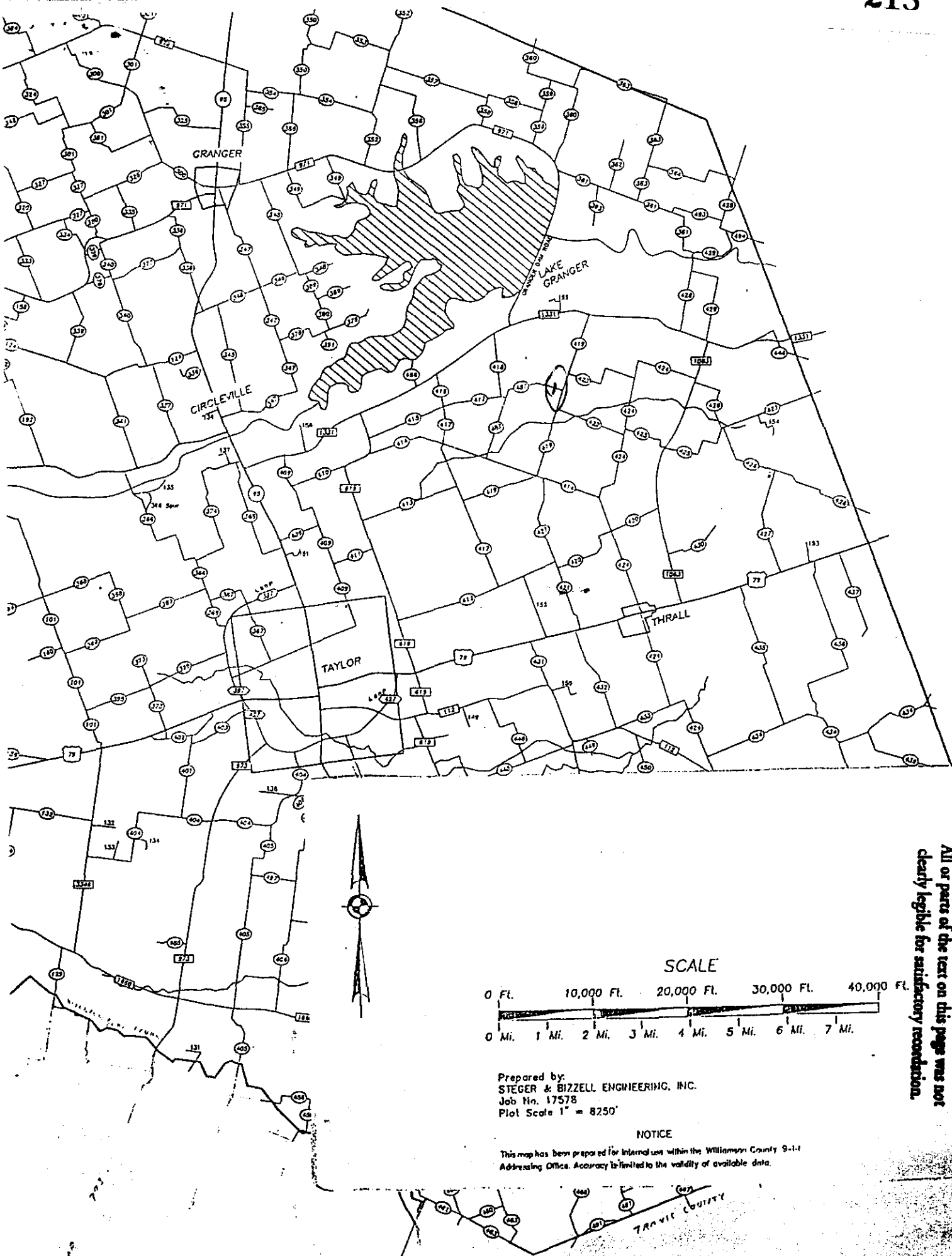

SCALE

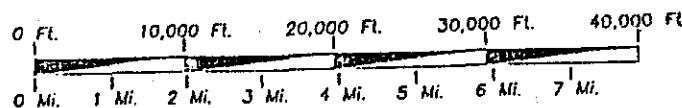

Prepared by:
 STEGER & BIZZELL ENGINEERING, INC.
 Job No. 17578
 Plot Scale 1" = 8250'

NOTICE

This map has been prepared for internal use within the Williamson County S-1-1 Addressing Office. Accuracy is limited to the validity of available data.

RECORDERS MEMORANDUM
 All or parts of the text on this page was not
 clearly legible for satisfactory reproduction.

NOTICE OF PROPOSED INSTALLATION

216

UTILITY LINE ON WILLIAMSON COUNTY RIGHT OF WAY

TO: Williamson County Unified Road System
1900 Georgetown Inner Loop, Suite B
Georgetown, Texas 78626

Date: December 14, 2000Formal notice is hereby given that Southwestern Bell TelephoneCompany proposes to place a Telephone cableline within the right-of-way of CR 175 (Hairy Man Rd)
as follows: (give location, length, general design, etc.)

See Attached Work Prints (DWO 4847757)

The line will be constructed and maintained on the road right-of-way as directed by the Williamson County Unified Road System in accordance with governing laws.

Our firm further understands that the County considers proper traffic control measures as those complying with applicable portions of the Texas Manual of Traffic Control Devices required for adoption by the "Transportation Code" (V.C.T.A. CH.251)

The location and description of the proposed line and appurtenances is more fully shown by 3 copies of drawings attached to this notice.

Construction of this line is proposed to begin on or after the 20th day of December, 2000

APPROVAL

This application is hereby approved subject to the following understanding and restrictions.

It is expressly understood that the said County Commissioners' Court does not imply hereby to grant any right, claim, title or easement in or upon this County Road; and it is further understood that in the future, should Williamson County, for any reason, need to work, improve, relocate, widen, increase, add to, decrease, or in any manner change the structure of this road or right-of-way, this line, if affected, will be moved at the direction of the Williamson County Engineer or County Commissioner. This installation work shall not damage any part of the roadway and adequate provisions shall be made to cause a minimum of inconvenience to traffic and adjacent property owners.

APPROVED BY WILLIAMSON COUNTY COMMISSIONERS' COURT

BY: Greg Decker
COUNTY ROAD ADMINISTRATORDATE: 12/20/00Firm: Southwestern Bell Telephone Company

Authorized Signature

James Kekel

Printed Name

Address: 1616 Guadalupe St., Rm. 406Austin, Texas 78701Phone: (512) 870-5298Fax: (512) 870-3305Pct. 312-19-00BoreB.C.

FROM (THU) 12.14' 00 17:06/ST. 17:05/NO. 4862988164 P 3

REMOVALS		ADDS	
AMOUNT	DATE	ML	PL
		290	299
		9	9

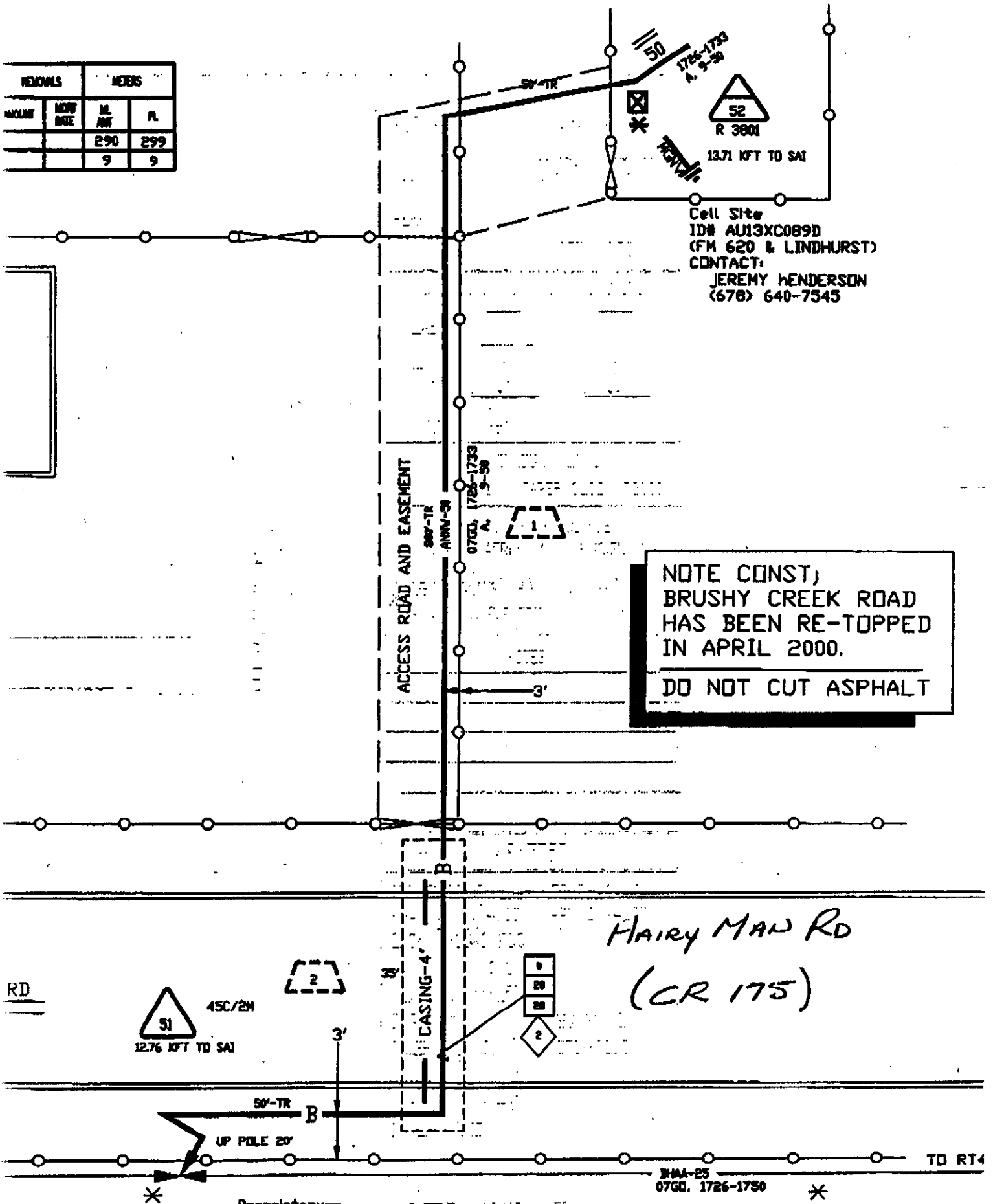

Not for disclosure outside Southeastern Bell Telephone Company except under written agreement.

RECORDERS MEMORANDUM

All or parts of the text on this page was not clearly legible for satisfactory recordation.

UTILITY LINE ON WILLIAMSON COUNTY RIGHT-OF-WAY

TO: Williamson County Unified Road System
1900 Georgetown Inner Loop, Suite B
Georgetown, Texas 78626

DATE: _____

Formal notice is hereby given that SWRT

Company proposes to place a CABLE AND 1 CONDUIT

line within the right-of-way of FM 1869

as follows: (give location, length, general design, etc.)

STARTING 70' WEST OF MATTHEWS CIR GOING EAST TO BROWN BRIDGE RD
THEN NORTH TO HWY 29.

LIBERTY HILL, TX

The line will be constructed and maintained on the road right-of-way as directed by the Williamson County Unified Road System in accordance with governing laws.

Our firm further understands that the County considers proper traffic control measures as those complying with applicable portions of the Texas Manual of Traffic Control Devices required for adoption by the "Transportation Code" (V.C.T.A. CH.251)

The location and description of the proposed line and appurtenances is more fully shown by 3 copies of drawings attached to this notice.

Construction of this line is proposed to begin on or after the 10 day of JANUARY ²⁰⁰¹

APPROVAL

This application is hereby approved subject to the following understandings and restrictions.

It is expressly understood that the said County Commissioners' Court does not imply hereby to grant any right, claim, title or easement in or upon this County Road; and it is further understood that in the future, should Williamson County, for any reason, need to work, improve, relocate, widen, increase, add to, decrease, or in any manner change the structure of this road or right-of-way, this line, if affected, will be moved at the direction of the Williamson County Engineer or County Commissioner. This installation work shall not damage any part of the roadway and adequate provisions shall be made to cause a minimum of inconvenience to traffic and adjacent property owners.

APPROVED BY WILLIAMSON COUNTY COMMISSIONERS' COURT

BY: [Signature]
COUNTY ROAD ADMINISTRATOR

DATE: 1/5/01

Firm: SOUTHWESTERN BELL TELEPHONE

[Signature]
Authorized Signature

KEVIN J. AZZARELLI

Printed Name

Address: 1616 GUADALUPE

AUSTIN TX 78701

RM 406

Phone: 512-870-6708

Fax: 512-870-3305

received
1-2-01

Pct. 2

1-4-01

Bore + R, QW

B.C.

+ BC 1-2-01

LINE	SECTION	DATE	NO.	REV.	REV.	REV.	REV.	REV.	REV.
1	PLAC	11/26/00	45C	1129	1129	1129	1129	1129	1129
2	PLAC	11/26/00	45C	1129	1129	1129	1129	1129	1129

NOTE:
THE UTILITIES AND TELEPHONE PLANT
SHOWN ARE IN APPROXIMATE LOCATIONS.
THE CONTRACTOR MUST LOCATE ALL
UTILITIES BEFORE EXCAVATION AND
IS LIABLE FOR ALL DAMAGES.

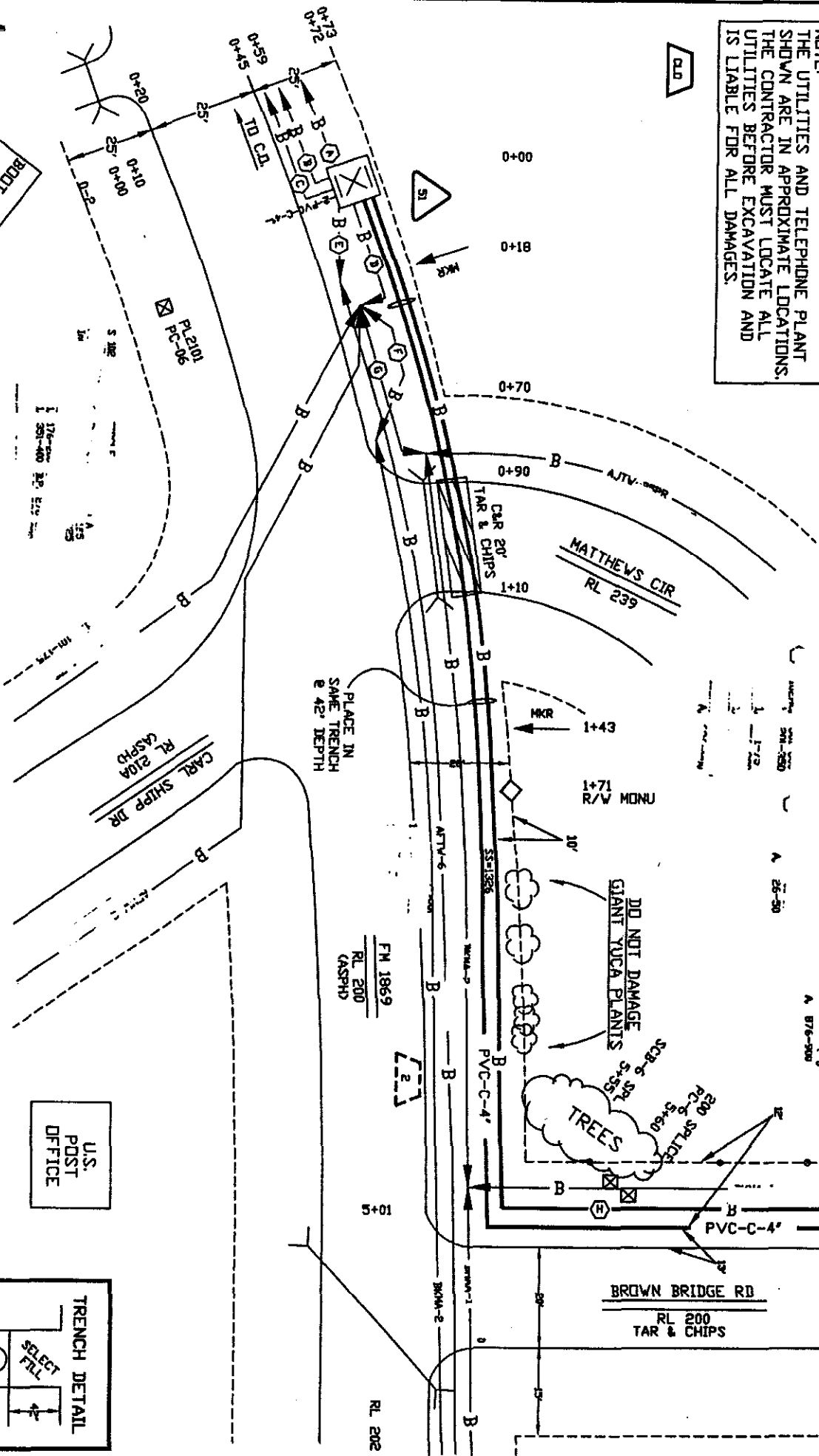

SPECIAL
CIRCUITS
6203
FORWARDED
N
PERMIT
REQUIRED
Y

OPERATING RANGE OF JOB STEPS

LINE

1

TO

2

SPLICE

51

TO

51

TRANSMISSION ZONE
RZ 15 C2 TAPER CODE :

CAUTION HIGH VOLTAGE
KV 7.2 AERIAL Y BURIED N

POLE CONTACTS (+) (-)
PWR CO P.E.C.

NOTES

ORDER NO. 4842982

TOT. PRINTS 9 PRINT NO. 1
NPA/NNK: 512-778 PRT:
EXCH. LIBERTY HILL
TAX DIST.
GEO LOC. X14778
ENGR. KA
TELEPHONE NO. ()
DRAWN Q

REC. REF.
MAP REF.
SCALE NONE
ISSUE DATE 12/20/00
DATE REV.

JOB TITLE SUNDANCE RANCH EST

Not for disclosure outside Southwestern Bell Telephone Company except under written agreement.

NO.	DATE	BY	REVISION	REV.	DATE	BY	REVISION	REV.	DATE	BY	REVISION
1	PLAC										

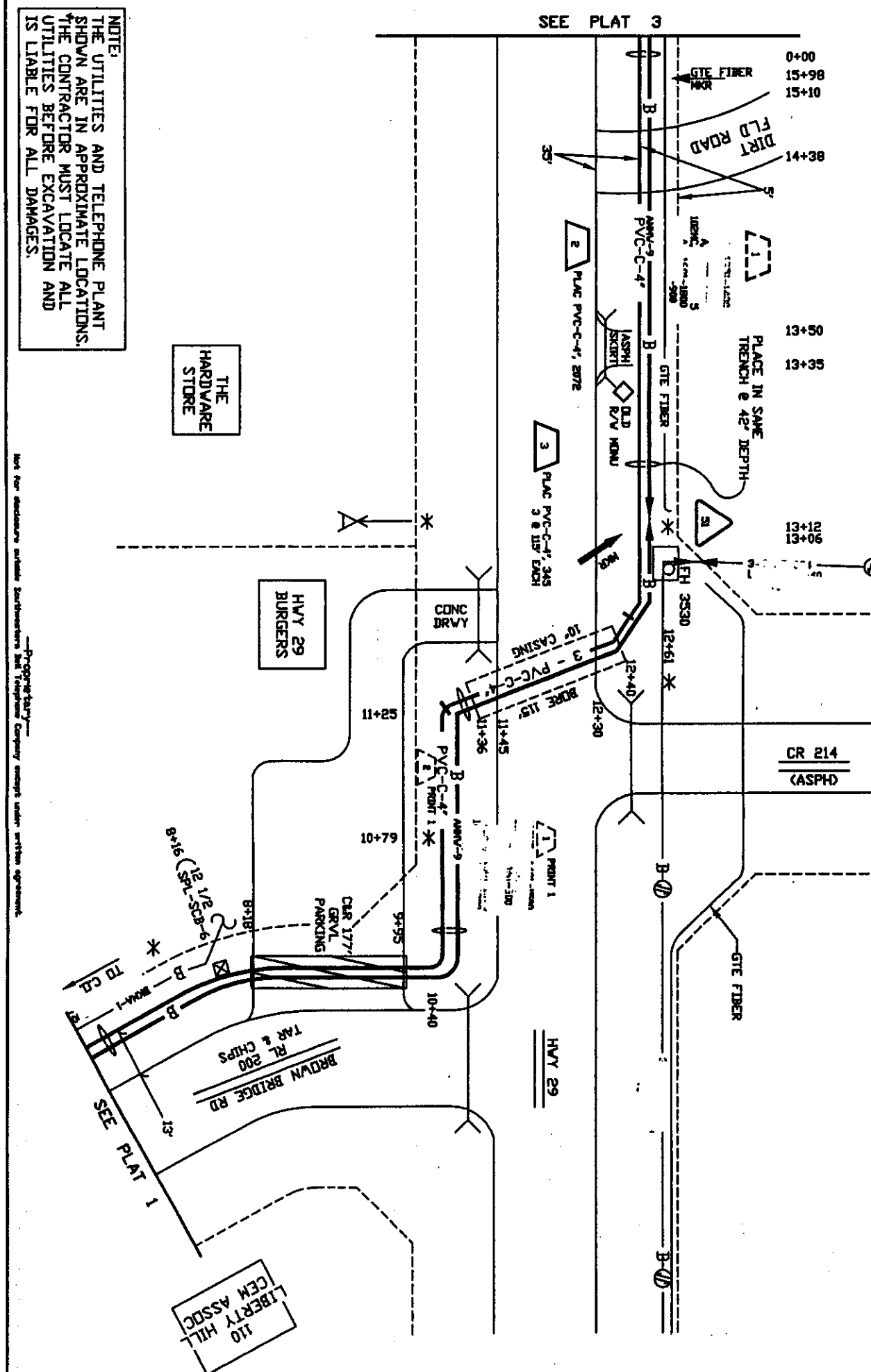

NOTE:
THE UTILITIES AND TELEPHONE PLANT
SHOWN ARE IN APPROXIMATE LOCATIONS.
THE CONTRACTOR MUST LOCATE ALL
UTILITIES BEFORE EXCAVATION AND
IS LIABLE FOR ALL DAMAGES.

Not for construction outside Southwestern Bell Telephone Company except under written agreement.

SPECIAL
CIRCUITS
6203
FORWARDED
N

PERMIT
REQUIRED
Y

OPERATING RANGE OF JOB STEPS

LINE
1 TO 3

SPLICE
51 TO 51

MTRC
ASC

TRANSMISSION ZONE
RZ 15 C2 TAPER CODE 210102

CAUTION HIGH VOLTAGE
KV 7.2 AERIAL Y BURNED N

POLE CONTACTS (+) (-)
PWR CO P.E.C.

NOTES

ORDER NO.	4842982
TOT PRINTS	9
PRINT NO.	2
WPA/ANNC	512-778
PRF	
EXCH	LIBERTY HILL
TAX DSI	
GED LOC	X4778
ENGR	KA
TELEPHONE NO.	(512) 870-6708
REC. REF.	
MAP REF.	
SCALE	NONE
ISSUE DATE	12/20/00
DATE REV.	
JOB TITLE	SUNDANCE RANCH EST

RECORDERS MEMORANDUM

All or parts of the text on this page was not
clearly legible for satisfactory recordation.

NOTE: THE UTILITIES AND TELEPHONE PLANT SHOWN ARE IN APPROXIMATE LOCATIONS. THE CONTRACTOR MUST LOCATE ALL UTILITIES BEFORE EXCAVATION AND IS LIABLE FOR ALL DAMAGES.

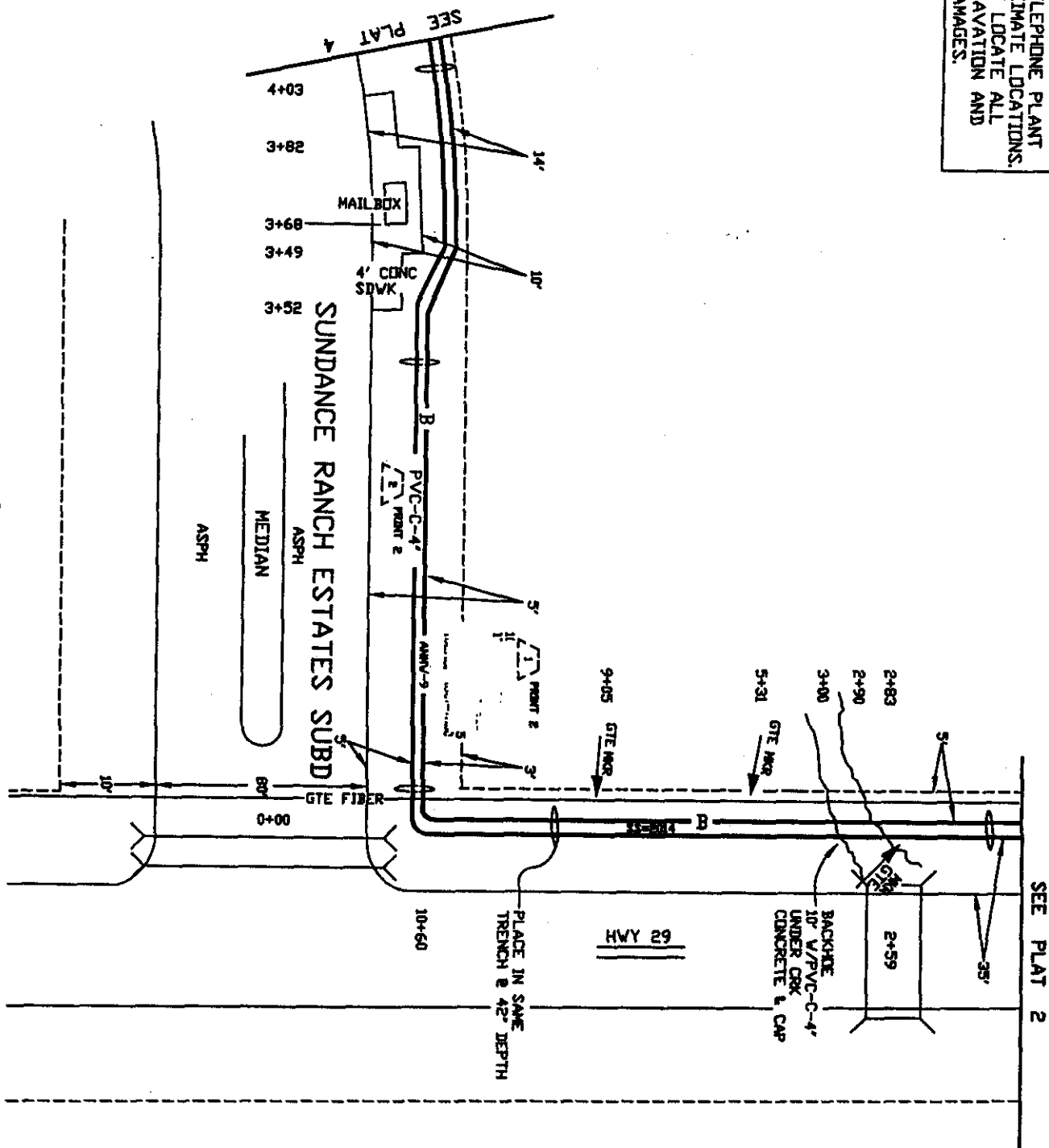

Not for electronic use. Sundance Ranch Estates Subd. Engineering Company except under written agreement.

SPECIAL CIRCUITS 6203 FORWARDED N		NORTH ARROW	
PERMIT REQUIRED Y			
OPERATING RANGE OF JOB STEPS			
LINE	TO	TO	
SPICE	TO	TO	
MERC 45C			
TRANSMISSION ZONE			
RZ 15	CZ	TAPER CODE 210102	
CAUTION HIGH VOLTAGE			
KV 7.2 AERIAL Y BURIED N			
POLE CONTACTS (+) (-)			
PWR CO P.E.C.			
NOTES			
ORDER NO. 4842982			
TOTAL PRINTS 9 PRINT NO. 3			
MFA/NUM: 512-778 PRT:			
EXCH. LIBERTY HILL			
TAX DIST. V.			
GED LOC. XYA778			
ENGR. KA			
TELEPHONE NO. (512) 870-6708			
REC. REF.			
MAP REF.			
SCALE NONE			
ISSUE DATE 12/20/00			
DATE REV.			
JOB TITLE SUNDANCE RANCH EST			

RECORDERS MEMORANDUM

All or parts of the text on this page was not clearly legible for satisfactory recordation.

NOTICE OF PROPOSED INSTALLATION

UTILITY LINE ON WILLIAMSON COUNTY RIGHT-OF-WAY

TO: Williamson County Unified Road System
 3151 South East Inner Loop, Suite B
 Georgetown, Texas 78626

DATE: 12/28/00

Formal notice is hereby given that Southwestern Bell Telephone Co.

Company proposes to place a Buried Line

line within the right-of-way of SWAN DR. TO MH 56 ANDERSON MILL RD.
 as follows: (give location, length, general design, etc.)

Place 1 cable & 1 PVC-C 4"
in Street Annalling Curb From Anderson Mill
Rd approximately 800' TO SERVING AREA INTERFACE.

The line will be constructed and maintained on the road right-of-way as directed by the Williamson County Unified Road System in accordance with governing laws.

Our firm further understands that the County considers proper traffic control measures as those complying with applicable portions of the Texas Manual of Traffic Control Devices required for adoption by the "Transportation Code" (V.C.T.A. CH.251)

The location and description of the proposed line and appurtenances is more fully shown by 3 copies of drawings attached to this notice.

Construction of this line is proposed to begin on or after the 26 day of December 2000.

APPROVAL

This application is hereby approved subject to the following understandings and restrictions.

It is expressly understood that the said County Commissioners' Court does not imply hereby to grant any right, claim, title or easement in or upon this County Road; and it is further understood that in the future, should Williamson County, for any reason, need to work, improve, relocate, widen, increase, add to, decrease, or in any manner change the structure of this road or right-of-way, this line, if affected, will be moved at the direction of the Williamson County Engineer or County Commissioner. This installation work shall not damage any part of the roadway and adequate provisions shall be made to cause a minimum of inconvenience to traffic and adjacent property owners.

APPROVED BY WILLIAMSON COUNTY COMMISSIONERS' COURT

BY: [Signature]

COUNTY ROAD ADMINISTRATOR

DATE: 1/5/01

Firm: Southwestern Bell Telephone

By: Gib Hoffman
 (Print Name)

Title: Manager - Engr. Design

Address: 1616 Gundwipke Rm 406
Austin, Texas 78701

Phone: (512) 870-3443

Fax: (512) 870-3306

Pct. 2

received
1-2-01

1-4-01
Street
B.C.

PARALLEL UTILITY CUT DESIGN IN WILLIAMSON COUNTY R.O.W.

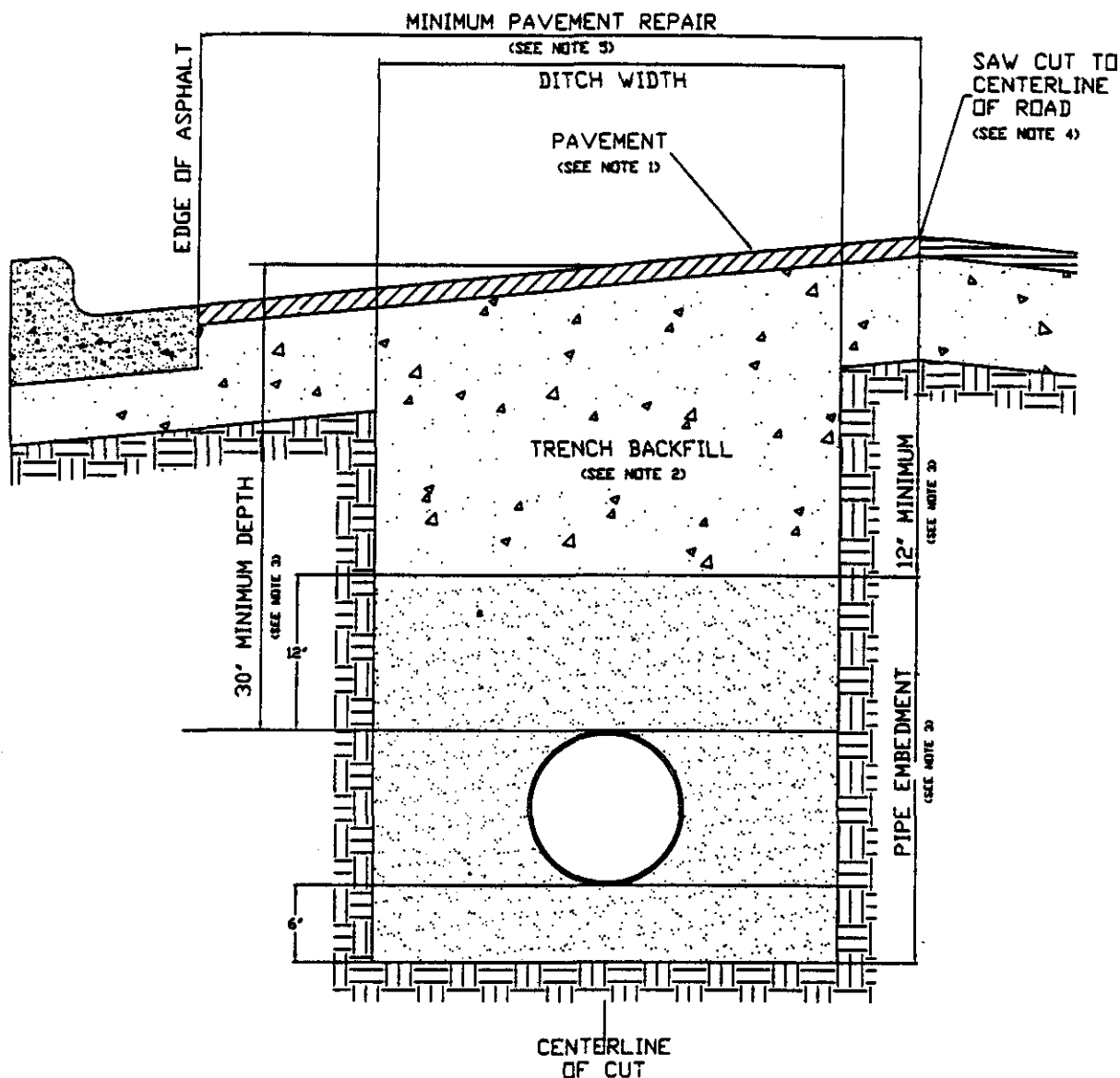

1. Hot mix asphalt to match existing HMAC thickness or 2" minimum, whichever is greater. Roll in place to match existing surface, + or - 1/8" tolerance.
2. Trench backfill shall be flexible base, compacted to 95% optimum in 8" layers unless otherwise approved and specified. Flexible base to match existing base thickness or 8", whichever is greater (Specifications: TxDOT Item 247, Type A, Grade 2).
3. Pipe embedment (pipe envelope) size and materials shall be as specified elsewhere by the utility company and/or its engineers. Pipe depth shall be as specified elsewhere provided that minimum depths are met.
4. Saw cut shall be made prior to ditch cut. If pavement is damaged during cut, a new saw cut shall be made beyond the damaged area and new pavement placed.
5. Damage beyond the centerline requires repair over entire roadway width.
6. All pavement repair shall conform to Item 351 Repairing Existing Flexible Pavement Structure as found in the 1993 Texas Department of Transportation Standard Specifications for Construction of Highways, Streets and Bridges.

OVER ACTION CODE	SUPPLY ACTION CODE	WALON MATERIAL DESCRIPTION	ACT CODE	M. OR ALT	N.	BORE	REMOVALS
1	BLK	AVAIL-700	45C	1234	1245		
2	BLK	PV-C-4"	45C		1200		
3	BLK	CHINA-8"	45C		41		

CLD

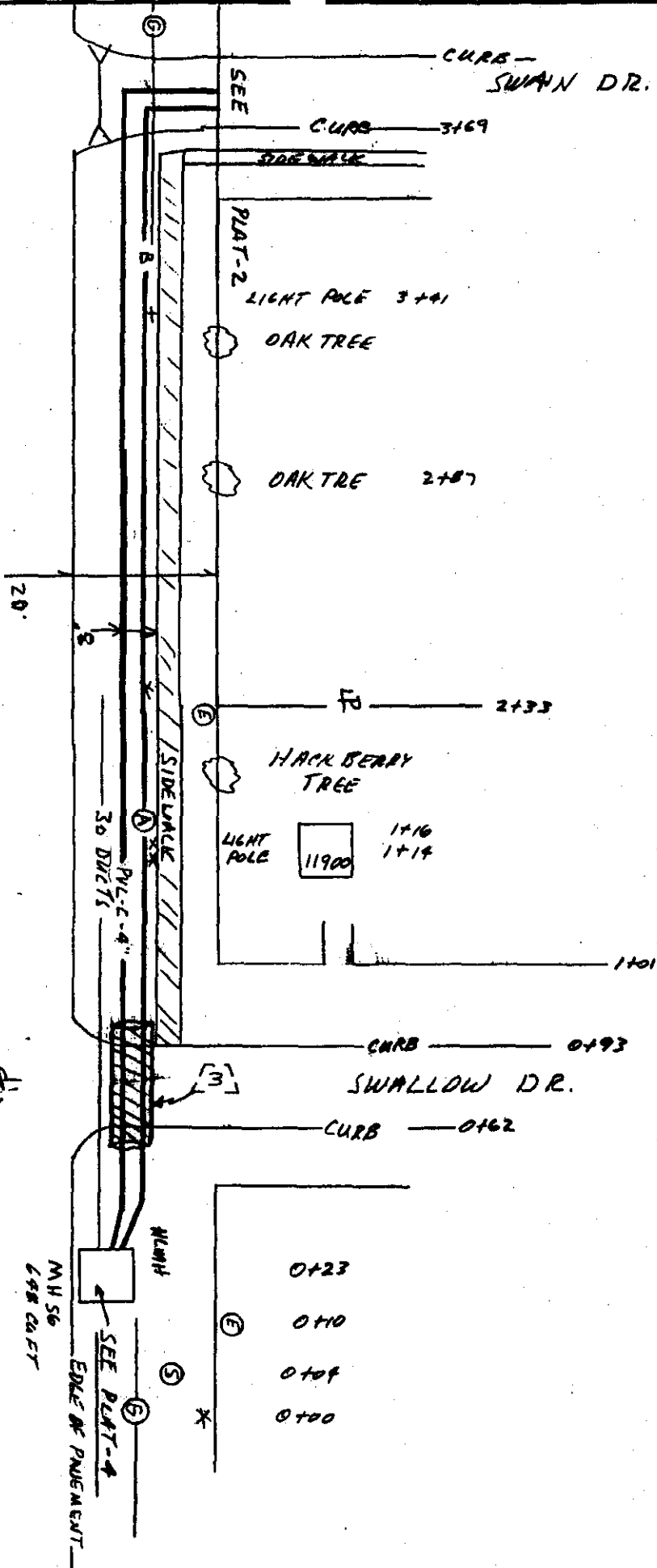

ANTW-700

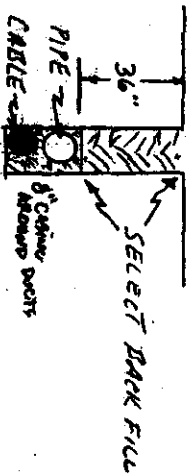

NORTH ARROW
OPERATING RANGE OF JOB STEPS

LINE 1 TO 2
SPICE - TO -

WFG 45C

TRANSMISSION ZONE
RZ 15 C2 9
TAPER CODE 420/02

CAUTION HIGH VOLTAGE
Z.L. KV ☒ AERIAL ☐ BURED

SPECIAL CIRCUITS INVOLVED

☐ YES ☒ NO
S203 FORWARDED
☐ YES ☒ NO

PERMIT REQUIRED
☒ YES ☐ NO

POLE CONTACTS

(+) OR (-)
PWR. CO. C&G

NOTES

ORDER NO. 4821960

TOT. PLATS PLAT NO. 1
CO. JOLLYVILLE

EXCH. AUSTIN NORTH

TAX DIST. WK 090

GEO. LOC. X14258

ENGR. G.H. DRAWN U

MAP REF. 433-1

REC. REF. 14-4-14

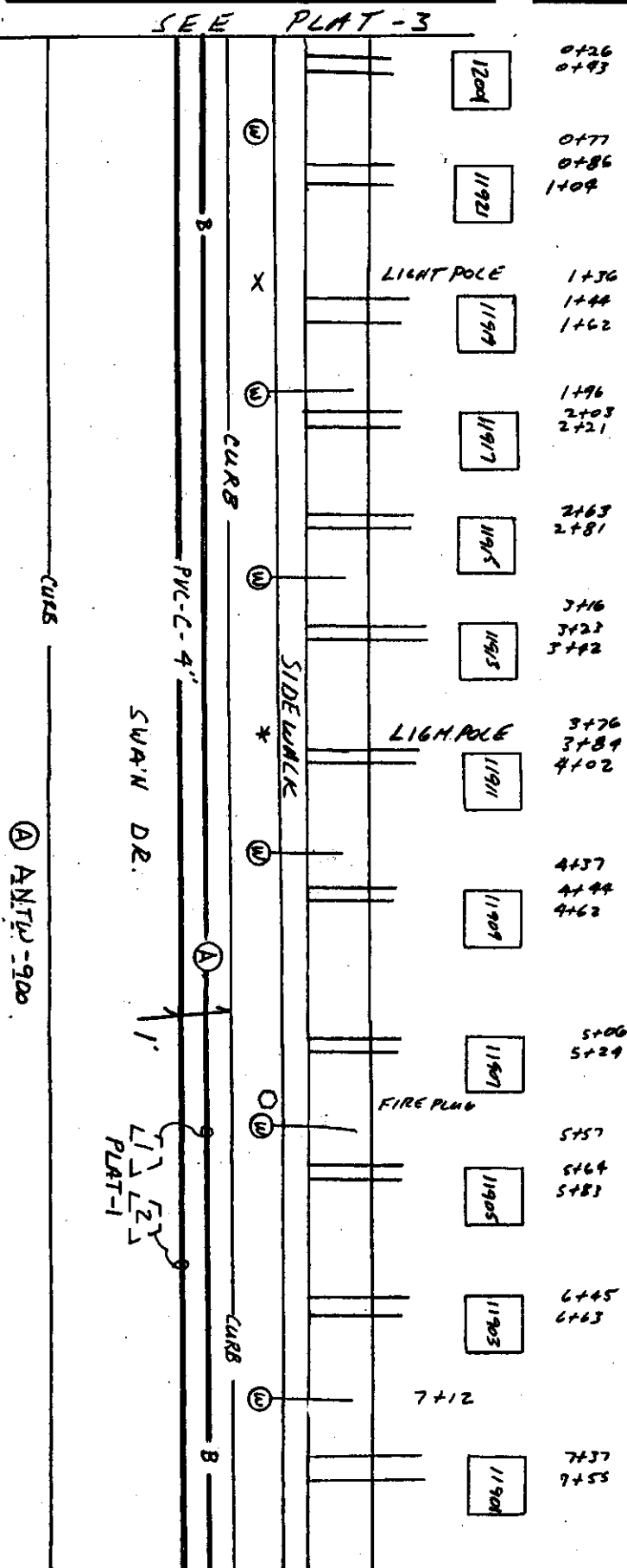

NORTH ARROW	
OPERATING RANGE OF JOB STEPS	
LINE	TO
SPLICE	TO
MFR C	45C
TRANSMISSION ZONE	
RZ	15 C2 9
TAPER CODE	(420102)
CAUTION HIGH VOLTAGE	
	72 KV <input checked="" type="checkbox"/> BURIED <input type="checkbox"/> AERIAL
SPECIAL CIRCUITS INVOLVED	
	<input type="checkbox"/> YES <input checked="" type="checkbox"/> NO
SZOS FORWARDED	
	<input type="checkbox"/> YES <input checked="" type="checkbox"/> NO
PERMIT REQUIRED	
	<input checked="" type="checkbox"/> YES <input type="checkbox"/> NO
POLE CONTACTS	
(+)	OR (-)
PWR. CO.	COA
NOTES	
ORDER NO. L021960	
TOT. PLATS	PLAT NO. 2
C.O.	JOCKY WILF
EXCH	AUSTIN NORTH
TAX DIST.	WKO90
GEO. LOC.	XY 425 0
ENGR.	GH DRAWN V
MAP REF.	433-V
REC. REF.	14-9-14

All or parts of the text on this page was not clearly legible for satisfactory recordation.

OVER ACTION CODE	SUPPL ACTION CODE	MAJOR MATERIAL DESCRIPTION	ACT CODE	IN AMT	PI	ROSE	REMOVALS
							AMOUNT DATE
1	RAE	4220106-2700 CF	45C	20	40		
2	RAE	ANTW-600	45C	20	40		
3	RAE	ANTW-400	45C	20	40		
4	RAE	ANTW-600	45C	20	40		
6	RAE	4220106-515000CF	45X				1 76
7	RAE	ANTW-UM-600	45X				10 75
8	RAE	ANTW-UM-50	45X				10 75
9	RAE	ANTW-UM-400	45X				10 75
10	RAE	ANTW-UM-200	45X				10 75
11	RAE	ANTW-UM-50	45X				10 75
12	RAE	ANTW-UM-100	45X				10 75
13	RAE	ANTW-UM-400	45X				10 75

(A) ANTW-900 (B) AJTU-UM-600 (C) ANTW-600
 [3] (D) ANTW-400
 [4] (E) ANTW-600

STEEN & VERIFY
 1250 F-12003 SUMM DR
 SAT 2700
 IN: B9-1-150
 B9-61-350
 B9-251-360
 B9-551-400
 B9-401-450
 B9-451-500
 B9-501-550
 B9-551-600
 B9-601-675
 B9-676-900
 OUT:

WOODLAND VILLAGE DR.

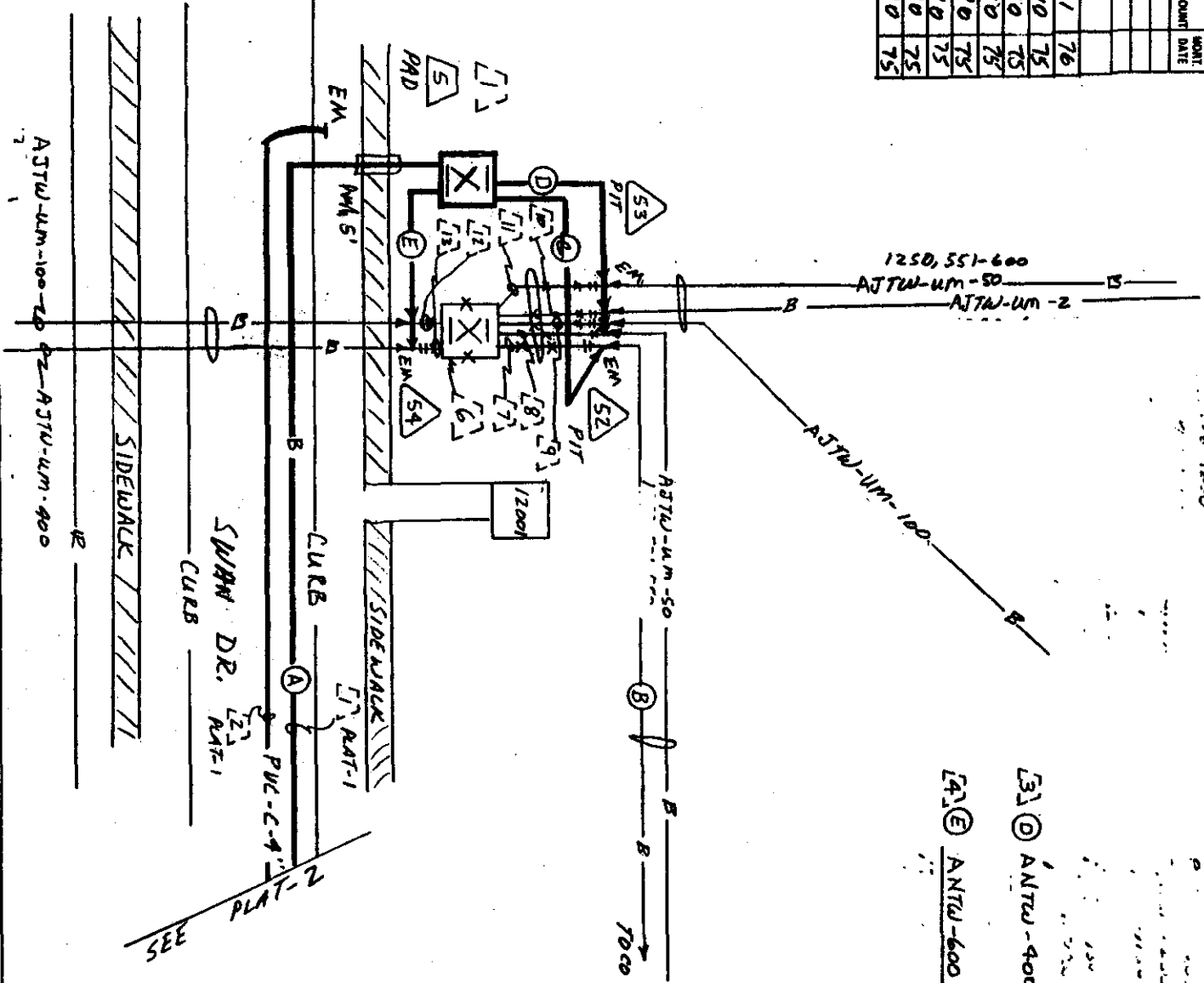

NORTH ARROW

OPERATING RANGE OF JOB STEPS

LINE 1 TO 15

SPLICE 51 TO 55

MEFC 45C

TRANSMISSION ZONE

RZ 15 C2 9

TAPER CODE 420102

CAUTION HIGH VOLTAGE

7.2 KV

SPECIAL CIRCUITS INVOLVED

YES X NO

GEOS FORWARDED

YES X NO

PERMIT REQUIRED

YES X NO

POLE CONTACTS

(+) OR (-)

PWR. CO. Co4

NOTES

ORDER NO. 4821960

TOT. PLATS - PLAT NO. 3

CO. JOLLYVILLE

EXCH. AUSTIN NORTH

TAX DGT. WK090

GEN. LOC. XY 4256

ENGR. GH DRAWN 11

MAP REF. 435-R

REC. REF. 14-4-14

RECORDERS MEMORANDUM
 All or parts of the text on this page was not
 clearly legible for satisfactory recordation.

**NOTICE OF PROPOSED INSTALLATION
UTILITY LINE ON WILLIAMSON COUNTY RIGHT-OF-WAY**

TO: Williamson County Unified Road System
1900 Georgetown Inner Loop, Suite B
Georgetown, Texas 78626

DATE: 1/4/01

Formal notice is hereby given that Time WARNER CABLE OF Austin

Company proposes to place a CATV 90V Power Supply

line within the right-of-way of Rusk Rd.
as follows: (give location, length, general design, etc.)

30" x 62" CONCRETE PAD WITH ENCLOSURE

10' ft OF TRENCH TO TIE TO UTILITY POLE.

(SEE ATTACHED MAPS)

The line will be constructed and maintained on the road right-of-way as directed by the Williamson County Unified Road System in accordance with governing laws.

Our firm further understands that the County considers proper traffic control measures as those complying with applicable portions of the Texas Manual of Traffic Control Devices required for adoption by the "Transportation Code" (V.C.T.A. CH.251)

The location and description of the proposed line and appurtenances is more fully shown by 3 copies of drawings attached to this notice.

Construction of this line is proposed to begin on or after the 17 day of JANUARY 2001

APPROVAL

This application is hereby approved subject to the following understandings and restrictions.

It is expressly understood that the said County Commissioners' Court does not imply hereby to grant any right, claim, title or easement in or upon this County Road; and it is further understood that in the future, should Williamson County, for any reason, need to work, improve, relocate, widen, increase, add to, decrease, or in any manner change the structure of this road or right-of-way, this line, if affected, will be moved at the direction of the Williamson County Engineer or County Commissioner. This installation work shall not damage any part of the roadway and adequate provisions shall be made to cause a minimum of inconvenience to traffic and adjacent property owners.

APPROVED BY WILLIAMSON COUNTY COMMISSIONERS' COURT

BY: [Signature]
COUNTY ROAD ADMINISTRATOR

DATE: 1/9/01

Firm: Time WARNER CABLE OF Austin

[Signature]
Authorized Signature

Scott Metzger
Printed Name

Address: 12012 N. MOBILE Expwy.

Austin, tx 78758

Phone: 512 485-6723

Fax: 512 485-4092

Pct. 4

19-01
R.O.W
B.C.

CONTRACTOR'S LIABILITY AGREEMENT

I, SCOTTY REYNOLDS ELEC. Contractor for TIME WARNER CABLE
 in Williamson County, Texas do hereby agree to the following schedules and conditions for doing work
 within the right-of-way of ROSK RD which is a public
 roadway maintained by Williamson County.

1. I will contact the Williamson County Unified Road System at least 48 hours prior to start of construction.
2. All work in the right-of-way will be done between the hours of 8:30 a.m. and 4:30 p.m. on Monday through Friday only.
3. Cuts will be opened for one-half the roadway only, with flagmen on both sides of the work area, allowing one-way traffic through. This type of operation will be held to a minimum and all advance warning signs and barricades shall be as specified in the Texas Manual on Uniform Traffic Control Devices. These cuts will also be filled and entire roadway opened at night and on weekends.
4. Roadside work in ditches alongside the trenched surface may be left opened at night, only if they can be barricaded solidly between open ditch and traveled roadway leaving a minimum 6' of road shoulder between the pavement edge and the barricades. The barricades must be reflectorized and lighted with warning lights and conform to the requirements of the T.M.U.T.C.D. for nighttime use.
5. Any construction area to be maintained from dusk to dawn shall have Type B High Intensity Steady Burn Warning Lights to delineate the traveled way through and around obstructions in a construction or maintenance area. All warning lights shall be installed to a minimum mounting height of 36" to the bottom of the lense.
6. Construction work and road repair on County right-of-way will be done to Williamson County Standards and to the approval of the Williamson County Unified Road System.
7. I will notify the Williamson County Unified Road System and obtain approval prior to any changes from this agreement if required due to soil conditions or other problems.

1/4/00

DATE

Williamson County Unified Road System
 1900 Georgetown Inner Loop, Ste. B
 Georgetown, Texas 78626

Scotty Reynolds
 SIGNED

SCOTTY REYNOLDS
 CONTRACTOR (PRINT NAME)

4002 WHEELER BRANCH TR.
 ADDRESS

AUSTIN TX 78749
 CITY, STATE, ZIP CODE

512-326-1616
 PHONE

P.E.C. Electric O/H Specifications
CATV 90 Volt Power Supply

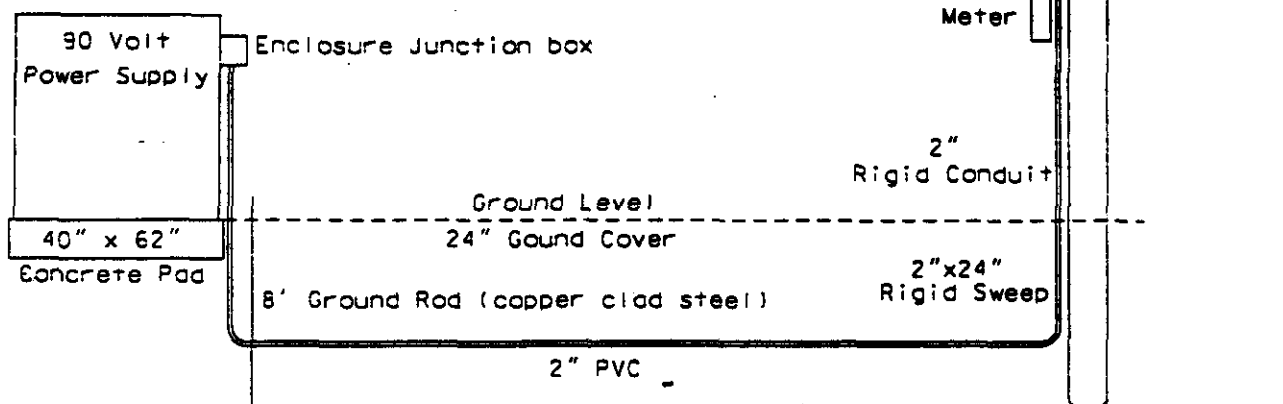

P.E.C. Underground Specifications
CATV 90 Volt Power Supply

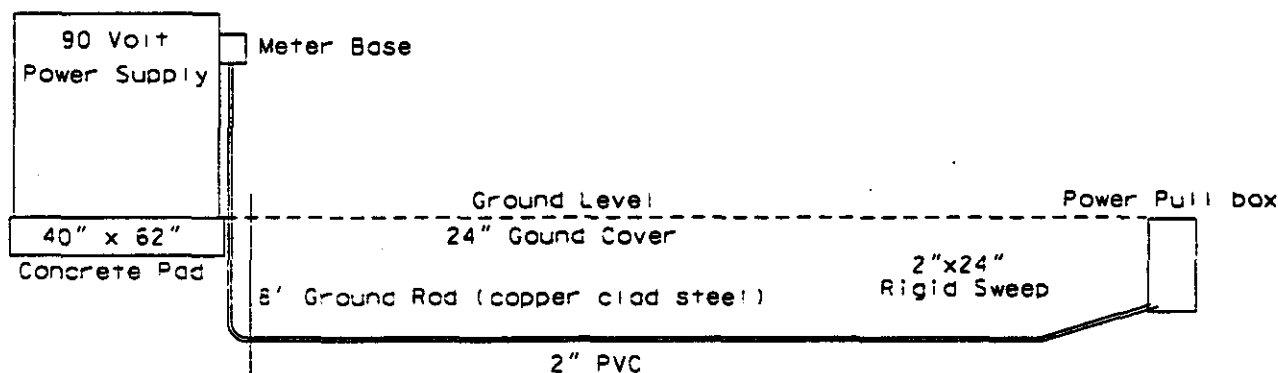

<p>Electrical Specifications 240 VAC, 60HZ, 50 Amp Service Requires (2) 240 Volt Circuits All parts and labor will meet, NESC requirements. All electrical permits will be, filed by electrician.</p>	<p>Overhead Fed PS 2" Schedule 40 PVC (in trench) 2" x 24" rigid sweep (at pole) 2" rigid conduit up pole to meter. Secure riser with riser clamps. Meter service will be mounted on pole. Electrical contractor will provide all triplex from CATV PS to weather head. 24" ground cover (min.) Mule tape will be placed in all conduit.</p>	<p>NOTES</p>
<p>CATV System Feed 3" Schedule 40 PVC (in trench) 3"x24" sweep at pole and enclosure. When power and CATV feeds run in the same direction, Allow 6" of separation between conduits. Mule tape will be placed in all conduit. 3" PVC will run from PS enclosure to pole or pad.</p>	<p>Underground Fed PS 2" Schedule 40 PVC (in trench) Meter service will be mounted on CATV PS Electrical contractor will provide triplex from CATV PS to pull box. 24" ground cover (min.) Mule tape will be placed in all conduit.</p>	<p>NOTES</p>

TIME WARNER
COMMUNICATIONS
12012 N. MOPAC EXPRESSWAY
AUSTIN, TEXAS 78758

CONTACT:

SUBMIT TO: Permit Dept.
CITY/CNTY: AUSTIN
POWER CO.:

Node#:
Address:
Mapsc#:
P.S.#:
DWG File:

RECORDERS MEMORANDUM
 All or parts of the text on this page was not
 clearly legible for satisfactory reproduction

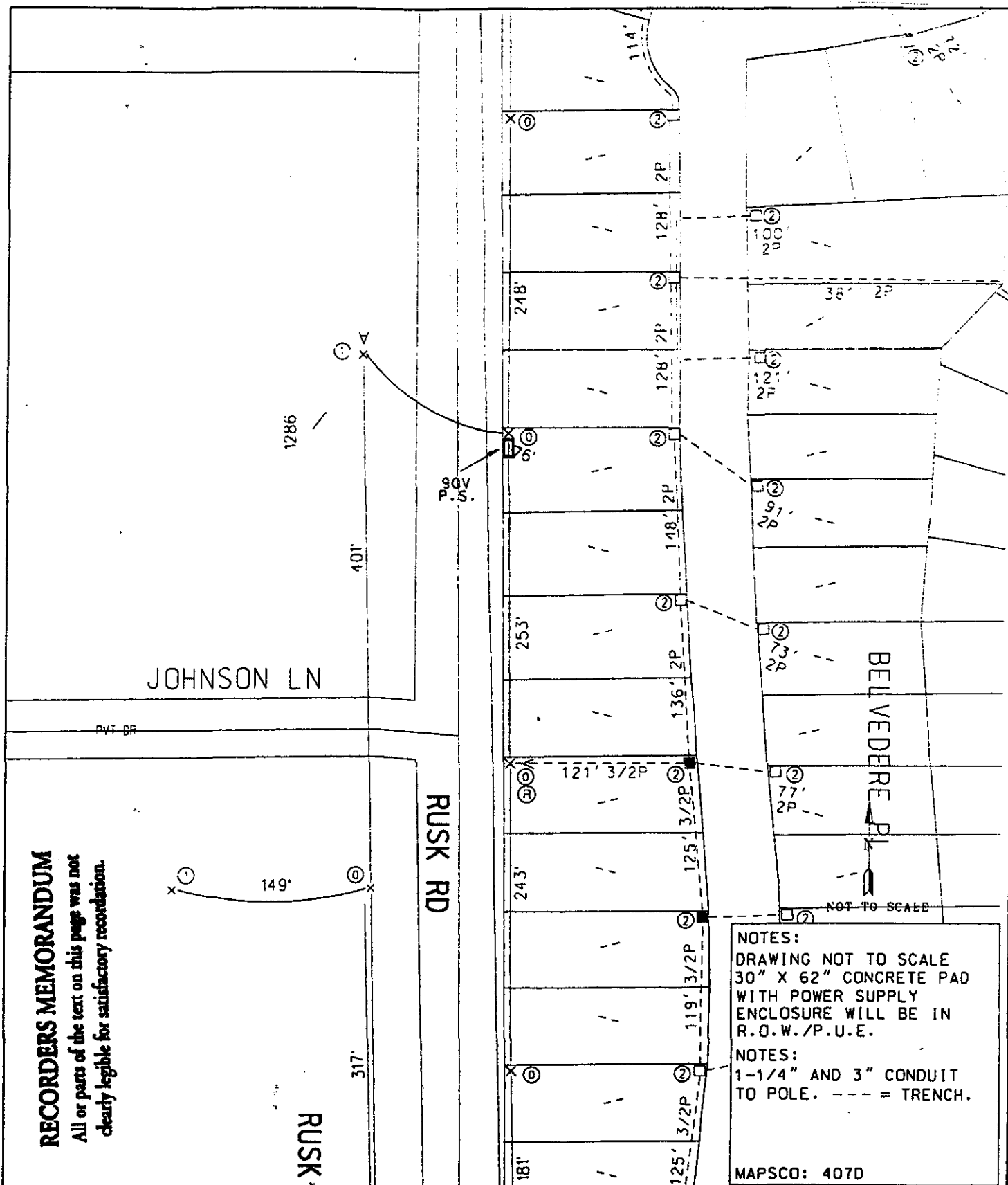

12012 N. MOPAC EXPRESSWAY
AUSTIN, TEXAS 78758

SUBMIT TO: Permit Dept.
CITY/CNTY: ROUND ROCK
POWER CO.: TXU Eng. Dept.

NODE: R78
P.S.NO.:
MAP PAGE:MP-422
ADDRESS: RUSK RD
ADDRESS:
DRAWING: PSMP422.DGN

CONTACT: SCOTT METZGER 512-485-6773 PGR.606-1272

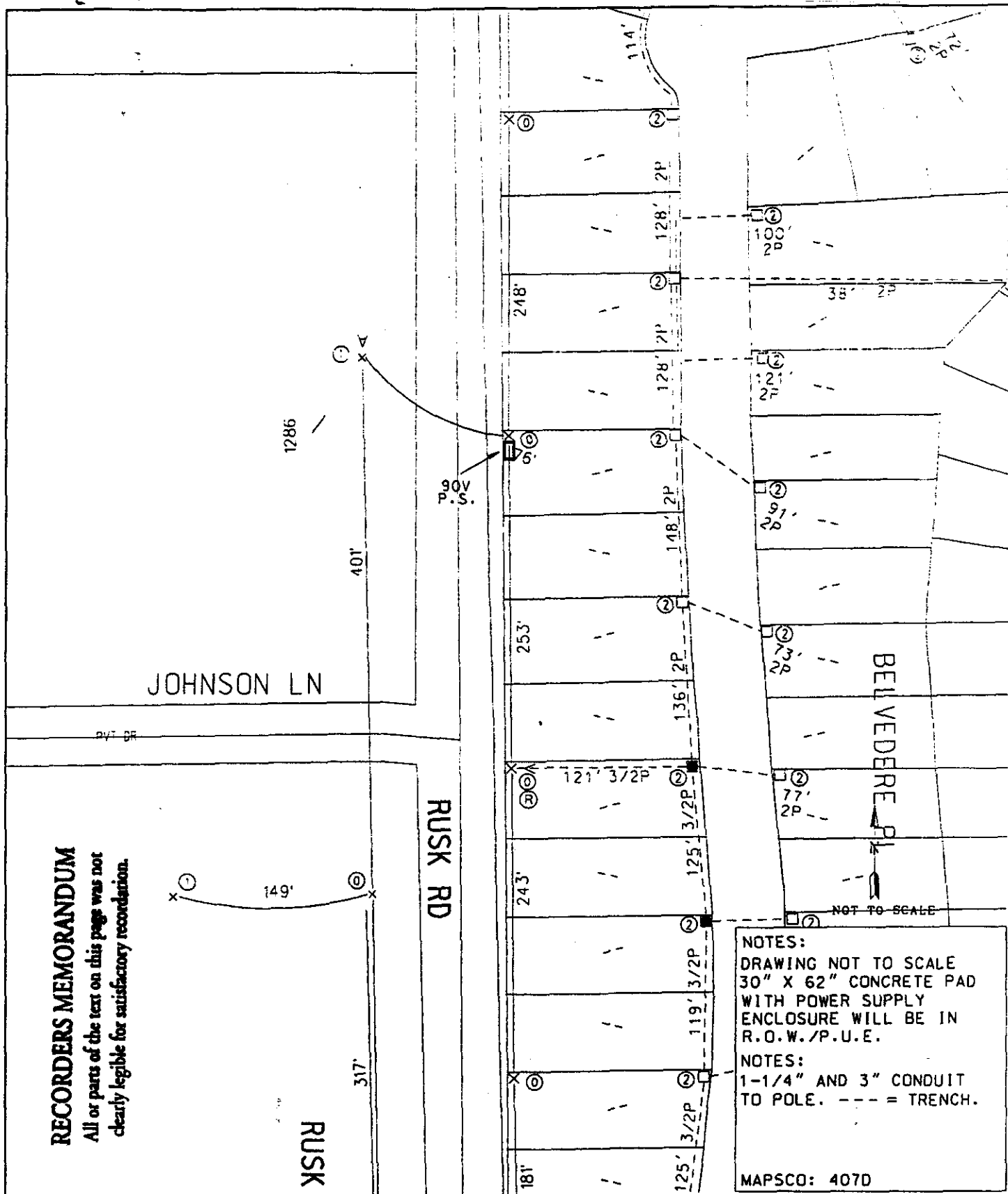

TIME WARNER
CABLE
12012 N. MOFAC EXPRESSWAY
AUSTIN, TEXAS 78758

SUBMIT TO: Permit Dept.
CITY/CNTY: ROUND ROCK
POWER CO.: TXU Eng. Dept.

NODE: R78
 P.S.NO.:
 MAP PAGE:MP-422
 ADDRESS: RUSK RD
 ADDRESS:
 DRAWING: PSMP422.DGN

CONTACT: SCOTT METZGER 512-485-6773 PGR.606-1272

C:\focus\working\dgn\psmp422.dgn Dec. 01, 2000 13:08:57

COMMISSIONERS COURT RECESSED AT 10:55 A.M. ON TUESDAY, JANUARY 9, 2001.

COMMISSIONERS COURT RECONVENED AT 11:11 A.M. ON TUESDAY, JANUARY 9, 2001.

Consent Agenda

The Consent Agenda includes non-controversial and routine items that the Court may act on with one single vote. The Judge or a Commissioner may pull any item from the Consent Agenda in order that the court discuss and act upon it individually as part of the Regular Agenda.

(Items 8- 30)

AGENDA ITEM 8

Consider approving line item transfer for Constable, Precinct 3:

from:	0100-0553-004548	Radio Repairs & Maintenance	500.00
	0100-0553-004999	Miscellaneous	500.00
	0100-0553-004310	Advertising	200.00
	0100-0553-005750	Office Furniture	441.00
to:	0100-0553-004500	Maintenance Contracts	1,200.00
	0100-0553-003005	Office Furniture<500	441.00

Moved: **Commissioner Limmer**

Seconded: **Judge Doerfler**

Motion: To approve line item transfer for Constable, Precinct 3:

from:	0100-0553-004548	Radio Repairs & Maintenance	500.00
	0100-0553-004999	Miscellaneous	500.00
	0100-0553-004310	Advertising	200.00
	0100-0553-005750	Office Furniture	441.00
to:	0100-0553-004500	Maintenance Contracts	1,200.00
	0100-0553-003005	Office Furniture<500	441.00

Vote: **5 - 0**

< Attachment >