

**AGENDA ITEM 4**

Consider noting in minutes any off right-of-way work on any County road done by Road & Bridge Unified System.

Moved: **Judge Doerfler**

Seconded: **Commissioner Boatright**

Motion: To note in the minutes the following utility requests:

**Southwestern Bell Telephone Company** for ROW on CR 270 and CR 207 near Highway 183.

**Central Telephone Company of Texas** for ROW on CR 224.

Vote: 4 - 0

< Attachment >

**WILLIAMSON COUNTY URS**  
Utility Requests - 11/07/00

**Precinct I**

**Precinct II**

- A. SWBT
1. CR 270 - ROW
  2. CR 207 near Hwy. 183 - ROW

**Precinct III**

- A. Central Telephone Co. of Texas
1. CR 224 - ROW

**Precinct IV**

*noted 11-7-00  
John C. Doerfler*

# NOTICE OF PROPOSED INSTALLATION

## UTILITY LINE ON WILLIAMSON COUNTY RIGHT-OF-WAY

67

TO: Williamson County Unified Road System  
1900 Georgetown Inner Loop, Suite B  
Georgetown, Texas 78626

DATE: \_\_\_\_\_

Formal notice is hereby given that SOUTHWESTERN BELL TELEPHONE  
Company proposes to place a BURIED CABLE (WO# 4825905)  
line within the right-of-way of CR 270

as follows: (give location, length, general design, etc.)

ALONG THE NORTH SIDE OF CR270 FROM BAKER LANE  
EAST 802' TO AN UN-NAMED GRAVEL RD.

The line will be constructed and maintained on the road right-of-way as directed by the Williamson County Unified Road System in accordance with governing laws.

Our firm further understands that the County considers proper traffic control measures as those complying with applicable portions of the Texas Manual of Traffic Control Devices required for adoption by the "Transportation Code" (V.C.T.A. CH.251)

The location and description of the proposed line and appurtenances is more fully shown by 3 copies of drawings attached to this notice.

Construction of this line is proposed to begin on or after the 17 day of OCTOBER 2000

### APPROVAL

This application is hereby approved subject to the following understandings and restrictions.

It is expressly understood that the said County Commissioners' Court does not imply hereby to grant any right, claim, title or easement in or upon this County Road; and it is further understood that in the future, should Williamson County, for any reason, need to work, improve, relocate, widen, increase, add to, decrease, or in any manner change the structure of this road or right-of-way, this line, if affected, will be moved at the direction of the Williamson County Engineer or County Commissioner. This installation work shall not damage any part of the roadway and adequate provisions shall be made to cause a minimum of inconvenience to traffic and adjacent property owners.

APPROVED BY WILLIAMSON COUNTY COMMISSIONERS' COURT

BY: [Signature]  
COUNTY ROAD ADMINISTRATOR

DATE: 11/7/00

Firm: SOUTHWESTERN BELL

[Signature]  
Authorized Signature

KEYVIN AZZARELLO

Printed Name

Address: SOUTHWESTERN BELL

1616 GAUDALUPE RM 406

AUSTIN, TX 78701

Phone: 512-870-6708

Fax: 512-870-3305

RECEIVED OCT 24 2000 pt. 2

11-3-00

ROW

RJ.

ITEM	QTY	UNIT	DESCRIPTION	DATE	BY	REMARKS	NOTES
3	PLAC		BRK-4	22C	2970	3010	WK015

1375CR 876-900  
622M  
55R  
RCN 6  
XCN 6

NOTE:  
THE UTILITIES AND TELEPHONE PLANT  
SHOWN ARE IN APPROXIMATE LOCATIONS.  
THE CONTRACTOR MUST LOCATE ALL  
UTILITIES BEFORE EXCAVATION AND  
IS LIABLE FOR ALL DAMAGES.

SPECIAL  
CIRCUITS  
N

6203  
FORWARDED  
N

PERMIT  
REQUIRED  
Y

NORTH ARROW

OPERATING RANGE OF JOB STEPS

LINE 1 TO 6

SPLICE 51 TO 55

MTRC 22C

TRANSMISSION ZONE

RZ 15 C2 TAPER CODE 120603

CAUTION HIGH VOLTAGE

KV 7.2 AERIAL Y BURIED N

POLE CONTACTS (+) 0 (-) 0

PWR CO PEC.

NOTES

ORDER NO. 4825905

TOI PRINTS 11 PRINT NO. 2

NPA/ANX 512-259 PRI:

EXCH. LEANDER

TAX DIST. WK015

GEO LOC. YV4259

ENGR. KA

TELEPHONE NO. (512) 870-6708

REC. REF. 42838-04

MAP REF.

SCALE NONE

ISSUE DATE 10/05/00

DATE REV.

JOB TITLE DM1206 ESTABLISHN

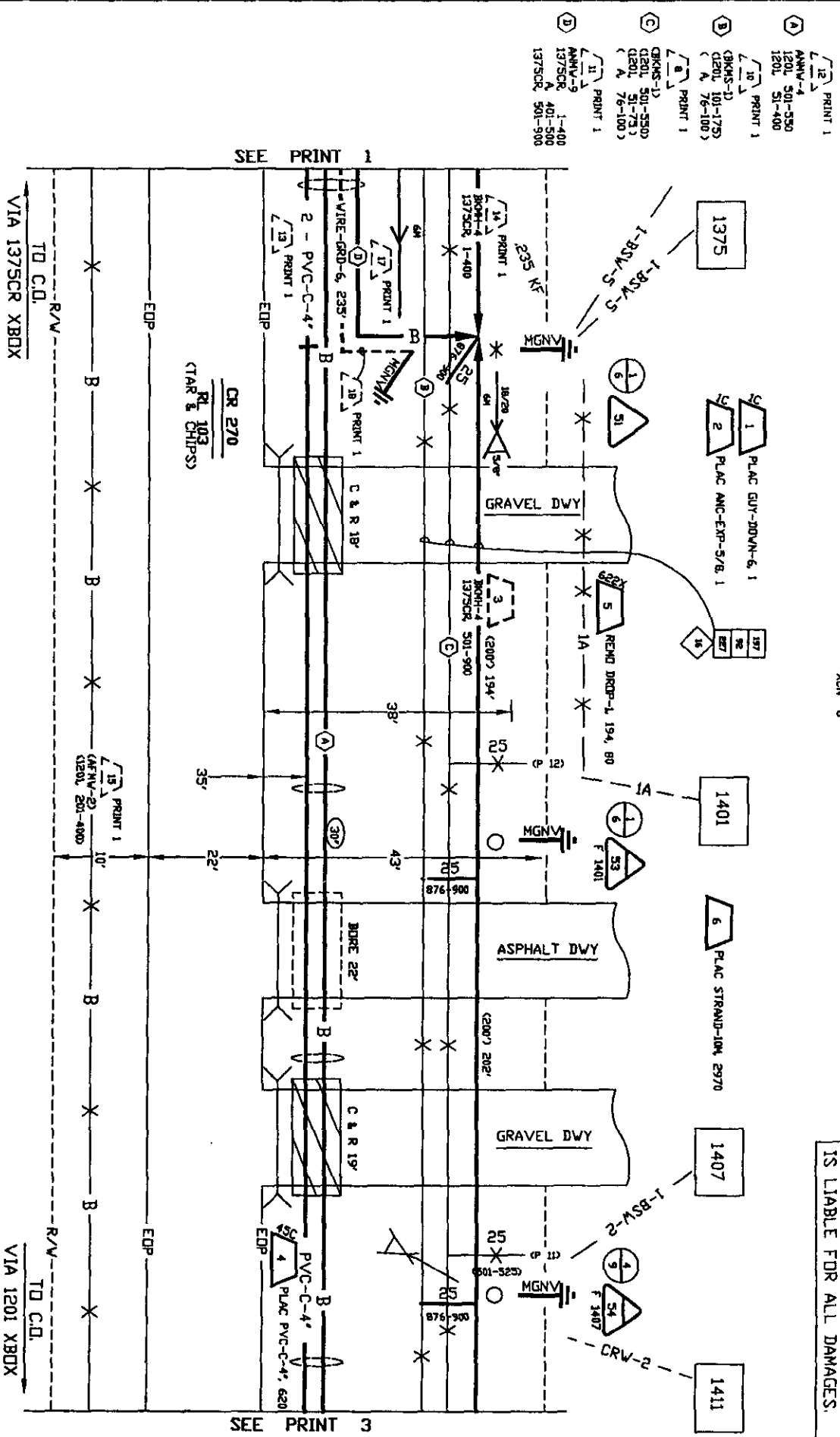

Not for construction outside Southwestern Bell Telephone Company except under written agreement.

RECORDERS MEMORANDUM

All or parts of the text on this page was not clearly legible for satisfactory recordation.

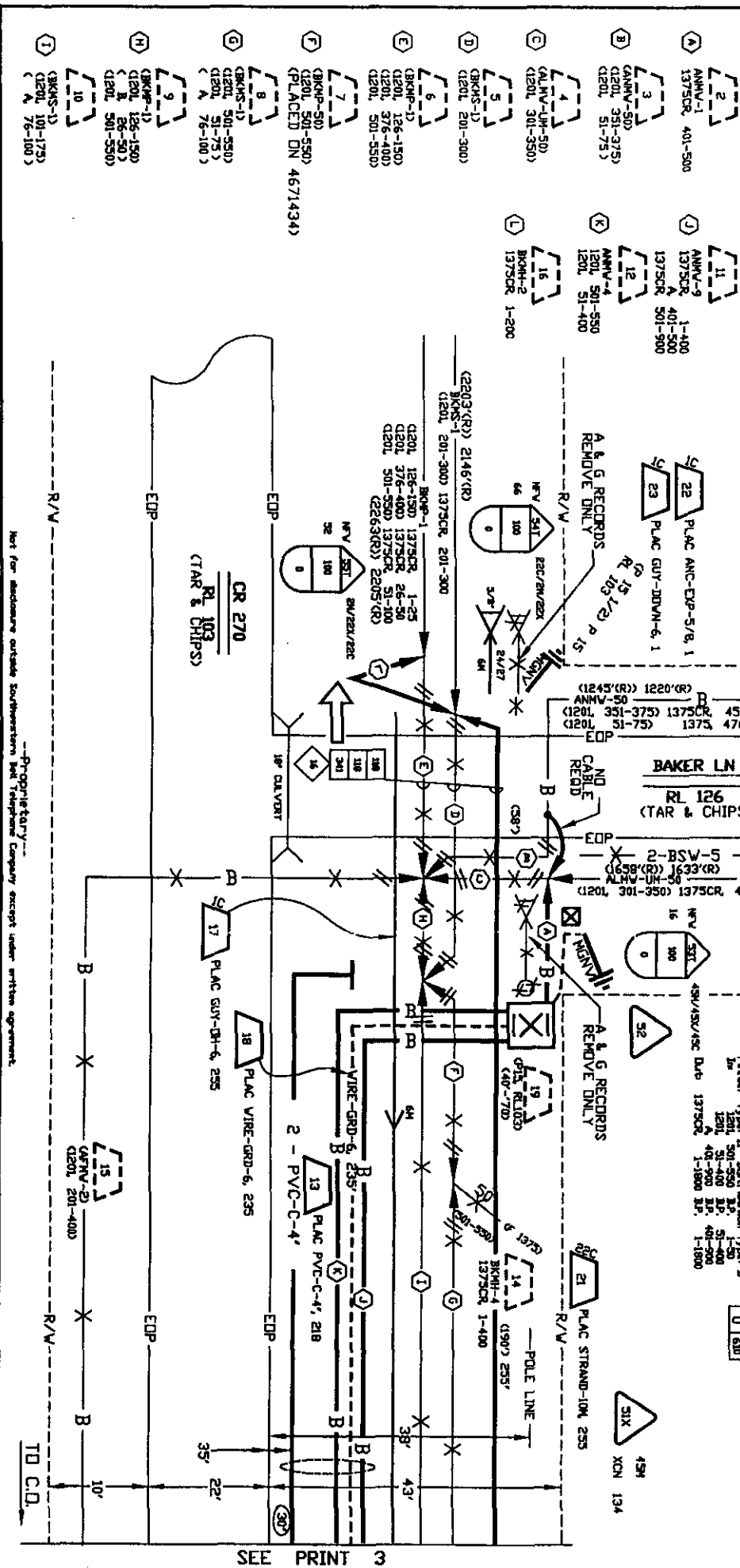





**NOTE:**  
THE UTILITIES AND TELEPHONE PLANT SHOWN ARE IN APPROXIMATE LOCATIONS. THE CONTRACTOR MUST LOCATE ALL UTILITIES BEFORE EXCAVATION AND IS LIABLE FOR ALL DAMAGES.

SEE TERMINAL THROW LIST FOR  
AFFECTED TERMINALS AT ALL THROW  
LOCATIONS.

P	D
C	226
U	610

Date	137SCR	1-1800	1-1800
42012700CF	SAI-2700		
Feeder	Type II	Distribution	Type
1201	501-550 B.P.	1-50	
1201	51-400	51-400	
A	401-500	401-500	
	1-1800 B.P.	1-1800	

Not for disclosure outside Southwestern Bell Telephone Company except under written agreement

OPERATING RANGE OF JOB STEPS	
LINE	 
SPICE	 
MTRC	45C
TRANSMISSION ZONE	
RZ 15	CZ TAPER CODE 120603
CAUTION HIGH VOLTAGE	
KV 7.2	AERIAL Y BURIED N
POLE CONTACTS (+) 0	(-) 0
PHR CO	P.C.
NOTES	
ORDER NO.	4825905
TOT. PRINTS 11	PRINT NO. 1
MPA/MWK: 512-259	PRI:
EXCH. LEANDER	
TAX DIST. WK015	
GEO LOC. XY4259	
ENGR. KA	DRAWN VQ
TELEPHONE NO. (512) 870-6708	
REC. REF. 42838-04	
MAP REF.	
SCALE NONE	
ISSUE DATE 10/03/00	
DATE REV.	
JOB TITLE	DA1206 ESTABLISHM

# RECORDERS MEMORANDUM

All or parts of the text on this page was not clearly legible for satisfactory recordation.

OTHER ACTION CODE	ACTION CODE	SHORT ACTION CODE	SALE INSTRUCTIONS	ACT CODE	FEET		NONE	THE DIST	REMARKS		METERS	
					M	F			M	F	M	F
1	REHD		BROH-1	22X				VAD05	10	92		
2	ADBN		AFNU-2	45X				VAD05	10	92		
3			BROS-25PR	22X				VAD05	145I	70		

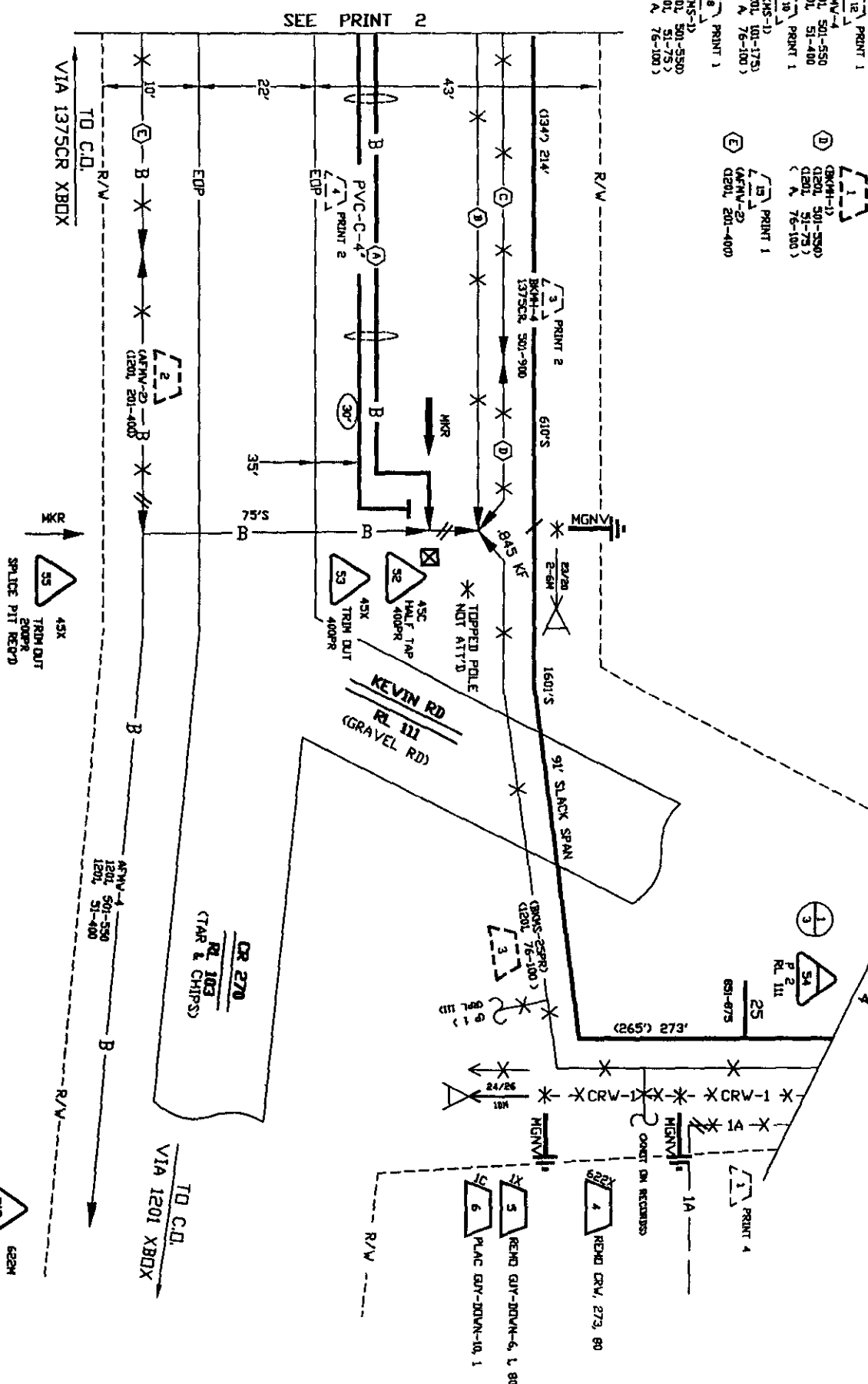

NOTE: THE UTILITIES AND TELEPHONE PLANT SHOWN ARE IN APPROXIMATE LOCATIONS. THE CONTRACTOR MUST LOCATE ALL UTILITIES BEFORE EXCAVATION AND IS LIABLE FOR ALL DAMAGES.

SPECIAL CIRCUITS 6203 FORWARDED PERMIT REQUIRED		N N N Y		 NORTH ARROW	
OPERATING RANGE OF JOB STEPS					
LINE	1	TO	6		
SPUCE	51	TO	55		
MTRC 22C					
TRANSMISSION ZONE					
R2 15	C2	TAPER CODE 120603			
CAUTION HIGH VOLTAGE					
KV 7.2	AERIAL Y	BURIED	N		
POLE CONTACTS (+) 0 (-) 0					
PWR CO P.E.C.					
NOTES					
ORDER NO. 4825905					
TOT. PRINTS 11		PRINT NO. 3			
NPA/NNX: 512-259		PRT:			
EXCH. LEADER					
TAX DIST. WAO15					
GEO LOC. XY4259					
ENGR. KA		DRAWN VQ			
TELEPHONE NO. (512) 870-6708					
REC. REF. 42838-04					
APP REF.					
SCALE NONE					
ISSUE DATE 10/03/00					
DATE REV.					
JOB TITLE DA1206 ESTABLISHM					

## NOTICE OF PROPOSED INSTALLATION

## UTILITY LINE ON WILLIAMSON COUNTY RIGHT OF WAY

TO: Williamson County Unified Road System  
1900 Georgetown Inner Loop, Suite B  
Georgetown, Texas 78626

Date: OCTOBER, 2000

Formal notice is hereby given that Southwestern Bell Telephone

Company proposes to place a Telephone cable (BURIED)

line within the right-of-way of C. R. 207 NEAR HWY 183  
as follows: (give location, length, general design, etc.)

BEGINNING AT A NEW EQUIPMENT EASEMENT ON THE NORTH SIDE OF COUNTY ROAD 207( AT 290 1/4 COUNTY ROAD 207), WE PROPOSE PLACING A COPPER CABLE AND TWO SPARE PIPES IN A WESTERLY DIRECTION FOR SOME 580 FEET TO GAME RUN. THE CABLE WILL TURN AND CROSS C. R. 207 BY PLACING IT IN AN EXISTING PIPE. THEN BEGINNING AT THE EASEMENT AGAIN WE PROPOSE PLACING ANOTHER CABLE AND TWO SPARE PIPES IN AN EASTERLY DIRECTION FOR SOME 1815 FEET TO HIGHWAY 183. THEN THE CABLE WILL BE PLACED IN AN EXISTING PIPE CROSSING HIGHWAY 183. BEGINNING ON THE EAST SIDE OF COUNTY ROAD 212 AT COUNTY ROAD 207, WE PROPOSE PLACING A CABLE IN A NORTHERLY DIRECTION FOR SOME 2047 FEET TO JOIN AN EXISTING BURIED CABLE. WE PROPOSE CUTTING AND RESTORING THE PAVEMENT ON C. R. 212 AT C. R. 207.

SEE ORDER # 4838332 ATTACHED

The line will be constructed and maintained on the road right-of-way as directed by the Williamson County Unified Road System in accordance with governing laws.

Our firm further understands that the County considers proper traffic control measures as those complying with applicable portions of the Texas Manual of Traffic Control Devices required for adoption by the "Transportation Code" (V.C.T.A. CH.251)

The location and description of the proposed line and appurtenances is more fully shown by 3 copies of drawings attached to this notice.

Construction of this line is proposed to begin on or after the 16TH day of OCTOBER, 2000

### APPROVAL

This application is hereby approved subject to the following understanding and restrictions.

It is expressly understood that the said County Commissioners' Court does not imply hereby to grant any right, claim, title or easement in or upon this County Road; and it is further understood that in the future, should Williamson County, for any reason, need to work, improve, relocate, widen, increase, add to, decrease, or in any manner change the structure of this road or right-of-way, this line, if affected, will be moved at the direction of the Williamson County Engineer or County Commissioner. This installation work shall not damage any part of the roadway and adequate provisions shall be made to cause a minimum of inconvenience to traffic and adjacent property owners.

APPROVED BY WILLIAMSON COUNTY COMMISSIONERS' COURT

BY: Roy B. B...  
COUNTY ROAD ADMINISTRATOR

DATE: 11/2/00

Firm: Southwestern Bell Telephone Company

Terry Pringle  
Authorized Signature

TERRY PRINGLE

Printed Name

Address: 1616 Guadalupe St., Rm. 406

Austin, Texas 78701

Phone: (512) 870-1223

Fax: (512) 870-3305

RECEIVED OCT 24 2000

11-6-00

ROW

RJ.

OPER ACTION CODE	SUPPL ACTION CODE	MAJOR MATERIAL DESCRIPTION	ACCT CODE	MA OR OR AMT	PL	BORE	REMOVALS
							AMOUNT DATE
1	REC	ANMW-1	45C	194	214		154 00
2	ARM	ANMW-50	45X				

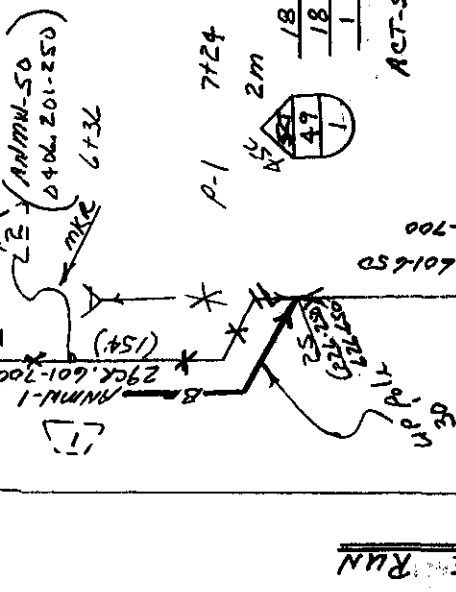
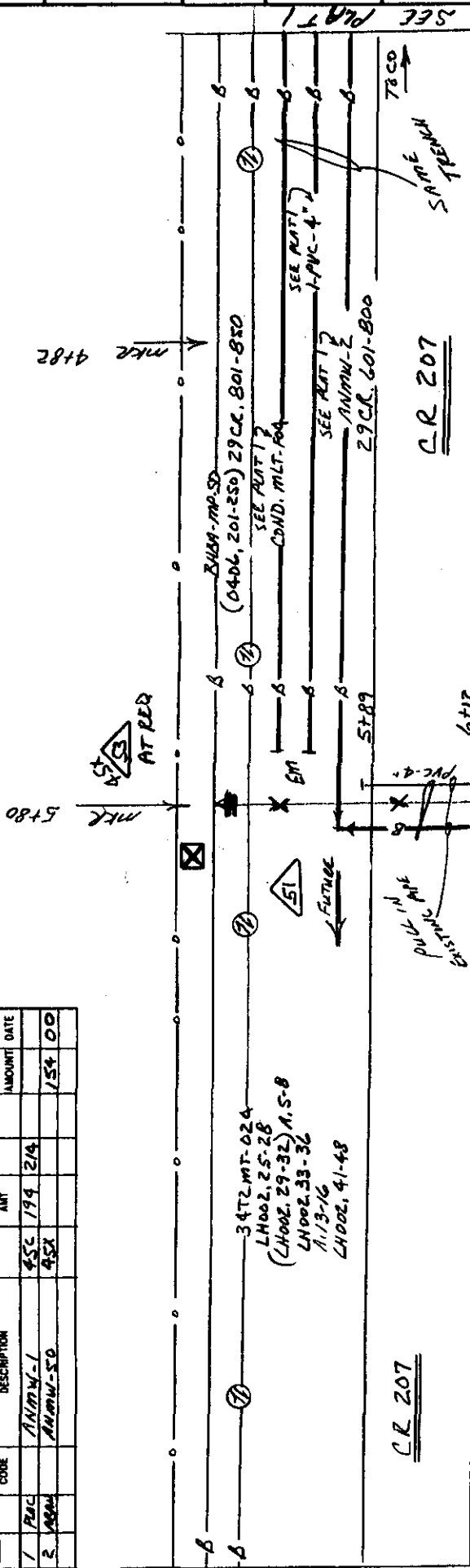

NORTH ARROW	
OPERATING RANGE OF JOB STEPS	
LINE	TO
SPLICE	TO
MFRG : 45C	
TRANSMISSION ZONE	
RZ	CZ 9
TAPER CODE	
CAUTION HIGH VOLTAGE	
<input checked="" type="checkbox"/> AERIAL	
7.2 KV <input type="checkbox"/> BURIED	
SPECIAL CIRCUITS INVOLVED	
<input checked="" type="checkbox"/> YES <input type="checkbox"/> NO	
6203 FORWARDED	
<input checked="" type="checkbox"/> YES <input type="checkbox"/> NO	
PERMIT REQUIRED	
<input checked="" type="checkbox"/> YES <input type="checkbox"/> NO	
POLE CONTACTS	
(+) 0 OR (-) 0	
PWR. CO. P.E.C.	
NOTES	
ORDER NO. 483833Z	
TOT. PLATS 9 PLAT NO. 6	
C.O. LIBERTY Hill-778	
EXCH. AUSTIN-NORTH	
TAX DIST. WKD14	
GEO. LOC. X44778	
ENGR. TP DRAWN Y	
MAP REF.	
REC. REF. RL202	

RECORDERS MEMORANDUM

All or parts of the text on this page was not clearly legible for satisfactory recordation.

SEE PLAT 3

TO CO

8+64

SEE PLAT 3

ANTW-3  
29CR.1-300

RL 206

AFAW-25  
(0406.226.250) 29CR.876-900

16+89

MILBOX

CR 212

17+86

MILBOX

ASM-45X 6 VRL  
ACT-275 20 x 47  
PIT REQ. 276-300  
PED-3 (226-250) 276-300  
SIT 25

ANMW-3  
(0406.226.250) 29CR.1-25  
(A.26.300) 29CR.26-300

CR 212

4401

PED-2  
A52

RECORDERS MEMORANDUM  
All or parts of the text on this page was not  
clearly legible for satisfactory recordation.

	<b>NORTH ARROW</b> OPERATING RANGE OF JOB STEPS LINE 1 TO 2 SPLICE 51 TO 53 MFRG = 4 SC TRANSMISSION ZONE RZ CZ 9 TAPER CODE 23D702 CAUTION HIGH VOLTAGE <input type="checkbox"/> AERIAL <input type="checkbox"/> KV <input type="checkbox"/> BURIED SPECIAL CIRCUITS INVOLVED <input type="checkbox"/> YES <input checked="" type="checkbox"/> NO 6203 FORWARDED <input type="checkbox"/> YES <input checked="" type="checkbox"/> NO PERMIT REQUIRED <input checked="" type="checkbox"/> YES <input type="checkbox"/> NO POLE CONTACTS (+) — OR (-) PWR. CO.	<b>NOTES</b> 1) Willamette County Permit  ORDER NO. 4030332  TOT. PLATS 9 PLAT NO. 3 C.O. LIBERTY HILL-778 EXCH. AUSTIN-NORTH TAX DIST. WK 014 GEO. LOC. X74729 ENGR. TP DRAWN Y MAP REF. REC. REF. RL 202 & RL 206
--	--	---

**RECORDERS MEMORANDUM**

All or parts of the text on this page was not clearly legible for satisfactory recordation.

OPER. ACTION	SUPPL. CODE	MAJOR MATERIAL DESCRIPTION	ACCT. CODE	M.L. DR. AMT.	P.L.	BORE	REMOVALS
							AMOUNT DATE
1 PK		ANTW-3	4SC	20872107			
2 "		ANTW-3	"	191211			



[illegible]

## NOTICE OF PROPOSED INSTALLATION

## UTILITY LINE ON WILLIAMSON COUNTY RIGHT-OF-WAY

TO: Williamson County Unified Road System  
1900 Georgetown Inner Loop, Suite B  
Georgetown, Texas 78626

DATE: October 30, 2000

Formal notice is hereby given that Central Telephone Company of Texas

Company proposes to place a buried cable

line within the right-of-way of CR 224  
as follows: (give location, length, general design, etc.)

The work area is on the south side of CR 224 at the driveway to house #1001. From that point bury a cable 3 feet from back of the right-of-way about 200 feet east to our pedestal 6112-1, which is next to the driveway at house #981 CR224.

The line will be constructed and maintained on the road right-of-way as directed by the Williamson County Unified Road System in accordance with governing laws.

Our firm further understands that the County considers proper traffic control measures as those complying with applicable portions of the Texas Manual of Traffic Control Devices required for adoption by the "Transportation Code" (V.C.T.A. CH.251)

The location and description of the proposed line and appurtenances is more fully shown by 2 copies of drawings attached to this notice.

Construction of this line is proposed to begin on or after the 6th day of November 20 00.

APPROVAL

This application is hereby approved subject to the following understandings and restrictions. It is expressly understood that the said County Commissioners' Court does not imply hereby to grant any right, claim, title or easement in or upon this County Road; and it is further understood that in the future, should Williamson County, for any reason, need to work, improve, relocate, widen, increase, add to, decrease, or in any manner change the structure of this road or right-of-way, this line, if affected, will be moved at the direction of the Williamson County Engineer or County Commissioner. This installation work shall not damage any part of the roadway and adequate provisions shall be made to cause a minimum of inconvenience to traffic and adjacent property owners.

APPROVED BY WILLIAMSON COUNTY COMMISSIONERS' COURT

BY: [Signature]  
COUNTY ROAD ADMINISTRATOR

DATE: 11/7/00

Firm: Central Telephone Company of Texas

By: [Signature]  
(Bob Williams)

Title: \_\_\_\_\_

Address: 1214 Dogwood Blvd.

P. O. Box 1150

Killeen, Texas 76540

Phone: 254-690-9358

Fax: 254-690-9815

*Pct. 3*

**received**  
11-3-00

*11-6-00*

*Row*

*R.J.*

I, Larry Parker, Contractor for Central Telephone Co. of Texas in Williamson County, Texas do hereby agree to the following schedules and conditions for doing work within the right-of-way of CR 224 which is a public roadway maintained by Williamson County.

1. I will contact the Williamson County Unified Road System at least 48 hours prior to start of construction.
2. All work in the right-of-way will be done between the hours of 8:30 a.m. and 4:30 p.m. on Monday through Friday only.
3. Cuts will be opened for one-half the roadway only, with flagmen on both sides of the work area, allowing one-way traffic through. This type of operation will be held to a minimum and all advance warning signs and barricades shall be as specified in the Texas Manual on Uniform Traffic Control Devices. These cuts will also be filled and entire roadway opened at night and on weekends.
4. Roadside work in ditches alongside the trenched surface may be left opened at night, only if they can be barricaded solidly between open ditch and traveled roadway leaving a minimum 6' of road shoulder between the pavement edge and the barricades. The barricades must be reflectorized and lighted with warning lights and conform to the requirements of the T.M.U.T.C.D. for nighttime use.
5. Any construction area to be maintained from dusk to dawn shall have Type B High Intensity Steady Burn Warning Lights to delineate the traveled way through and around obstructions in a construction or maintenance area. All warning lights shall be installed to a minimum mounting height of 36" to the bottom of the lense.
6. Construction work and road repair on County right-of-way will be done to Williamson County Standards and to the approval of the Williamson County Unified Road System.
7. I will notify the Williamson County Unified Road System and obtain approval prior to any changes from this agreement if required due to soil conditions or other problems.

10/30/00

DATE

Williamson County Unified Road System  
1900 Georgetown Inner Loop, Ste. B  
Georgetown, Texas 78626

  
SIGNEDLARRY PARKER  
CONTRACTOR (PRINT NAME)PO Box 266  
ADDRESSFLORANCE TX 76527  
CITY, STATE, ZIP CODE254-293-3603  
PHONE



3010 LBJ Freeway, Suite 555 • Dallas, TX 75234

# LICENSE AND PERMIT BOND

(For County, City, Town or Village Only)

Bond No. RSB- 571436

79

## Know All Men By These Presents:

That we Isbell Construction, Inc.  
of the city of Florence, State of Texas as Principa.  
and the RLI Insurance Company, a corporation duly licensed to do business in the state of Texas, as  
Surety, are held and firmly bound unto the Williamson County Unified Road System  
(Valid only when a County, City, Town or Village is named as Obligor)  
State of Texas, Obligor, in penal sum of two thousand (\$ 2,000.00 ) DOLLARS  
(Not valid if filled in for more than \$25,000)  
lawful money of the United States, to be paid to the said Obligor, for which payment well and truly to be made, we bind ourselves an  
our legal representatives, jointly and severally by these presents.

THE CONDITION OF THE ABOVE OBLIGATION IS SUCH, that whereas, the said Principal has been licensed as street cutting contractor by the Obligor.

NOW, THEREFORE, if the said Principal shall faithfully perform the duties and in all things comply with the laws and ordinances  
including all Amendments thereto, pertaining to the license or permit applied for, then this obligation to be void, otherwise to remain  
in full force and effect until November 12, 19 98, unless renewed by Continuation Certificate.

This bond may be terminated at any time by the Surety upon sending written notice to the clerk of the Political Subdivision with whom  
this bond is filed and to the Principal, addressed to them at their first known address, and at the expiration of thirty-five (35) days from  
the mailing of said notice, or as soon thereafter as permitted by applicable law, whichever is later, this bond shall ipso facto terminate  
and the Surety shall thereupon be relieved from any liability for any acts or omissions of the Principal subsequent to said date.

Dated this 12th day of November, 19 97.

[Signature]  
Principal  
(Individual, Partner or Corporate Officer)

[Signature]  
Principal  
(Additional Partner or Partners)

Countersigned

By [Signature]  
Resident Agent

RLI INSURANCE COMPANY

By [Signature]  
Jonathan E. Michael, President

## Acknowledgement of Surety (Corporate Officer)

STATE OF ILLINOIS )  
 ) SS  
County of Peoria )

On this \_\_\_\_\_ day of \_\_\_\_\_, 19\_\_\_\_, before me, the undersigned officer, personally appeared Jonathan E. Michael, who  
acknowledged himself to be the aforesaid officer of the RLI Insurance Company, a corporation, and that he as such officer, being  
authorized so to do, executed the foregoing instrument for the purpose therein contained, by signing the name of the corporation by  
himself as such officer.

IN WITNESS WHEREOF, I have hereunto set my hand and official seal.

Complaint Notice: Should any dispute arise about your premiums or about  
a claim that you have filed, contact the agent or write to the issuer of this  
bond, RLI Insurance Company. If the problem is not resolved, you may also  
write the State Board of Insurance, Department C, 1110 San Jacinto, Austin,  
Texas 78786. This notice of complaint procedure is for information only and  
does not become part or condition of this bond.

OFFICIAL SEAL  
Shelly L. Moore  
Notary Public, State of Illinois  
My Commission Expires 8/31/98

[Signature]  
Notary Public

## RECORDERS MEMORANDUM

All or parts of the text on this page was not  
clearly legible for satisfactory recordation.

RLI 9003-TX 302

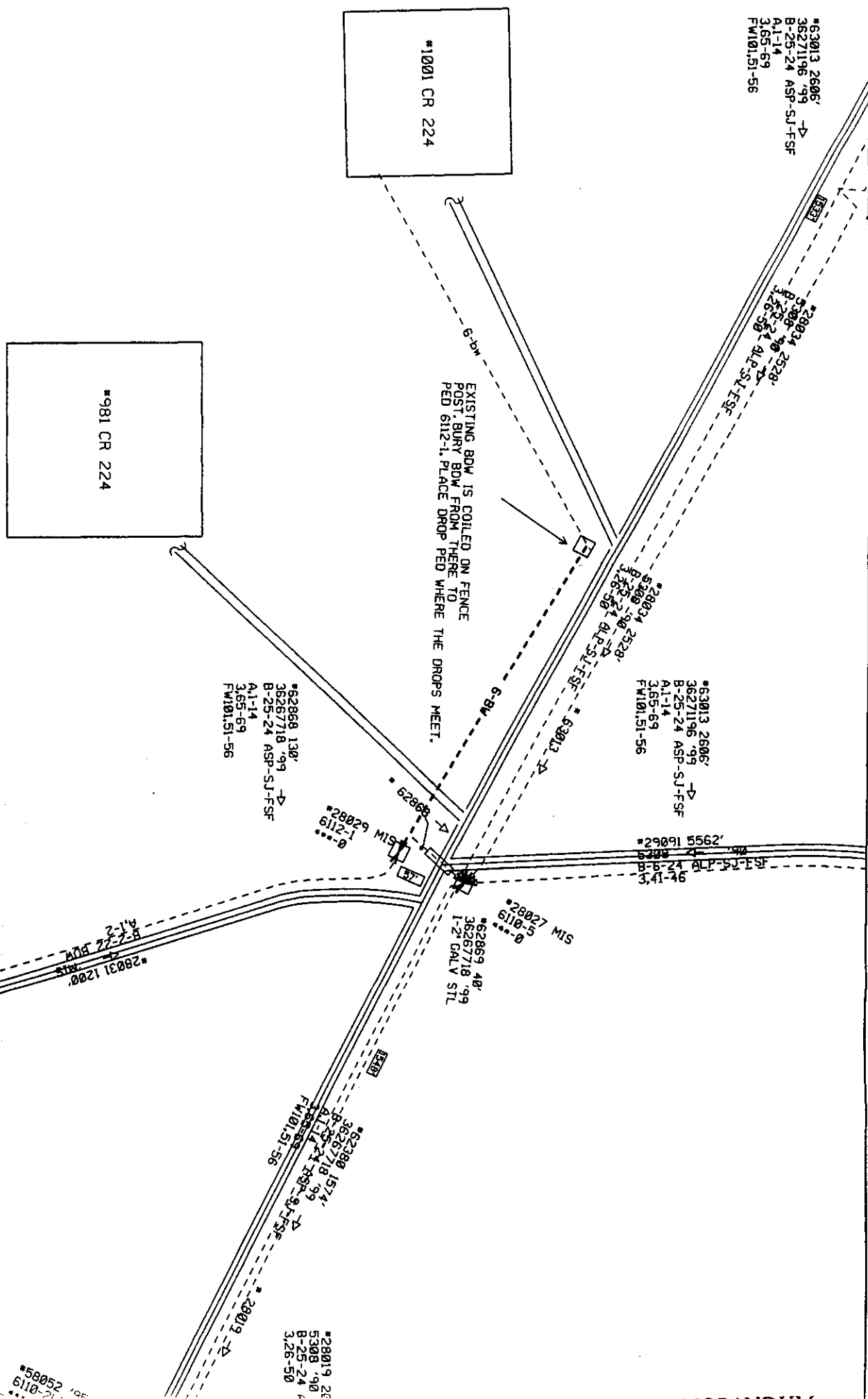

All or parts of the text on this page was not clearly legible for satisfactory recordation.

**Consent Agenda**

**The Consent Agenda includes non-controversial and routine items that the Court may act on with one single vote. The Judge or a Commissioner may pull any item from the Consent Agenda in order that the court discuss and act upon it individually as part of the Regular Agenda.  
(Items 5- 16)**

**AGENDA ITEM 5**

Consider approving line item transfer for Constable, Pct 1:

from:	0100-0551-005750	Office Furniture	3,572.60
	0100-0551-004999	Miscellaneous	480.00
to:	0100-0551-004209	Cellular Phones	2,315.00
	0100-0551-003010	Computer Equip.<500.	316.60
	0100-0551-005740	Computer Equip.>500.	1,421.00

Moved: **Commissioner Boatright**

Seconded: **Commissioner Hays**

Motion: To approve line item transfer for Constable, Pct 1:

from:	0100-0551-005750	Office Furniture	3,572.60
	0100-0551-004999	Miscellaneous	480.00
to:	0100-0551-004209	Cellular Phones	2,315.00
	0100-0551-003010	Computer Equip.<500.	316.60
	0100-0551-005740	Computer Equip.>500.	1,421.00

Vote: **4- 0**

< Attachment >