

AGENDA ITEM 4

Consider noting in minutes any off right-of-way work on any County road done by Road & Bridge Unified System.

Moved: **Judge Doerfler**

Seconded: **Commissioner Limmer**

Motion: To note the following utility requests:

Southwestern Bell Telephone for road cut and aerial on Spanish Oak Trail in Spanish Oak Terrace.

TXU Electric & Gas for bore on O'Connor Drive in Cat Hollow

Southwestern Bell Telephone for ROW on CR 129.

Vote: **3 - 0** with Commissioner Heiligenstein absent from the dais.

< Attachment >

WILLIAMSON COUNTY URS
Utility Requests – 10/31/00

Precinct I

Precinct II

Precinct III

- A. SWBT
 - 1. Spanish Oak Trail in Spanish Oak Terrace - Road cut & aerial
- B. TXU Electric & Gas
 - 1. O'Connor Drive in Cat Hollow - Bore

Precinct IV

- A. SWBT
 - 1. CR 129 - ROW

noted 10-31-00
John C. Daupler

UTILITY LINE ON WILLIAMSON COUNTY RIGHT-OF-WAY

TO: Williamson County Unified Road System
1900 Georgetown Inner Loop, Suite B
Georgetown, Texas 78626

DATE: 10-13-00

Formal notice is hereby given that SOUTHWESTERN BELL TELEPHONE

Company proposes to place a BURIED CABLE (wo# 4836089)

line within the right-of-way of SPANISH OAK TRAIL
as follows: (give location, length, general design, etc.)

BEGINNING AT THE INTERSECTION WITH LIVE OAK CAY
ON THE WEST SIDE OF SPANISH OAK TRAIL, CROSS
UNDER SPANISH OAK TRAIL AND TRENCH TO THE
EXISTING PEC POLE ON LIVE OAK CAY.

The line will be constructed and maintained on the road right-of-way as directed by the Williamson County Unified Road System in accordance with governing laws.

Our firm further understands that the County considers proper traffic control measures as those complying with applicable portions of the Texas Manual of Traffic Control Devices required for adoption by the "Transportation Code" (V.C.T.A. CH.251)

The location and description of the proposed line and appurtenances is more fully shown by 3 copies of drawings attached to this notice.

Construction of this line is proposed to begin on or after the 13 day of OCTOBER 19/2000

APPROVAL

This application is hereby approved subject to the following understandings and restrictions.

It is expressly understood that the said County Commissioners' Court does not imply hereby to grant any right, claim, title or easement in or upon this County Road; and it is further understood that in the future, should Williamson County, for any reason, need to work, improve, relocate, widen, increase, add to, decrease, or in any manner change the structure of this road or right-of-way, this line, if affected, will be moved at the direction of the Williamson County Engineer or County Commissioner. This installation work shall not damage any part of the roadway and adequate provisions shall be made to cause a minimum of inconvenience to traffic and adjacent property owners.

APPROVED BY WILLIAMSON COUNTY COMMISSIONERS' COURT

BY: [Signature]
COUNTY ROAD ADMINISTRATOR

DATE: 10/24/00

Firm: SOUTHWESTERN BELL

K. J. Azzarello
Authorized Signature

KEVIN J. AZZARELLO
Printed Name

Address: SOUTHWESTERN BELL

1616 GAUDALUPE #406

AUSTIN, TX

Phone: 512-870-6708

Fax: 512-870-3305

RECEIVED OCT 18 2000 Pt. 3

10-23-00

Aerial

Cut + Restore

R.J.

Cat Hollow

61

NOTICE OF PROPOSED INSTALLATION
UTILITY LINE ON WILLIAMSON COUNTY RIGHT-OF-WAY

TO: Williamson County Unified Road System
1900 Georgetown Inner Loop, Suite 8
Georgetown, Texas 78626

DATE: 10-23-2000Formal notice is hereby given that TXU Electric & GasCompany proposes to place a 2" poly natural gas service lineline within the right-of-way of O'Connor Drive
as follows: (give location, length, general design, etc.)

Locations - 7711 O'Connor Drive - 2/10 mile north of F.M. 620

Length - 80' bore at a depth of 4 1/2 to 5 feet.

General Design - Install 2" natural gas service line to provide natural gas service
to new apartment complex - Mansions on the Green -

The line will be constructed and maintained on the road right-of-way as directed by the Williamson County Unified Road System in accordance with governing laws.

Our firm further understands that the County considers proper traffic control measures as those complying with applicable portions of the Texas Manual of Traffic Control Devices required for adoption by the "Transportation Code" (V.C.T.A. CH.251)

The location and description of the proposed line and appurtenances is more fully shown by four copies of drawings attached to this notice.

Construction of this line is proposed to begin on or after the 5th day of November 20 00.

APPROVAL

This application is hereby approved subject to the following understandings and restrictions.

It is expressly understood that the said County Commissioners' Court does not imply hereby to grant any right, claim, title or easement in or upon this County Road; and it is further understood that in the future, should Williamson County, for any reason, need to work, improve, relocate, widen, increase, add to, decrease, or in any manner change the structure of this road or right-of-way, this line, if affected, will be moved at the direction of the Williamson County Engineer or County Commissioner. This installation work shall not damage any part of the roadway and adequate provisions shall be made to cause a minimum of inconvenience to traffic and adjacent property owners.

APPROVED BY WILLIAMSON COUNTY COMMISSIONERS' COURT

BY: Angy Bergum
COUNTY ROAD ADMINISTRATORDATE: 10/27/00Firm: TXU Electric & GasBonnie Corley
Bonnie Corley

Authorized Signature

Bonnie Corley

Printed Name

Address: 203 W. Main #106Round Rock, Texas 78664Phone: (512) 244-5648Fax: (512) 244-5669Pd. 3
10-26-00JWTBore

M J SHERIDAN OF TX INC. Contractor for TXU ELECT + GAS

in Williamson County, Texas do hereby agree to the following schedules and conditions for doing work within the right-of-way of O'Connor Drive which is a public roadway maintained by Williamson County.

1. I will contact the Williamson County Unified Road System at least 48 hours prior to start of construction.
2. All work in the right-of-way will be done between the hours of 8:30 a.m. and 4:30 p.m. on Monday through Friday only.
3. Cuts will be opened for one-half the roadway only, with flagmen on both sides of the work area, allowing one-way traffic through. This type of operation will be held to a minimum and all advance warning signs and barricades shall be as specified in the Texas Manual on Uniform Traffic Control Devices. These cuts will also be filled and entire roadway opened at night and on weekends.
4. Roadside work in ditches alongside the trenched surface may be left opened at night, only if they can be barricaded solidly between open ditch and traveled roadway leaving a minimum 6' of road shoulder between the pavement edge and the barricades. The barricades must be reflectorized and lighted with warning lights and conform to the requirements of the T.M.U.T.C.D. for nighttime use.
5. Any construction area to be maintained from dusk to dawn shall have Type B High Intensity Steady Burn Warning Lights to delineate the traveled way through and around obstructions in a construction or maintenance area. All warning lights shall be installed to a minimum mounting height of 36" to the bottom of the lense.
6. Construction work and road repair on County right-of-way will be done to Williamson County Standards and to the approval of the Williamson County Unified Road System.
7. I will notify the Williamson County Unified Road System and obtain approval prior to any changes from this agreement if required due to soil conditions or other problems.

10-23-2000
DATE

Williamson County Unified Road System
1900 Georgetown Inner Loop, Ste. B
Georgetown, Texas 78626

Stephen Brown
SIGNED

M J SHERIDAN OF TX INC
CONTRACTOR (PRINT NAME)

7 INDIAN MEADOWS DR
ADDRESS

ROUND ROCK TX 78664
CITY, STATE, ZIP CODE

(512)

PHONE

LONE STAR GAS COMPANY

63

☐ Inside C/L ☐ R/W

☐ Outside C/L

Sketch of { Proposed
Completed } Project

LOCATION _____
city or town

TOWN PLANT _____
(if other than location)

SCHOOL DIST. _____
(Dallas & Tarrant Counties)

Co. No.: _____ Region: _____

ER/RR NO. _____

MAP SHEET NO.(s) _____

BORE PIT PROFILE

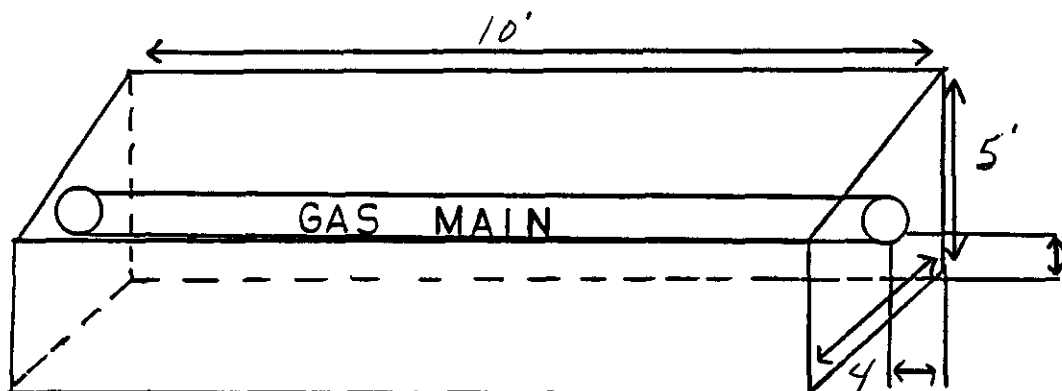

SUMMARY OF PIPELINE CHANGES IN DISTRIBUTION PLANTS

ABANDONED			RETURNED TO WAREHOUSE			NEW INSTALLATION		
Size	Kind	Feet	Size	Kind	Feet	Size	Kind	Feet

Original ER No. or Date of Installation for replacement and retirement projects only: _____

Date of this report _____

Rv

LONE STAR GAS COMPANY

64

☒ Inside C/L ☐ R/W
☐ Outside C/L

Sketch of { ~~Completed~~ ^{Proposed} } Project

LOCATION ROCKDALE
city or town

TOWN PLANT _____
(if other than location)

SCHOOL DIST. _____
(Dallas & Tarrant Counties)

Co. No.: _____ Region: _____

ER/RR NO. _____

MAP SHEET NO.(s) _____

RECEIVING PIT

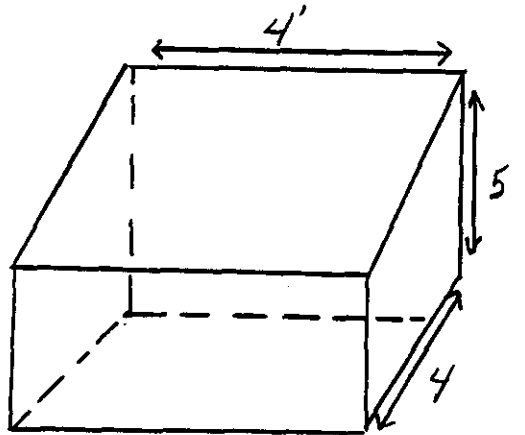

**SUMMARY OF PIPELINE CHANGES IN
DISTRIBUTION PLANTS**

ABANDONED			RETURNED TO WAREHOUSE			NEW INSTALLATION		
Size	Kind	Feet	Size	Kind	Feet	Size	Kind	Feet

Original ER No. or Date of Installation for replacement and retirement projects only: _____

Date of this report _____

PARALLEL UTILITY CUT DESIGN IN WILLIAMSON COUNTY R.O.W.

65

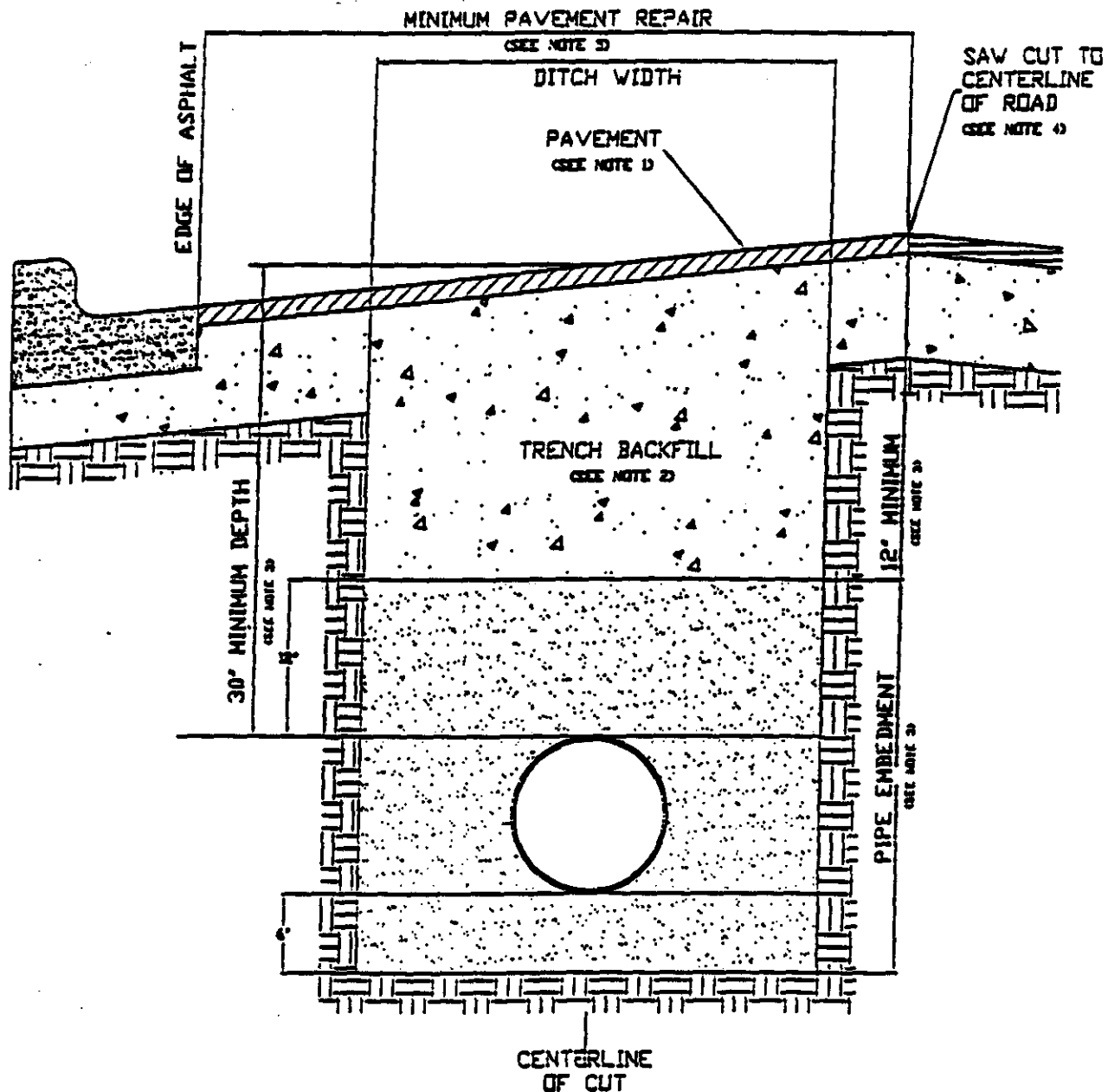

1. Hot mix asphalt to match existing HMAC thickness or 2" minimum, whichever is greater. Roll in place to match existing surface, + or - 1/8" tolerance.
2. Trench backfill shall be flexible base, compacted to 95% optimum in 8" layers unless otherwise approved and specified. Flexible base to match existing base thickness or 8", whichever is greater (Specifications: TxDOT Item 247, Type A, Grade 2).
3. Pipe embedment (pipe envelope) size and materials shall be as specified elsewhere by the utility company and/or its engineers. Pipe depth shall be as specified elsewhere provided that minimum depths are met.
4. Saw cut shall be made prior to ditch cut. If pavement is damaged during cut, a new saw cut shall be made beyond the damaged area and new pavement placed.
5. Damage beyond the centerline requires repair over entire roadway width.
6. All pavement repair shall conform to Item 351 Repairing Existing Flexible Pavement Structure as found in the 1993 Texas Department of Transportation Standard Specifications for Construction.

ER NO. _____

TOWN BRUSHY CREEK/AUSTIN CITY LIMITS: ☒ INSIDE ☐ OUTSIDE

RR NO. _____

SERVICE ADDRESS 7711 D'CONNOR DRIVE

ADDITION OR SUBDIVISION _____ LOT _____ BLOCK _____

LSG LARGE-SCALE MAPSHEET NO. _____

ORDER TO:	<input checked="" type="checkbox"/> INSTALL	CHECK ALL THAT APPLY: (* see back of form for example)	
	<input type="checkbox"/> REPLACE	<input checked="" type="checkbox"/> New Service *	<input type="checkbox"/> Change Meter Location
	<input type="checkbox"/> RETIRE	<input type="checkbox"/> Stub Service *	<input type="checkbox"/> Convert LP to IP
		<input type="checkbox"/> Manifold Service *	<input type="checkbox"/> Multiple Meter Loop Added: Service
		<input type="checkbox"/> Poly Insert	Line Serves _____ Meter Loops _____

COMPANY MATERIAL	INSTALLED						JUNKED					
	1/2"	3/4"	1"	1-1/4"	2"		1/2"	3/4"	1"	1-1/4"	2"	
Tap: Poly Multi-Saddle Kit												
Tap: Steel Welded												
Tap: Steel Clamp-On												
Pipe: Poly												
Pipe: Steel												
Riser												

FACILITY RECORDS USE ONLY:

Service Line No. _____

If REPLACE or RETIRE: Date of

Original Service Line Installation,

or Date of Last Replacement: _____

SKETCH: Note: Show on sketch distance from Service Line installation to nearest intersecting street, property line, etc. INDICATE

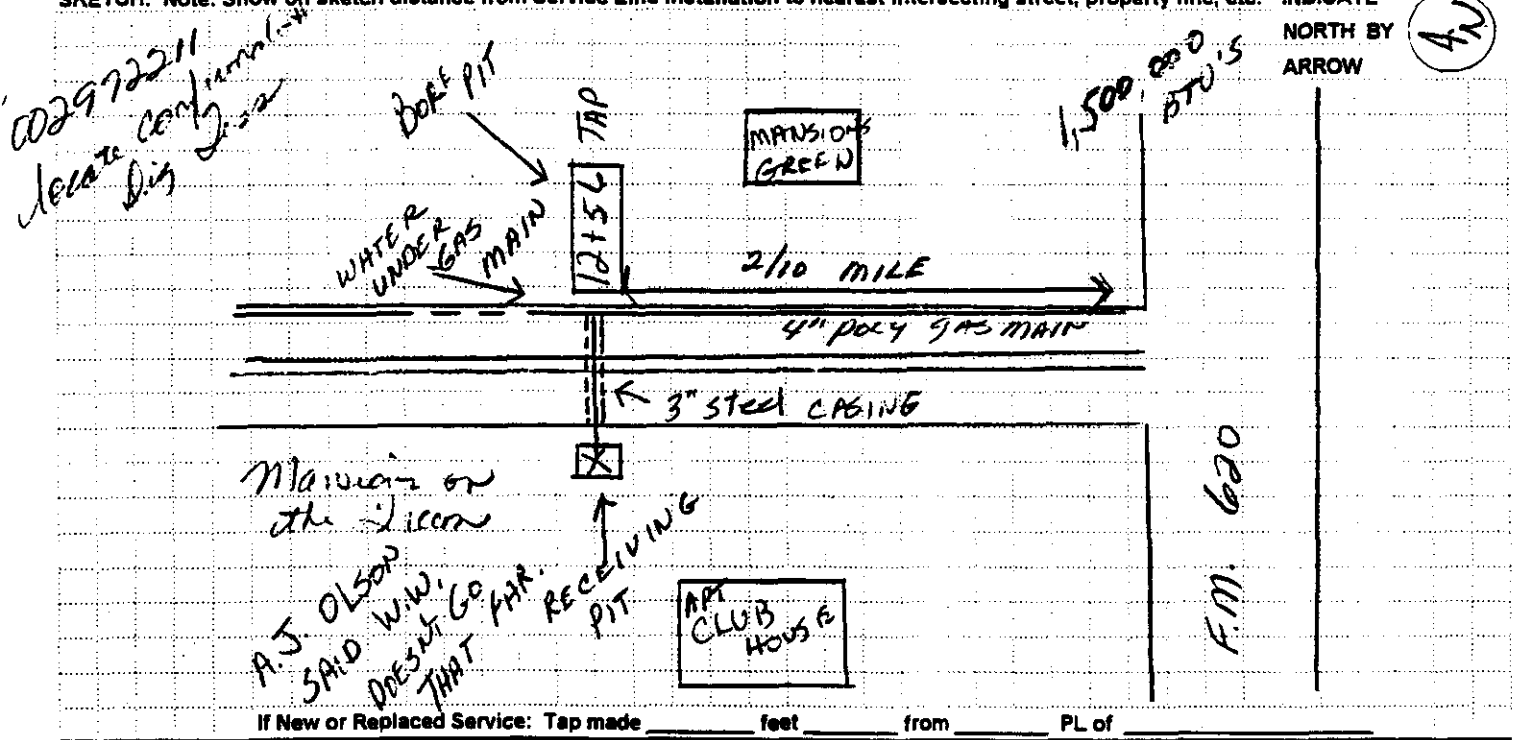
NORTH BY
ARROW

Remarks:

Location of Meter: ☒ Property Line
☐ Building
☐ Under Ground

Pressure Test by: ☐ LSG
☐ Contractor: Co. Name _____

Tested By: _____

Date Tested: ____/____/____

Test Pressure: _____ PSIG; Duration: _____ Minutes

Test Medium: ☐ Air ☐ Nitrogen
☐ Water ☐ Soap Test

Odorant Detected: ☐ Yes ☐ No

Inspected By: _____

Condition of Coating on Metal Pipe Left
 in Service: ☐ Good ☐ Fair ☐ Poor ☐ None

Internal Corrosion: ☐ Yes ☐ No ☐ N/A

Number of Anodes Installed on: _____

	Qty.	Pounds	P/S, in Volts
Main			
Service			

ACTUAL LABOR AND MATERIALS USED:		
ITEM	ESTIMATE	ACTUAL
MATERIALS	\$	\$
LABOR	\$	\$
EQUIPMENT	\$	\$
PAVING	\$	\$
	\$	\$
SALES TAX	\$	\$
JOB TOTAL	\$	\$

CUSTOMER NAME MANOR ON THE GREEN

ADDRESS 7711 D'CONNOR DR REQUIRED DATE 11/15/00

TELEPHONE NO. _____ BILLING AMOUNT \$ _____

GENERAL CONTRACTOR
 GARY HAMMOND - 801-3833

4838042
Taylor 352

NOTICE OF PROPOSED INSTALLATION

UTILITY LINE ON WILLIAMSON COUNTY RIGHT-OF-WAY

TO: Williamson County Unified Road System
1900 Georgetown Inner Loop, Suite B
Georgetown, Texas 78626DATE: 10-12-00Formal notice is hereby given that Southwestern Bell TelephoneCompany proposes to place a Copper Cableline within the right-of-way of C.R. 129 Engermann Ln
as follows: (give location, length, general design, etc.)

On Engermann Road and C.R. 129 propose to place cable along the east side
approximately 4000'

The line will be constructed and maintained on the road right-of-way as directed by the Williamson County Unified Road System in accordance with governing laws.

Our firm further understands that the County considers proper traffic control measures as those complying with applicable portions of the Texas Manual of Traffic Control Devices required for adoption by the "Transportation Code" (V.C.T.A. CH.251)

The location and description of the proposed line and appurtenances is more fully shown by 2 copies of drawings attached to this notice.

Construction of this line is proposed to begin on or after the 23rd day of October 2000.

APPROVAL

This application is hereby approved subject to the following understandings and restrictions.

It is expressly understood that the said County Commissioners' Court does not imply hereby to grant any right, claim, title or easement in or upon this County Road; and it is further understood that in the future, should Williamson County, for any reason, need to work, improve, relocate, widen, increase, add to, decrease, or in any manner change the structure of this road or right-of-way, this line, if affected, will be moved at the direction of the Williamson County Engineer or County Commissioner. This installation work shall not damage any part of the roadway and adequate provisions shall be made to cause a minimum of inconvenience to traffic and adjacent property owners.

APPROVED BY WILLIAMSON COUNTY COMMISSIONERS' COURT

BY: [Signature]
COUNTY ROAD ADMINISTRATOR

DATE: 10/24/00

Firm: Southwestern Bell Telephone Company

[Signature]
Authorized Signature

Gary R. Brunner
Printed Name

Address: 117 N 1st St

Temple, TX 76501

Phone: 254-773-8527

Fax: 254-773-8574

RECEIVED OCT 18 2000

10-23-00

ROW

R-J.



ASSIGNED PAIR FILL				
CABLE READING	ASSIGNED PAIR		TEST	
	P	R	P	R
NO. 36-46	11	4	0	
NO. 36-48	13	20	3	

LOOP CABLE
IN EXISTING CLOSURES

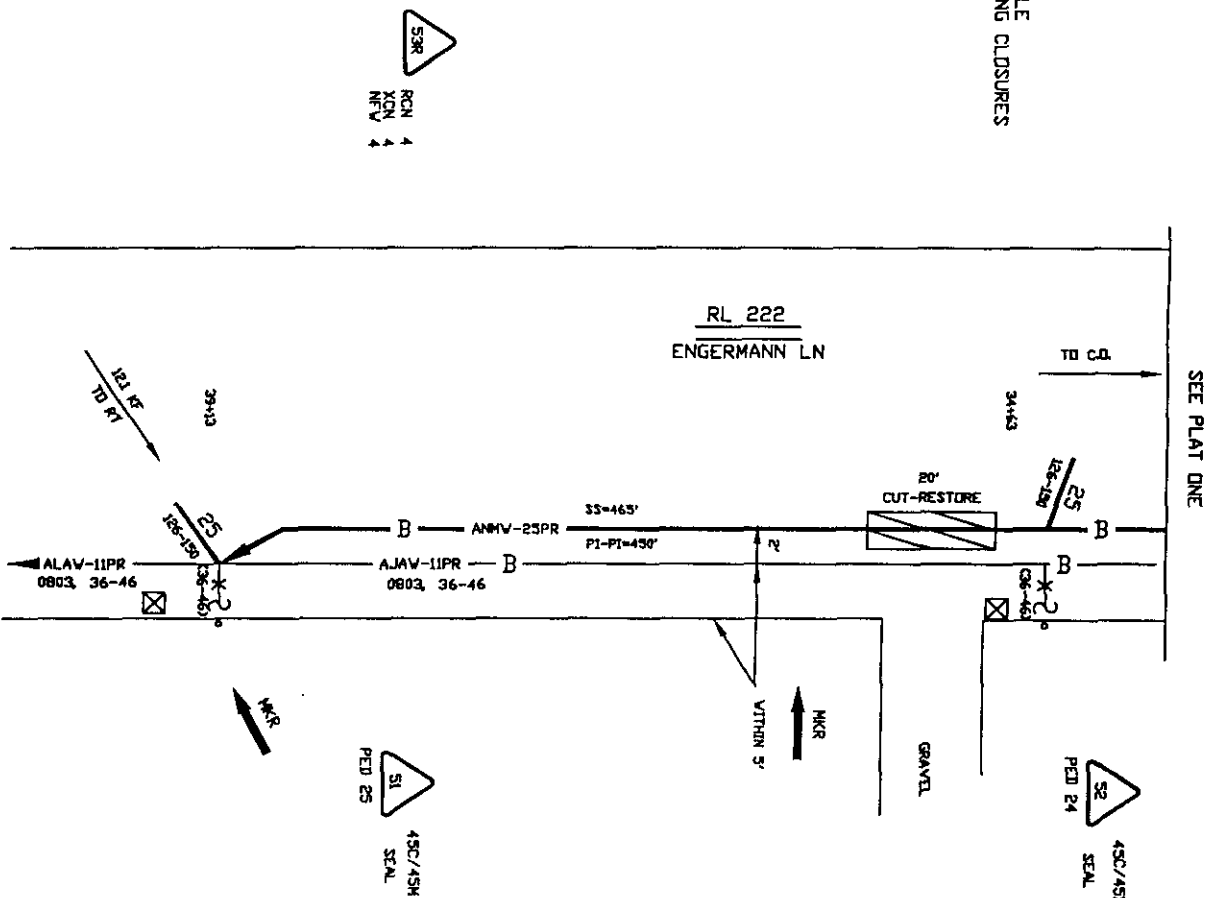

SPECIAL
CIRCUITS
6203
FORWARDED
PERMIT
REQUIRED
COUNTY

N
N
Y
Y

NORTH
ARROW

OPERATING RANGE OF JOB STEPS

LINE
TO TO

SPLICE
51 TO 53

MTRC 45C

TRANSMISSION ZONE
RZ 15 CZ 9 TAPER CODE 350802

CAUTION HIGH VOLTAGE
KV 7.2 AERIAL Y BURIED N

POLE CONTACTS (+) (-)
PWR CO TXU

NOTES

ORDER NO. 4838042
TOT. PRINTS 2 PRINT NO. 2
NPA/ANX: 512-352 PRT:
EXCH. TAYLOR
TAX DIST. WK021
GEO LOC. Y14352
ENGR. GB DRAWN 0
TELEPHONE NO. (254) 773-8549
REC. REF. RL 222
MAP REF.
SCALE NONE
ISSUE DATE
DATE REV.
JOB TITLE PED 25 RL 222

Consent Agenda

**The Consent Agenda includes non-controversial and routine items that the Court may act on with one single vote. The Judge or a Commissioner may pull any item from the Consent Agenda in order that the court discuss and act upon it individually as part of the Regular Agenda.
(Items 5- 16)**

AGENDA ITEM 5

Consider approving line item transfer for Constable, Pct 1:

from: 0100-0551-004999	Miscellaneous	1,221.00
to: 0100-0551-003003	Radio Equipment	1,221.00

Moved: **Commissioner Hays**
Seconded: **Judge Doerfler**

Motion: To approve line item transfer for Constable, Pct 1:

from: 0100-0551-004999	Miscellaneous	1,221.00
to: 0100-0551-003003	Radio Equipment	1,221.00

Vote: **3 – 1** with Commissioner Heiligenstein voting against the motion.

< Attachment >