

AGENDA ITEM 4

Consider noting in minutes any off right-of-way work on any County road done by Road & Bridge Unified System.

Moved: **Judge Doerfler**

Seconded: **Commissioner Limmer**

Motion: To note off right-of-way on County Road 234 for permission to haul spoils from Live Oak Subdivision to the property of **R. V. Barker**

Off right-of-way on County Road 148 for drainage work on properties of **Mrs. Martin Anderegg and Harry Hobratsch** for replacement of two (2) old wooden bridges with culverts;

Off right-of-way on County Road 217 hauling spoils from drainage work to property of **James Hall** on County Road 224 (126 Spring Creek) and utility proposals from:

Bell-Milam Falls Water Supply Corporation for bore on County Road 386;

Central Telephone Company of Texas for bore in right-of-way of County Road 224;

Commercial Consolidated, Inc. for a left turn lane on O'Conner Road in Cat Hollow Subdivision;

Southwestern Bell Telephone for bore in right-of-way of County Roads 404 & 405 and right-of-way of County Roads 400 and 406;

Time Warner Cable of Austin for use of right-of way County Road 172 and road cut on County Road 132;

TXU Electric & Gas for bore on County Road 386 and;

Verizon Southwest for bore in right-of-way of County Road 105.

Vote: Motion carried 4 – 0 with Commissioner Boatright absent from the dais.

< Clerk copy here >

October 3, 2000

UNIFIED ROAD SYSTEM
OFF RIGHT-OF-WAY WORK

1. CR 234 - Permission to haul spoils from Live Oak Subdivision to the property of R. V. Barker. (CK - Pct. 3)
2. CR 148 - Drainage work in the ROW and on the adjacent properties of Miss Martin Anderegg and Harry Hobrapsch for replacement of two old wooden bridges with culverts. (AS - Pct. 3)
3. CR 217 - Permission to haul spoils from drainage work to the nearby property of James Hall off of CR 224 (126 Spring Creek). (JH - Pct. 3)

WILLIAMSON COUNTY URS
Utility Requests - 10/03/00

Precinct I

- A. Time Warner Cable of Austin
1. CR 172 - ROW

Precinct II

Precinct III

- A. Verizon Southwest
1. CR 105 - Bore & ROW
- B. Central Telephone Co. of Texas
1. CR 224 - Bore & ROW
- C. Commercial Consolidated, Inc.
1. O'Conner Road (Cat Hollow) - Left turn lane

Precinct IV

- A. SWBT
1. CR 404 & 405 - ROW & bore
2. CR 400 & CR 406 - ROW
- B. Bell-Milam Falls Water Supply Corp.
1. CR 386 - Bore
- C. TXU Electric & Gas
1. CR 131 - Bore
- D. Time Warner Cable
1. CR 132 - Road cut

noted 10-3-00
John C. Daefler

NOTICE OF PROPOSED INSTALLATION

124

UTILITY LINE ON WILLIAMSON COUNTY RIGHT-OF-WAY

TO: Williamson County Unified Road System
1900 Georgetown Inner Loop, Suite B
Georgetown, Texas 78626

DATE: 9-27-00Formal notice is hereby given that Bell-Milam-Falls Water Supply CorporationCompany proposes to place a water lineline within the right-of-way of CR 386

as follows: (give location, length, general design, etc.)

Bore and encase an 1 1/4" line in a 2" PVC encasement.

Location: From intersection of Hwy. 95 and FM 971 East approx. 1 1/2 mile to
CR 386, go North approximately .3 mile on CR 386.

Customer: August J. Vitek

The line will be constructed and maintained on the road right-of-way as directed by the Williamson County Unified Road System in accordance with governing laws.

Our firm further understands that the County considers proper traffic control measures as those complying with applicable portions of the Texas Manual of Traffic Control Devices required for adoption by the "Transportation Code" (V.C.T.A. CH.251)

The location and description of the proposed line and appurtenances is more fully shown by 2 copies of drawings attached to this notice.

Construction of this line is proposed to begin on or after the 4th day of October xx 2000APPROVAL

This application is hereby approved subject to the following understandings and restrictions.

It is expressly understood that the said County Commissioners' Court does not imply hereby to grant any right, claim, title or easement in or upon this County Road; and it is further understood that in the future, should Williamson County, for any reason, need to work, improve, relocate, widen, increase, add to, decrease, or in any manner change the structure of this road or right-of-way, this line, if affected, will be moved at the direction of the Williamson County Engineer or County Commissioner. This installation work shall not damage any part of the roadway and adequate provisions shall be made to cause a minimum of inconvenience to traffic and adjacent property owners.

APPROVED BY WILLIAMSON COUNTY COMMISSIONERS' COURT

BY: 

COUNTY ROAD ADMINISTRATOR

DATE: 10/3/00Firm: Bell-Milam-Falls WSCBy: Dwayne Jekel, Manager

(Print Name)

Title: Address: P. O. Drawer 150
Cameron, Texas 76520Phone: (254) 697-4016Fax: (254) 697-2294Pd. 4

RECEIVED OCT - 2 2000

10-2-00BoreR.J.

D & L Service Co., Inc., Contractor for Bell-Milam-Falls Water Supply Corp.
in Williamson County, Texas do hereby agree to the following schedules and conditions for doing work
within the right-of-way of CR 386 which is a public
roadway maintained by Williamson County.

1. I will contact the Williamson County Unified Road System at least 48 hours prior to start of construction.
2. All work in the right-of-way will be done between the hours of 8:30 a.m. and 4:30 p.m. on Monday through Friday only.
3. Cuts will be opened for one-half the roadway only, with flagmen on both sides of the work area, allowing one-way traffic through. This type of operation will be held to a minimum and all advance warning signs and barricades shall be as specified in the Texas Manual on Uniform Traffic Control Devices. These cuts will also be filled and entire roadway opened at night and on weekends.
4. Roadside work in ditches alongside the trenched surface may be left opened at night, only if they can be barricaded solidly between open ditch and traveled roadway leaving a minimum 6' of road shoulder between the pavement edge and the barricades. The barricades must be reflectorized and lighted with warning lights and conform to the requirements of the T.M.U.T.C.D. for nighttime use.
5. Any construction area to be maintained from dusk to dawn shall have Type B High Intensity Steady Burn Warning Lights to delineate the traveled way through and around obstructions in a construction or maintenance area. All warning lights shall be installed to a minimum mounting height of 36" to the bottom of the lense.
6. Construction work and road repair on County right-of-way will be done to Williamson County Standards and to the approval of the Williamson County Unified Road System.
7. I will notify the Williamson County Unified Road System and obtain approval prior to any changes from this agreement if required due to soil conditions or other problems.

9-27-00

DATE

Williamson County Unified Road System
1900 Georgetown Inner Loop, Ste. B
Georgetown, Texas 78626

SIGNED

D & L SERVICE CO., INC.
CONTRACTOR (PRINT NAME)

30 West FM 485
ADDRESS

Cameron, Texas 76520
CITY, STATE, ZIP CODE

(254)697-4016
PHONE

RECEIVED OCT - 2 2000

PARALLEL UTILITY CUT DESIGN IN WILLIAMSON COUNTY R.O.W.

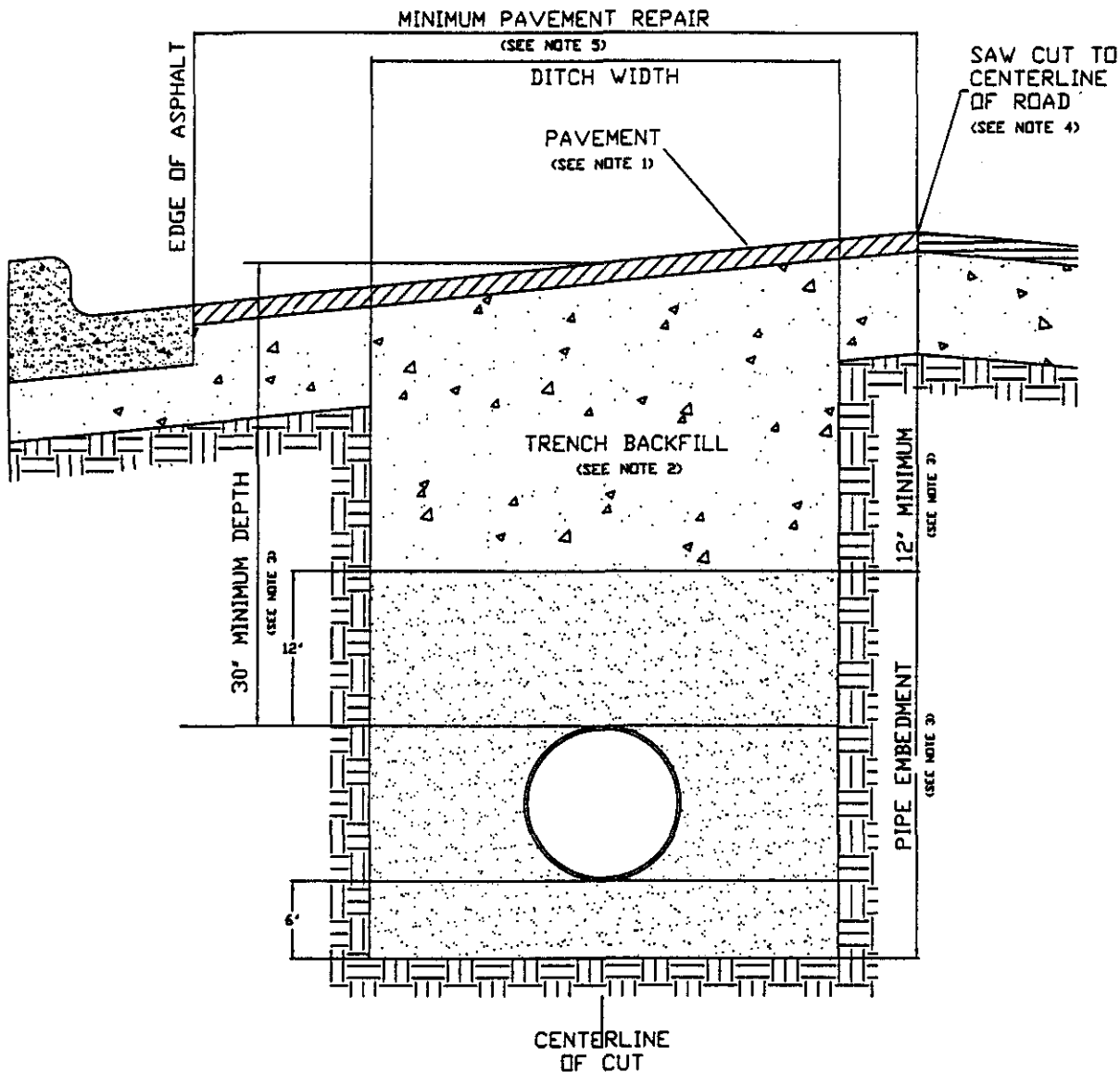

1. Hot mix asphalt to match existing HMAC thickness or 2" minimum, whichever is greater. Roll in place to match existing surface, + or - 1/8" tolerance.
2. Trench backfill shall be flexible base, compacted to 95% optimum in 8" layers unless otherwise approved and specified. Flexible base to match existing base thickness or 8", whichever is greater (Specifications: TxDOT Item 247, Type A, Grade 2).
3. Pipe embedment (pipe envelope) size and materials shall be as specified elsewhere by the utility company and/or its engineers. Pipe depth shall be as specified elsewhere provided that minimum depths are met.
4. Saw cut shall be made prior to ditch cut. If pavement is damaged during cut, a new saw cut shall be made beyond the damaged area and new pavement placed.
5. Damage beyond the centerline requires repair over entire roadway width.
6. All pavement repair shall conform to Item 351 Repairing Existing Flexible Pavement Structure as found in the 1993 Texas Department of Transportation Standard Specifications for Construction of Highways, Streets and Bridges.

RECEIVED OCT - 2 2000

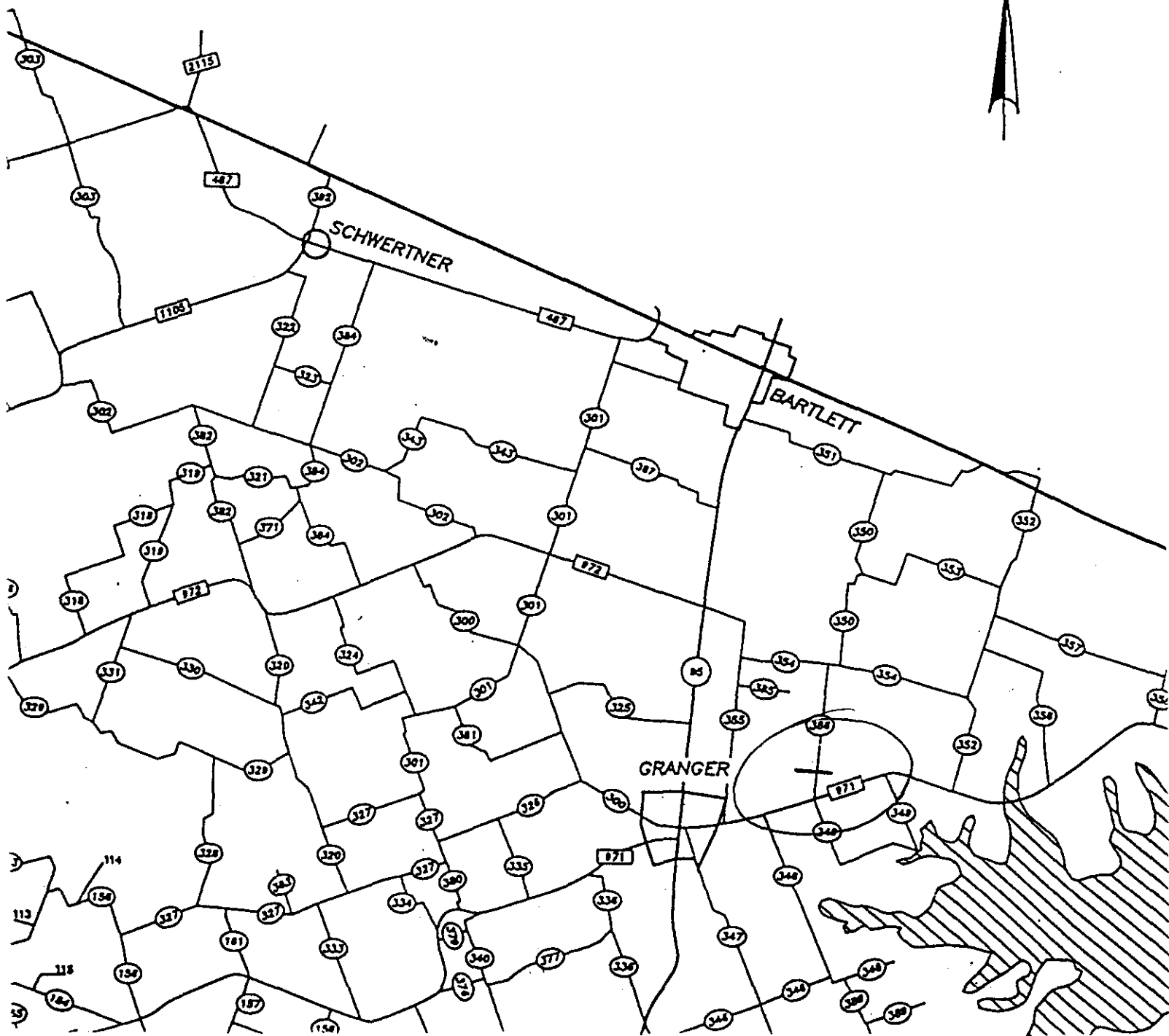

RECEIVED OCT - 2 2000

Ken Chester
36279105

NOTICE OF PROPOSED INSTALLATION

UTILITY LINE ON WILLIAMSON COUNTY RIGHT-OF-WAY

TO: Williamson County Unified Road System
1900 Georgetown Inner Loop, Suite B
Georgetown, Texas 78626

DATE: January 16, 1998

Formal notice is hereby given that Central Telephone Company of Texas

Company proposes to place a buried telephone cable

line within the right-of-way of CR 224

as follows: (give location, length, general design, etc.)

Beginning at the intersection of CR 224 and FM 138 continuing by boring at a depth of 24 inches for 45 feet from the East R.O.W. to the West R.O.W. then continuing in the West R.O.W. at a depth of 24 inches and at a distance of 3 feet from the rear of the R.O.W. for 3,382 feet.

The line will be constructed and maintained on the road right-of-way as directed by the Williamson County Unified Road System in accordance with governing laws.

Our firm further understands that the County considers proper traffic control measures as those complying with applicable portions of the Texas Manual of Traffic Control Devices required for adoption by the Transportation Code" (V.C.T.A. CH.251)

The location and description of the proposed line and appurtenances is more fully shown by 3 copies of drawings attached to this notice.

Construction of this line is proposed to begin on or after the 9th day of October 2000 .

APPROVAL

This application is hereby approved subject to the following understandings and restrictions.

It is expressly understood that the said County Commissioners' Court does not imply hereby to grant any right, claim, title or easement in or upon this County Road; and it is further understood that in the future, should Williamson County, for any reason, need to work, improve, relocate, widen, increase, add to, decrease, or in any manner change the structure of this road or right-of-way, this line, if affected, will be moved at the direction of the Williamson County Engineer or County Commissioner. This installation work shall not damage any part of the roadway and adequate provisions shall be made to cause a minimum of inconvenience to traffic and adjacent property owners.

APPROVED BY WILLIAMSON COUNTY COMMISSIONERS' COURT

BY: [Signature]
COUNTY ROAD ADMINISTRATOR

DATE: 8/29/00

Firm: Central Telephone Company of Texas

By: Ken Chester [Signature]
(Print Name)

Title: Network Engineer

Address: P. O. Box 1150

Killeen, Texas 76540-1150

1214 Dogwood Boulevard

Phone: 254-690-9325

Fax: 254-690-9815

Pd. 3

received
9-26-00

copy to L2 9-26-00

9-28-00

Bore

Row

[Signature]



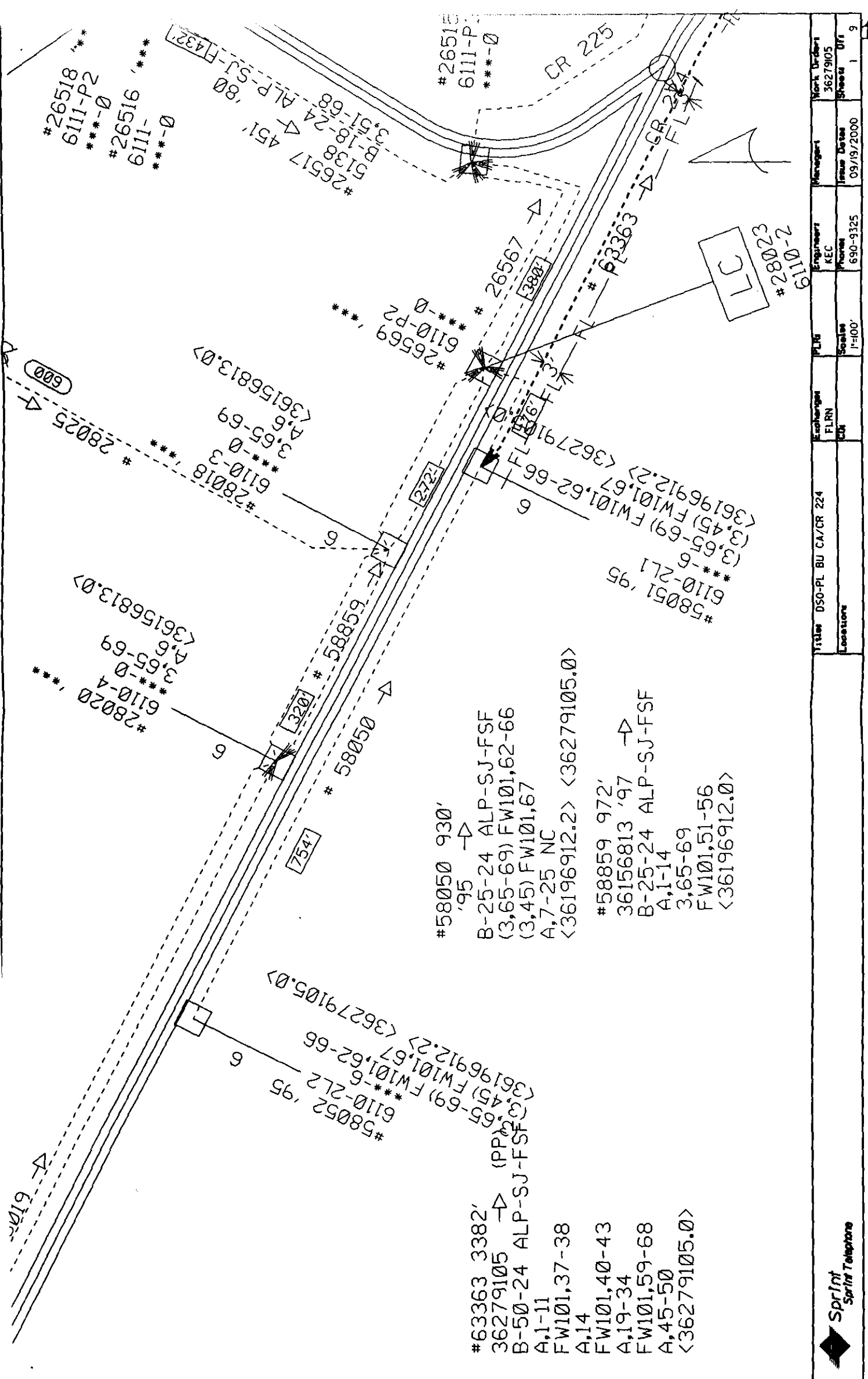

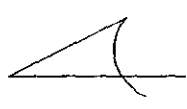

#63363 3382'
36279105 → (PP)
B-50-24 ALP-SJ-FSF
A,1-11
FW101,37-38
A,14
FW101,40-43
A,19-34
FW101,59-68
A,45-50
<36279105.0>

#58049 1300'
'88 →
B-50-24 ALP-SJ-FSF
3,26-69
FW101,51-56
<36196912.1>

65932 00
CPLM-6-1C-0
101,51-56
65933 00
CPLM-6-1C-0
0-31-91

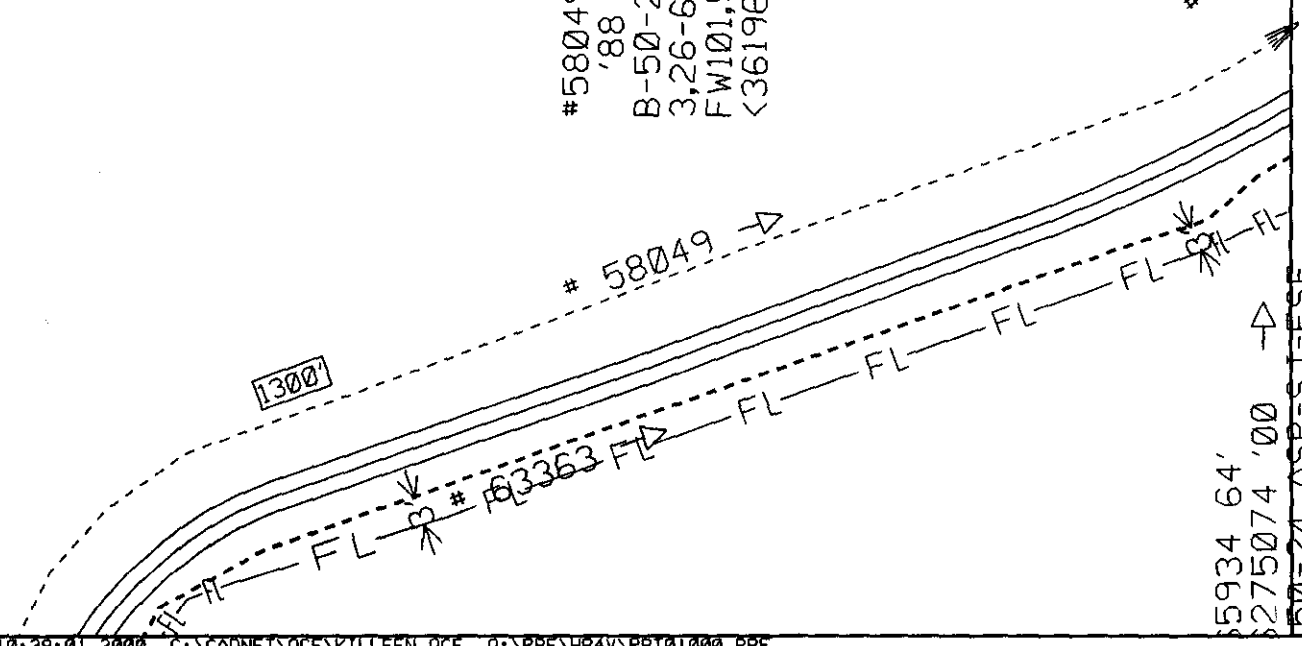

5934 64'
275074 '00 →
B-50-24 ASP-SJ-FSF
Sprint
Sprint Telephone

Work Or	36279	Sheet
Manager	Issue Date	09/19/2000
Engineer	Phone	690-9325
FLN	Scale	1"=100'
Exchange	FLRN	CU
Location	DSO-PL BU CA/CR 224	

B-50-24 ASP-SJ-T-SH
3,26-69
FW101,51-56

#61472 725'
'88 →
B-50-24 ALP-SJ-FSF
3,26-69
FW101,51-56
<36196912.1>

#59271 32'
36178736 '97 -D
B-50-24 ASP-SJ-FSF
3.26-69
FW101.51-56
<36196912.1>

#63365 30' X
36279105 (PP)
1-2" GALV STL

6-2-85 HC-6-5-5-59269 #59269 197

```
#12058
6100-***
SYS 0
*** / 0 SLO
A,1
```

Issue	DSO-PL BU CA/CR 224	Exchange	PLN	Engineer	Manager	Work Order
Location		FLN	REC			3627905
		CLS	Scale	630-9325	Issue Date	Sheet
			P=100'		09/19/2000	DWG 3 9

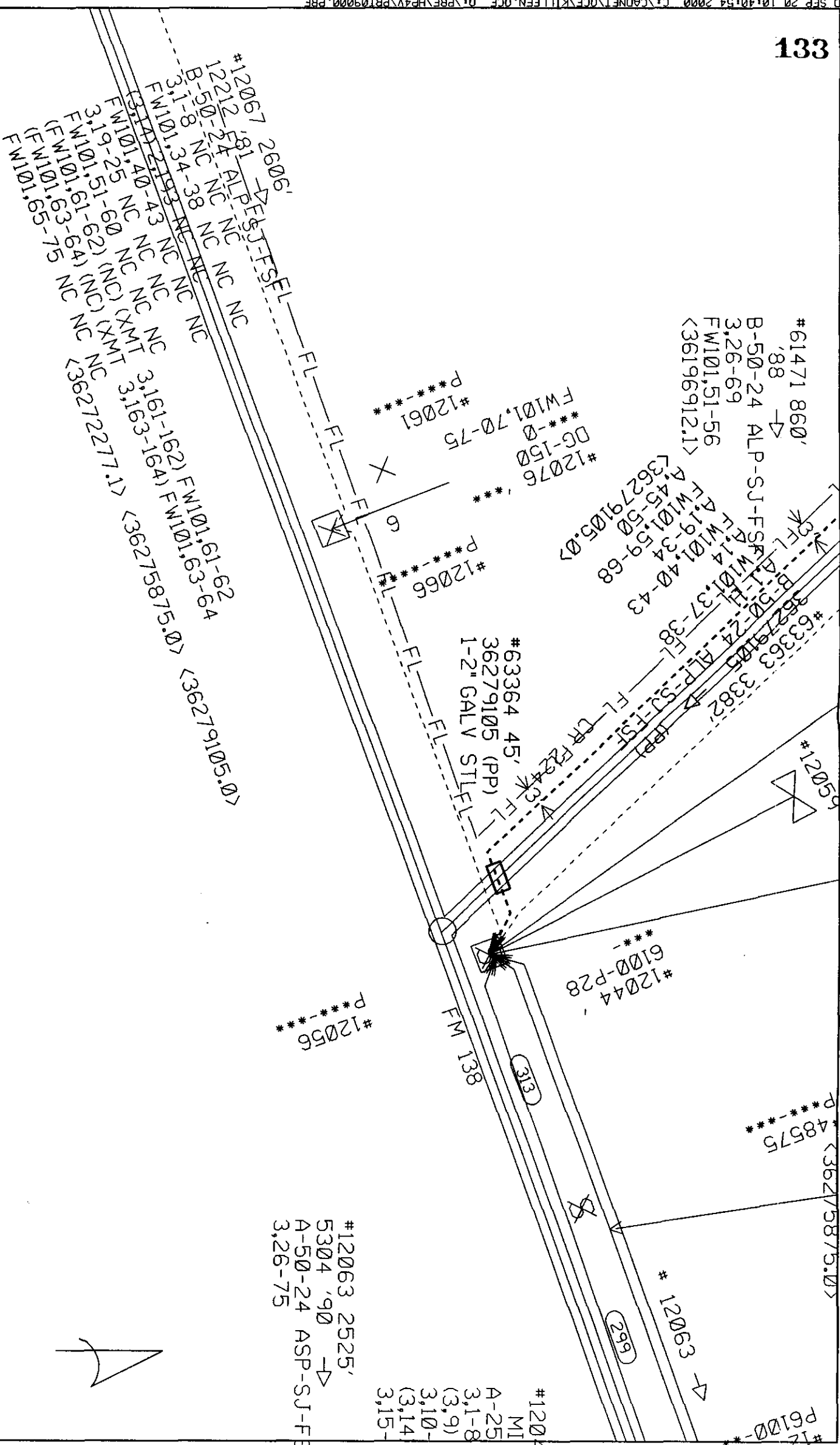

Issue	DSO-PL BU CA/CR 224	Exchanged FLRN	PLN	Engineer REC	Manager	Work Order
Loss Store		201	Scale P=100'	Phone 630-9325	Issue Date 09/19/2000	Sheet 4 of 9

**NOTICE OF PROPOSED INSTALLATION
UTILITY LINE ON WILLIAMSON COUNTY RIGHT-OF-WAY**

TO: Williamson County Unified Road System
3151 S. E. Inner Loop, Suite B
Georgetown, Texas 78626

DATE: 9-28-00

Formal notice is hereby given that Commercial Consolidated, Inc.

Company proposes to place a Turn-Lane

Line within the right-of-way of O'Connor Road
as follows: (give location, length, general design, etc.)

plans attached.

The line will be constructed and maintained on the road right-of-way as directed by the Williamson County Unified Road System in accordance with governing laws.

Our firm further understands that the County considers proper traffic control measures as those complying with applicable portions of the Texas Manual of Traffic Control Devices required for adoption by the "Transportation Code" (V.C.T.A. CH.251)

The location and description of the proposed line and appurtenances is more fully shown by 1 copies of drawings attached to this notice.

Construction of this line is proposed to begin on or after the 1st day of October 2000.

APPROVAL

This application is hereby approved subject to the following understandings and restrictions.

It is expressly understood that the said County Commissioners' Court does not imply hereby to grant any right, claim, title or easement in or upon this County Road; and it is further understood that in the future, should Williamson County, for any reason, need to work, improve, relocate, widen, increase, add to, decrease, or in any manner change the structure of this road or right-of-way, this line, if affected, will be moved at the direction of the Williamson County Engineer or County Commissioner. This installation work shall not damage any part of the roadway and adequate provisions shall be made to cause a minimum of inconvenience to traffic and adjacent property owners.

APPROVED BY WILLIAMSON COUNTY COMMISSIONERS' COURT

BY: [Signature]
COUNTY ROAD ADMINISTRATOR

Firm: Commercial Consolidated, Inc.

Leonard Meredith
Authorized Signature

Leonard Meredith
Printed Name

Address: P.O. Box 1090

Liberty Hill, TX 78642

Phone: (512) 515-7799

Fax: (512) 515-7788

Pct. 3

9-28-00

Left turn lane

P-1

CONTRACTOR'S LIABILITY AGREEMENT

I, Leonard Meredith, Contractor for Mansions+Custom Homes
in Williamson County, Texas do hereby agree to the following schedules and conditions for doing work within
the right-of-way of O'Connor Road which is a public roadway
maintained by Williamson County.

1. I will contact the Williamson County Unified Road System at least 48 hours prior to start of construction.
2. All work in the right-of-way will be done between the hours of 8:30 a.m. and 4:30 p.m. on Monday through Friday only.
3. Cuts will be opened for one-half the roadway only, with flagmen on both sides of the work area, allowing one-way traffic through. This type of operation will be held to a minimum and all advance warning signs and barricades shall be as specified in the Texas Manual on Uniform Traffic Control Devices. These cuts will also be filled and entire roadway opened at night and on weekends.
4. Roadside work in ditches alongside the trenched surface may be left opened at night, only if they can be barricaded solidly between open ditch and traveled roadway leaving a minimum 6' of road shoulder between the pavement edge and the barricades. The barricades must be reflectorized and lighted with warning lights and conform to the requirements of the T.M.U.T.C.D. for nighttime use.
5. Any construction area to be maintained from dusk to dawn shall have Type B High Intensity Steady Burn Warning Lights to delineate the traveled way through and around obstructions in a construction or maintenance area. All warning lights shall be installed to a minimum mounting height of 36" to the bottom of the lense.
6. Construction work and road repair on County right-of-way will be done to Williamson County Standards and to the approval of the Williamson County Unified Road System.
7. I will notify the Williamson County Unified Road System and obtain approval prior to any changes from this agreement if required due to soil conditions or other problems.

9-28-00

DATE

Williamson County Unified Road System
3151 S. E. Inner Loop, Ste. B
Georgetown, Texas 78626

Leonard Meredith
SIGNED

Leonard Meredith
CONTRACTOR (PRINT NAME)

P.O. Box 1090
ADDRESS

Liberty Hill, TX 78642
CITY, STATE, ZIP CODE

(512) 515-7799
PHONE

CHANGE ORDER

PROJECT: Mansions on the Green I

CHANGE ORDER NUMBER: 4

DATE: August 31, 2000

CONTRACTOR: Commercial Consolidated, Inc.
Fax: 512-515-7788CONTRACT DATE: 5/10/00
295-2001

The Contract is changed as follows:

O'Connor Road Median Cut
Proposal dated 8/29/00Cost Code 05-33 Description Utility Extras

The original contract Price was.....\$	619,698.52
Net change by previous authorized Change (Cave Mitigation) \$	10,210.11
The contract sum prior to this Change Order.....\$	629,908.63
The contract sum will be (increased) (decreased) (unchanged) by this Change Order in the amount of.....\$	39,985.84
The new contract sum including this Change Order is.....\$	669,894.47

Commercial Consolidated, Inc
CONTRACTOROWNERAPPROVALAPPROVAL9/5/00

DATE

DATE

NOTICE OF PROPOSED INSTALLATION
UTILITY LINE ON WILLIAMSON COUNTY RIGHT-OF-WAY

TO: Williamson County Unified Road System
1900 Georgetown Inner Loop, Suite B
Georgetown, Texas 78626

DATE: 09-22-00

Formal notice is hereby given that Southwestern Bell Telephone

Company proposes to place a Fiber Cable

line within the right-of-way of CR 400 and CR 406
as follows: (give location, length, general design, etc.)

From the intersection of Hwy 95 and CR 400 place fiber optic cable on the south side of CR 400 to CR 406. Pull fiber cable in existing PVC-C-2" pipe along CR 406 to the acquired easement at address 95 CR 406.

The line will be constructed and maintained on the road right-of-way as directed by the Williamson County Unified Road System in accordance with governing laws.

Our firm further understands that the County considers proper traffic control measures as those complying with applicable portions of the Texas Manual of Traffic Control Devices required for adoption by the "Transportation Code" (V.C.T.A. CH.251)

The location and description of the proposed line and appurtenances is more fully shown by 2 copies of drawings attached to this notice.

Construction of this line is proposed to begin on or after the 1st day of October 2000.

APPROVAL

This application is hereby approved subject to the following understandings and restrictions.

It is expressly understood that the said County Commissioners' Court does not imply hereby to grant any right, claim, title or easement in or upon this County Road; and it is further understood that in the future, should Williamson County, for any reason, need to work, improve, relocate, widen, increase, add to, decrease, or in any manner change the structure of this road or right-of-way, this line, if affected, will be moved at the direction of the Williamson County Engineer or County Commissioner. This installation work shall not damage any part of the roadway and adequate provisions shall be made to cause a minimum of inconvenience to traffic and adjacent property owners.

APPROVED BY WILLIAMSON COUNTY COMMISSIONERS' COURT

BY: [Signature]
COUNTY ROAD ADMINISTRATOR

DATE: 10/2/00

Firm: Southwestern Bell Telephone Company

[Signature]
Authorized Signature

Gary R. Brunner
Printed Name

Address: 117 N 1st St

Temple, TX 76501

Phone: 254-773-8527

Fax: 254-773-8574

RECEIVED SEP 27 2000

Pd. 4

9-29-00

ROW

RJ.

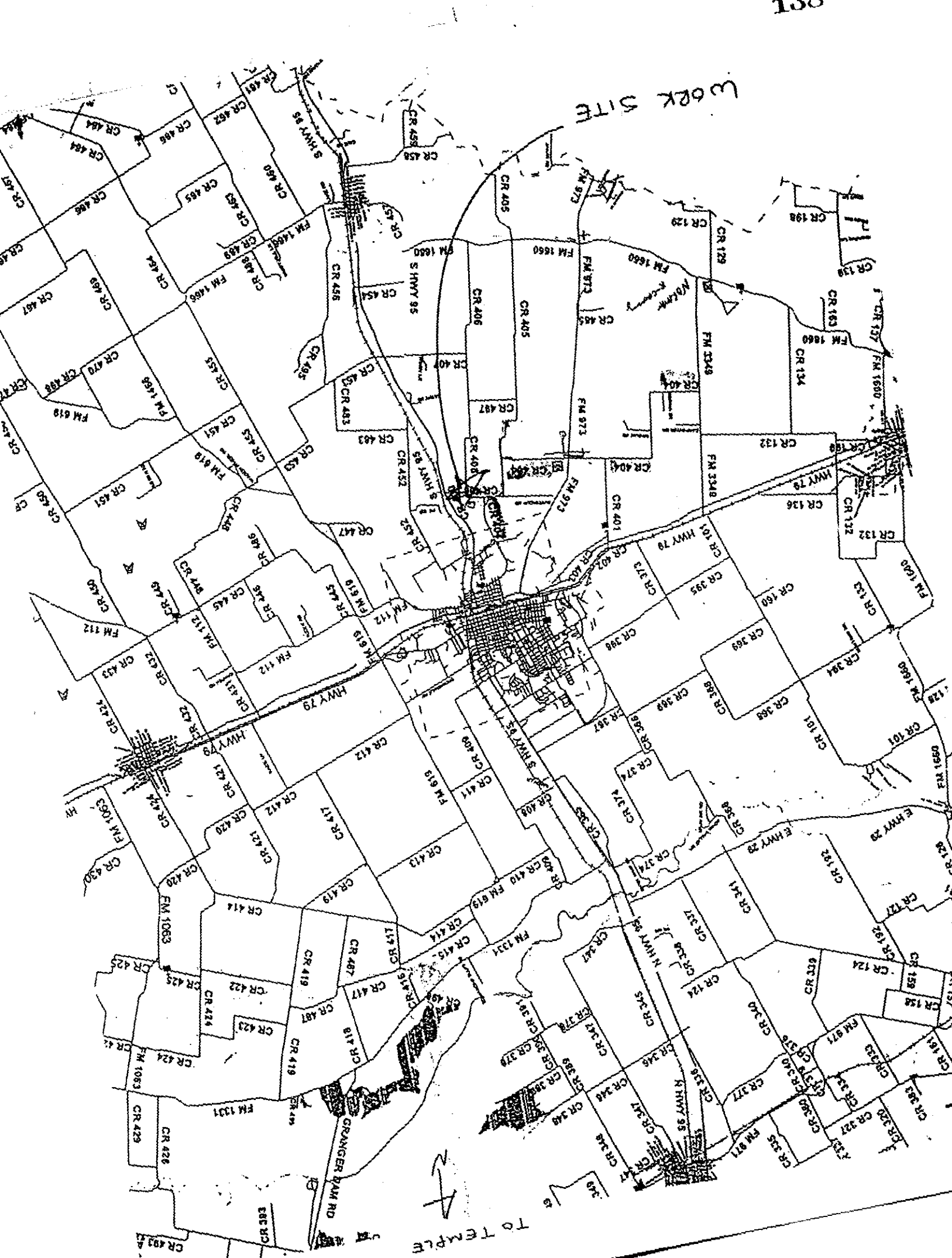

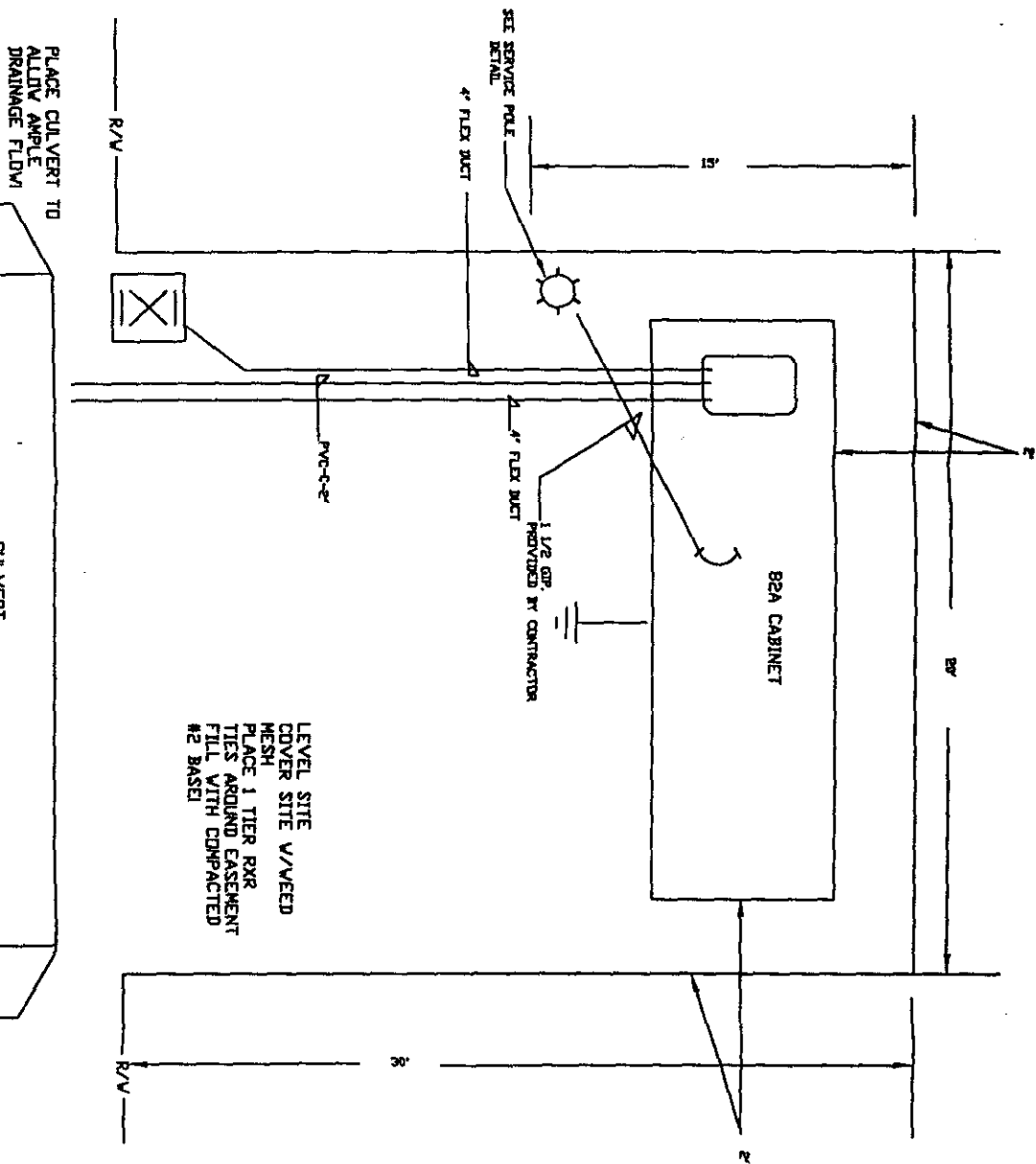
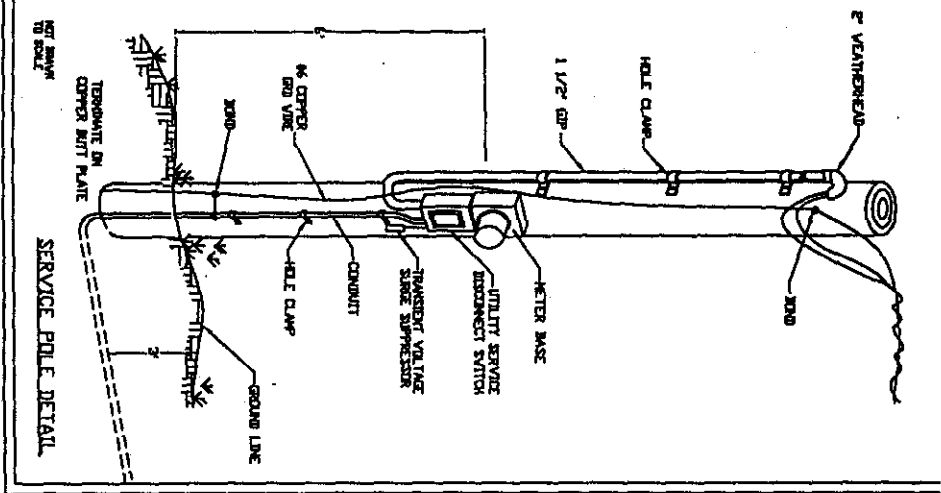

SPECIAL CIRCUITS	N	
6203 FORWARDED	N	
PERMIT REQUIRED	Y	NORTH ARROW
OPERATING RANGE OF JOB STEPS		
LINE		TO
SPLICE		TO
MTRC	257C	
TRANSMISSION ZONE		
RZ 15	CZ 9	TAPER CODE 360201
CAUTION HIGH VOLTAGE		
KV 7.2	AERIAL Y	BIASED N
POLE CONTACTS (+) (-)		
PWR CO TXU		
NOTES		
DETAIL FOR		
RT 3200		
CR 406		
ORDER NO.	4827846	
TOT. PRINTS	5	PRINT NO. 4
MPA/ANX: 512-352	PRI:	
EXCH. TAYLOR		
TAX DIST. WK024		
GED LOC. X14352		
ENGR. GB	DRAWN 0	
TELEPHONE NO. (254) 773-8549		
REC. REF. RL207		
MAP REF.		
SCALE NONE		
ISSUE DATE		
DATE REV.		
JOB TITLE RT 3200 CR 406		

ASSIGNED PAIR FILL			
CABLE READING	ASSIGNED PAIR		DEZ. PREC.
	P	R	
2004, 20-20	02	0	
2004, 200-200	0	0	
2004, 2000-2000	0	104	
2004, 2-42	14	0	
2004, 20-42	0	14	

PLAT 4716161
LUMP PLAT 1473

PLAT 4716161
LUMP PLAT 1473

95 CR 406
LET RT 3200
RT-XP3410
TATLDA6512
PROJECT ALI022

95 CR 406
LET RT 3200
RT-XP3410
TATLTA6512
PROJECT ALI022

95 CR 406
LET RT 3200
RT-XP3410
TATLTA6512
PROJECT ALI022

95 CR 406
LET RT 3200
RT-XP3410
TATLTA6512
PROJECT ALI022

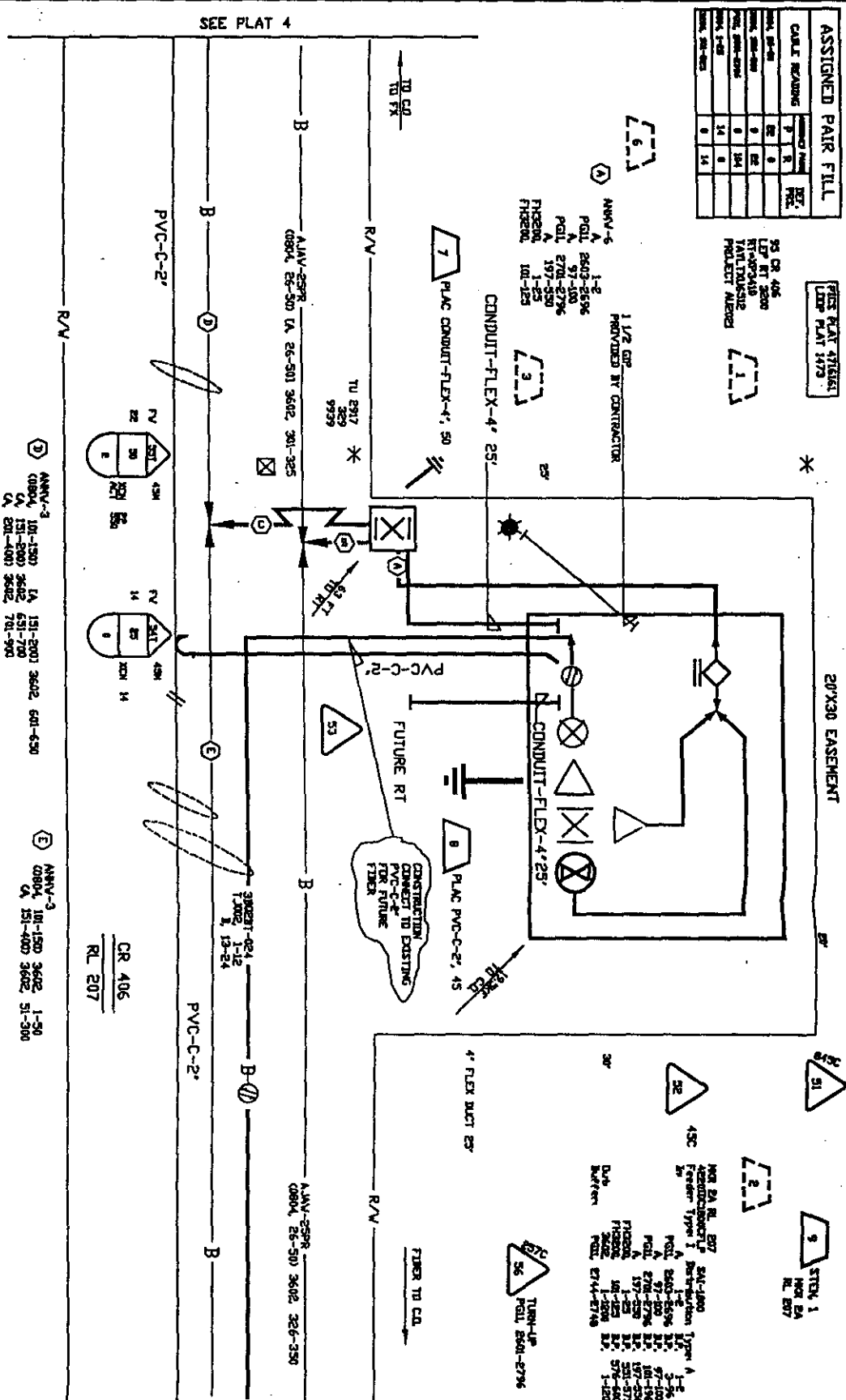

OVER CONE CONE	SUN ACORN CONE	MALE INSECT EXCISION	JCT CONE	REIT		M NO	EQUALS		WERS	
				M	P		W DATE	M	P	
1	PLAC	BO-11VE-CAB	257C	1		WVCE-4				
2	PLAC	4820101800CTP	45C	1		WVCE-4				
3	PLAC	PELE-BS-5	1C	1		WVCE-4				
4	PLAC	ANW-20	45C	20	30	WVCE-4		6	9	4
5	PLAC	ANW-6	45C	20	30	WVCE-4		6	9	4
6	PLAC	ANW-6	45C	20	30	WVCE-4		19	22	4

 ANV-50
 3602, 301-350
 ANV-6
 3602, 1-300
 3602, 601-900
 RT-SITE-7NE
 3602, 57
 FTT 12
 RT-SITE-7NE
 3602, 58
 FTT 1

SPECIAL CREDITS Y 6203 N FORWARDED PERMIT Y REQUIRED COUNTY		 NORTH ARROW	
OPERATING RANGE OF JOBS STEPS			
LINE	1 TO 9	TO	9
SPACE	51 TO 58	TO	58
MTRC	45C		
TRANSMISSION ZONE			
RZ 15	CZ 9	TAPER CODE 340601	
CAUTION HIGH VOLTAGE			
RV 7.2	AERIAL Y	BURIED N	
POLE CONTACTS (+) (-)			
PWR CO TXU			
NOTES			
ORDER NO. 4827846			
TOT. PRINTS 5		PRINT NO. 3	
NEW/AMK: 512-352		PRT:	
ECHO, TAILOR			
TAX DIST. WK024			
GEO LOC. XT4352			
CHGR. GR		DRAIN 0	
TELEPHONE NO. (254) 773-6549			
REC. REF. RL 207			
MAP REF.			
SCALE NONE			
ISSUE DATE			
DATE REV.			
JOB TITLE RT 3200 CR 406			

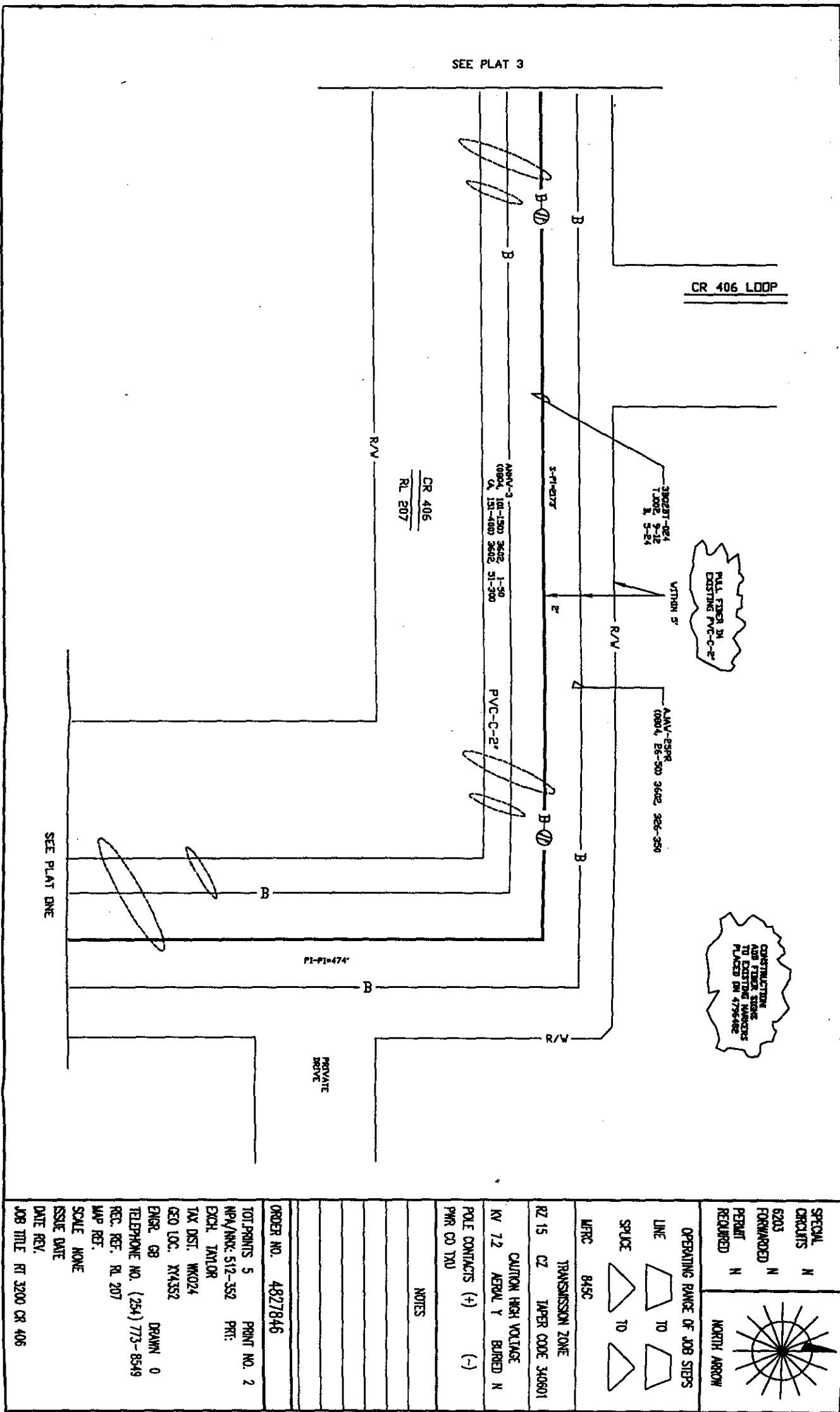

NOTICE OF PROPOSED INSTALLATION

UTILITY LINE ON WILLIAMSON COUNTY RIGHT-OF-WAY

TO: Williamson County Unified Road System
1900 Georgetown Inner Loop, Suite B
Georgetown, Texas 78626

DATE: 09-08-00

Formal notice is hereby given that Southwestern Bell Telephone

Company proposes to place a copper telecommunications cable and PVC pipe

line within the right-of-way of CR 404, CR 405

as follows: (give location, length, general design, etc.)

At the intersection of CR 404 and CR 406 propose to place copper cable and PVC-C-2" pipe in joint trench along CR 404 on west side of CR 405.

Propose to cross CR 404 and place cable and PVC pipe along CR 405 on west side approximately 8200' to CR 497.

The line will be constructed and maintained on the road right-of-way as directed by the Williamson County Unified Road System in accordance with governing laws.

Our firm further understands that the County considers proper traffic control measures as those complying with applicable portions of the Texas Manual of Traffic Control Devices required for adoption by the "Transportation Code" (V.C.T.A. CH.251)

The location and description of the proposed line and appurtenances is more fully shown by 2 copies of drawings attached to this notice.

Construction of this line is proposed to begin on or after the 1st day of September 2000

APPROVAL

This application is hereby approved subject to the following understandings and restrictions.

It is expressly understood that the said County Commissioners' Court does not imply hereby to grant any right, claim, title or easement in or upon this County Road; and it is further understood that in the future, should Williamson County, for any reason, need to work, improve, relocate, widen, increase, add to, decrease, or in any manner change the structure of this road or right-of-way, this line, if affected, will be moved at the direction of the Williamson County Engineer or County Commissioner. This installation work shall not damage any part of the roadway and adequate provisions shall be made to cause a minimum of inconvenience to traffic and adjacent property owners.

APPROVED BY WILLIAMSON COUNTY COMMISSIONERS' COURT

BY: [Signature]

COUNTY ROAD ADMINISTRATOR

DATE: 9/21/00

Firm: Southwestern Bell Telephone Company

[Signature]
Authorized Signature

Gary R. Brunner

Printed Name

Address: 117 N 1st St

Temple, TX 76501

Phone: 254-773-8527

Fax: 254-773-8574

RECEIVED SEP 13 2000

9-20-00

R.O.W.

[Signature]

[Signature]

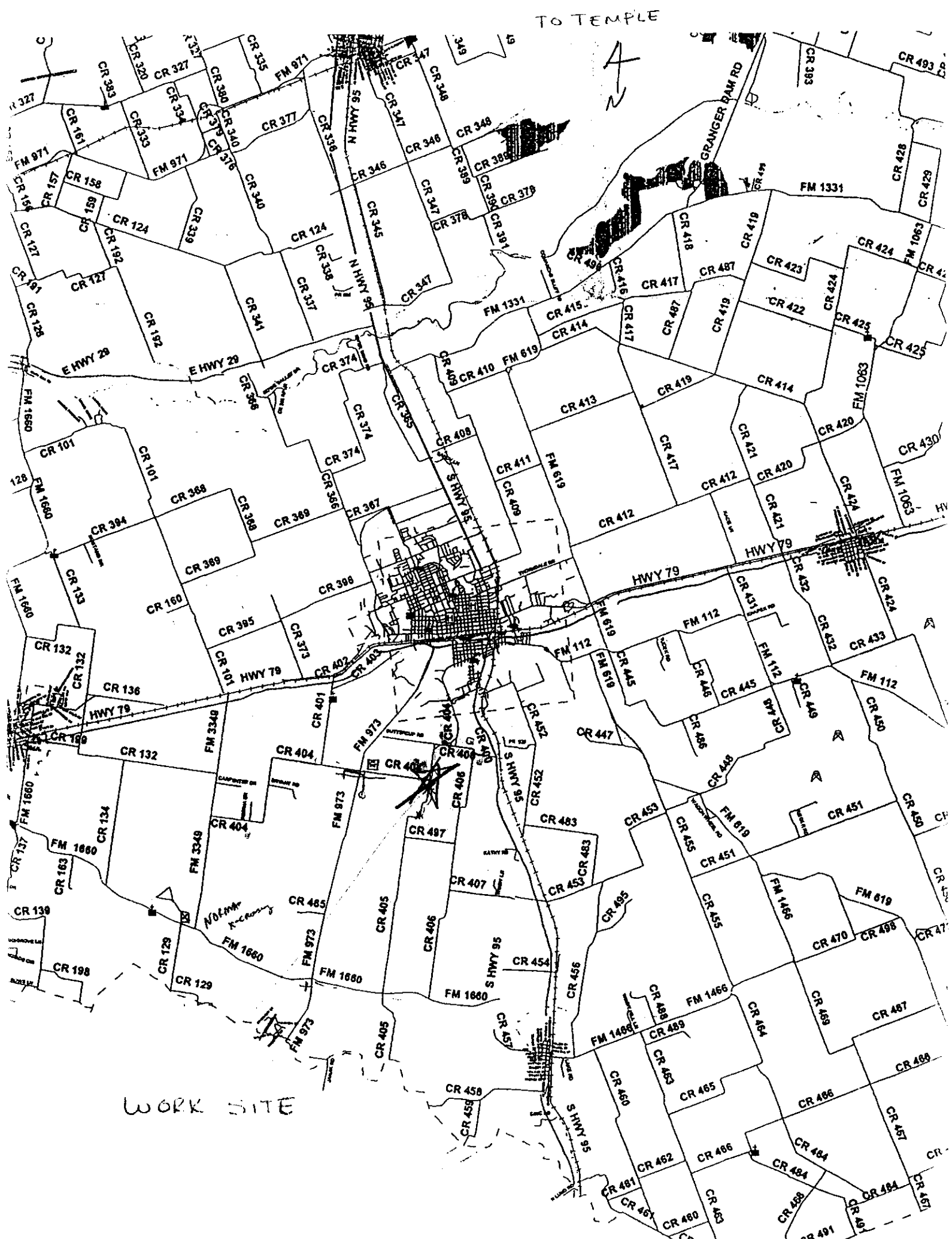

ASSIGNED PAIR FILL			
CABLE READING		REL.	REL.
P	R	P	R
0804	121-125	0	0
0804	121-125	0	0
0804	121-125	0	0
0804	121-125	0	0
0804	121-125	0	0
0804	121-125	0	0
0804	121-125	0	0
0804	121-125	0	0
0804	121-125	0	0
0804	121-125	0	0

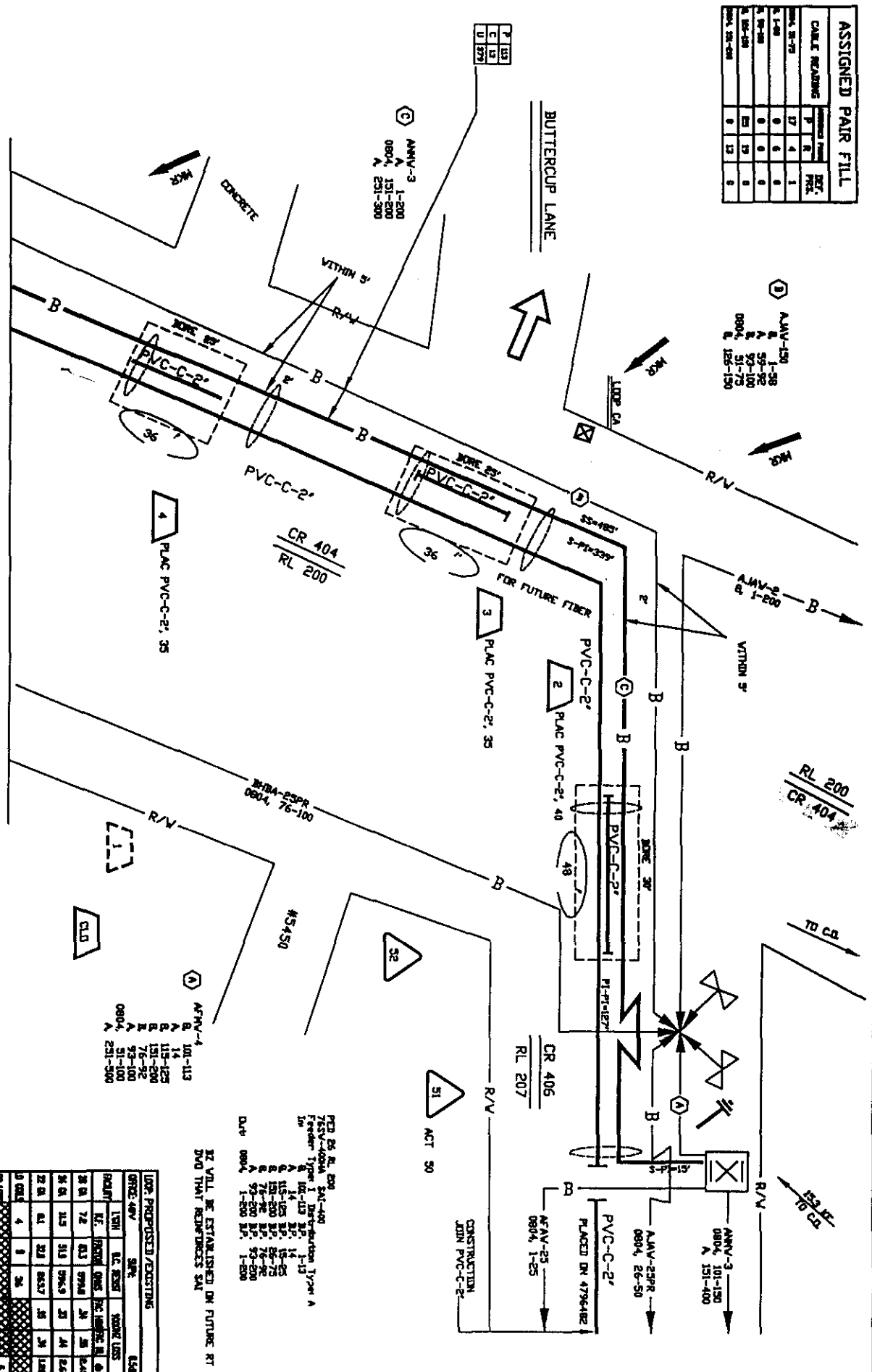

1	PLAC	ACT	REL	REL	REL	REL	REL	REL	REL
080	ACT	ACT	ACT	ACT	ACT	ACT	ACT	ACT	ACT
080	ACT	ACT	ACT	ACT	ACT	ACT	ACT	ACT	ACT
080	ACT	ACT	ACT	ACT	ACT	ACT	ACT	ACT	ACT
080	ACT	ACT	ACT	ACT	ACT	ACT	ACT	ACT	ACT
080	ACT	ACT	ACT	ACT	ACT	ACT	ACT	ACT	ACT
080	ACT	ACT	ACT	ACT	ACT	ACT	ACT	ACT	ACT
080	ACT	ACT	ACT	ACT	ACT	ACT	ACT	ACT	ACT
080	ACT	ACT	ACT	ACT	ACT	ACT	ACT	ACT	ACT
080	ACT	ACT	ACT	ACT	ACT	ACT	ACT	ACT	ACT

SEE PLAT 2

5 PLAC PVC-C-2', 11286
FOR FUTURE FIBER

IF VILL BE ESTABLISHED ON FUTURE RT
DWD THAT RELIEVES S&I

FEED 25 RL 200
753V-400V SAT-400
Feeder Type 1 Distribution Type A
10
A 115-125 B.P. 1-13
A 115-125 B.P. 15-25
A 121-125 B.P. 26-75
A 121-125 B.P. 76-95
A 121-125 B.P. 96-100
A 121-125 B.P. 101-105
A 121-125 B.P. 106-110
A 121-125 B.P. 111-115
A 121-125 B.P. 116-120
A 121-125 B.P. 121-125
A 121-125 B.P. 126-130
A 121-125 B.P. 131-135
A 121-125 B.P. 136-140
A 121-125 B.P. 141-145
A 121-125 B.P. 146-150
A 121-125 B.P. 151-155
A 121-125 B.P. 156-160
A 121-125 B.P. 161-165
A 121-125 B.P. 166-170
A 121-125 B.P. 171-175
A 121-125 B.P. 176-180
A 121-125 B.P. 181-185
A 121-125 B.P. 186-190
A 121-125 B.P. 191-195
A 121-125 B.P. 196-200
A 121-125 B.P. 201-205
A 121-125 B.P. 206-210
A 121-125 B.P. 211-215
A 121-125 B.P. 216-220
A 121-125 B.P. 221-225
A 121-125 B.P. 226-230
A 121-125 B.P. 231-235
A 121-125 B.P. 236-240
A 121-125 B.P. 241-245
A 121-125 B.P. 246-250
A 121-125 B.P. 251-255
A 121-125 B.P. 256-260
A 121-125 B.P. 261-265
A 121-125 B.P. 266-270
A 121-125 B.P. 271-275
A 121-125 B.P. 276-280
A 121-125 B.P. 281-285
A 121-125 B.P. 286-290
A 121-125 B.P. 291-295
A 121-125 B.P. 296-300
A 121-125 B.P. 301-305
A 121-125 B.P. 306-310
A 121-125 B.P. 311-315
A 121-125 B.P. 316-320
A 121-125 B.P. 321-325
A 121-125 B.P. 326-330
A 121-125 B.P. 331-335
A 121-125 B.P. 336-340
A 121-125 B.P. 341-345
A 121-125 B.P. 346-350
A 121-125 B.P. 351-355
A 121-125 B.P. 356-360
A 121-125 B.P. 361-365
A 121-125 B.P. 366-370
A 121-125 B.P. 371-375
A 121-125 B.P. 376-380
A 121-125 B.P. 381-385
A 121-125 B.P. 386-390
A 121-125 B.P. 391-395
A 121-125 B.P. 396-400
A 121-125 B.P. 401-405
A 121-125 B.P. 406-410
A 121-125 B.P. 411-415
A 121-125 B.P. 416-420
A 121-125 B.P. 421-425
A 121-125 B.P. 426-430
A 121-125 B.P. 431-435
A 121-125 B.P. 436-440
A 121-125 B.P. 441-445
A 121-125 B.P. 446-450
A 121-125 B.P. 451-455
A 121-125 B.P. 456-460
A 121-125 B.P. 461-465
A 121-125 B.P. 466-470
A 121-125 B.P. 471-475
A 121-125 B.P. 476-480
A 121-125 B.P. 481-485
A 121-125 B.P. 486-490
A 121-125 B.P. 491-495
A 121-125 B.P. 496-500
A 121-125 B.P. 501-505
A 121-125 B.P. 506-510
A 121-125 B.P. 511-515
A 121-125 B.P. 516-520
A 121-125 B.P. 521-525
A 121-125 B.P. 526-530
A 121-125 B.P. 531-535
A 121-125 B.P. 536-540
A 121-125 B.P. 541-545
A 121-125 B.P. 546-550
A 121-125 B.P. 551-555
A 121-125 B.P. 556-560
A 121-125 B.P. 561-565
A 121-125 B.P. 566-570
A 121-125 B.P. 571-575
A 121-125 B.P. 576-580
A 121-125 B.P. 581-585
A 121-125 B.P. 586-590
A 121-125 B.P. 591-595
A 121-125 B.P. 596-600
A 121-125 B.P. 601-605
A 121-125 B.P. 606-610
A 121-125 B.P. 611-615
A 121-125 B.P. 616-620
A 121-125 B.P. 621-625
A 121-125 B.P. 626-630
A 121-125 B.P. 631-635
A 121-125 B.P. 636-640
A 121-125 B.P. 641-645
A 121-125 B.P. 646-650
A 121-125 B.P. 651-655
A 121-125 B.P. 656-660
A 121-125 B.P. 661-665
A 121-125 B.P. 666-670
A 121-125 B.P. 671-675
A 121-125 B.P. 676-680
A 121-125 B.P. 681-685
A 121-125 B.P. 686-690
A 121-125 B.P. 691-695
A 121-125 B.P. 696-700
A 121-125 B.P. 701-705
A 121-125 B.P. 706-710
A 121-125 B.P. 711-715
A 121-125 B.P. 716-720
A 121-125 B.P. 721-725
A 121-125 B.P. 726-730
A 121-125 B.P. 731-735
A 121-125 B.P. 736-740
A 121-125 B.P. 741-745
A 121-125 B.P. 746-750
A 121-125 B.P. 751-755
A 121-125 B.P. 756-760
A 121-125 B.P. 761-765
A 121-125 B.P. 766-770
A 121-125 B.P. 771-775
A 121-125 B.P. 776-780
A 121-125 B.P. 781-785
A 121-125 B.P. 786-790
A 121-125 B.P. 791-795
A 121-125 B.P. 796-800
A 121-125 B.P. 801-805
A 121-125 B.P. 806-810
A 121-125 B.P. 811-815
A 121-125 B.P. 816-820
A 121-125 B.P. 821-825
A 121-125 B.P. 826-830
A 121-125 B.P. 831-835
A 121-125 B.P. 836-840
A 121-125 B.P. 841-845
A 121-125 B.P. 846-850
A 121-125 B.P. 851-855
A 121-125 B.P. 856-860
A 121-125 B.P. 861-865
A 121-125 B.P. 866-870
A 121-125 B.P. 871-875
A 121-125 B.P. 876-880
A 121-125 B.P. 881-885
A 121-125 B.P. 886-890
A 121-125 B.P. 891-895
A 121-125 B.P. 896-900
A 121-125 B.P. 901-905
A 121-125 B.P. 906-910
A 121-125 B.P. 911-915
A 121-125 B.P. 916-920
A 121-125 B.P. 921-925
A 121-125 B.P. 926-930
A 121-125 B.P. 931-935
A 121-125 B.P. 936-940
A 121-125 B.P. 941-945
A 121-125 B.P. 946-950
A 121-125 B.P. 951-955
A 121-125 B.P. 956-960
A 121-125 B.P. 961-965
A 121-125 B.P. 966-970
A 121-125 B.P. 971-975
A 121-125 B.P. 976-980
A 121-125 B.P. 981-985
A 121-125 B.P. 986-990
A 121-125 B.P. 991-995
A 121-125 B.P. 996-1000
A 121-125 B.P. 1001-1005
A 121-125 B.P. 1006-1010
A 121-125 B.P. 1011-1015
A 121-125 B.P. 1016-1020
A 121-125 B.P. 1021-1025
A 121-125 B.P. 1026-1030
A 121-125 B.P. 1031-1035
A 121-125 B.P. 1036-1040
A 121-125 B.P. 1041-1045
A 121-125 B.P. 1046-1050
A 121-125 B.P. 1051-1055
A 121-125 B.P. 1056-1060
A 121-125 B.P. 1061-1065
A 121-125 B.P. 1066-1070
A 121-125 B.P. 1071-1075
A 121-125 B.P. 1076-1080
A 121-125 B.P. 1081-1085
A 121-125 B.P. 1086-1090
A 121-125 B.P. 1091-1095
A 121-125 B.P. 1096-1100
A 121-125 B.P. 1101-1105
A 121-125 B.P. 1106-1110
A 121-125 B.P. 1111-1115
A 121-125 B.P. 1116-1120
A 121-125 B.P. 1121-1125
A 121-125 B.P. 1126-1130
A 121-125 B.P. 1131-1135
A 121-125 B.P. 1136-1140
A 121-125 B.P. 1141-1145
A 121-125 B.P. 1146-1150
A 121-125 B.P. 1151-1155
A 121-125 B.P. 1156-1160
A 121-125 B.P. 1161-1165
A 121-125 B.P. 1166-1170
A 121-125 B.P. 1171-1175
A 121-125 B.P. 1176-1180
A 121-125 B.P. 1181-1185
A 121-125 B.P. 1186-1190
A 121-125 B.P. 1191-1195
A 121-125 B.P. 1196-1200
A 121-125 B.P. 1201-1205
A 121-125 B.P. 1206-1210
A 121-125 B.P. 1211-1215
A 121-125 B.P. 1216-1220
A 121-125 B.P. 1221-1225
A 121-125 B.P. 1226-1230
A 121-125 B.P. 1231-1235
A 121-125 B.P. 1236-1240
A 121-125 B.P. 1241-1245
A 121-125 B.P. 1246-1250
A 121-125 B.P. 1251-1255
A 121-125 B.P. 1256-1260
A 121-125 B.P. 1261-1265
A 121-125 B.P. 1266-1270
A 121-125 B.P. 1271-1275
A 121-125 B.P. 1276-1280
A 121-125 B.P. 1281-1285
A 121-125 B.P. 1286-1290
A 121-125 B.P. 1291-1295
A 121-125 B.P. 1296-1300
A 121-125 B.P. 1301-1305
A 121-125 B.P. 1306-1310
A 121-125 B.P. 1311-1315
A 121-125 B.P. 1316-1320
A 121-125 B.P. 1321-1325
A 121-125 B.P. 1326-1330
A 121-125 B.P. 1331-1335
A 121-125 B.P. 1336-1340
A 121-125 B.P. 1341-1345
A 121-125 B.P. 1346-1350
A 121-125 B.P. 1351-1355
A 121-125 B.P. 1356-1360
A 121-125 B.P. 1361-1365
A 121-125 B.P. 1366-1370
A 121-125 B.P. 1371-1375
A 121-125 B.P. 1376-1380
A 121-125 B.P. 1381-1385
A 121-125 B.P. 1386-1390
A 121-125 B.P. 1391-1395
A 121-125 B.P. 1396-1400
A 121-125 B.P. 1401-1405
A 121-125 B.P. 1406-1410
A 121-125 B.P. 1411-1415
A 121-125 B.P. 1416-1420
A 121-125 B.P. 1421-1425
A 121-125 B.P. 1426-1430
A 121-125 B.P. 1431-1435
A 121-125 B.P. 1436-1440
A 121-125 B.P. 1441-1445
A 121-125 B.P. 1446-1450
A 121-125 B.P. 1451-1455
A 121-125 B.P. 1456-1460
A 121-125 B.P. 1461-1465
A 121-125 B.P. 1466-1470
A 121-125 B.P. 1471-1475
A 121-125 B.P. 1476-1480
A 121-125 B.P. 1481-1485
A 121-125 B.P. 1486-1490
A 121-125 B.P. 1491-1495
A 121-125 B.P. 1496-1500
A 121-125 B.P. 1501-1505
A 121-125 B.P. 1506-1510
A 121-125 B.P. 1511-1515
A 121-125 B.P. 1516-1520
A 121-125 B.P. 1521-1525
A 121-125 B.P. 1526-1530
A 121-125 B.P. 1531-1535
A 121-125 B.P. 1536-1540
A 121-125 B.P. 1541-1545
A 121-125 B.P. 1546-1550
A 121-125 B.P. 1551-1555
A 121-125 B.P. 1556-1560
A 121-125 B.P. 1561-1565
A 121-125 B.P. 1566-1570
A 121-125 B.P. 1571-1575
A 121-125 B.P. 1576-1580
A 121-125 B.P. 1581-1585
A 121-125 B.P. 1586-1590
A 121-125 B.P. 1591-1595
A 121-125 B.P. 1596-1600
A 121-125 B.P. 1601-1605
A 121-125 B.P. 1606-1610
A 121-125 B.P. 1611-1615
A 121-125 B.P. 1616-1620
A 121-125 B.P. 1621-1625
A 121-125 B.P. 1626-1630
A 121-125 B.P. 1631-1635
A 121-125 B.P. 1636-1640
A 121-125 B.P. 1641-1645
A 121-125 B.P. 1646-1650
A 121-125 B.P. 1651-1655
A 121-125 B.P. 1656-1660
A 121-125 B.P. 1661-1665
A 121-125 B.P. 1666-1670
A 121-125 B.P. 1671-1675
A 121-125 B.P. 1676-1680
A 121-125 B.P. 1681-1685
A 121-125 B.P. 1686-1690
A 121-125 B.P. 1691-1695
A 121-125 B.P. 1696-1700
A 121-125 B.P. 1701-1705
A 121-125 B.P. 1706-1710
A 121-125 B.P. 1711-1715
A 121-125 B.P. 1716-1720
A 121-125 B.P. 1721-1725
A 121-125 B.P. 1726-1730
A 121-125 B.P. 1731-1735
A 121-125 B.P. 1736-1740
A 121-125 B.P. 1741-1745
A 121-125 B.P. 1746-1750
A 121-125 B.P. 1751-1755
A 121-125 B.P. 1756-1760
A 121-125 B.P. 1761-1765
A 121-125 B.P. 1766-1770
A 121-125 B.P. 1771-1775
A 121-125 B.P. 1776-1780
A 121-125 B.P. 1781-1785
A 121-125 B.P. 1786-1790
A 121-125 B.P. 1791-1795
A 121-125 B.P. 1796-1800
A 121-125 B.P. 1801-1805
A 121-125 B.P. 1806-1810
A 121-125 B.P. 1811-1815
A 121-125 B.P. 1816-1820
A 121-125 B.P. 1821-1825
A 121-125 B.P. 1826-1830
A 121-125 B.P. 1831-1835
A 121-125 B.P. 1836-1840
A 121-125 B.P. 1841-1845
A 121-125 B.P. 1846-1850
A 121-125 B.P. 1851-1855
A 121-125 B.P. 1856-1860
A 121-125 B.P. 1861-1865
A 121-125 B.P. 1866-1870
A 121-125 B.P. 1871-1875
A 121-125 B.P. 1876-1880
A 121-125 B.P. 1881-1885
A 121-125 B.P. 1886-1890
A 121-125 B.P. 1891-1895
A 121-125 B.P. 1896-1900
A 121-125 B.P. 1901-1905
A 121-125 B.P. 1906-1910
A 121-125 B.P. 1911-1915
A 121-125 B.P. 1916-1920
A 121-125 B.P. 1921-1925
A 121-125 B.P. 1926-1930
A 121-125 B.P. 1931-1935
A 121-125 B.P. 1936-1940
A 121-125 B.P. 1941-1945
A 121-125 B.P. 1946-1950
A 121-125 B.P. 1951-1955
A 121-125 B.P. 1956-1960
A 121-125 B.P. 1961-1965
A 121-125 B.P. 1966-1970
A 121-125 B.P. 1971-1975
A 121-125 B.P. 1976-1980
A 121-125 B.P. 1981-1985
A 121-125 B.P. 1986-1990
A 121-125 B.P. 1991-1995
A 121-125 B.P. 1996-2000
A 121-125 B.P. 2001-2005
A 121-125 B.P. 2006-2010
A 121-125 B.P. 2011-2015
A 121-125 B.P. 2016-2020
A 121-125 B.P. 2021-2025
A 121-125 B.P. 2026-2030
A 121-125 B.P. 2031-2035
A 121-125 B.P. 2036-2040
A 121-125 B.P. 2041-2045
A 121-125 B.P. 2046-2050
A 121-125 B.P. 2051-2055
A 121-125 B.P. 2056-2060
A 121-125 B.P. 2061-2065
A 121-125 B.P. 2066-2070
A 121-125 B.P. 2071-2075
A 121-125 B.P. 2076-2080
A 121-125 B.P. 2081-2085
A 121-125 B.P. 2086-2090
A 121-125 B.P. 2091-2095
A 121-125 B.P. 2096-2100
A 121-125 B.P. 2101-2105
A 121-125 B.P. 2106-2110
A 121-125 B.P. 2111-2115
A 121-125 B.P. 2116-2120
A 121-125 B.P. 2121-2125
A 121-125 B.P. 2126-2130
A 121-125 B.P. 2131-2135
A 121-125 B.P. 2136-2140
A 121-125 B.P. 2141-2145
A 121-125 B.P. 2146-2150
A 121-125 B.P. 2151-2155
A 121-125 B.P. 2156-2160
A 121-125 B.P. 2161-2165
A 121-125 B.P. 2166-2170
A 121-125 B.P. 2171-2175
A 121-125 B.P. 2176-2180
A 121-125 B.P. 2181-2185
A 121-125 B.P. 2186-2190
A 121-125 B.P. 2191-2195
A 121-125 B.P. 2196-2200
A 121-125 B.P. 2201-2205
A 121-125 B.P. 2206-2210
A 121-125 B.P. 2211-2215
A 121-125 B.P. 2216-2220
A 121-125 B.P. 2221-2225
A 121-125 B.P. 2226-2230
A 121-125 B.P. 2231-2235
A 121-125 B.P. 2236-2240
A 121-125 B.P. 2241-2245
A 121-125 B.P. 2246-2250
A 121-125 B.P. 2251-2255
A 121-125 B.P. 2256-2260
A 121-125 B.P. 2261-2265
A 121-125 B.P. 2266-2270
A 121-125 B.P. 2271-2275
A 121-125 B.P. 2276-2280
A 121-125 B.P. 2281-2285
A 121-125 B.P. 2286-2290
A 121-125 B.P. 2291-2295
A 121-125 B.P. 2296-2300
A 121-125 B.P. 2301-2305
A 121-125 B.P. 2306-2310
A 121-125 B.P. 2311-2315
A 121-125 B.P. 2316-2320
A 121-125 B.P. 2321-2325
A 121-125 B.P. 2326-2330
A 121-125 B.P. 2331-2335
A 121-125 B.P. 2336-2340
A 121-125 B.P. 2341-2345
A 121-125 B.P. 2346-2350
A 121-125 B.P. 2351-2355
A 121-125 B.P. 2356-2360
A 121-125 B.P. 2361-2365
A 121-125 B.P. 2366-2370
A 121-125 B.P. 2371-2375
A 121-125 B.P. 2376-2380
A 121-125 B.P. 2381-2385
A 121-125 B.P. 2386-2390
A 121-125 B.P. 2391-2395
A 121-125 B.P. 2396-2400
A 121-

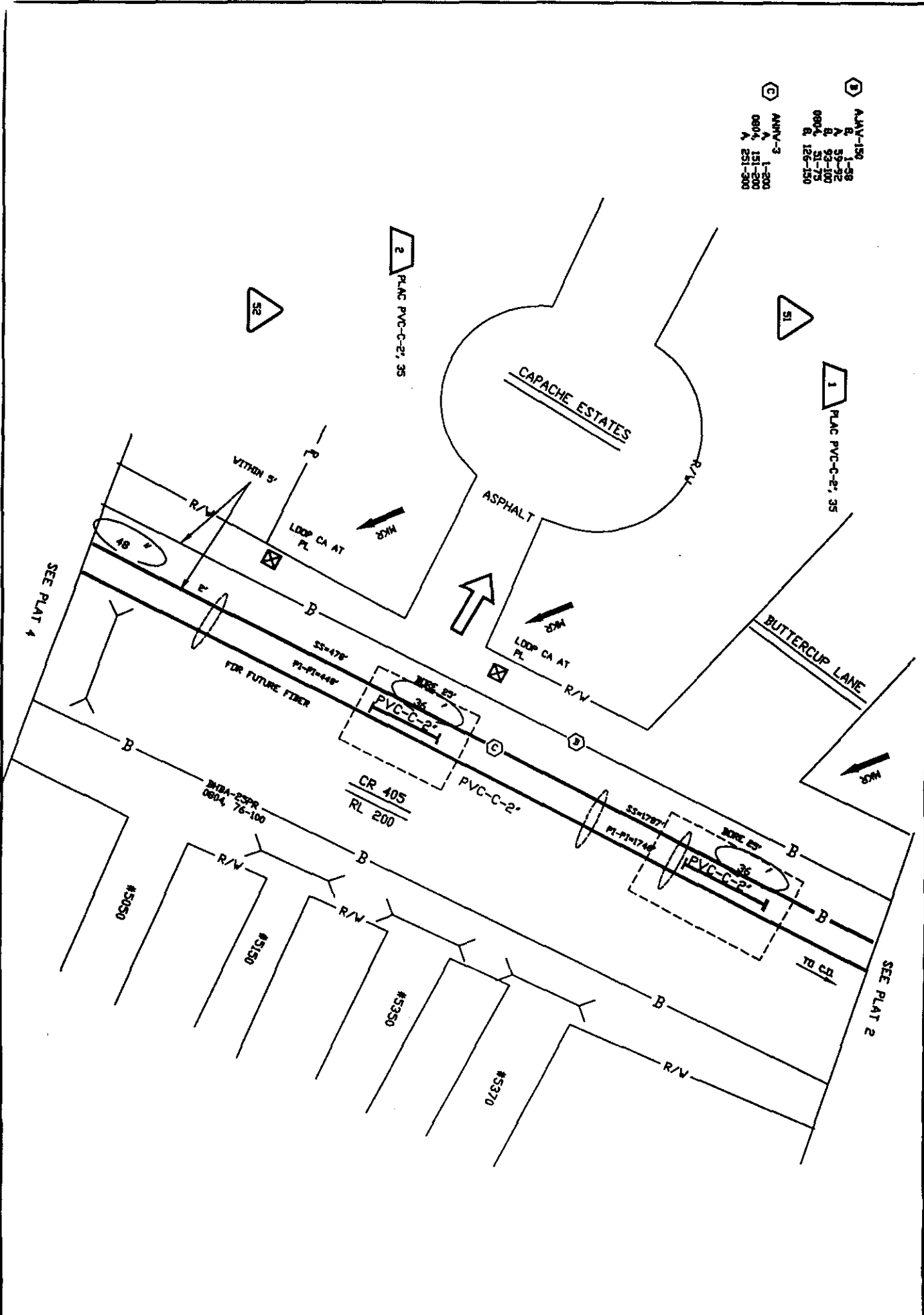

- B A.M.V-150
A 1-58
B 52-72
C 52-72
D 52-72
E 52-72
F 52-72
G 125-150
- C A.M.V-3
A 1-200
B 151-200
C 251-300



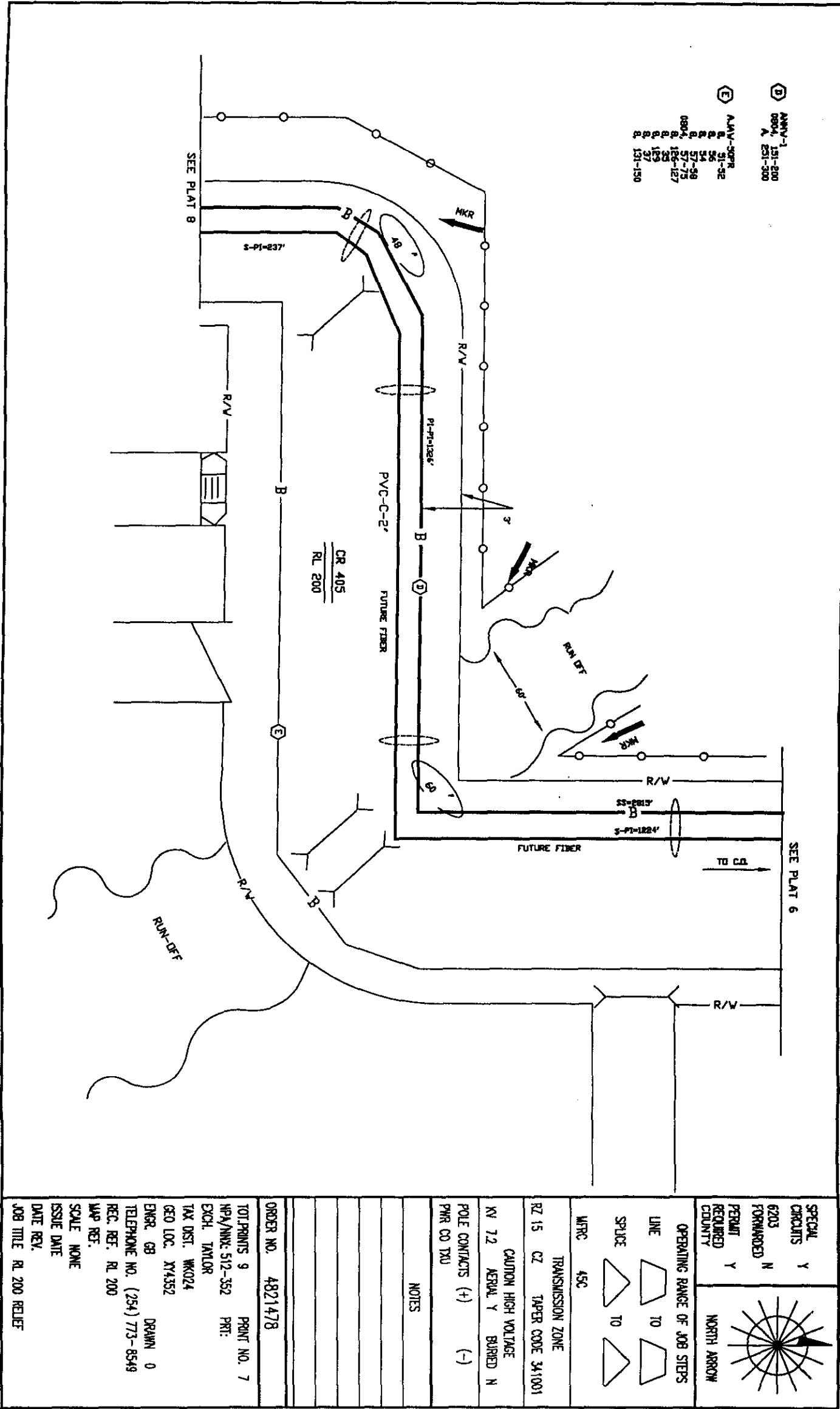

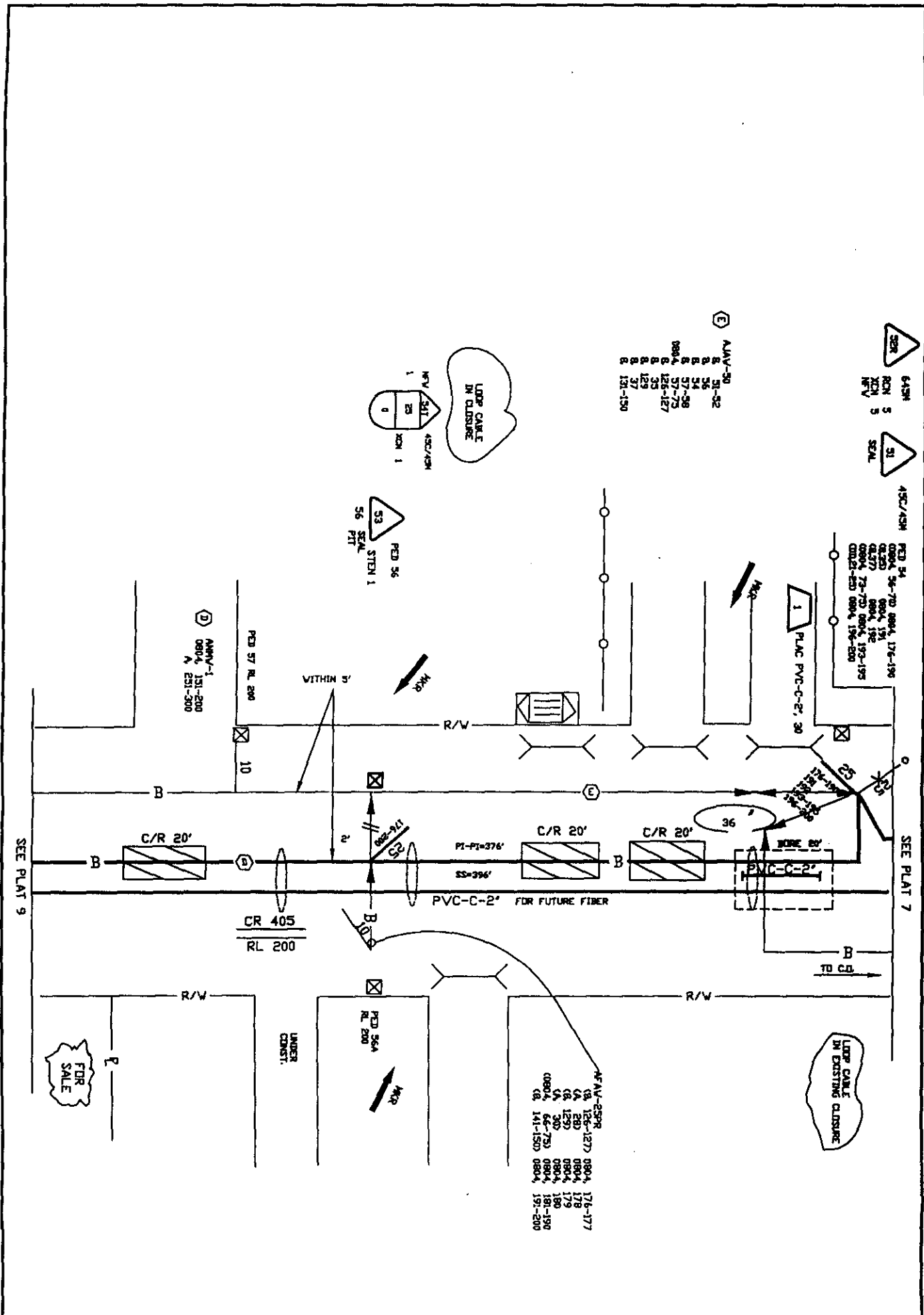
SPECIAL CIRCUITS Y		6203 FORWARDED N		PERMIT REQUIRED Y		NORTH ARROW	
OPERATING RANGE OF JOB STEPS							
LINE		1		TO		2	
SPICE		51		TO		52	
MFR. 45C							
TRANSMISSION ZONE							
RZ 15 CZ TAPER CODE 340801							
CAUTION HIGH VOLTAGE							
KV 7.2 AERIAL Y BURIED N							
POLE CONTACTS (+) (-)							
PWR CO TXU							
NOTES							
ORDER NO. 4821478							
TOT. PRINTS 9 PRINT NO. 3							
MFA/MNO: 512-352 PRT:							
EXCH. TAYLOR							
TAX DIST. WK024							
GEO LOC. XY4352							
ENGR. GB							
TELEPHONE NO. (254) 773-8549							
REC. REF. RL 200							
MAP REF.							
SCALE NONE							
ISSUE DATE							
DATE REV.							
JOB TITLE RL 200 RELIEF							



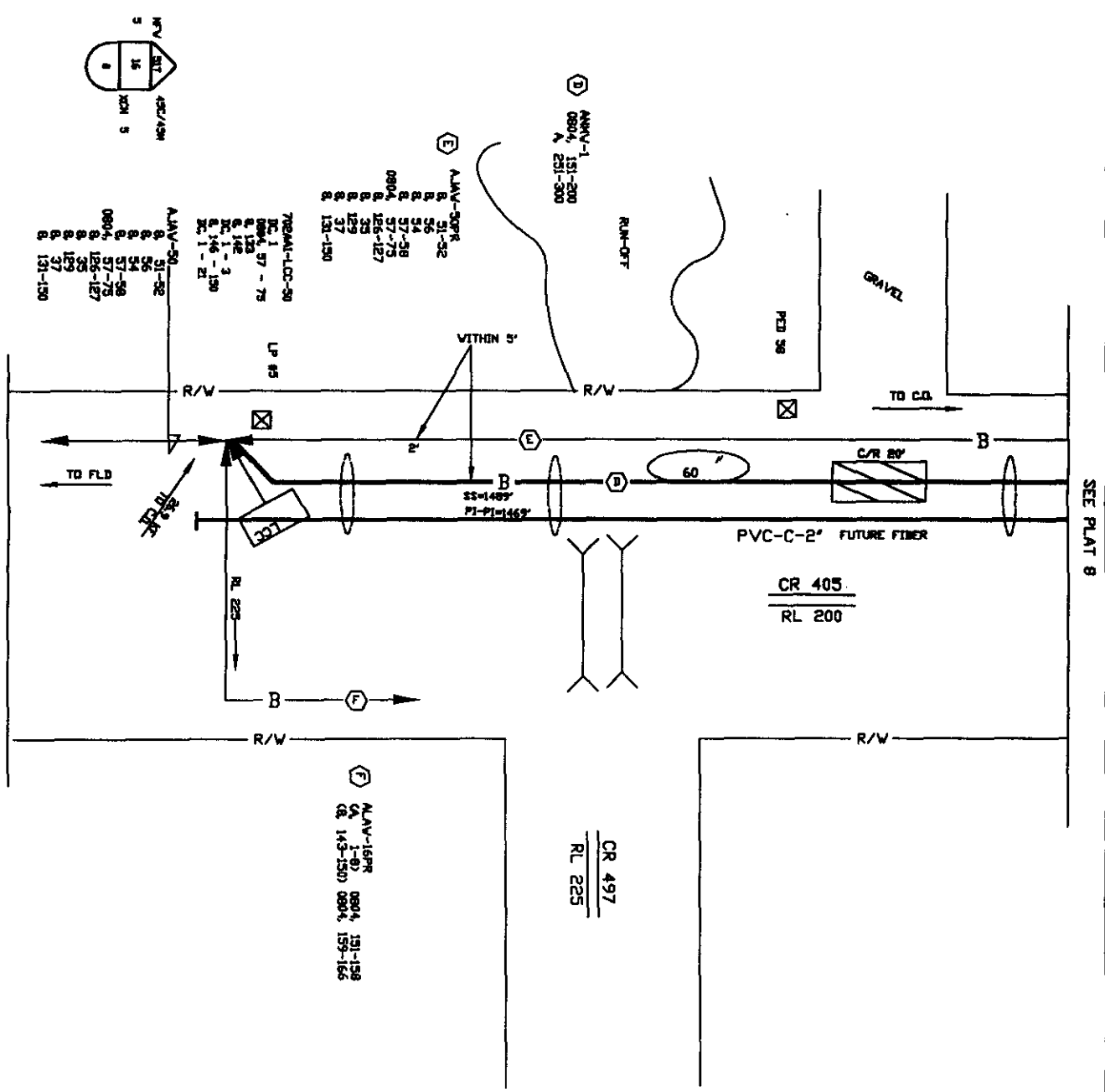

SPECIAL CIRCUMSTANCES FORWARDED PERMIT REQUIRED COUNTY		NORTH ARROW	
Y		N	
OPERATING RANGE OF JOBS STEPS		LINE 1 TO 1	
SPICE 51 TO 54		TRANSMISSION ZONE	
MERC 45C		RZ 15 C2 TAPER CODE 341001	
CAUTION HIGH VOLTAGE		KV 7.2 AERIAL Y BURIED N	
POLE CONTACTS (+) (-)		PWR CO TRU	
NOTES		ORDER NO. 4821478	
TOT PRINTS 9		PRINT NO. 8	
NPA/MNC: 512-352		PRT:	
EXCH. TAYLOR		TAX DIST. WK024	
GEO LOC. Y14352		ENGR. GB	
TELEPHONE NO. (254) 773-8549		REC. REF. RL 200	
MAP REF.		SCALE NONE	
ISSUE DATE		DATE REV.	
JOB TITLE RL 200 RELIF			



SPECIAL CIRCUITS 6203 FORWARDED PERMIT REQUIRED COUNTY		<div></div> NORTH ARROW	
OPERATING RANGE OF JOB STEPS			
LINE	<div></div>	TO	<div></div>
SPLICE	<div></div>	TO	<div></div>
MTRC	45C		
TRANSMISSION ZONE			
RZ 15	CZ	TAPER CODE 341001	
CAUTION HIGH VOLTAGE			
KV 7.2	AERIAL Y	BURIED	N
POLE CONTACTS (+) (-)			
PMR CO TXU			
NOTES			
ORDER NO. 4821478			
TOT. PRINTS 9		PRINT NO. 9	
WPA/MNK: 512-352		PRT:	
EXCH. TAILOR			
TAX DIST. WK024			
GEO LOC. XY4352			
ENGR. GB		DRAWN 0	
TELEPHONE NO. (254) 773-8549			
REC. REF. RL 200			
MAP REF.			
SCALE NONE			
ISSUE DATE			
DATE REV.			
JOB TITLE RL 200 RELIEF			

**NOTICE OF PROPOSED INSTALLATION
UTILITY LINE ON WILLIAMSON COUNTY RIGHT-OF-WAY**

TO: Williamson County Unified Road System
1900 Georgetown Inner Loop, Suite B
Georgetown, Texas 78626

DATE: 9/27/00

Formal notice is hereby given that Time WARNER CABLE

Company proposes to place a Coax Cable

line within the right-of-way of CR 132
as follows: (give location, length, general design, etc.)

TWC will place a proposed catu COAX cable in the right of way of CR 132 THE total Length will be 332' we'll will Have to cut CR 132 for a total of 77 feet ±

The line will be constructed and maintained on the road right-of-way as directed by the Williamson County Unified Road System in accordance with governing laws.

Our firm further understands that the County considers proper traffic control measures as those complying with applicable portions of the Texas Manual of Traffic Control Devices required for adoption by the "Transportation Code" (V.C.T.A. CH.251)

The location and description of the proposed line and appurtenances is more fully shown by 3 copies of drawings attached to this notice.

Construction of this line is proposed to begin on or after the 29 day of September 2000

APPROVAL

This application is hereby approved subject to the following understandings and restrictions.

It is expressly understood that the said County Commissioners' Court does not imply hereby to grant any right, claim, title or easement in or upon this County Road; and it is further understood that in the future, should Williamson County, for any reason, need to work, improve, relocate, widen, increase, add to, decrease, or in any manner change the structure of this road or right-of-way, this line, if affected, will be moved at the direction of the Williamson County Engineer or County Commissioner. This installation work shall not damage any part of the roadway and adequate provisions shall be made to cause a minimum of inconvenience to traffic and adjacent property owners.

APPROVED BY WILLIAMSON COUNTY COMMISSIONERS' COURT

BY: Ang Began
COUNTY ROAD ADMINISTRATOR

DATE: 10/3/00

Firm: Time WARNER CABLE

Authorized Signature

Printed Name

Address: 12012 N Mopac

Austin TX 78758

Phone: 485 6772

Fax: 485 4092

received
9-27-00

Pct. 4

9-29-00

R.J.

CONTRACTOR'S LIABILITY AGREEMENT

I, Gideon Casillas, Contractor for Time WAIVER CASE
 in Williamson County, Texas do hereby agree to the following schedules and conditions for doing work
 within the right-of-way of CR 732 which is a public
 roadway maintained by Williamson County.

1. I will contact the Williamson County Unified Road System at least 48 hours prior to start of construction.
2. All work in the right-of-way will be done between the hours of 8:30 a.m. and 4:30 p.m. on Monday through Friday only.
3. Cuts will be opened for one-half the roadway only, with flagmen on both sides of the work area, allowing one-way traffic through. This type of operation will be held to a minimum and all advance warning signs and barricades shall be as specified in the Texas Manual on Uniform Traffic Control Devices. These cuts will also be filled and entire roadway opened at night and on weekends.
4. Roadside work in ditches alongside the trenched surface may be left opened at night, only if they can be barricaded solidly between open ditch and traveled roadway leaving a minimum 6' of road shoulder between the pavement edge and the barricades. The barricades must be reflectorized and lighted with warning lights and conform to the requirements of the T.M.U.T.C.D. for nighttime use.
5. Any construction area to be maintained from dusk to dawn shall have Type B High Intensity Steady Burn Warning Lights to delineate the traveled way through and around obstructions in a construction or maintenance area. All warning lights shall be installed to a minimum mounting height of 36" to the bottom of the lense.
6. Construction work and road repair on County right-of-way will be done to Williamson County Standards and to the approval of the Williamson County Unified Road System.
7. I will notify the Williamson County Unified Road System and obtain approval prior to any changes from this agreement if required due to soil conditions or other problems.

9/27/00
 DATE

Williamson County Unified Road System
 1900 Georgetown Inner Loop, Ste. B
 Georgetown, Texas 78626

Gideon Casillas
 SIGNED

GIDEON CASILLAS
 CONTRACTOR (PRINT NAME)

11207 WHISKEY RIVER
 ADDRESS

Austin TX 78748
 CITY, STATE, ZIP CODE

(512) 923 4260
 PHONE

REQUIREMENTS FOR WILLIAMSON COUNTY UTILITIES INSTALLATION PERMIT

1. Complete "Notice of Proposed Installation Utility Line on Williamson County Right-of-Way", including describing the location and showing the sketch and details on the application.
2. Submit two (2) sets of the application with plans locating bore or cut along with detailed specifications including repair/restoration.
3. All work shall be in compliance with Williamson County Specifications.
4. A performance bond in the amount of \$500 minimum, executed by a surety company or surety companies authorized to execute surety bonds under and in accordance with the laws of the State of Texas. Exact amount of the bond to be determined by Williamson County depending on the extent of the project.
5. Traffic handling plans, in compliance with the Texas Manual on Uniform Traffic Control Devices, shall be submitted with application.
6. Contractor shall file a "Contractor's Liability Agreement" prior to issuance of permit (attached).
7. Franchised utilities (City of Austin, Southern Union Gas, Southwestern Bell, etc.) are not required to provide a bond or pay a permit fee if they do the work with their own work forces. Contractors will pay a fee of \$120.00.
8. Contractor shall notify the Williamson County Unified Road System at least 48 hours prior to start of construction at (512) 930-3330.
9. If there are any questions, contact the Williamson County Unified Road System at (512) 930-3330.

WILLIAMSON COUNTY UNIFIED ROAD SYSTEM

1900 Georgetown Inner Loop, Suite B

Georgetown, Texas 78626

(512) 930-3330

PARALLEL UTILITY CUT DESIGN IN WILLIAMSON COUNTY R.O.W.

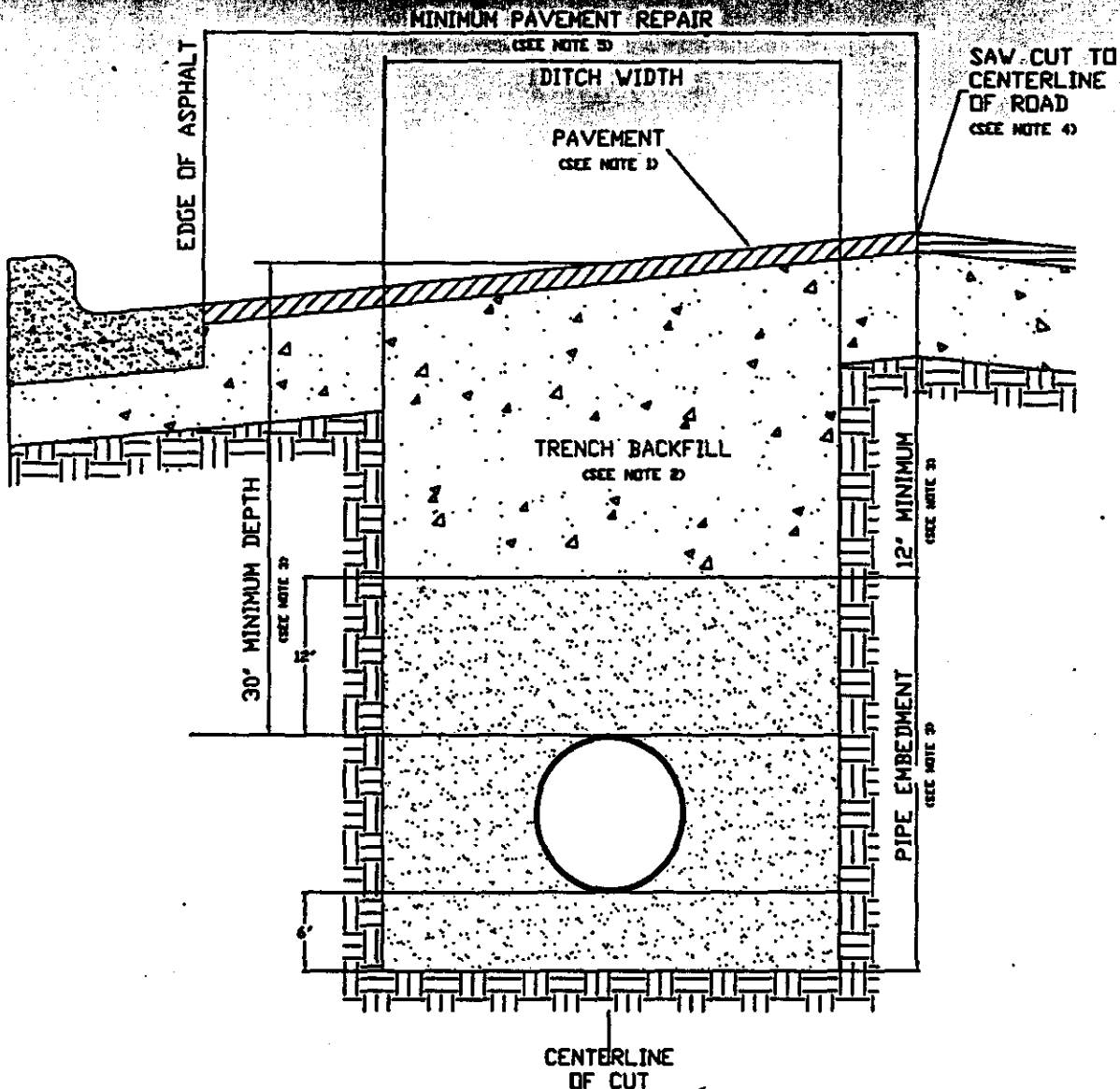

1. Hot mix asphalt to match existing HMAC thickness or 2" minimum, whichever is greater. Roll in place to match existing surface, + or - 1/8" tolerance.
2. Trench backfill shall be flexible base, compacted to 95% optimum in 8" layers unless otherwise approved and specified. Flexible base to match existing base thickness or 8", whichever is greater (Specifications: TxDOT Item 247, Type A, Grade 2).
3. Pipe embedment (pipe envelope) size and materials shall be as specified elsewhere by the utility company and/or its engineers. Pipe depth shall be as specified elsewhere provided that minimum depths are met.
4. Saw cut shall be made prior to ditch cut. If pavement is damaged during cut, a new saw cut shall be made beyond the damaged area and new pavement placed.
5. Damage beyond the centerline requires repair over entire roadway width.
6. All pavement repair shall conform to Item 351 Repairing Existing Flexible Pavement Structure as found in the 1993 Texas Department of Transportation Standard Specifications for Construction of Highways, Streets and Bridges.

PERPENDICULAR UTILITY CUT DESIGN IN WILLIAMSON COUNTY R.O.W.

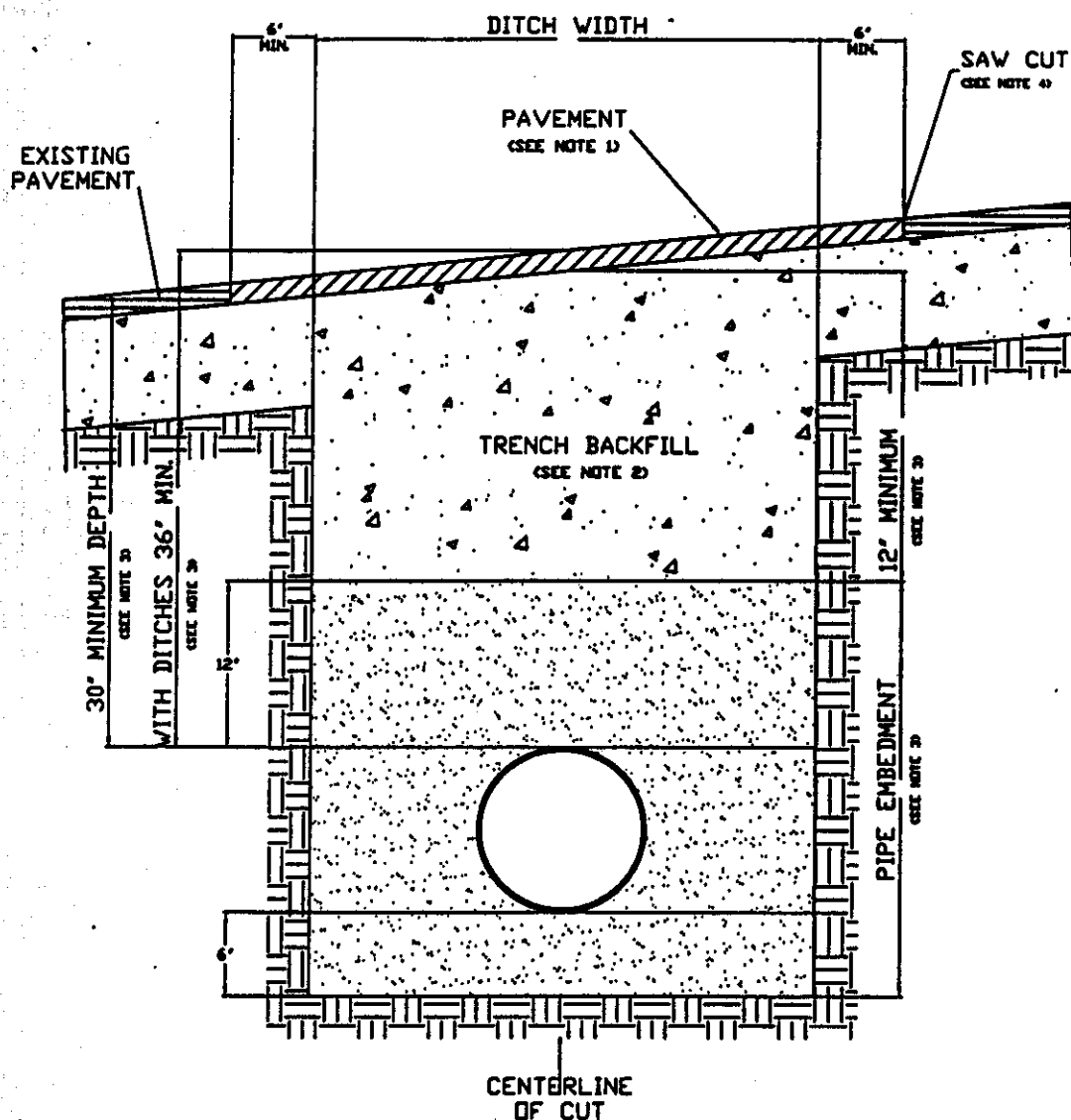

1. Hot mix asphalt 1 1/2" min. thickness. Roll in place to match existing surface, + or - 1/8" tolerance.
2. Trench backfill shall be flexible base, compacted to 95% optimum in 8" layers unless otherwise approved and specified. Flexible base to match existing base thickness or 8 inches, whichever is greater (specifications; TxDOT Item 247, Type A, Grade 2).
3. Pipe embedment (pipe envelope) size and materials shall be as specified elsewhere by utility company and/or its engineers. Pipe depth shall be as specified elsewhere provided that minimum depths are met.
4. Saw cut shall be made prior to ditch cut. If pavement is damaged during cut, a new saw cut shall be made beyond the damaged area and new pavement placed.
5. Where roadside ditches (bar ditches) are crossed by the utility pipe, minimum depth to the top of the pipe from centerline road elevation will be 36".
6. All pavement repair shall conform to Item 351 Repairing Existing Flexible Pavement Structure as found in the 1993 Texas Department of Transportation Standard Specifications for Construction of Highways, Streets and Bridges.

20



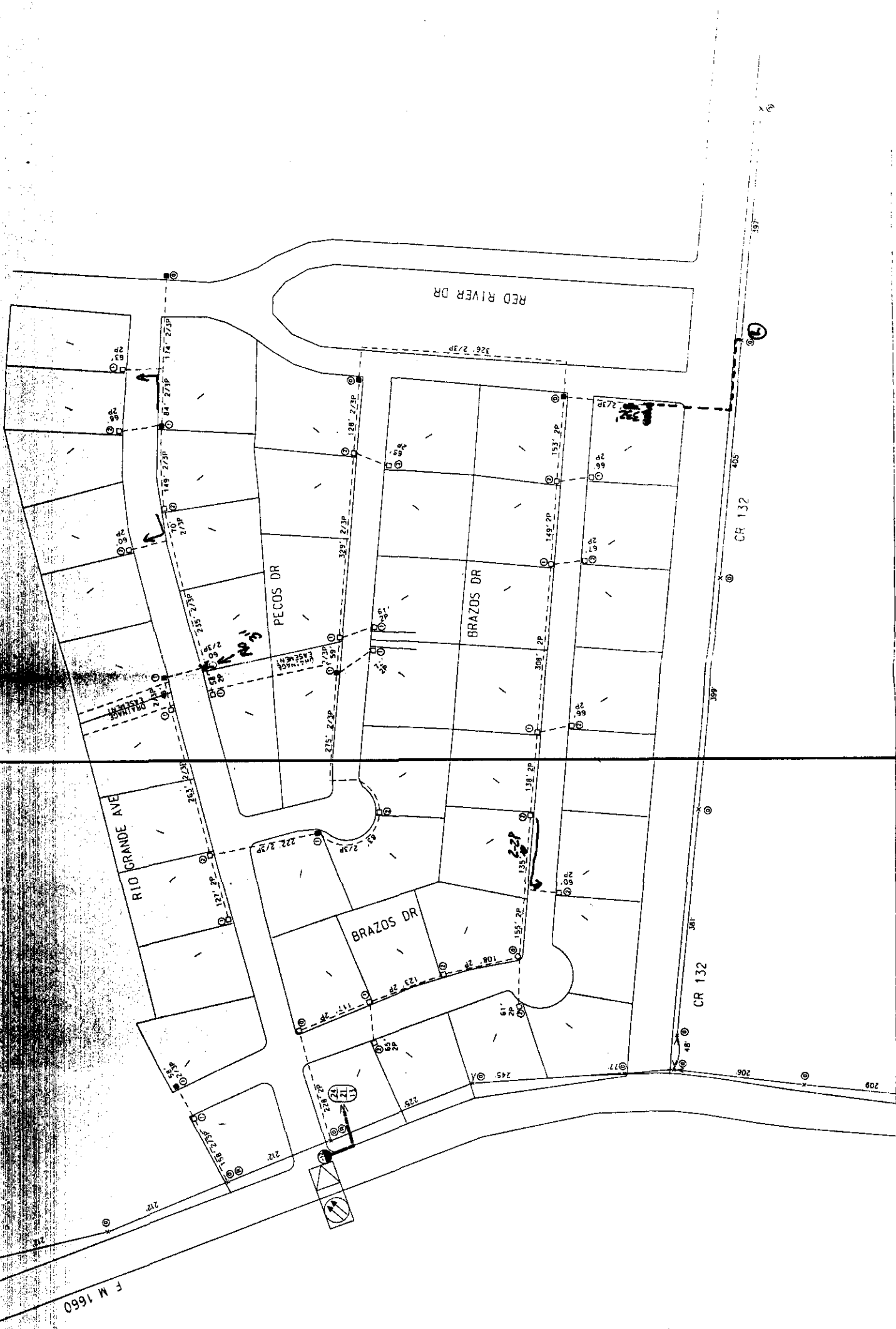

22

NOTICE OF PROPOSED INSTALLATION

UTILITY LINE ON WILLIAMSON COUNTY RIGHT-OF-WAY

TO: Williamson County Unified Road System
1900 Georgetown Inner Loop, Suite B
Georgetown, Texas 78626

DATE: 9/27/00

Formal notice is hereby given that Time Warner Cable of Austin

Company proposes to place a Approx. 1,060' trench on East side of road.

line within the right-of-way of CR 172 (Quick Hill Rd.)
as follows: (give location, length, general design, etc.)

We propose to trench approx. 1,060' along the east side of CR 172.
Installing 3" pipe and one coaxial cable.

Work will be done by Time Warner Employees.

The line will be constructed and maintained on the road right-of-way as directed by the Williamson County Unified Road System in accordance with governing laws.

Our firm further understands that the County considers proper traffic control measures as those complying with applicable portions of the Texas Manual of Traffic Control Devices required for adoption by the "Transportation Code" (V.C.T.A. CH.251)

The location and description of the proposed line and appurtenances is more fully shown by 3 copies of drawings attached to this notice.

Construction of this line is proposed to begin on or after the 1st day of October 2000

APPROVAL

This application is hereby approved subject to the following understandings and restrictions.

It is expressly understood that the said County Commissioners' Court does not imply hereby to grant any right, claim, title or easement in or upon this County Road; and it is further understood that in the future, should Williamson County, for any reason, need to work, improve, relocate, widen, increase, add to, decrease, or in any manner change the structure of this road or right-of-way, this line, if affected, will be moved at the direction of the Williamson County Engineer or County Commissioner. This installation work shall not damage any part of the roadway and adequate provisions shall be made to cause a minimum of inconvenience to traffic and adjacent property owners.

APPROVED BY WILLIAMSON COUNTY COMMISSIONERS' COURT

BY: [Signature]
COUNTY ROAD ADMINISTRATOR

DATE: 10/3/00

Firm: Time Warner Cable of Austin

[Signature]
Authorized Signature

C. I. Hunter
Printed Name

Address: 12012 N. Moque Expy.
Austin, Tx. 78758

Phone: (512) 485-6778 fx. (512) 896-8397

Fax: (512) 485-4092

received
9-27-00

Pct. 1

10-2-00

ROW

R.J.

NOTICE OF PROPOSED INSTALLATION

UTILITY LINE ON WILLIAMSON COUNTY RIGHT-OF-WAY

TO: Williamson County Unified Road System
3151 S. E. Inner Loop, Suite B
Georgetown, Texas 78626

DATE: 8/28/99

Formal notice is hereby given that TXU Electric : Gas

Company proposes to place a new underground electric cable

Line within the right-of-way of Co Rd 131

as follows: (give location, length, general design, etc.)

Bore Co Rd 131 To install 1/2 underground primary feeding from an overhead pole on south Row. Underground feeds into Heritage at San Gabriel Phase 2. The bore is approx 50 to 60 feet straight across

The line will be constructed and maintained on the road right-of-way as directed by the Williamson County Unified Road System in accordance with governing laws.

Our firm further understands that the County considers proper traffic control measures as those complying with applicable portions of the Texas Manual of Traffic Control Devices required for adoption by the "Transportation Code" (V.C.T.A. CH.251)

The location and description of the proposed line and appurtenances is more fully shown by 2 copies of drawings attached to this notice.

Construction of this line is proposed to begin on or after the 5th day of September, 2000.

APPROVAL

This application is hereby approved subject to the following understandings and restrictions.

It is expressly understood that the said County Commissioners' Court does not imply hereby to grant any right, claim, title or easement in or upon this County Road; and it is further understood that in the future, should Williamson County, for any reason, need to work, improve, relocate, widen, increase, add to, decrease, or in any manner change the structure of this road or right-of-way, this line, if affected, will be moved at the direction of the Williamson County Engineer or County Commissioner. This installation work shall not damage any part of the roadway and adequate provisions shall be made to cause a minimum of inconvenience to traffic and adjacent property owners.

APPROVED BY WILLIAMSON COUNTY COMMISSIONERS' COURT

BY: Ray Beaman
COUNTY ROAD ADMINISTRATOR

DATE: 10/3/00

Firm: TXU Electric : Gas

Jim F. Krumnow
Authorized Signature

Printed Name

Address: 3110 N IH 35

Phone: _____

Fax: _____

Pct. 4

9-29-00

Bore

R.J.

CONTRACTOR'S LIABILITY AGREEMENT

I, _____, Contractor for _____
in Williamson County, Texas do hereby agree to the following schedules and conditions for doing work within
the right-of-way of _____ which is a public roadway
maintained by Williamson County.

1. I will contact the Williamson County Unified Road System at least 48 hours prior to start of construction.
2. All work in the right-of-way will be done between the hours of 8:30 a.m. and 4:30 p.m. on Monday through Friday only.
3. Cuts will be opened for one-half the roadway only, with flagmen on both sides of the work area, allowing one-way traffic through. This type of operation will be held to a minimum and all advance warning signs and barricades shall be as specified in the Texas Manual on Uniform Traffic Control Devices. These cuts will also be filled and entire roadway opened at night and on weekends.
4. Roadside work in ditches alongside the trenched surface may be left opened at night, only if they can be barricaded solidly between open ditch and traveled roadway leaving a minimum 6' of road shoulder between the pavement edge and the barricades. The barricades must be reflectorized and lighted with warning lights and conform to the requirements of the T.M.U.T.C.D. for nighttime use.
5. Any construction area to be maintained from dusk to dawn shall have Type B High Intensity Steady Burn Warning Lights to delineate the traveled way through and around obstructions in a construction or maintenance area. All warning lights shall be installed to a minimum mounting height of 36" to the bottom of the lense.
6. Construction work and road repair on County right-of-way will be done to . Williamson County Standards and to the approval of the Williamson County Unified Road System.
7. I will notify the Williamson County Unified Road System and obtain approval prior to any changes from this agreement if required due to soil conditions or other problems.

9-18-00
DATE

Williamson County Unified Road System
3151 S. E. Inner Loop, Ste. B
Georgetown, Texas 78626

[Signature]
SIGNED

JIM CONSTRUCTION INC.
CONTRACTOR (PRINT NAME)

P.O. 640
ADDRESS

Round Rock TX 78680-640
CITY, STATE, ZIP CODE

512 ~~312~~ 259-8060
PHONE

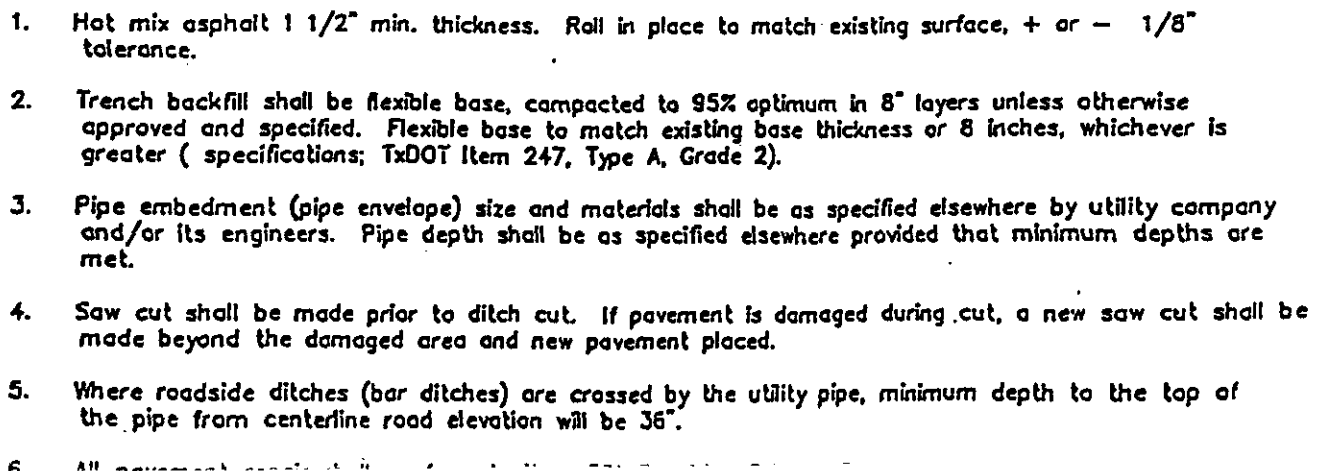

PARALLEL UTILITY CUT DESIGN IN WILLIAMSON COUNTY R.O.W.

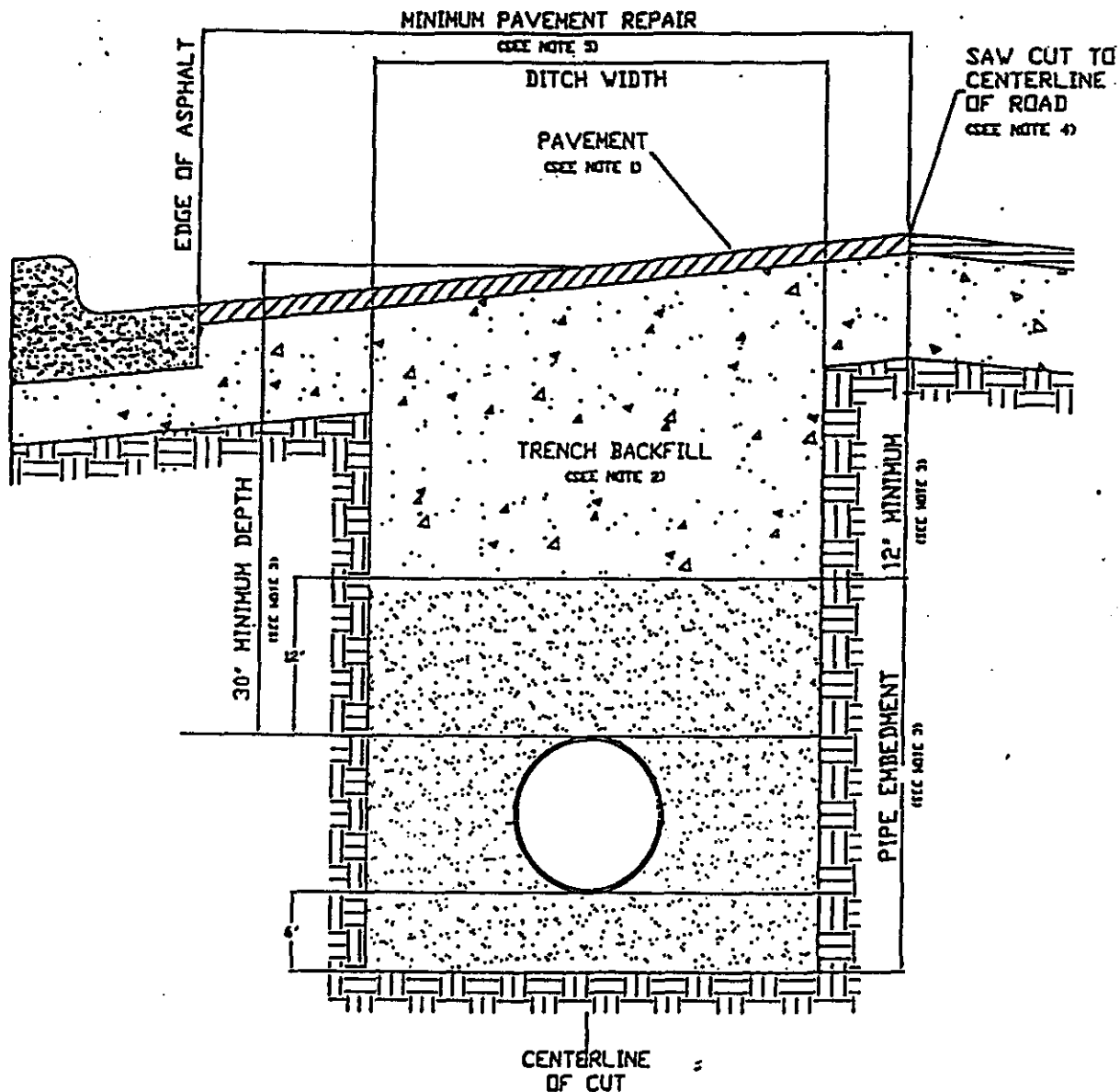

1. Hot mix asphalt to match existing HMAC thickness or 2" minimum, whichever is greater. Roll in place to match existing surface, + or - 1/8" tolerance.
2. Trench backfill shall be flexible base, compacted to 95% optimum in 8" layers unless otherwise approved and specified. Flexible base to match existing base thickness or 8", whichever is greater (Specifications: TxDOT Item 247, Type A, Grade 2).
3. Pipe embedment (pipe envelope) size and materials shall be as specified elsewhere by the utility company and/or its engineers. Pipe depth shall be as specified elsewhere provided that minimum depths are met.
4. Saw cut shall be made prior to ditch cut. If pavement is damaged during cut, a new saw cut shall be made beyond the damaged area and new pavement placed.
5. Damage beyond the centerline requires repair over entire roadway width.
6. All pavement repair shall conform to Item 751, Resurface Existing Paved Roadway, Division 7, Standard Specifications for Construction of Highways, 2004 Edition, Texas Department of Transportation.

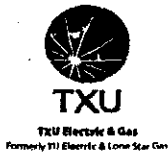

ELECTRIC CONSTRUCTION PRINT

WR NAME HERITAGE @ SAN GABRIEL PHASE 2(RRKKE)
CUSTOMER HERITAGE @ SAN GABRIEL PHASE 2(RRKKE)
ADDRESS HERITAGE COVE
LOCATION _____

WR NO. 1232203
SHEET 2 OF 2
DATE 08-22-2000
SCALE 50
SERVICE CENTER RRK
OFFICE 371
MAPSCO _____

DESIGNER ELKINS, PAUL BENTLEY
USERID FKXK
PHONE (512)310-3881



CSR KRUMHOLTZ, JIMMY FRED
PHONE (512)310-3805

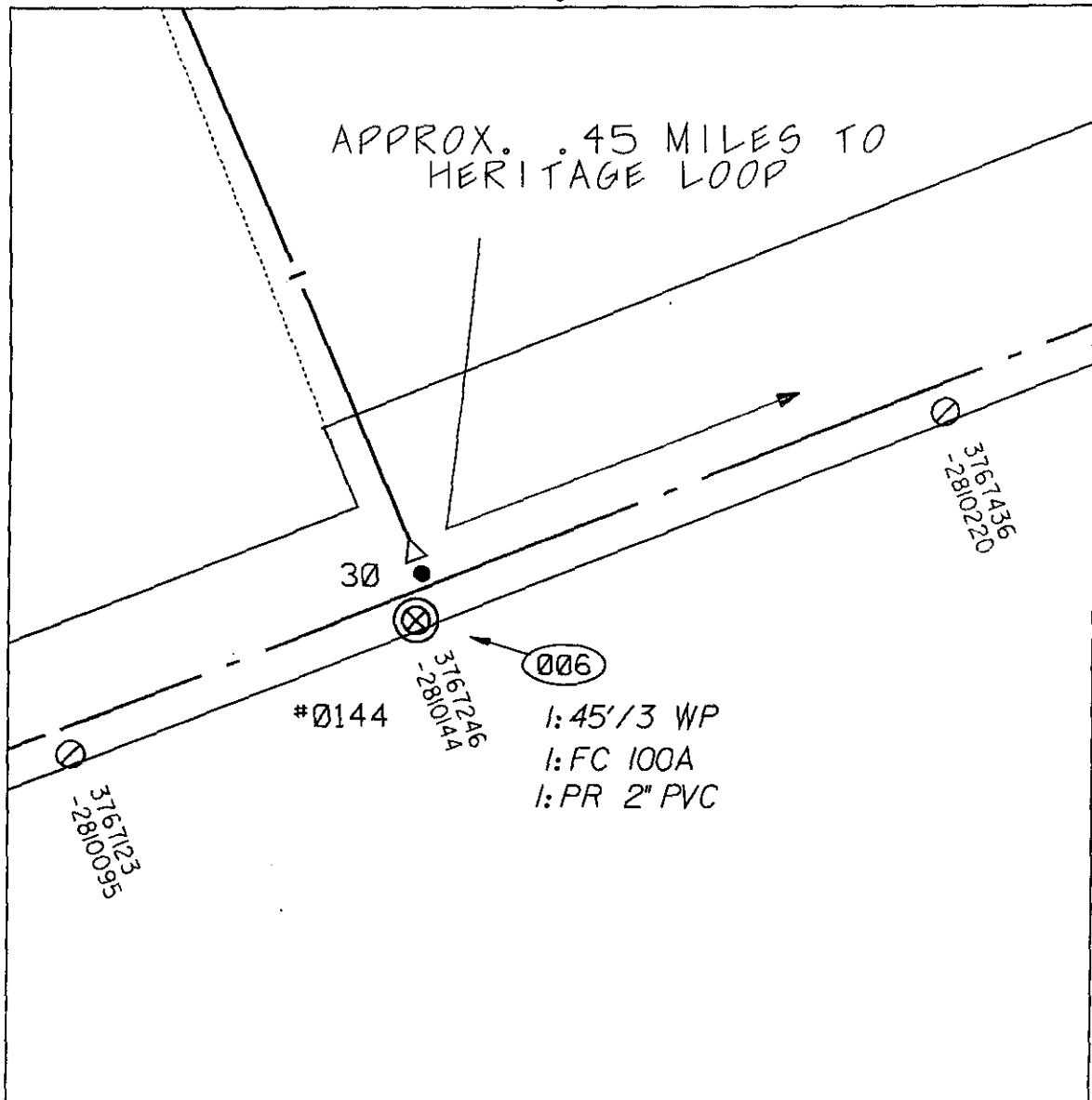

© 2000 TXU Electric & Gas
Map labels and other features are subject to change without notice and are not intended to be used for navigation purposes.

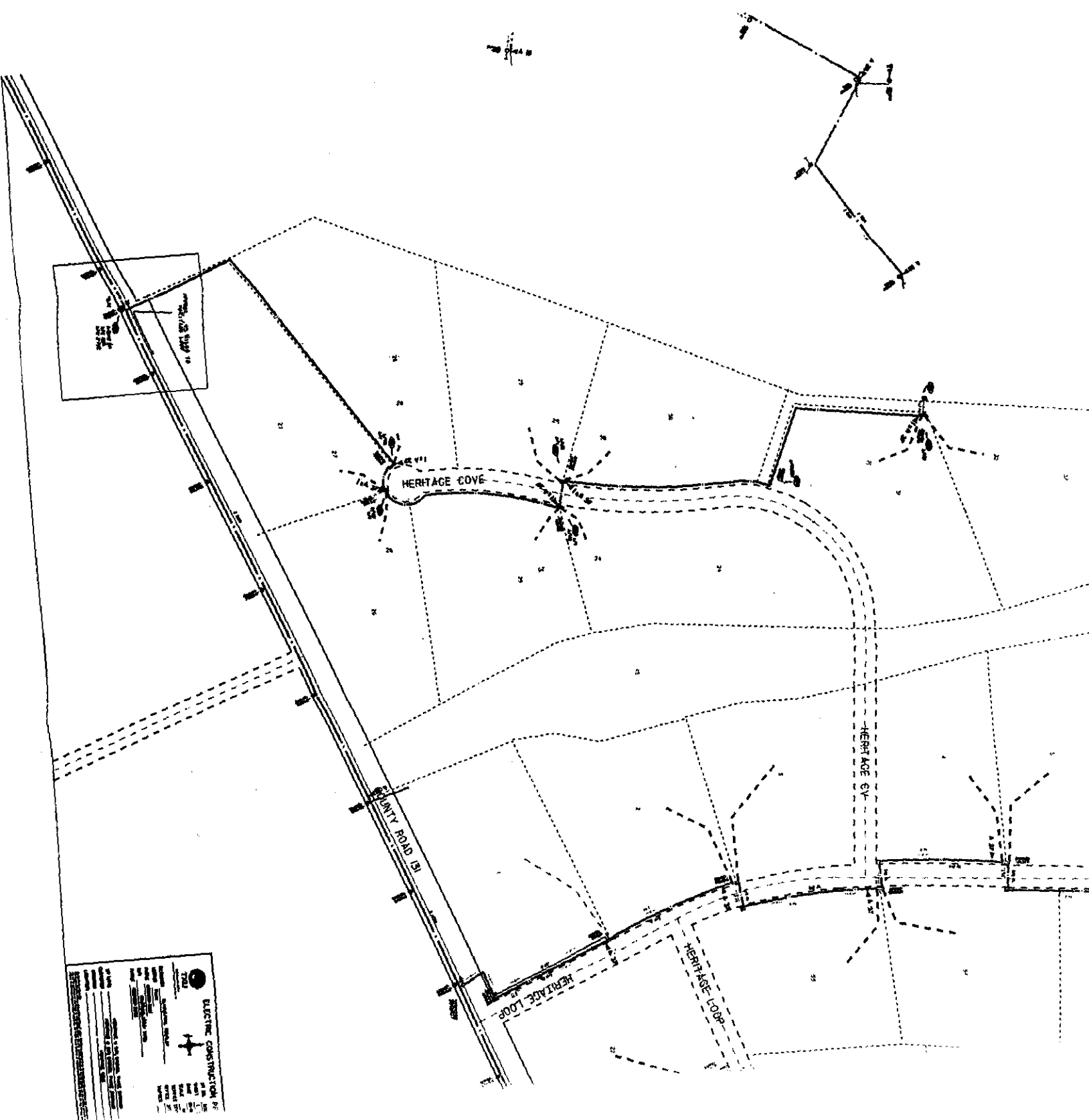

NOTICE OF PROPOSED INSTALLATION 5428-3P00 2DE171
UTILITY LINE ON WILLIAMSON COUNTY RIGHT-OF-WAY

TO: Williamson County Unified Road System
1900 Georgetown Inner Loop, Suite B
Georgetown, Texas 78626

DATE: 8-29-00

Formal notice is hereby given that VERIZON Southwest

Company proposes to place a BURIED COMMUNICATION

line within the right-of-way of COUNTY ROAD 105
as follows: (give location, length, general design, etc.)

SEE SKETCH

The line will be constructed and maintained on the road right-of-way as directed by the Williamson County Unified Road System in accordance with governing laws.

Our firm further understands that the County considers proper traffic control measures as those complying with applicable portions of the Texas Manual of Traffic Control Devices required for adoption by the "Transportation Code" (V.C.T.A. CH.251)

The location and description of the proposed line and appurtenances is more fully shown by ONE copies of drawings attached to this notice.

Construction of this line is proposed to begin on or after the 1ST day of Nov 2000.

APPROVAL

This application is hereby approved subject to the following understandings and restrictions.

It is expressly understood that the said County Commissioners' Court does not imply hereby to grant any right, claim, title or easement in or upon this County Road; and it is further understood that in the future, should Williamson County, for any reason, need to work, improve, relocate, widen, increase, add to, decrease, or in any manner change the structure of this road or right-of-way, this line, if affected, will be moved at the direction of the Williamson County Engineer or County Commissioner. This installation work shall not damage any part of the roadway and adequate provisions shall be made to cause a minimum of inconvenience to traffic and adjacent property owners.

APPROVED BY WILLIAMSON COUNTY COMMISSIONERS' COURT

BY: [Signature]
COUNTY ROAD ADMINISTRATOR

DATE: 9/26/00

Firm: VERIZON Southwest

Mike Crow by DL
Authorized Signature

MIKE CROW

Printed Name

Address: 1700 N. AUSTIN AVE.

GEORGETOWN, TX. 78626

Phone: 512-869-2270

Fax: 512-8692291

received
9-25-00

9-26-00

Row

+

Bore

R.J.

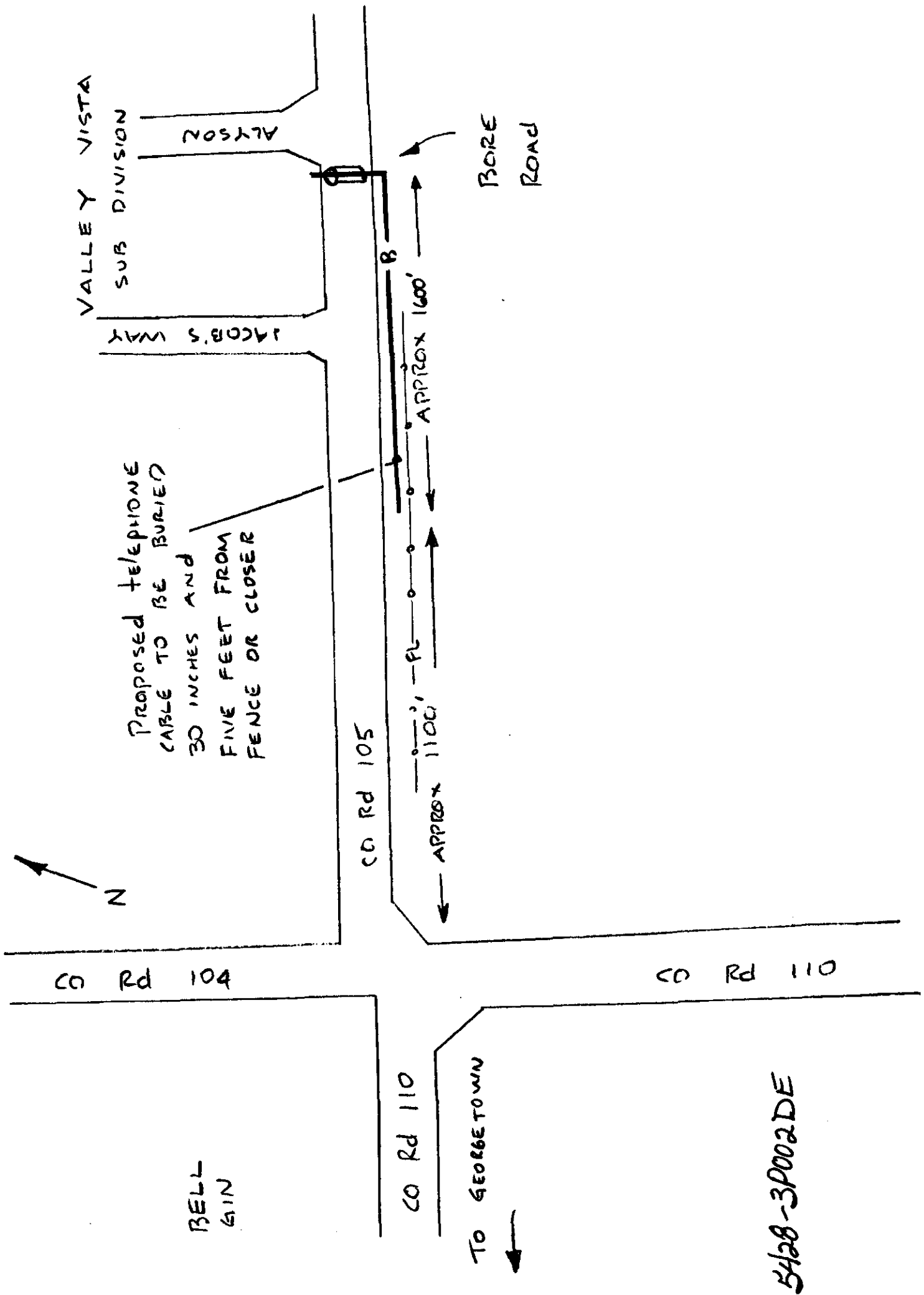

Consent Agenda

**The Consent Agenda includes non-controversial and routine items that the Court may act on with one single vote. The Judge or a Commissioner may pull any item from the Consent Agenda in order that the court discuss and act upon it individually as part of the Regular Agenda.
(Items 5- 15)**

AGENDA ITEM 5

Consider noting in minutes overaxle/overweight report from TxDOT

Moved: Judge Doerfler

Seconded: Commissioner Limmer

Motion: To note in minutes overaxle/overweight report from TxDOT.

Vote: Motion carried 4 – 0 with Commissioner Boatright absent from the dais.

< Clerk copy here >