

**AGENDA ITEM 4**

Consider noting in minutes any off right-of-way work on any County road done by Road & Bridge Unified System.

Moved: **Commissioner Hays**

Seconded: **Judge Doerfler**

Motion: To note off right-of-way work in County Road 223 for cleaning trees from ditch and fence line on the property of **Louis L. Billington** and note utility requests from:

**Chisholm Trail Special Utility District** for bore on Young Ranch Road;

**Time Warner Cable** for use of right-of-way on County Road 119 and;

**TXU Gas Company** for bore on Pond Springs Road.

Vote: Motion carried 5 – 0

< Clerk copy here >

September 5, 2000

**UNIFIED ROAD SYSTEM**  
**OFF RIGHT-OF-WAY WORK**

1. CR 223 - Cleaning trees from the ditch and the fence line at the property of Louis L. Billington. (JH - Pct. 3)

**WILLIAMSON COUNTY URS**  
Utility Requests – 09/05/00

**Precinct I**

- A. TXU Gas Co.
  1. Pond Springs Road - Bore

**Precinct II**

**Precinct III**

- A. Chisholm Trail S.U.D.
  1. Young Ranch Road - Bore

**Precinct IV**

- A. Time Warner Cable
  1. CR 118 - ROW

*noted 9-5-00*  
*John C. Doerfler*

Lawrence

60

NOTICE OF PROPOSED INSTALLATION

UTILITY LINE ON WILLIAMSON COUNTY RIGHT-OF-WAY

ROAD BORE PERMIT

TO: Williamson County Unified Road System  
1900 Georgetown Inner Loop, Suite B  
Georgetown, Texas 78626

DATE: August 28, 2000

Formal notice is hereby given that CHISHOLM TRAIL SPECIAL UTILITY DISTRICT

Company proposes to place a 3/4" waterline in a 4" casing

line within the right-of-way of Young Ranch Road  
as follows: (give location, length, general design, etc.)

The existing waterline is on the East side of the Young Ranch Road, 10' from the pavement, buried 36" deep. The width of the pavement is 20'. The depth of the road bore will be 36".

Contractor for the bore will be Bulls Eye Excavation, Inc.

Bore site: 1/2 mile on Young Ranch Road from FM 3405.

The line will be constructed and maintained on the road right-of-way as directed by the Williamson County Unified Road System in accordance with governing laws.

Our firm further understands that the County considers proper traffic control measures as those complying with applicable portions of the Texas Manual of Traffic Control Devices required for adoption by the "Transportation Code" (V.C.T.A. CH.251)

The location and description of the proposed line and appurtenances is more fully shown by 2 copies of drawings attached to this notice.

Construction of this line is proposed to begin on or after the 1 day of September XX 2000

APPROVAL

This application is hereby approved subject to the following understandings and restrictions.

It is expressly understood that the said County Commissioners' Court does not imply hereby to grant any right, claim, title or easement in or upon this County Road; and it is further understood that in the future, should Williamson County, for any reason, need to work, improve, relocate, widen, increase, add to, decrease, or in any manner change the structure of this road or right-of-way, this line, if affected, will be moved at the direction of the Williamson County Engineer or County Commissioner. This installation work shall not damage any part of the roadway and adequate provisions shall be made to cause a minimum of inconvenience to traffic and adjacent property owners.

APPROVED BY WILLIAMSON COUNTY COMMISSIONERS' COURT

BY: [Signature]  
COUNTY ROAD ADMINISTRATOR

DATE: 8/31/00

Firm: Chisholm Trail S.U.D.

[Signature]  
Authorized Signature

Patricia B. Rodgers, General Manager

Printed Name

Address: P O Box 249

Florence, Tx 76527

Phone: 254/793-3103

Fax: 254/793-3100

RECEIVED AUG 30 2000 Pat. 3

8-31-00

R.J.

All or parts of the text on this page was not clearly legible for satisfactory recordation.

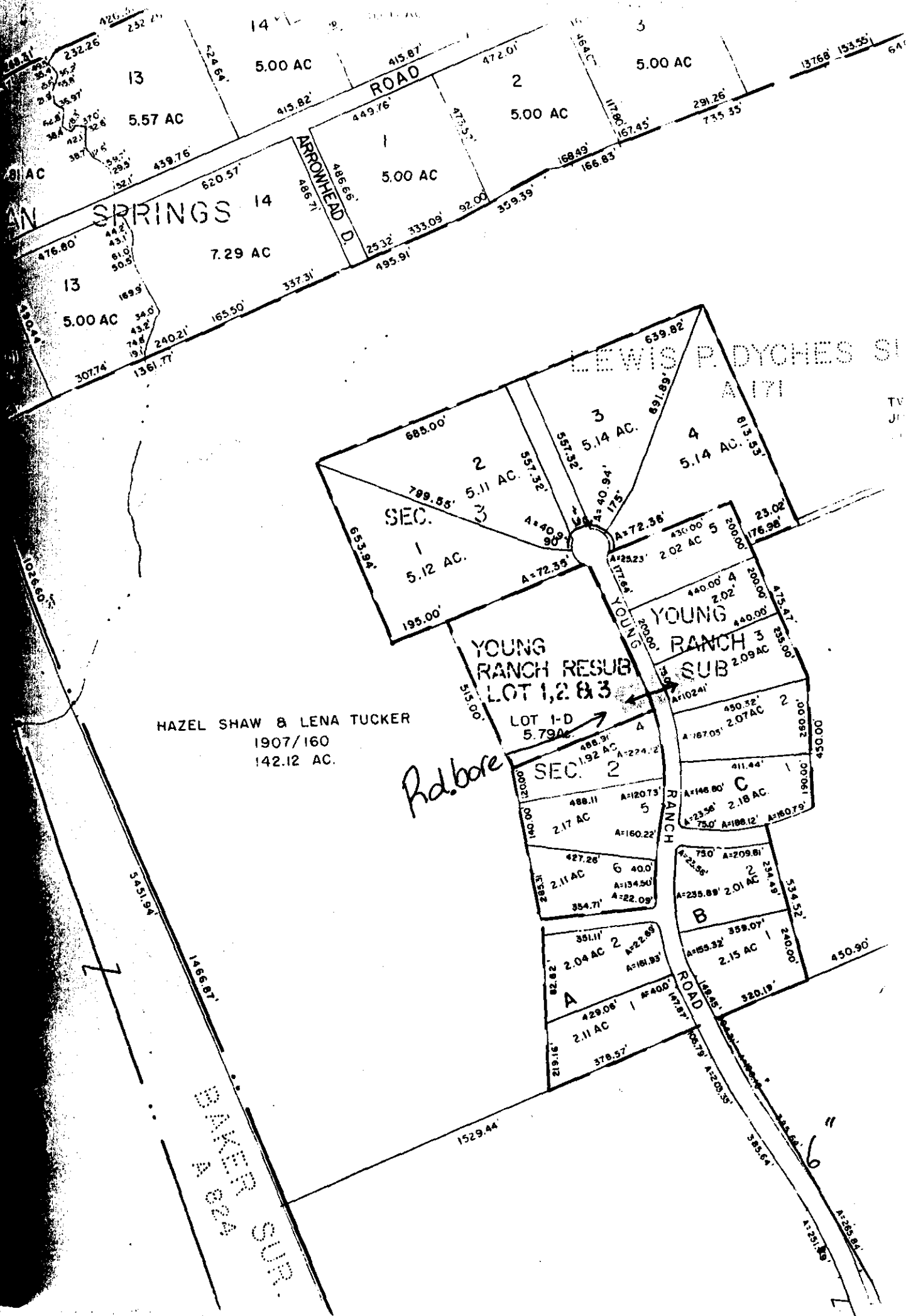

## NOTICE OF PROPOSED INSTALLATION

## UTILITY LINE ON WILLIAMSON COUNTY RIGHT-OF-WAY

TO: Williamson County Unified Road System  
1900 Georgetown Inner Loop, Suite B  
Georgetown, Texas 78626

DATE: 8/27/00

Formal notice is hereby given that

Time WARNER CABLE

Company proposes to place a

90 Volt Power supply sitting on a 30 by 60 inch

line within the right-of-way of

Court. Road 118 1st Williamson County

as follows: (give location, length, general design, etc.)

See attached page.

The line will be constructed and maintained on the road right-of-way as directed by the Williamson County Unified Road System in accordance with governing laws.

Our firm further understands that the County considers proper traffic control measures as those complying with applicable portions of the Texas Manual of Traffic Control Devices required for adoption by the "Transportation Code" (V.C.T.A. CH.251)

The location and description of the proposed line and appurtenances is more fully shown by \_\_\_\_\_ copies of drawings attached to this notice.

Construction of this line is proposed to begin on or after the \_\_\_\_\_ day of \_\_\_\_\_ 19\_\_\_\_.

APPROVAL

Firm: \_\_\_\_\_

This application is hereby approved subject to the following understandings and restrictions.

Authorized Signature \_\_\_\_\_

It is expressly understood that the said County Commissioners' Court does not imply hereby to grant any right, claim, title or easement in or upon this County Road; and it is further understood that in the future, should Williamson County, for any reason, need to work, improve, relocate, widen, increase, add to, decrease, or in any manner change the structure of this road or right-of-way, this line, if affected, will be moved at the direction of the Williamson County Engineer or County Commissioner. This installation work shall not damage any part of the roadway and adequate provisions shall be made to cause a minimum of inconvenience to traffic and adjacent property owners.

Printed Name \_\_\_\_\_

Address: \_\_\_\_\_

Phone: \_\_\_\_\_

Fax: \_\_\_\_\_

APPROVED BY WILLIAMSON COUNTY COMMISSIONERS' COURT

BY: \_\_\_\_\_

COUNTY ROAD ADMINISTRATOR

DATE: \_\_\_\_\_

8/31/00

**received**  
8-28-00

8-30-00

ROW

R.R.

CONTRACTOR'S LIABILITY AGREEMENT

I, SCOTTY REYNOLDS ELL, Contractor for TIME WARNER CABLE  
 in Williamson County, Texas, do hereby agree to the following schedules and conditions for doing work  
 within the right-of-way of \_\_\_\_\_ which is a public  
 roadway maintained by Williamson County.

1. I will contact the Williamson County Unified Road System at least 48 hours prior to start of construction.
2. All work in the right-of-way will be done between the hours of 8:30 a.m. and 4:30 p.m. on Monday through Friday only.
3. Cuts will be opened for one-half the roadway only, with flagmen on both sides of the work area, allowing one-way traffic through. This type of operation will be held to a minimum and all advance warning signs and barricades shall be as specified in the Texas Manual on Uniform Traffic Control Devices. These cuts will also be filled and entire roadway opened at night and on weekends.
4. Roadside work in ditches alongside the trenched surface may be left opened at night, only if they can be barricaded solidly between open ditch and traveled roadway leaving a minimum 6' of road shoulder between the pavement edge and the barricades. The barricades must be reflectorized and lighted with warning lights and conform to the requirements of the T.M.U.T.C.D. for nighttime use.
5. Any construction area to be maintained from dusk to dawn shall have Type B High Intensity Steady Burn Warning Lights to delineate the traveled way through and around obstructions in a construction or maintenance area. All warning lights shall be installed to a minimum mounting height of 36" to the bottom of the lense.
6. Construction work and road repair on County right-of-way will be done to Williamson County Standards and to the approval of the Williamson County Unified Road System.
7. I will notify the Williamson County Unified Road System and obtain approval prior to any changes from this agreement if required due to soil conditions or other problems.

\_\_\_\_\_  
 DATE

Williamson County Unified Road System  
 1900 Georgetown Inner Loop, Ste. B  
 Georgetown, Texas 78626

SCOTTY REYNOLDS  
 SIGNED

SCOTTY REYNOLDS  
 CONTRACTOR (PRINT NAME)

4002 WHEELER BRANCH TR.  
 ADDRESS

AUSTIN TX 78749  
 CITY, STATE, ZIP CODE

512-326-1616  
 PHONE

Application 8/23/00  
918381899

64

30' from pmt. edge to ROW line.  
R.I.

90V  
P.S.

CR 118

TALL OAK DR

CR 106

NOT TO SCALE

NOTES:

DRAWING NOT TO SCALE  
30" X 62" CONCRETE PAD  
WITH POWER SUPPLY  
ENCLOSURE WILL BE IN  
R.O.W./P.U.E.

NOTES:

1-1/4" AND 3" CONDUIT  
TO POLE. --- = TRENCH.

MAPSCO: 349 A



CABLE  
12012 N. MOPAC EXPRESSWAY  
AUSTIN, TEXAS 78768

SUBMIT TO: Permit Dept.  
CITY/CNTY: HUTTO  
POWER CO.: TXU Eng. Dept.

NODE:  
P.S.NO.:  
MAP PAGE: MS-494 349A  
ADDRESS: 2165 CLIF  
ADDRESS:  
DRAWING: PSMS494.DGN

CONTACT: Aaron Gruell 512-485-6772 PGR.896-4593

C:\focus\working\dgn\psms494.dgn Aug. 17, 2000 09:14:42

## PARALLEL UTILITY CUT DESIGN IN WILLIAMSON COUNTY R.O.W.

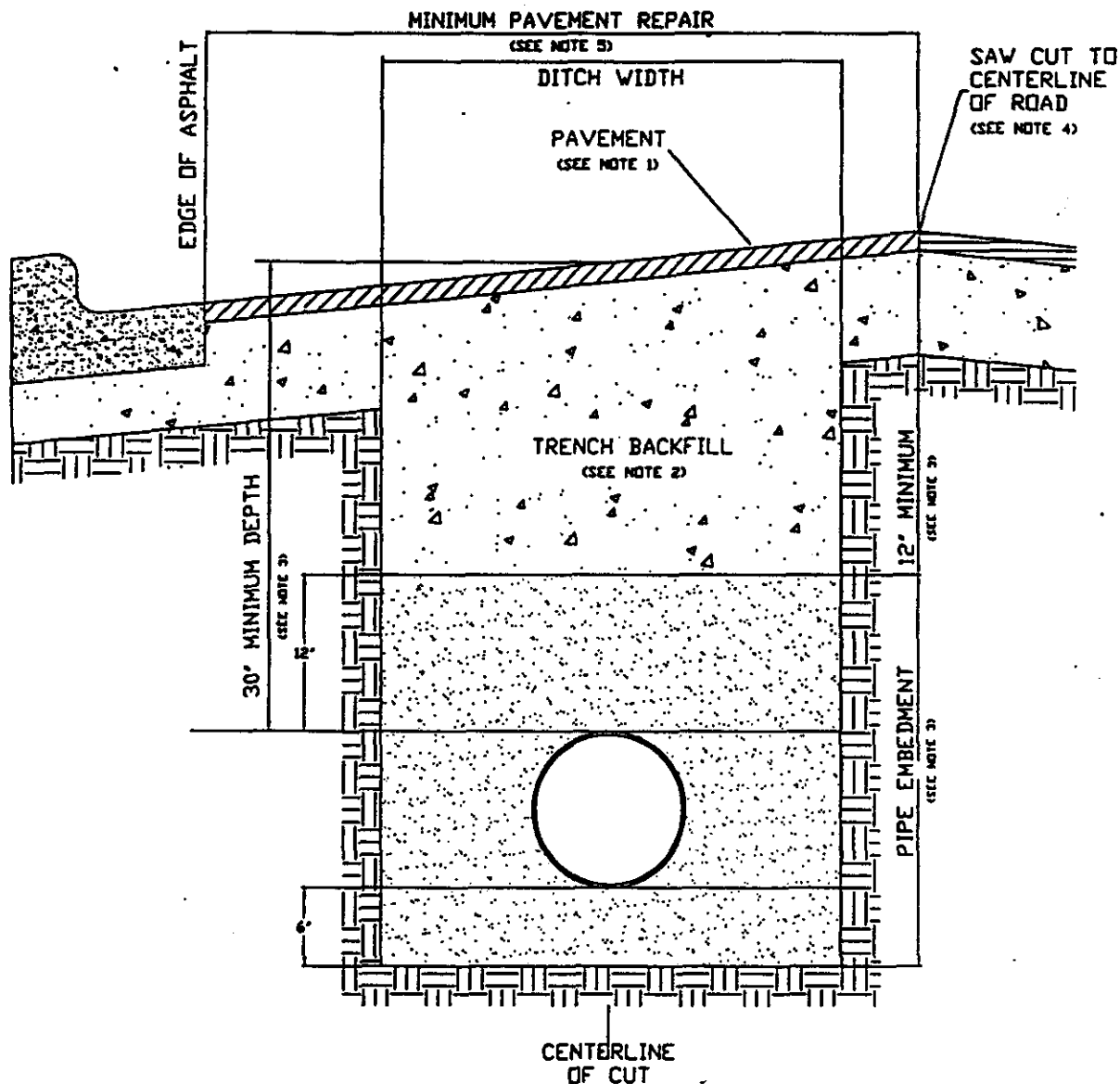

1. Hot mix asphalt to match existing HMAC thickness or 2" minimum, whichever is greater. Roll in place to match existing surface, + or - 1/8" tolerance.
2. Trench backfill shall be flexible base, compacted to 95% optimum in 8" layers unless otherwise approved and specified. Flexible base to match existing base thickness or 8", whichever is greater (Specifications: TxDOT Item 247, Type A, Grade 2).
3. Pipe embedment (pipe envelope) size and materials shall be as specified elsewhere by the utility company and/or its engineers. Pipe depth shall be as specified elsewhere provided that minimum depths are met.
4. Saw cut shall be made prior to ditch cut. If pavement is damaged during cut, a new saw cut shall be made beyond the damaged area and new pavement placed.
5. Damage beyond the centerline requires repair over entire roadway width.
6. All pavement repair shall conform to Item 351 Repairing Existing Flexible Pavement Structure as found in the 1993 Texas Department of Transportation Standard Specifications for Construction of Highways, Streets and Bridges.

## PERPENDICULAR UTILITY CUT DESIGN IN WILLIAMSON COUNTY R.O.W.

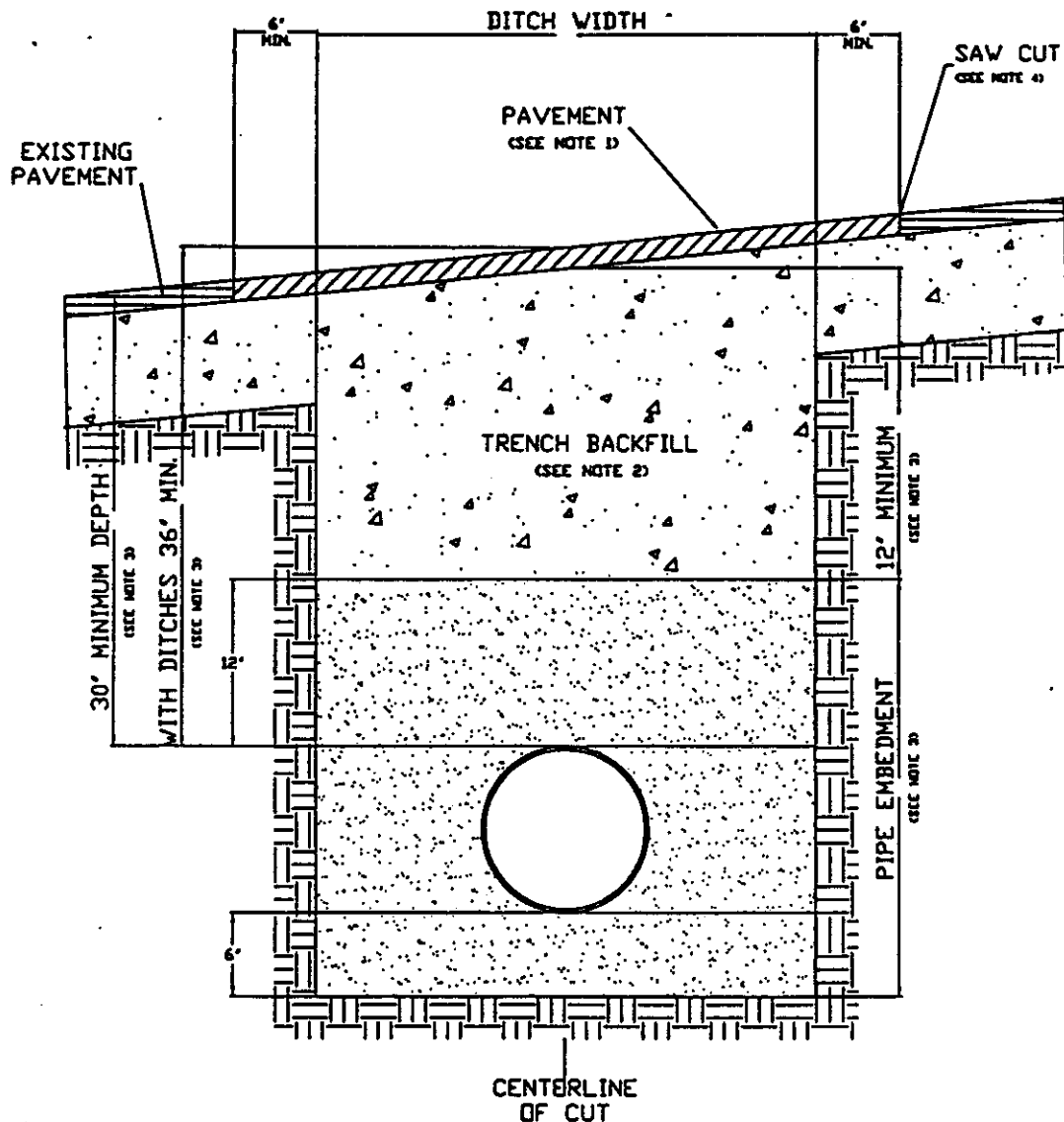

1. Hot mix asphalt 1 1/2" min. thickness. Roll in place to match existing surface, + or - 1/8" tolerance.
2. Trench backfill shall be flexible base, compacted to 95% optimum in 8" layers unless otherwise approved and specified. Flexible base to match existing base thickness or 8 inches, whichever is greater ( specifications; TxDOT Item 247, Type A, Grade 2).
3. Pipe embedment (pipe envelope) size and materials shall be as specified elsewhere by utility company and/or its engineers. Pipe depth shall be as specified elsewhere provided that minimum depths are met.
4. Saw cut shall be made prior to ditch cut. If pavement is damaged during cut, a new saw cut shall be made beyond the damaged area and new pavement placed.
5. Where roadside ditches (bar ditches) are crossed by the utility pipe, minimum depth to the top of the pipe from centerline road elevation will be 36".
6. All pavement repair shall conform to Item 351 Repairing Existing Flexible Pavement Structure as found in the 1993 Texas Department of Transportation Standard Specifications for Construction of Highways, Streets and Bridges.



**REQUIREMENTS FOR WILLIAMSON COUNTY UTILITIES INSTALLATION PERMIT**

1. Complete "Notice of Proposed Installation Utility Line on Williamson County Right-of-Way", including describing the location and showing the sketch and details on the application.
2. Submit two (2) sets of the application with plans locating bore or cut along with detailed specifications including repair/restoration.
3. All work shall be in compliance with Williamson County Specifications.
4. A performance bond in the amount of \$500 minimum, executed by a surety company or surety companies authorized to execute surety bonds under and in accordance with the laws of the State of Texas. Exact amount of the bond to be determined by Williamson County depending on the extent of the project.
5. Traffic handling plans, in compliance with the Texas Manual on Uniform Traffic Control Devices, shall be submitted with application.
6. Contractor shall file a "Contractor's Liability Agreement" prior to issuance of permit (attached).
7. Franchised utilities (City of Austin, Southern Union Gas, Southwestern Bell, etc.) are not required to provide a bond or pay a permit fee if they do the work with their own work forces. Contractors will pay a fee of \$120.00.
8. Contractor shall notify the Williamson County Unified Road System at least 48 hours prior to start of construction at (512) 930-3330.
9. If there are any questions, contact the Williamson County Unified Road System at (512) 930-3330.

**WILLIAMSON COUNTY UNIFIED ROAD SYSTEM**

1900 Georgetown Inner Loop, Suite B

Georgetown, Texas 78626

(512) 930-3330

**NOTICE OF PROPOSED INSTALLATION**

68

**UTILITY LINE ON WILLIAMSON COUNTY RIGHT-OF-WAY**

TO: Williamson County Unified Road System  
1900 Georgetown Inner Loop, Suite B  
Georgetown, Texas 78626

DATE: 8-30-00

Formal notice is hereby given that TXU GAS CO.

Company proposes to place a 1 1/4" GAS SERVICE LINE

Line within the right-of-way of POND SPRINGS RD.  
as follows: (give location, length, general design, etc.)

Location: Pond Springs Rd. (13170) MAPSCO 434-T

Length: 125 FT.

General design: 1 1/4" Poly gas service line

The line will be constructed and maintained on the road right-of-way as directed by the Williamson County Unified Road System in accordance with governing laws.

Our firm further understands that the County considers proper traffic control measures as those complying with applicable portions of the Texas Manual of Traffic Control Devices required for adoption by the "Transportation Code" (V.C.T.A. CH.251)

The location and description of the proposed line and appurtenances is more fully shown by 1 copies of drawings attached to this notice.

Construction of this line is proposed to begin on or after the 8 day of SEPTEMBER, 2000

**APPROVAL**

This application is hereby approved subject to the following understandings and restrictions.

It is expressly understood that the said County Commissioners' Court does not imply hereby to grant any right, claim, title or easement in or upon this County Road; and it is further understood that in the future, should Williamson County, for any reason, need to work, improve, relocate, widen, increase, add to, decrease, or in any manner change the structure of this road or right-of-way, this line, if affected, will be moved at the direction of the Williamson County Engineer or County Commissioner. This installation work shall not damage any part of the roadway and adequate provisions shall be made to cause a minimum of inconvenience to traffic and adjacent property owners.

APPROVED BY WILLIAMSON COUNTY COMMISSIONERS' COURT

BY: [Signature]  
COUNTY ROAD ADMINISTRATOR

DATE: 9/5/00

Firm: TXU GAS CO.

[Signature]  
Authorized Signature

MARTIN PEREZ  
Printed Name

Address: 203 W. MAIN

Dept. 106

Round Rock, Tx. 78664

Phone: (512) 244-5646

Fax: (512) 244-5665  
Pct. 1

8-31-00

Bore

R.I.

FORM 304-2 4/82  
M.R. - 1-A-IV

# LONE STAR GAS COMPANY

☒ Inside C/L ☐ R/W

☐ Outside C/L

Sketch of ☒ Proposed ☐ Completed Project

LOCATION Jollyville  
city or town

Co. No.: \_\_\_\_\_ Region: \_\_\_\_\_

TOWN PLANT \_\_\_\_\_  
(if other than location)

ER/RR NO. \_\_\_\_\_

SCHOOL DIST. \_\_\_\_\_  
(Dallas & Tarrant Counties)

MAP SHEET NO.(s) 804292

MAPSCO 434-T

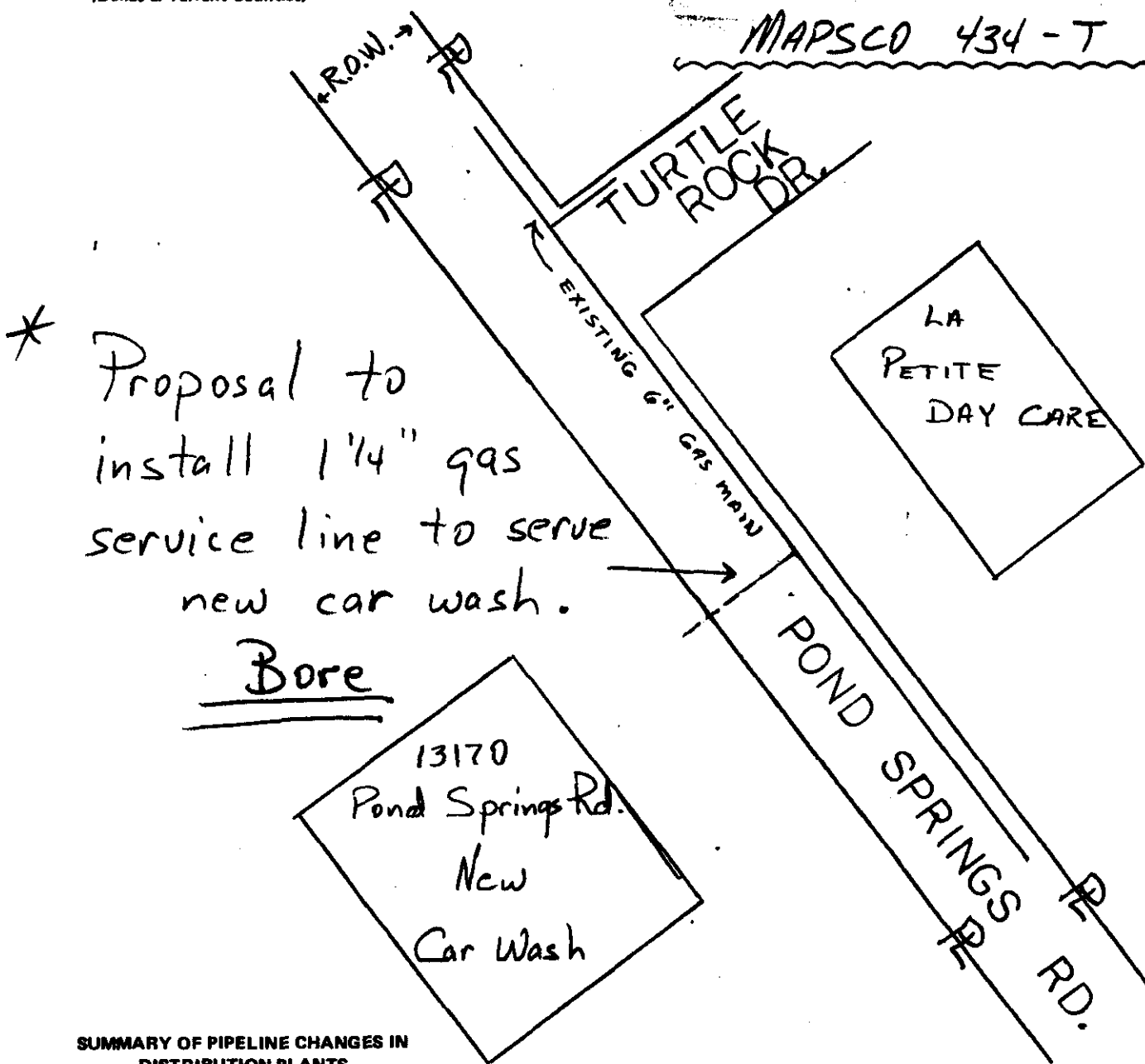

## SUMMARY OF PIPELINE CHANGES IN DISTRIBUTION PLANTS

ABANDONED			RETURNED TO WAREHOUSE			NEW INSTALLATION		
Size	Kind	Feet	Size	Kind	Feet	Size	Kind	Feet
						1 1/4"	Poly	125

Original ER No. or Date of Installation for replacement and retirement projects only:

Date of this report 8-30-00

By Martin Perry

## Consent Agenda

The Consent Agenda includes non-controversial and routine items that the Court may act on with one single vote. The Judge or a Commissioner may pull any item from the Consent Agenda in order that the court discuss and act upon it individually as part of the Regular Agenda.  
(Items 5-17 )

### AGENDA ITEM 5

Consider approving line item transfer for Sheriff Department:

from:	0100-0560-003321	Film, Film Processing	3,000.00
	0100-0560-004211	Telephone	4,000.00
to:	0100-0560-004212	Postage	2,000.00
	0100-0560-005000	Capital Outlay	1,000.00
	0100-0560-004209	Cell Phone/Pager	4000.00

Moved: **Commissioner Hays**

Seconded: **Judge Doerfler**

Motion: To approve line item transfer for Sheriff Department:

from:	0100-0560-003321	Film, Film Processing	3,000.00
	0100-0560-004211	Telephone	4,000.00
to:	0100-0560-004212	Postage	2,000.00
	0100-0560-005000	Capital Outlay	1,000.00
	0100-0560-004209	Cell Phone/Pager	4000.00

Vote: Motion carried 5 – 0

< Clerk copy here >