

Consider noting in minutes any off right-of-way work on any County road done by Road & Bridge Unified System.

Moved: **Judge Doerfler**

Seconded: **Commissioner Boatright**

Motion: To note off right-of-way work on County Road 320 to get material from the property of **Carlos Arrellano** to level up the adjacent ROW, and to shape and clean the channel in the ROW and on the adjacent **Adolph Grieger** property on County Road 366 and utility requests from :
Central Telephone Company of Texas for bore in right-of-way of County Road 132 and
TXU Gas Company for road cut in Old Mill Road.

Vote: Motion carried 4 – 0 with Commissioner Heiligenstein absent from the dais.

< Clerk copy here >

August 22, 2000

UNIFIED ROAD SYSTEM
OFF RIGHT-OF-WAY WORK

1. CR 320 - Permission to get material from the property of Carlos Arrellano to level up the adjacent ROW. (A.S. - Pct. 4)
2. CR 366 - Shaping and cleaning the channel in the ROW and on the adjacent property of Adolph Grieger. (JG - Pct. 4)

WILLIAMSON COUNTY URS
Utility Requests - 08/22/00

Precinct I

Precinct II

- A. TXU Gas Company
1. Old Mill Road - Road cut

Precinct III

Precinct IV

- A. Central Telephone Co. of Texas
1. CR 132 - Bore & ROW

noted 8-22-00'
John C. Dwyer

NOTICE OF PROPOSED INSTALLATION

UTILITY LINE ON WILLIAMSON COUNTY RIGHT-OF-WAY

TO: Williamson County Unified Road System
1900 Georgetown Inner Loop, Suite B
Georgetown, Texas 78626

DATE: August 14, 2000

Formal notice is hereby given that Central Telephone Company of Texas

Company proposes to place a buried telephone cable

line within the right-of-way of CR 132
as follows: (give location, length, general design, etc.)

Starting at the intersection of CR 132 & FM 1660 North in the north R.O.W. of CR 132, a buried telephone cable approx. 1,300 feet to Red River Dr., then a road bore under Red River Dr. to Telco Ped. 1020-P1, cable will be placed 3 feet from rear of the R.O.W. at a depth of 30 inches.

The line will be constructed and maintained on the road right-of-way as directed by the Williamson County Unified Road System in accordance with governing laws.

Our firm further understands that the County considers proper traffic control measures as those complying with applicable portions of the Texas Manual of Traffic Control Devices required for adoption by the "Transportation Code" (V.C.T.A. CH.251)

The location and description of the proposed line and appurtenances is more fully shown by 2 copies of drawings attached to this notice.

Construction of this line is proposed to begin on or after the 21st day of August 2000

APPROVAL

This application is hereby approved subject to the following understandings and restrictions. It is expressly understood that the said County Commissioners' Court does not imply hereby to grant any right, claim, title or easement in or upon this County Road; and it is further understood that in the future, should Williamson County, for any reason, need to work, improve, relocate, widen, increase, add to, decrease, or in any manner change the structure of this road or right-of-way, this line, if affected, will be moved at the direction of the Williamson County Engineer or County Commissioner. This installation work shall not damage any part of the roadway and adequate provisions shall be made to cause a minimum of inconvenience to traffic and adjacent property owners.

APPROVED BY WILLIAMSON COUNTY COMMISSIONERS' COURT

BY: *Don Bergman*
COUNTY ROAD ADMINISTRATOR

DATE: 8/21/00

Firm: Central Telephone Company of Texas

By: *Janice Strickland*
Janice Strickland
Title: Network Engineer

Address: 1214 Dogwood Blvd.

P. O. Box 1150

Killeen, Texas 76540

Phone: 254-690-9370

Fax: 254-690-9815

Pct. 4

received
8-17-00

8-18-00

ROW

+

Bore

R.J.

I, Larry Parker, Contractor for Central Telephone Co. of Texas in Williamson County, Texas do hereby agree to the following schedules and conditions for doing work within the right-of-way of CR 132 which is a public roadway maintained by Williamson County.

1. I will contact the Williamson County Unified Road System at least 48 hours prior to start of construction.
2. All work in the right-of-way will be done between the hours of 8:30 a.m. and 4:30 p.m. on Monday through Friday only.
3. Cuts will be opened for one-half the roadway only, with flagmen on both sides of the work area, allowing one-way traffic through. This type of operation will be held to a minimum and all advance warning signs and barricades shall be as specified in the Texas Manual on Uniform Traffic Control Devices. These cuts will also be filled and entire roadway opened at night and on weekends.
4. Roadside work in ditches alongside the trenched surface may be left opened at night, only if they can be barricaded solidly between open ditch and traveled roadway leaving a minimum 6' of road shoulder between the pavement edge and the barricades. The barricades must be reflectorized and lighted with warning lights and conform to the requirements of the T.M.U.T.C.D. for nighttime use.
5. Any construction area to be maintained from dusk to dawn shall have Type B High Intensity Steady Burn Warning Lights to delineate the traveled way through and around obstructions in a construction or maintenance area. All warning lights shall be installed to a minimum mounting height of 36" to the bottom of the lense.
6. Construction work and road repair on County right-of-way will be done to Williamson County Standards and to the approval of the Williamson County Unified Road System.
7. I will notify the Williamson County Unified Road System and obtain approval prior to any changes from this agreement if required due to soil conditions or other problems.

8/14/00
DATE

Williamson County Unified Road System
1900 Georgetown Inner Loop, Ste. B
Georgetown, Texas 78626

SIGNED
LARRY PARKER
CONTRACTOR (PRINT NAME)
PO Box 266
ADDRESS
FLORANCE Tx 76527
CITY, STATE, ZIP CODE
254-293-3603
PHONE



3010 LBJ Freeway, Suite 555 • Dallas, TX 75234

84
LICENSE AND PERMIT BOND

(For County, City, Town or Village Only)

Bond No. RSB- 571436

Know All Men By These Presents:

That we Isbell Construction, Inc.
of the city of Florence, State of Texas as Principa
and the RLI Insurance Company, a corporation duly licensed to do business in the state of Texas, as
Surety, are held and firmly bound unto the Williamson County Unified Road System
(Valid only when a County, City, Town or Village is named as Obligor)
State of Texas, Obligor, in penal sum of two thousand (\$ 2,000.00) DOLLARS
(Not valid if filed in for more than \$25,000)
lawful money of the United States, to be paid to the said Obligor, for which payment well and truly to be made, we bind ourselves an
our legal representatives, jointly and severally by these presents.

THE CONDITION OF THE ABOVE OBLIGATION IS SUCH, that whereas, the said Principal has been licensed as _____
street cutting contractor by the Obligor.

NOW, THEREFORE, if the said Principal shall faithfully perform the duties and in all things comply with the laws and ordinances
including all Amendments thereto, pertaining to the license or permit applied for, then this obligation to be void, otherwise to remain
in full force and effect until November 12, 19 98, unless renewed by Continuation Certificate.

This bond may be terminated at any time by the Surety upon sending written notice to the clerk of the Political Subdivision with whom
this bond is filed and to the Principal, addressed to them at their first known address, and at the expiration of thirty-five (35) days from
the mailing of said notice, or as soon thereafter as permitted by applicable law, whichever is later, this bond shall ipso facto terminate
and the Surety shall thereupon be relieved from any liability for any acts or omissions of the Principal subsequent to said date

Dated this 12th day of November, 19 97.

[Signature]
Principal
(Individual, Partner or Corporate Officer)

Principal
(Additional Partner or Partners)

Countersigned

By [Signature]
Resident Agent

RLI INSURANCE COMPANY

By [Signature]
Jonathan E. Michael, President

**Acknowledgement of Surety
(Corporate Officer)**

STATE OF ILLINOIS)
) SS
County of Peoria)

On this _____ day of _____, 19____, before me, the undersigned officer, personally appeared Jonathan E. Michael who
acknowledged himself to be the aforesaid officer of the RLI Insurance Company, a corporation, and that he as such officer, being
authorized so to do, executed the foregoing instrument for the purpose therein contained, by signing the name of the corporation by
himself as such officer.

IN WITNESS WHEREOF, I have hereunto set my hand and official seal.

Complaint Notice: Should any dispute arise about your premiums or about
a claim that you have filed, contact the agent or write to the issuer of this
bond, RLI Insurance Company. If the problem is not resolved, you may also
write the State Board of Insurance, Department C, 1110 San Jacinto, Austin,
Texas 78786. This notice of complaint procedure is for information only and
does not become part or condition of this bond.

OFFICIAL SEAL
Shelly L. Moore
Notary Public, State of Illinois
My Commission Expires 8/31/98

[Signature]
Notary Public

RLI0003-TX 10-97

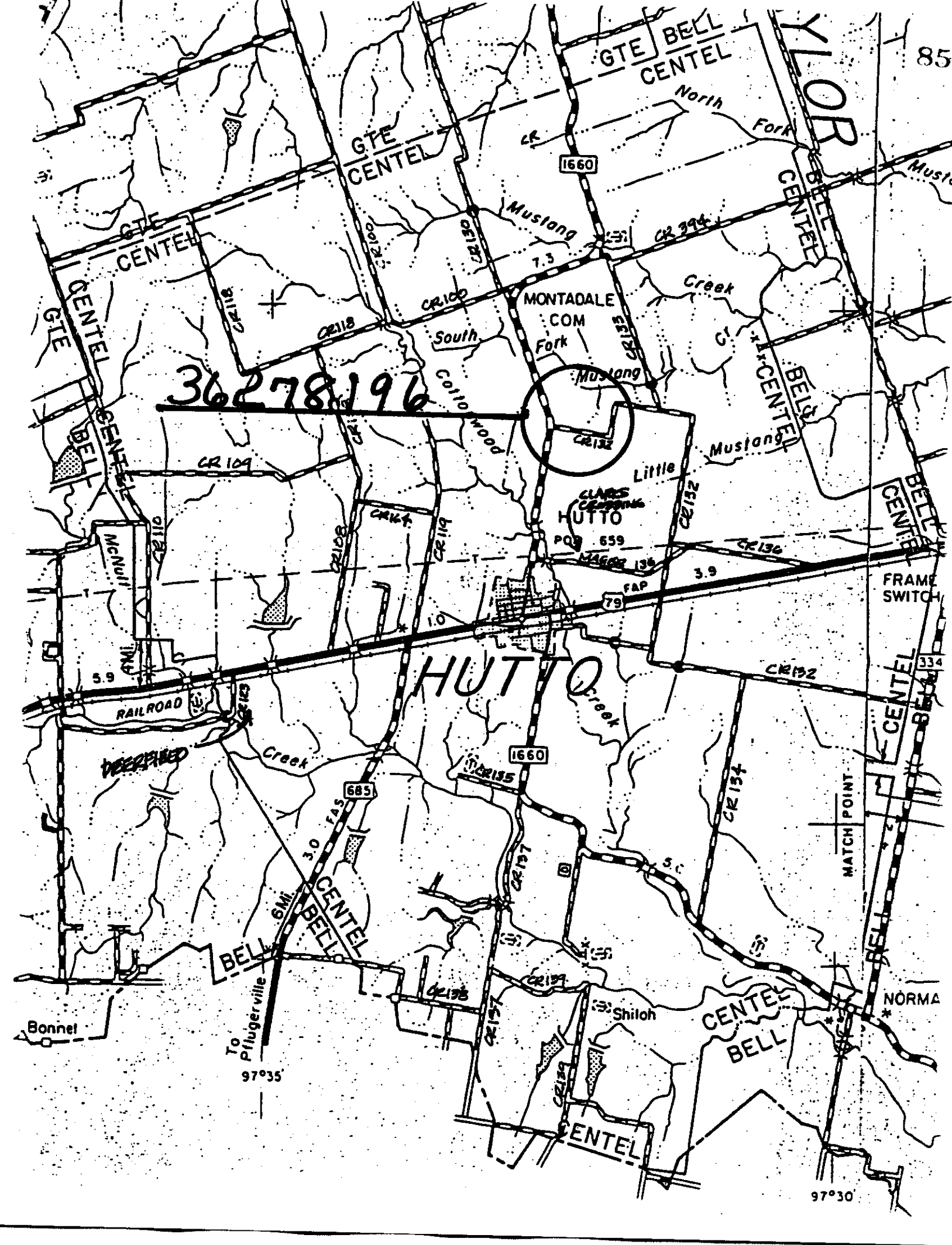

A

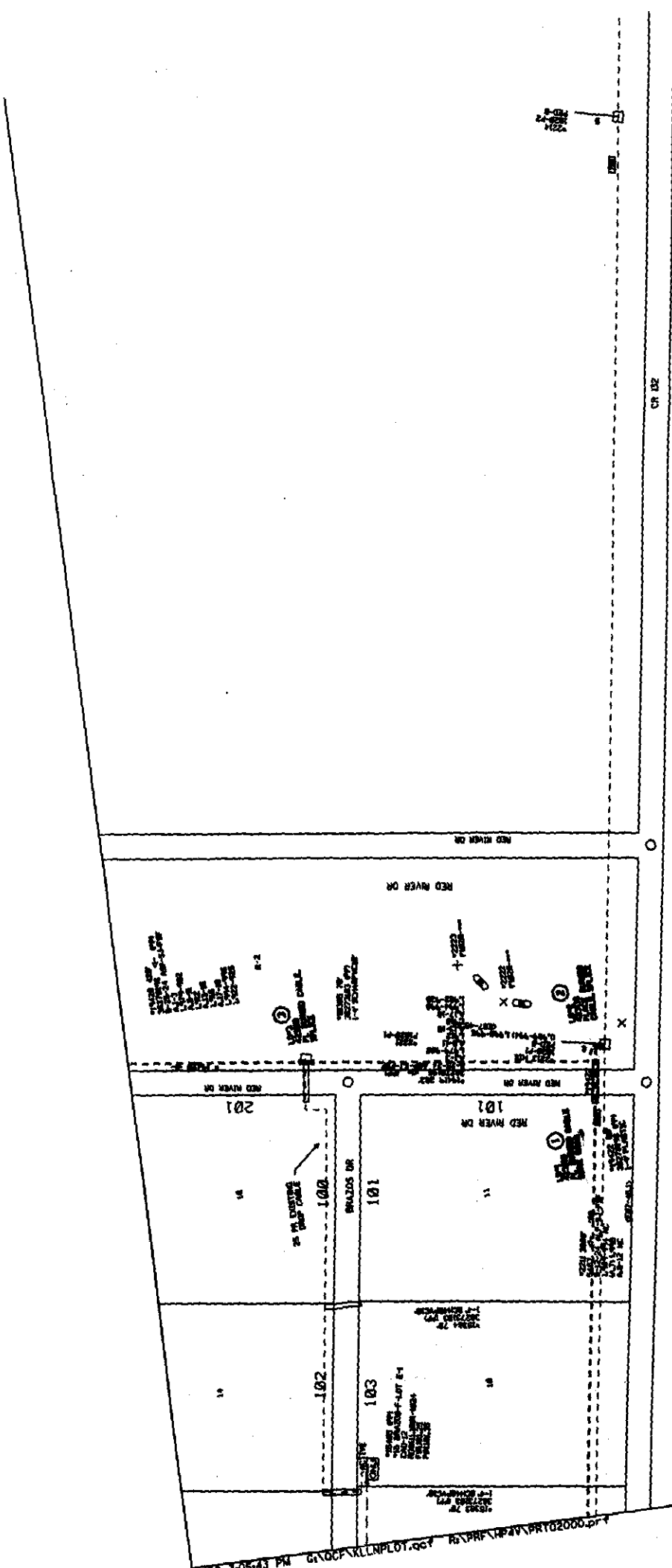

NO. 102
101
103

MATCH SHEET 1

Project Name	3527896	Sheet	2
Owner	J. STRICKLAND	Issue Date	08/14/2000
Phone	254-690-9370	Scale	1"=15'
Address	GE-PL EA CR12/RIVERS XC	City	0810-MITT
Location	RIVERS CROSSING/HUTTO, TX	State	TX

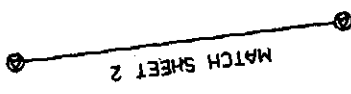

GE-PL CA CR32/RIVERS XG	Case Number	089-HUTT	PLN	Engineers	J. STRICKLAND	Approved	254-580-9370	Issue Date	08/11/2000	Inspector	3627896	Block Number	1	Sheet	2
Landscape RIVERS CROSSING/HUTTO, TX															

NOTICE OF PROPOSED INSTALLATION

UTILITY LINE ON WILLIAMSON COUNTY RIGHT-OF-WAY

TO: Williamson County Unified Road System
1900 Georgetown Inner Loop, Suite 8
Georgetown, Texas 78626

DATE: 8-17-2000

Formal notice is hereby given that TXU Gas Company

Company proposes to place a 3/4" gas service line

line within the right-of-way of Old Mill Road
as follows: (give location, length, general design, etc.)

Location: 1507 Old Mill Road

Length: 45' trench 6" X 36"

General Design : To install natural gas service line to provide natural gas service to 1507 Old Mill Rd. residence.

The gas line will be installed at a depth of 36".

Asphalt repair by contractor. M.J. Sheridan

The line will be constructed and maintained on the road right-of-way as directed by the Williamson County Unified Road System in accordance with governing laws.

Our firm further understands that the County considers proper traffic control measures as those complying with applicable portions of the Texas Manual of Traffic Control Devices required for adoption by the "Transportation Code" (V.C.T.A. CH.251)

The location and description of the proposed line and appurtenances is more fully shown by 3 copies of drawings attached to this notice.

Construction of this line is proposed to begin on or after the 17th day of August 20 00.

APPROVAL

This application is hereby approved subject to the following understandings and restrictions.

It is expressly understood that the said County Commissioners' Court does not imply hereby to grant any right, claim, title or easement in or upon this County Road; and it is further understood that in the future, should Williamson County, for any reason, need to work, improve, relocate, widen, increase, add to, decrease, or in any manner change the structure of this road or right-of-way, this line, if affected, will be moved at the direction of the Williamson County Engineer or County Commissioner. This installation work shall not damage any part of the roadway and adequate provisions shall be made to cause a minimum of inconvenience to traffic and adjacent property owners.

APPROVED BY WILLIAMSON COUNTY COMMISSIONERS' COURT

BY: [Signature]
COUNTY ROAD ADMINISTRATOR

DATE: 8/21/00

Firm: TXU Electric & Gas Company

[Signature]
Authorized Signature

Bonnie S. Corley (512) 244-5648
Printed Name

Address: 203 W. Main Dept 106
Round Rock, Texas 78664

Phone: _____
(512) 244-5665

Fax: _____

Pct. 2

I, M J SHERIDAN, Contractor for TX U ELEC + GAS
in Williamson County, Texas do hereby agree to the following schedules and conditions for doing work
within the right-of-way of Old Mill Road which is a public
roadway maintained by Williamson County.

1. I will contact the Williamson County Unified Road System at least 48 hours prior to start of construction.
2. All work in the right-of-way will be done between the hours of 8:30 a.m. and 4:30 p.m. on Monday through Friday only.
3. Cuts will be opened for one-half the roadway only, with flagmen on both sides of the work area, allowing one-way traffic through. This type of operation will be held to a minimum and all advance warning signs and barricades shall be as specified in the Texas Manual on Uniform Traffic Control Devices. These cuts will also be filled and entire roadway opened at night and on weekends.
4. Roadside work in ditches alongside the trrenched surface may be left opened at night, only if they can be barricaded solidly between open ditch and traveled roadway leaving a minimum 6' of road shoulder between the pavement edge and the barricades. The barricades must be reflectorized and lighted with warning lights and conform to the requirements of the T.M.U.T.C.D. for nighttime use.
5. Any construction area to be maintained from dusk to dawn shall have Type B High Intensity Steady Burn Warning Lights to delineate the traveled way through and around obstructions in a construction or maintenance area. All warning lights shall be installed to a minimum mounting height of 36" to the bottom of the lense.
6. Construction work and road repair on County right-of-way will be done to Williamson County Standards and to the approval of the Williamson County Unified Road System.
7. I will notify the Williamson County Unified Road System and obtain approval prior to any changes from this agreement if required due to soil conditions or other problems.

8 17 00
DATE

Williamson County Unified Road System
1900 Georgetown Inner Loop, Ste. 8
Georgetown, Texas 78626

Steph Braw
SIGNED

M J SHERIDAN OF TX INC
CONTRACTOR (PRINT NAME)

900 W WHITESTONE BLVD
ADDRESS

CELANO PARK TX 78613
CITY, STATE, ZIP CODE

(512) 331-5977
PHONE

JPB

8-21-00

Cut and Restore

☐ Inside C/L ☐ R/W

☐ Outside C/L

Sketch of { ☐ Proposed
 ☐ Completed } Project

LOCATION CEDAR PARK
 city or town

TOWN PLANT _____
 (if other than location)

SCHOOL DIST. _____
 (Dallas & Tarrant Counties)

Co. No.: _____ Region: _____

ER/RR NO. _____

MAP SHEET NO.(s) _____

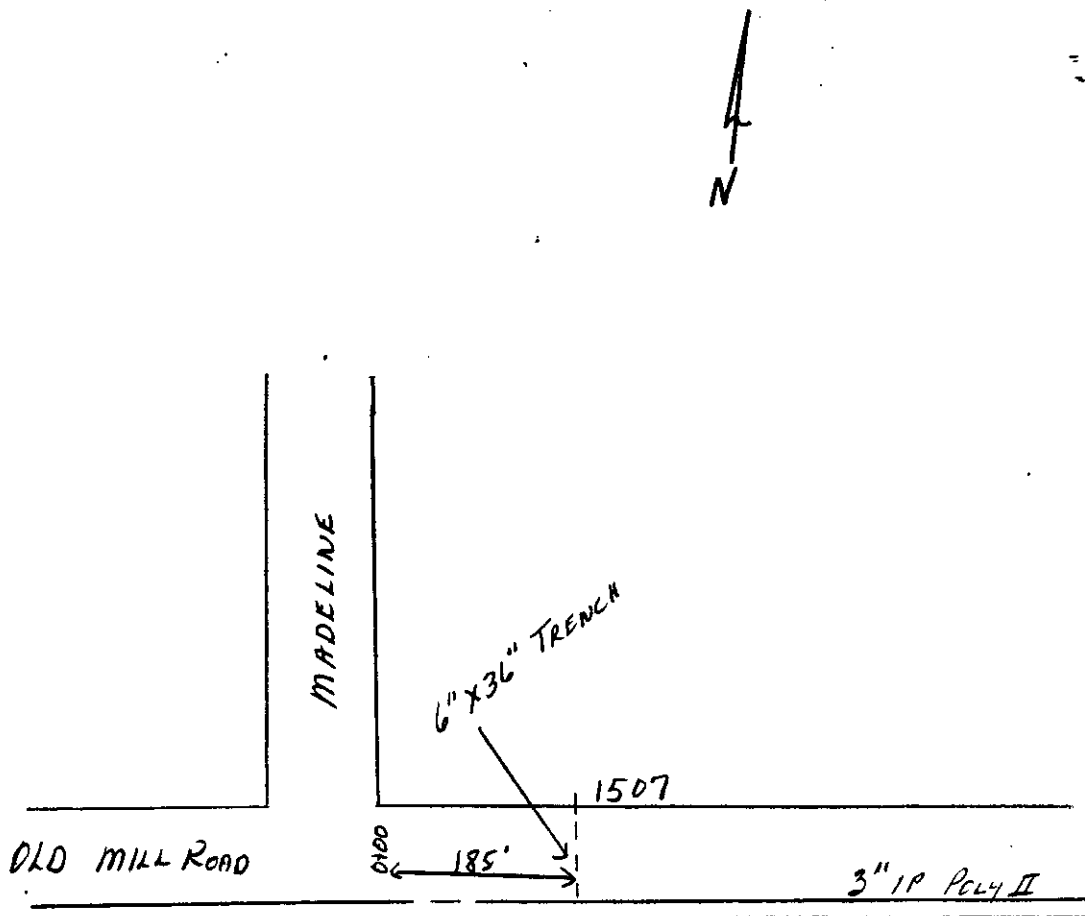

**SUMMARY OF PIPELINE CHANGES IN
DISTRIBUTION PLANTS**

ABANDONED			RETURNED TO WAREHOUSE			NEW INSTALLATION		
Size	Kind	Feet	Size	Kind	Feet	Size	Kind	Feet

Original ER No. or Date of Installation for replacement retirement projects only: _____

Date of this report _____

PARALLEL UTILITY CUT DESIGN IN WILLIAMSON COUNTY R.O.W.

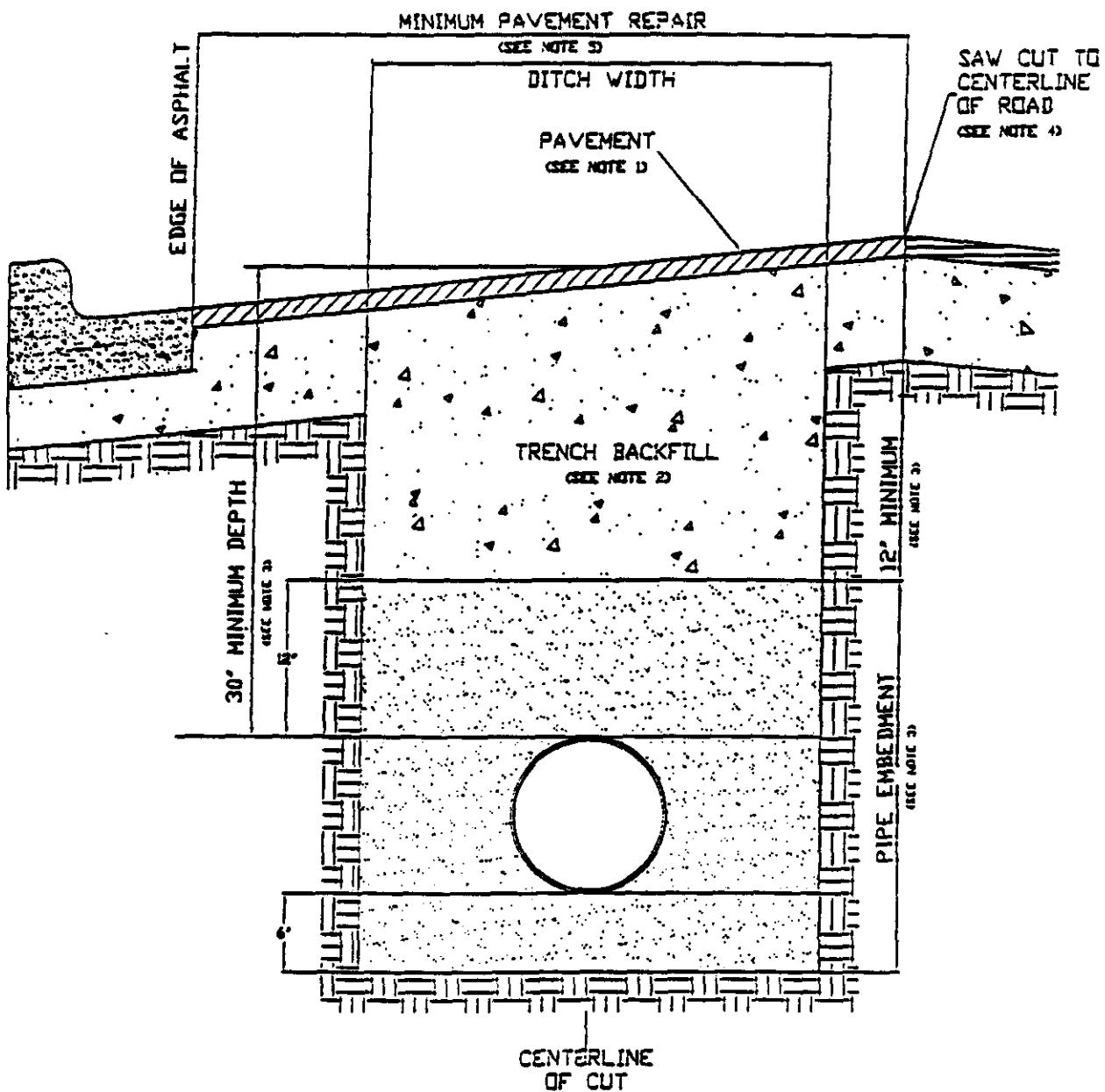

1. Hot mix asphalt to match existing HMAC thickness or 2" minimum, whichever is greater. Roll in place to match existing surface, + or - 1/8" tolerance.
2. Trench backfill shall be flexible base, compacted to 95% optimum in 8" layers unless otherwise approved and specified. Flexible base to match existing base thickness or 8", whichever is greater (Specifications: TxDOT Item 247, Type A, Grade 2).
3. Pipe embedment (pipe envelope) size and materials shall be as specified elsewhere by the utility company and/or its engineers. Pipe depth shall be as specified elsewhere provided that minimum depths are met.
4. Saw cut shall be made prior to ditch cut. If pavement is damaged during cut, a new saw cut shall be made beyond the damaged area and new pavement placed.
5. Damage beyond the centerline requires repair over entire roadway width.
6. All pavement repair shall conform to Item 351 Repairing Existing Flexible Pavement Structure as found in the 1993 Texas Department of Transportation Standard Specifications for Construction of Highways, Streets and Bridges.

Map sheet A-186300



A-186300

Consent Agenda

The Consent Agenda includes non-controversial and routine items that the Court may act on with one single vote. The Judge or a Commissioner may pull any item from the Consent Agenda in order that the court discuss and act upon it individually as part of the Regular Agenda.
(Items 5-16)

AGENDA ITEM 5

Consider approving line item transfer for Sheriff Department.:

from:	0100-0560-003900	Memberships	3,000.00
	0100-0560-004621	Copier Rental	3,500.00
	0100-0560-005730	Radio Equipment	4,000.00
	0100-0560-004970	Animal Control Supplies	2,500.00
to:	0100-0560-003301	Gasoline	10,500.00
	0100-0560-003311	Uniforms	2,500.00

Moved: **Commissioner Boatright**

Seconded: **Commissioner Hays**

Motion: To approve line item transfer for Sheriff Dept.:

from:	0100-0560-003900	Memberships	3,000.00
	0100-0560-004621	Copier Rental	3,500.00
	0100-0560-005730	Radio Equipment	4,000.00
	0100-0560-004970	Animal Control Supplies	2,500.00
to:	0100-0560-003301	Gasoline	10,500.00
	0100-0560-003311	Uniforms	2,500.00

Vote: Motion carried 5 – 0.

< Clerk copy here >