

AGENDA 24

Consider approving request from City of Taylor for county to deed their portion of a joint ownership property to the City of Taylor.

Commissioner Limmer requested postponing this agenda item until next week.

AGENDA 25

Discuss and take appropriate action on amending community room use policy.

Moved: **Commissioner Boatright**

Seconded: **Judge Doerfler**

Motion: To approve increasing amount of deposit for rental of the community room in the Cedar Park Annex to \$150.00 with additional \$75.00 usage fee if no food is being served and additional usage fee of \$150.00 when food is to be served.

Vote: Motion carried 5 - 0

AGENDA 26

Consider approving agreement for pit run base for Unified Road System.

Moved: **Commissioner Heiligenstein**

Seconded: **Commissioner Limmer**

Motion: To approve agreement with property owner Frank Malish for pit run base for Unified Road System.

Vote: Motion carried 5 - 0

< Clerk copy here >

Agreement for Pit Run Base

This agreement is between ~~E~~lton Malish and Williamson County Unified Road System.

Williamson County Unified Road System has agreed to pay \$1.40 per cubic yard for pit run base material, to be excavated from the property of ~~E~~lton Malish. The property is located 2.5 miles east of Taylor, Texas, and is adjacent to FM 112.

A haul road leading to the pit will be constructed and maintained by Williamson County.

When hauling is complete Williamson County Unified Road System agrees to shape the pit in a workmanship manner.

EXECUTED as of this 5 day of 26 _____, 2000 by the County.

Elton Malish
~~E~~lton Malish
 Property Owner

John C. Doerfler 5-30-00
 John C. Doerfler
 Williamson County Judge

AGENDA 27

Consider authorizing advertising and setting date to receive bids for mechanical cleaning.

Moved: **Judge Doerfler**

Seconded: **Commissioner Boatright**

Motion: To authorize County Auditor advertising 10:00 o'clock a.m. on Friday, June 16, 2000, to receive bids for mechanical cleaning to be opened in the office of the Williamson County Auditor.

Vote: Motion carried 5 - 0

AGENDA 28

Discuss and take appropriate action on lease agreement for Precinct. #1 Commissioner.

Moved: **Commissioner Boatright**

Seconded: **Commissioner Hays**

Motion: To amend lease agreement with Nelson Nagle providing additional office space for Commissioner #1 to include an additional office space for total rental fee of \$18,000.00 per year.

Vote: Motion carried 5 - 0

< Clerk copy here >

OFFICE LEASE AGREEMENT

This OFFICE LEASE AGREEMENT (the "Lease") is dated June 1, 2000, by and between Nelson Nagle ("Landlord"), having the address of 400 West Main Street, Round Rock, Texas 78664, and Williamson County ("Tenant"), having an address of 400 West Main Street, Suite 218, Round Rock, Texas 78664.

WITNESSETH:

1. TERM AND OPTION TO EXTEND TERM. Landlord hereby leases to Tenant and the Tenant hereby leases from the Landlord, the following property: The space(s) designated as Suite(s) 214, 216, and 218, ("the "Leased Premises"), being located at 400 West Main Street, Round Rock, Texas 78664, described in Exhibit A attached to this Lease and made a part of this Lease for all purposes. As demonstrated in Exhibit "A," the Leased Premises are a part of the entire property located at 400 West Main Street, Round Rock, Texas ("the Property"). By this Lease, Landlord leases the Leased Premises for the term of 40 months, commencing on the 1st day of June, 2000, and terminating on the 30th day of September, 2003, under the terms and conditions set forth herein, unless terminated sooner or extended as provided in this Lease. Tenant may extend the term of this Lease beyond the expiration date provided in this paragraph on the following conditions:

- a. Tenant may, if it is not in default either on the date required for notice or on the date such extension commences, extend the lease term for an additional period of three years which shall begin on the day following the expiration date of the initial lease term specified above.
- b. Tenant may exercise each option to extend this lease by giving Landlord notice of its intention to do so not later than 60 days before the initial lease term expires. Notice of an intention to exercise an option to extend must, to be effective, be sent to Landlord as provided in Section 25 below and no later than the latest date provided in this section for Tenant's exercising the option.

If the Tenant holds over and continues in possession of the Leased Premises after the lease term (or any extension of it) expires, Tenant will be considered to be occupying the Leased Premises on a month-to-month tenancy, subject to all the terms of this Lease.

2. USE AND POSSESSION. It is understood that the Leased Premises are to be used for ~~landscape architecture~~ offices and shall not be used for any other purpose without prior written consent of Landlord. Tenant shall not use the Leased Premises for any unlawful purpose or so as to constitute a nuisance. Landlord covenants and agrees to have the Leased Premises completed and ready for possession on or before the above commencement date, barring strikes, insurrections, acts of God and other casualties or unforeseen events beyond the control of the Landlord. Tenant agrees to accept possession of the Leased Premises upon completion. The Tenant, at the expiration of the term, shall deliver up the Leased Premises to Landlord in good repair and condition.

3. RENT. Tenant hereby covenants and agrees to pay to Landlord a total Annual Base Rent of \$18,000.00 payable in advance in equal, monthly installments of \$1,500.00, beginning on the commencement date of this Lease and continuing on the first day of each and every month thereafter for the balance of the Term, unless adjusted pursuant to Section 4. Tenant also agrees to pay to Landlord any additional rents specified herein. Rent shall be paid to Landlord at any

address designated by Landlord. Landlord may charge Tenant a late charge of \$25.00 plus \$5.00 per day for each rental payment which is not postmarked or received by the Landlord by the 5th of each month in which rent is due. If Tenant's possession commences on a date other than the first day of the month, Tenant shall occupy the Leased Premises under the terms, conditions and provisions of this Lease, and the pro-rata portion of the monthly rent for said month shall be paid in addition to the monthly rent for the next month.

In lieu of deposit, Tenant shall pay to Landlord an initial lump sum equal to all rental amounts due and owing for the months of June 1, 2000 through September 30, 2000. Similarly, in successive rental years (all of which shall commence on the 1st day of October and end on the 31st day of September), rent shall be paid, in full, for the subsequent 12-month period on or before the 1st day of October.

4. RENT ADJUSTMENT UPON EXERCISE OF OPTION OF EXTENSION. If Tenant exercises his option to extend the term of the lease for an additional three years, the Annual Base Rent for this additional three years will be adjusted at the time of renewal so as to be in line with competitive, market rates in the area. If Landlord and Tenant cannot agree on the Annual Base Rent for the additional three year period, Tenant's exercise of its option for an additional three years will be void.

5. SALES AND USE TAX. Tenant hereby covenants and agrees to pay monthly to Landlord, as additional rent, any sales, use or other tax, excluding State and/or Federal Income Tax, now or hereafter imposed upon rents by any local, state or federal government authority notwithstanding the fact that the ordinance, rule, regulation or law imposing the same may endeavor to impose tax on the Landlord.

6. TENANT TO PAY PRO-RATA OPERATING EXPENSES. A pro-rata share of all the Operating Expenses attributable to the Leased Premises shall be paid by Tenant. Operating Expenses include but are not limited to expenditures for all property management, maintenance, repairs, replacements, and upkeep to the Leased Premises; assessments and governmental charges (including taxes on rents or services); ad valorem property taxes with respect to each year this Lease is in force; water, drainage, septic and/or sewage; cleaning, including supplies, janitorial services; pest control; utilities, including electricity and gas; licenses, permits and inspection fees; refuse collection; general liability and fire/casualty insurance covering all improvements (including but not limited to all Tenant improvements, the buildings on the Property, and all other aspects of the Leased Premises), fire protection; snow and ice removal; landscape maintenance; window washing; professional services; and security. The following shall be excluded from Operating Expenses: depreciation, commissions paid for leasing, and salaries of officers and executives of Landlord or Owner. Capital Improvements, such as major structural defects, foundation improvements, roof replacement and new HVAC units, parking lot reconfigurations shall be the responsibility of the Landlord.

Said Leased Premises are part of the Property with common area, ownership and management. Expenses that are common to the Property will be split on a reasonable and proportional basis between the tenants based on the number of square feet rented by each tenant and the building in which each tenant resides. Landlord has made a good faith estimate of Tenant's share of the Operating Expenses for the initial calendar year of the Lease. Accordingly, Landlord adjusts the monthly payment of Base Rent such that Tenant will pay thirteen percent (13%), or \$325.00, for the remainder of the first calendar year of the Lease in addition to the Base Rent under the same terms and conditions as set forth for the Base Rent Section 3. Once actual figures are determined

for the calendar year, Landlord shall either: (1) invoice Tenant for sums due over and above the estimate; or (2) credit Tenant for overage. Landlord will credit Tenant for overage no later than February 15th of each year. Tenant will pay any sums due over and above the estimate by March 1st of each year. The calendar year shall be January 1 through December 31. Landlord has explained to Tenant the manner in which Tenant's estimated share of the Operating Expenses is calculated and Tenant agrees that this method is fair and accurate. Landlord will make a new estimate of the Tenant's share of the Operating Expenses for each upcoming calendar year based upon the actual Operating Expenses of the previous year and Operating Expense payments based on this new estimate will begin January 1st of each year.

7. SECURITY DEPOSIT. Concurrently with the execution of this Lease, Tenant has deposited (or previously deposited) with Landlord the sum of \$0.00, the receipt of which is hereby acknowledged, which sum shall be retained by Landlord without liability for interest as security for the payment by Tenant of the rent herein agreed to be paid and for the faithful performance of this Lease. If at any time Tenant shall be in default under any of the provisions of this Lease, Landlord shall have the right to use said deposit, or so much thereof as may be necessary in payment of any rent or of any damages incurred by Landlord by reason of such default of Tenant. At Landlord's option, the deposit may be retained by Landlord in liquidation of part of the damages suffered by Landlord by reason of default of Tenant. Should all or any portion of the security deposit be appropriated and applied by Landlord under the terms of this Section 7, Tenant shall, within five (5) days following demand by Landlord, remit to Landlord a sufficient amount of cash to restore the security deposit to the original sum deposited. If Tenant shall have fully and faithfully performed all of its obligations under this Lease, the security deposit shall be refunded to Tenant not later than 30 days from the expiration of the Lease term or complete move-out, whichever is later. In the event of a sale or transfer of Landlord's interest in the Property, Landlord shall have the right to transfer the security deposit to such purchaser or transferee, in which event Tenant shall look only to the new Landlord for the return of the security deposit and Landlord shall thereupon be released from all liability to Tenant for the return of the security deposit.

8. LAWS, RULES AND REGULATIONS. Tenant hereby covenants and agrees to comply at its sole cost and expense with all of the ordinances, rules, regulations and laws of the city, county or state and federal authorities having jurisdiction over the Leased Premises, including all environmental laws and regulations, and with the Property Rules and Agreed Regulations which are listed in Exhibit "B" of this Lease Agreement. Landlord shall at all times have the right to change such rules and regulations or to amend them in such reasonable manner as may be deemed advisable for the safety, protection, care, and cleanliness of the Property and appurtenances and for preservation of good order therein, all of which rules and regulations, changes and amendments will be forwarded to Tenant in writing and shall be compiled with and observed by Tenant. Notwithstanding the foregoing, the Lease shall prevail in the event of any conflicts between Exhibit "B" and the main body of the Lease.

9. SIGNS. Tenant will not place any sign(s) or other advertising material on the exterior of the buildings on the Property or in the common areas, without the prior written consent of Landlord. Landlord consent does not imply approval by governmental agencies. The form and content of all signs must be approved by the Landlord.

10. CARE OF LEASED PREMISES; ALTERATIONS. Tenant, by its occupancy hereunder, accepts the Leased Premises "as is" and as being in good repair and condition. Tenant shall maintain the Leased Premises and every part thereof in good repair and condition, ordinary wear

and tear excepted. If Tenant fails to maintain the Leased Premises as required in the Lease, Landlord may maintain and make necessary repairs in a reasonable and timely manner and Tenant shall be liable to Landlord for all costs incurred in making such repairs. Tenant shall not make or suffer to be made any alterations, additions or improvements to or of the Leased Premises or any part thereof without written consent of Landlord. In the event Landlord consents to the proposed alterations, additions, or improvements, Landlord will contribute \$0.00 to the finish out of the Leased Premises. Landlord will have the right to inspect the work. Landlord shall pay one-half of the above amount when the work has been fifty percent completed in a proper fashion and will pay the remainder when the work has been fully completed in a proper fashion. The remainder of the finish out shall be at Tenant's sole cost and expense, and Tenant shall hold Landlord harmless on account of the cost thereof. Landlord is not responsible for Tenant's telephone system wiring or the payment of Tenant's telephone bills. Tenant must leave Leased Premises in a useable fashion upon termination of Lease. Any and all alterations, physical additions or improvements to the leased premises (other than moveable equipment, trade fixtures or furniture of Tenant) shall be the property of the Landlord upon termination of Lease. If required by Landlord, however, alterations shall be removed by Tenant upon termination of the term of this Lease and Tenant shall repair damage to the Leased Premises caused by such removal, all at Tenant's cost and expense. Landlord shall not be liable for, and the Leased Premises shall not be subject to any mechanics, materialman's or other liens and Tenant shall keep the Leased Premises and the Property free from any such liens and shall indemnify Landlord against and satisfy any such liens which may arise as a result of acts of Tenant.

11. USE OF COMMON AREAS. Restrooms, stairs, hallways, lobbies, parking lots and all other common areas of the Property are for the joint use of the Tenant and the other tenants of the Property. Tenant and its officers, employees, agents and invitees will use the common areas in a reasonable, orderly and sanitary manner in cooperation with all other tenants and their officers, employees, agents, and invitees.

12. QUIET ENJOYMENT. So long as Tenant shall observe and perform all of its obligations under this Lease, Tenant shall peacefully and quietly have and enjoy possession of the Leased Premises without any unreasonable encumbrance or hindrance by, from or through Landlord except as provided for elsewhere under this Lease. Nothing in this Section 12 shall prevent Landlord from performing alterations or repairs on the Property, nor shall performance of such alterations or repairs be construed as a breach of the covenant made by Landlord.

13. LANDLORD'S RIGHT TO INSPECT AND DISPLAY. Landlord shall have the right, at all times during usual business hours throughout the term of this Lease, to enter the Leased Premises for the purpose of examination or inspection and of making such repairs or alterations as the Landlord shall deem necessary. The Landlord shall also have the right to enter the Leased Premises at all reasonable hours for the purpose of showing the Leased Premises to prospective tenants, and potential purchasers of the Property. Twenty-four (24) hour verbal notice must be given to Tenant upon such showings, and Tenant has the option of having an employee present.

14. DESTRUCTION OF PREMISES. (a) If the Leased Premises are fifty percent or more destroyed by fire or other casualties, both Landlord and Tenant shall have the option of terminating this Lease or any renewal thereof, upon giving written notice to the other party at any time within thirty (30) days from the date of such destruction, and if the Lease be so terminated, all rent shall cease as of the date of destruction and prepaid rent shall be refunded. (b) If the Leased Premises are less than fifty percent damaged by fire or other casualty, or more

than fifty percent destroyed thereby and neither party elects to terminate the Lease within the provisions of Section (a) above or (c) below, Landlord agrees, at Landlord's sole cost and expense, to restore the Leased Premises to a kind and quality substantially similar to that immediately prior to such destruction or damage. Said restoration shall commence within a reasonable time and be completed without delay on the part of the Landlord and in an event shall be accomplished within one hundred eighty (180) days from the date of the fire or other casualty. In such case all rents paid in advance shall be proportioned as of the date of damage or destruction and all rent thereafter accruing shall be equitably and proportionally suspended and adjusted according to the nature and extent of the destruction or damage. If the damage is so extensive as to make it unfeasible for the Tenant to conduct Tenant's business on the Leased Premises, the rent shall be completely abated until the Leased Premises are restored by the Landlord or until the Tenant resumes use and occupancy of the Leased Premises, whichever shall first occur. Landlord shall not be liable for any inconvenience or interruption of business of Tenant occasioned by fire or other casualty. (c) If the Landlord undertakes to restore, rebuild or repair the Leased Premises, and such restoration, rebuilding or repair is not accomplished within one hundred eighty (180) days, and such failure does not result from causes beyond the control of Landlord, Tenant shall have the right to terminate this Lease by written notice to Landlord within thirty (30) days after expiration of said one hundred eighty (180) day period. (d) Landlord shall not be liable to carry fire, casualty or extended damage insurance on the person or property of Tenant or any person. Notwithstanding anything contained in (b) and (c) above, Landlord shall not be required to spend money to repair the Leased Premises or the Property if the cost of repairs exceed insurance proceeds received by Landlord, or if any mortgagor of the property requires Landlord to apply the insurance proceeds to its debt.

15. CONDEMNATION. If during the term of this Lease or any renewal thereof, the whole of the Leased Premises, or such portion thereof as will make the Leased Premises unusable for the purpose leased, is acquired or condemned by public authority for public use, then the term of this Lease shall cease and terminate as of the date of the vesting of title in such public authority, or when possession is given to such public authority, whichever event occurs first. Upon such occurrence the rent shall be proportioned as of such date and any prepaid rent shall be returned to Tenant. The Landlord shall be entitled to the entire award for such taking except for any separate statutory claim (recoverable from the condemning authority and not from Landlord) of Tenant for injury, damage or destruction of Tenant's business accomplished by such taking. If a portion of the Leased Premises are taken or condemned by public authority for public use so as not to make the remaining portion of the Leased Premises unusable for the purpose Leased, then rents shall be proportionally adjusted according to the extent of the taking or condemnation. In no event shall Landlord be liable to Tenant for any business interruption, diminution in use or for the value of any unexpired term of this Lease. All compensation awarded or paid for any taking or acquiring under the power or threat of eminent domain, whether for the whole or a part of the Demised Premises shall be the property of Landlord, whether such damages shall be awarded as compensation for diminution in the value of the leasehold or the fee of the Demised Premises or otherwise; provided, however, that Landlord shall not be entitled to any award specifically made to Tenant for the taking of Tenant's trade fixtures, furniture or leasehold improvements to the extent of the cost Tenant or said improvements (exclusive of Landlord's contribution) less depreciation computed from the date of said improvements to the expiration of the original Lease Term.

16. ASSIGNMENT AND SUBLEASE. Tenant shall not encumber or assign this Lease or sublet all or any part of the Leased Premises without the prior written consent of Landlord. If such assignment is granted, which may or may not be granted by Landlord at its sole discretion,

said assignment shall in no way relieve Tenant from its obligation to pay rent or to perform the conditions, covenants and provisions of this Lease. In no event shall this Lease be assigned or be assignable by operation of law or by voluntary or involuntary bankruptcy proceedings or otherwise, and in no event shall this Lease or any right or privileges hereunder be an asset of Tenant under any bankruptcy, insolvency or reorganization proceedings. Landlord, at its option, may collect rents from any assignees or subtenants without a release of Tenant under this Lease.

17. SUBORDINATION AND ATTORNMENT. Tenant's rights under this lease are and shall always be subordinate to the operation and effect of any mortgage, deed of trust, ground lease, assignment of leases or other security instrument of operating agreement, or any renewal, modification, consolidation, participation, replacement or extension thereof, now or hereafter entered into by Landlord with respect to the building or related improvements and Property on which the Leased Premises are located, or any part thereof. This clause shall be self-operative, and no further instrument of subordination shall be required. Tenant agrees to execute all instruments requested by landlord or any mortgagee, trustee, beneficiary, or assignee of Landlord to confirm such subordination. In the event Tenant fails to execute and deliver a subordination instrument or estoppel certificate within thirty (30) days after Landlord's request, Tenant will be in a performance default. Tenant hereby attorns to any successors to Landlord's interest in the Lease, and shall recognize such successor as Landlord hereunder. Tenant agrees to execute all instruments requested by such successor to confirm such attornment.

18. TENANT'S LIABILITY INSURANCE. Tenant shall, at Tenant's expense, obtain and keep in force during the term of this Lease, a policy of commercial general liability insurance with an insurance company reasonably acceptable to Landlord and in the minimum amount of \$1,000,000 combined annual aggregate limits for bodily injury and property damage (with no lower per occurrence limits), insuring Tenant against any liability arising out of the use, occupancy and/or maintenance of the Property and/or Leased Premises, and naming Landlord additional insured. The limit of such insurance shall not limit the liability of Tenant under this Lease. Before the earlier of the date on which this Lease commences or the date Tenant takes occupancy of the Leased Premises, Tenant shall furnish Landlord with a certificate evidencing the insurance required or, if Landlord requests, a copy of the policy. The certificate or the policy, as the case may be, must state that no modification or cancellation of the coverage may be effective without at least fifteen (15) days prior written notice to Landlord. If Tenant fails to procure and maintain such insurance, Landlord may, but shall not be required to, procure and maintain such insurance at Tenant's sole expense, which Tenant agrees to pay as additional rent.

Additionally, Tenant shall, at Tenant's expense, obtain and keep in force during the term of this Lease, fire liability coverage for the buildings on the Property and all other aspects of the Leased Premises. The certificate or the policy, as the case may be, must state that no modification or cancellation of the coverage may be effective without at least thirty (30) days prior written notice to Landlord. If Tenant fails to procure and maintain such insurance, Landlord may, but shall not be required to, procure and maintain such insurance, at Tenant's sole expense, which Tenant agrees to pay as additional rent.

19. LIMITED RECOURSE OF LANDLORD. Tenant acknowledges and agrees that the liability of Landlord under this Lease shall be limited to its interest in the Property and any judgments rendered against Landlord shall be satisfied solely out of the proceeds of sale of its interest in the Property. No personal judgment shall lie against Landlord upon extinguishment of its rights in Property and any judgment so rendered shall not give rise to any right of execution of levy against Landlord's assets. The provisions hereof shall inure to the benefit of Landlord's

successors and assigns including any Mortgagee. The foregoing provisions are not intended to relieve Landlord from the performance of any of the Landlord's obligations under this Lease, but only to limit the personal liability of Landlord in case of a judgment against Landlord; nor shall the foregoing be deemed to limit Tenant's rights to obtain injunctive relief or specific performance or to avail itself of any other right or remedy which, may be awarded Tenant by law or under this Lease.

20. INDEMNIFICATION. Tenant shall not indemnify Landlord in connection with loss or damage due to gross negligence of Landlord. Landlord shall not be liable for any damage or injury to any person or property whether it be the person or property of Tenant, Tenant's employees, agents, vendors, guests, invitees, customers or otherwise by reason of, or related to, Tenant's occupancy of the Leased Premises or because of fire, flood, windstorm, acts of God or for any other reason. Tenant agrees to indemnify and hold harmless Landlord from and against any and all loss, damage, claim, demand, liability or expense by reason of damage to person or property which may arise or relate to, or be claimed to have arisen as a result of or in relation to the occupancy or use of the Leased Premises by tenant, or in any way arising on account of any injury of damage caused to any person or property on or in the Leased Premises. If Tenant's use of the Leased Premises causes Landlord's insurance premium for the building to be increased, Tenant agrees to pay, as additional rent, the entire cost of such increase.

21. TENANT DEFAULT. In the event the Tenant shall: (a) default in the payment of rent or any other sums payable by the Tenant herein, and such default shall continue for a period of (15) days; (b) default in the performance of any other covenants or agreements of this Lease and such default shall continue for ten (10) days after written notice thereof; or (c) if the Tenant should become bankrupt or insolvent or any debtor proceedings be taken by or against the Tenant, then and in addition to any and all other legal remedies and rights, the Landlord may declare the entire balance of the rent for the remainder of the term to be due and payable and may collect the same by distress or otherwise. Landlord shall have a lien on the personal property of the Tenant which is located in the Leased premises and in order to protect its security interest in the same property Landlord may without first obtaining a distress warrant, lock up the Leased Premises in order to protect said interest in the secured property, or the Landlord may terminate this Lease and retake possession of the Leased premises, or enter the Leased Premises and relet the same without termination, in which latter event the Tenant covenants and agrees to pay reasonable attorney's fees and costs and expenses of the Landlord, including court costs. If the Landlord employs an attorney to collect rent or enforce other rights of the Landlord herein in event of any breach as aforesaid, the same shall be payable regardless of whether collection or enforcement is effected by suit or otherwise.

22. LANDLORD DEFAULT. If Landlord defaults in performing any term or covenant that must be performed under this Lease, Tenant may, after not fewer than ten days' notice to Landlord, remedy the default by any necessary action and, in connection with this remedy, may pay expenses and employ counsel. Landlord, must, on demand, pay Tenant all sums expended or obligations incurred by Tenant in connection with remedying Landlord's default.

23. CUMULATIVE REMEDIES. The rights and remedies provided by this Lease are cumulative and either party's using any right or remedy will not preclude or waive its right to use any other remedy. These rights and remedies are in addition to any other rights the parties may have by law, statute, ordinance or otherwise.

24. NON-WAIVER. No waiver of any covenant or condition of this Lease by either party shall be deemed to imply or constitute a further waiver of the same covenant or condition or any other covenant or condition of this Lease.
25. NOTICES. For the purpose of notice or demand the respective parties shall be served by certified or registered mail, return receipt requested, or in person at the respective address set forth above.
26. INDEPENDENT OBLIGATIONS. Tenant hereby acknowledges that Landlord has made no warranties to Tenant (or to any of Tenant's employees). Landlord hereby expressly disclaims any warrant (including any implied warranty) that the Leased Premises are suitable for Tenant's intent concerning the condition of the Leased Premises or the performance by Landlord. Tenant shall perform, without abatement, its obligations under this Lease.
27. SUCCESSORS AND ASSIGNS. This Lease shall bind and inure to the benefit of the successors, assigns, heirs, executors, administrators and legal representatives of the parties hereto.
28. ENTIRE AGREEMENT; MODIFICATION; SEVERABILITY. This Lease and any addenda's or exhibits signed or initialed by the parties containing all or part of the agreements and conditions between Landlord and Tenant may not be amended or modified unless set forth in a writing executed by both parties. The unenforceable, invalid or illegal nature of any provision of this Lease shall not render any other provision herein unenforceable, invalid or illegal.
29. CONSTRUCTION OF LANGUAGE. Words of any gender used in this Lease, shall be held to include any other gender, and words in the singular shall be held to include the plural and the plural to include the singular, when the sense requires. The Section headings and titles are not a part of this Lease and shall have no effect upon the construction or interoperation of any part hereof.
30. HAZARDOUS MATERIALS. The term "Hazardous Materials" as used in this Lease, shall mean pollutants, contaminants, toxic or hazardous wastes, radioactive materials or any other substances, the use and/or the removal of which is required or the use of which is restricted, prohibited or penalized by any "Environmental Law." "Environmental Law" shall mean any federal, state or local statute, ordinance, regulation or other law of a governmental or quasi-governmental authority relating to pollution or protection of the environment or the regulation of the storage or handling of Hazardous Materials. Tenant agrees to indemnify and hold Landlord, its officer, employees or agents, harmless from all claims, demands, actions, liabilities, cost, damages, penalties, obligations and expenses, including but not limited to reasonable attorney fees of any nature arising from or a result of any contamination of the Property with Hazardous Materials, or otherwise arising from the sue of the Property by Tenant. The foregoing indemnification and responsibilities of Tenant do not predate Tenant's occupancy.
31. MISCELLANEOUS. Please refer to Exhibits "A", "B", "C", and "D" attached hereto and incorporated herein by this reference.
32. BROKER. Tenant warrants that it has had no dealings with any broker or agent in connection with the negotiation or execution of this Lease. Tenant agrees to indemnify Landlord and hold Landlord harmless from and against any and all costs, expenses or liability for

commissions or other compensation or charges by any broker or agent claiming to operate on behalf of Tenant.

33. AUTHORITY TO EXECUTE LEASE. If Tenant is not an individual person or a sole proprietorship but rather is an entity such as a corporation, limited liability company, limited partnership, limited liability partnership, trust, general partnership or the like, then each individual executing this Lease on behalf of said entity represents and warrants that he or she is duly authorized to execute and deliver this lease on behalf of said entity in accordance with a duly adopted instrument of the board or other governing body of the entity or in accordance with the bylaws or other governing rules of the entity, and that this Lease is binding upon said entity in accordance with its terms. Upon Landlord's request, tenant shall furnish Landlord with proper proof of due authorization for Tenant's execution of this Lease as Landlord shall require.

IN WITNESS WHEREOF, Tenant and Landlord have caused this Lease to be executed as of the date first written above, by their respective duly authorized officers or parties.

Landlord:

NELSON NAGLE

Signature

Tenant:

WILLIAMSON COUNTY, TEXAS

By: John C. Doertler
John C. Doertler County Sodge
Printed Name and Title

Date: _____

Date: 5-30-00

PERSONAL GUARANTEE

By executing in the space below, the undersigned hereby unconditionally, absolutely, jointly and severally guarantees payment by Tenant of all of the sums payable under the above Lease, and performances by Tenant of all of its obligations under the above Lease. If Tenant shall fail or refuse to perform and comply with any or all of the provisions of the above Lease, the undersigned shall fully and punctually perform and comply with the provisions with respect to which Tenant has failed or refused, all without cost or expense to Landlord.

Printed Name

Printed Name

Signature

Signature

Date: _____

Date: _____

EXHIBIT "A" TO LEASE AGREEMENT
DESCRIPTION OF THE PROPERTY AND LEASED PREMISES

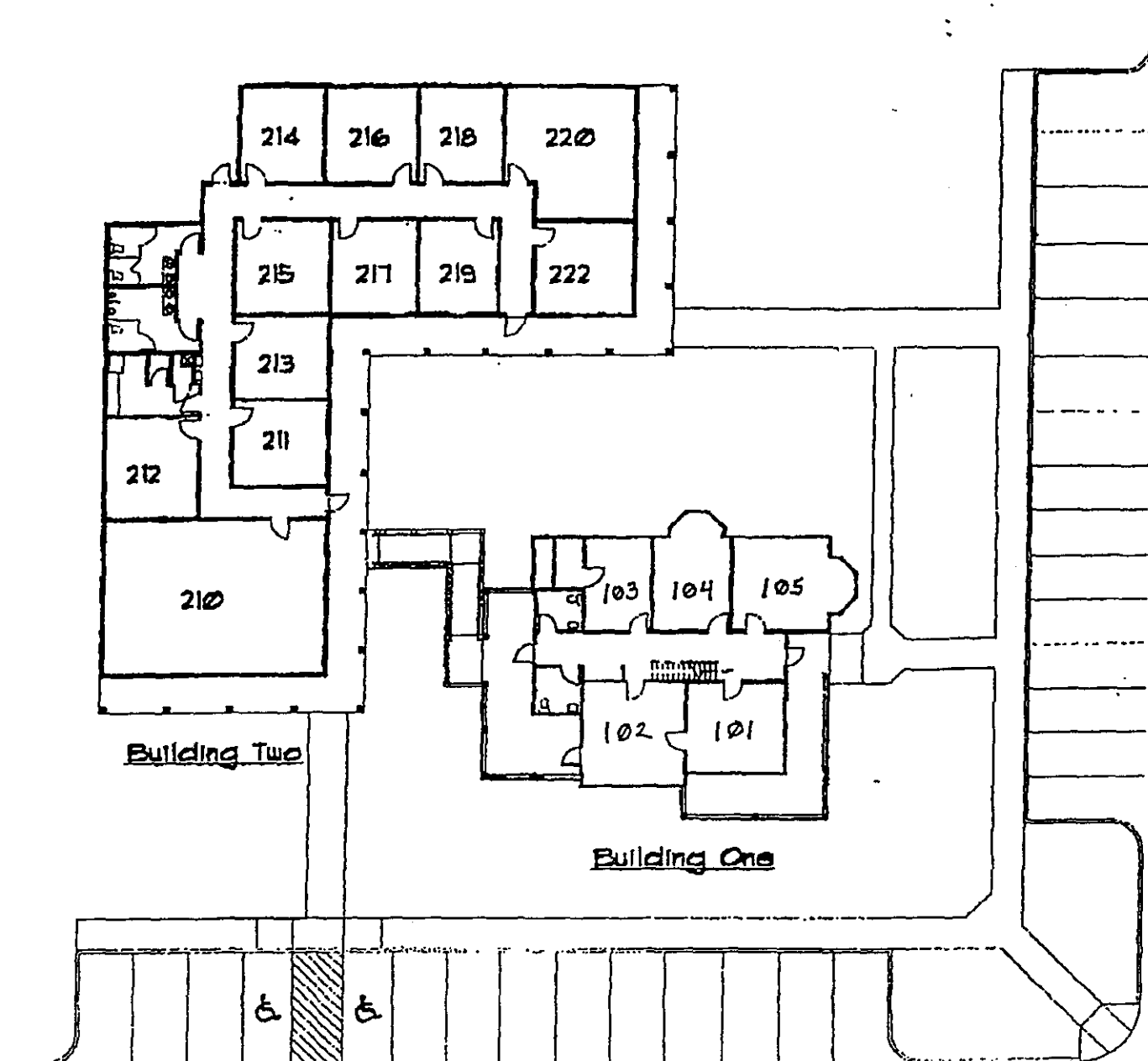

 SITE PLAN

**EXHIBIT "B" TO LEASE AGREEMENT
PROPERTY RULES AND AGREED REGULATIONS**

1. Sidewalks and doorways and other similar areas shall not be obstructed by tenants or used by any tenant for any purpose other than ingress to or egress from the Leased Premises or for going from one to another of the Property.
2. Plumbing, fixtures, and appliances shall be used only for the purposes for which designed, and no sweepings, rubbish, rags, or other unsuitable materials shall be thrown or placed therein. Damage resulting to any such fixtures or appliances from misuse by a tenant shall be paid by that tenant, and Landlord shall not in any case be responsible therefor.
3. Absent an emergency situation, Tenant shall not place any addition lock or locks on any doors in its leased premises without Landlord's prior written consent, which shall not be unreasonably withheld.
4. With respect to work being performed by tenants in any leased area with the approval of Landlord, Tenants will refer all contractors, contractors' representatives, and workmen rendering any service to them to Landlord for Landlord's supervision, approval and control before the performance of any contractual services. All contractors must be state licensed, insured and will conduct all work in accordance with all county, state, fire or other governmental regulation, (including obtaining building permits). Tenant/Contractor shall furnish Landlord with contractors insurance and the construction contract before work is scheduled to commence.
5. Landlord shall have the power to prescribe the weight and position of safes and other heavy equipment, which shall, in all cases, to distribute the weight, stand on supporting devices approved by Landlord. All damage done to the Property by taking in or putting out any property of a tenant, or done by a tenant's property in the building, shall be repaired at the expense of such tenant.
6. Tenant shall keep its leased premises neat and clean.
7. Should a tenant require telegraphic, telephonic, annunciator, or other communication service, Landlord will direct the electrician where and how wires are to be introduced and placed and none shall be introduced or placed except as Landlord shall direct.
8. Tenant shall not make or permit any improper noises at the Property or otherwise interfere in any way with other tenants or persons having business with them.
9. Nothing shall be swept or thrown into corridors, halls, or stairways. No animals shall be brought into or kept in, on, or about the Property.
10. No machinery other than standard office equipment shall be operated by any tenant in its leased premises without the prior written consent of Landlord, nor shall any tenant use or keep at the Property any inflammable or explosive fluid or substance.
11. No portion of any tenant's leased premises shall at any time be used or occupied as sleeping or lodging quarters.
12. Landlord reserves the right to rescind any of these rules and regulations within reason and to make such other and further rules and regulations as in its judgement shall from time to time be advisable for the safety, protection, care, and cleanliness of the Property, the operation thereof, the preservation of good order therein and the protection and comfort of the tenants and their agents,

employees, and invitees, which rules and regulations, when made and written notice thereof is given to a tenant, shall be binding upon it in like manner as if originally herein prescribed.

13. Landlord will not be responsible for lost or stolen property, money or jewelry from a tenant's leased property or public area, regardless of whether such loss occurs when the area is locked against entry or not.

14. A leased area shall not be occupied by an average of more than one (1) employee per 125 square feet of space in a tenant's leased premises without the prior written consent of Landlord.

15. Alcoholic beverages cannot be consumed or sold on this property and there shall not be any smoking inside any building on the property.

16. Tenant agrees at Tenant's sole cost to vent Leased Premises of smoke or other fumes caused by Tenant's equipment.

17. Any additional electricity required for Tenant's use will be supplied at Tenant's sole expense, including pulling power to building and/or internal circuits or outlets. Such additional electricity may only be supplied with the Landlord's consent. Tenant accepts electrical circuits, wiring, outlets in Leased Premises "as is".

18. Landlord has the right to evacuate the Property in the event of an emergency or catastrophe.

19. No bicycles, motorcycles or similar vehicles will be allowed in the building on the property.

20. Tenants shall not do, or permit to be done on or about the Property, or bring or keep anything therein, that will in any way increase the rate of fire or other insurance on the Property and its buildings, or otherwise increase the possibility of fire or other casualty.

21. Tenant shall comply with such parking rules and regulations as may be posted and distributed from time to time.

22. Prior written approval, which shall be at Landlord's sole discretion, must be obtained for installation of windows shades, blinds, drapes, or any other window treatment of any kind whatsoever. Landlord will control all internal lighting that may be visible from the exterior of the Building and shall have the right to change any unapproved lighting, without notice to Tenant, at Tenant's expense.

23. Tenant shall provide Plexiglas or other pads for all chairs mounted on rollers or casters.

24. Moving of any heavy or other significant items in or out of the Building must be done after 5:30 p.m. or before 7:30 a.m. during the regular work week, Monday through Friday. On weekends, Saturdays or Sundays, any moving must be cleared with the Management. The Tenant will be responsible for any damages incurred during his/her move. Scratches, dents, tears in wall paper, holes in walls and carpet tears, chips in door jams and broken light fixtures are all considered damages.

**EXHIBIT "C" TO LEASE AGREEMENT
SAFETY WARNING ACKNOWLEDGEMENT**

Tenant acknowledges that Tenant has been warned as set forth below and agrees to the following:

1. To take all necessary precautions to protect Tenant, Tenant's customers, invitees and licensees and each of their respective property from and against any and all criminal, negligent, tortious intention or other conduct by persons on or about or near the Leased Premises and the Property.
2. The Landlord has informed Tenant that, as of the date of this Lease, the Landlord does not provide security of any type.
3. The Landlord has given Tenant a letter with a phone number for crime information.
4. That Landlord has not made by warranty or representation, any guarantees as to the safety of the Leased Premises or the Property.
5. That Tenant assumes on behalf of Tenant's customers, invitees and licensees the risk of personal injury, death and property damage and loss which may be caused to them while at this Property transacting business with Tenant.
6. If a third party causes any criminal, negligent, tortious, intentional or other conduct, Tenant will release and hold harmless Landlord and all of Landlord's Owners, Officers, Directors, Agents and Employees from all liability and damages (including all actual, special, consequential, punitive or other damages) suffered by Tenant, any of Tenant's customers, invitees and licenses.

Tenant hereby acknowledges that personal injury, death and property damage and loss may be caused to Tenant, Tenant's customers, invitees and licensees by the criminal negligent, tortious, intentional or other conduct of persons on or about or near the Leased Premises or the Property. Tenant is advised and warned to take all necessary precautions to protect Tenant, Tenant's customers, invitees and licensees and each of their respective property located on or about or near the Leased Premises or the Property.

**EXHIBIT "D" TO LEASE AGREEMENT
SECURITY GUIDELINES**

The Landlord would like to give you some important safety guidelines. Follow these guidelines and use common sense in practicing safe conduct. Inform all people in your office about these guidelines.

PERSONAL SECURITY – WHILE INSIDE THE OFFICE

1. lock your doors, and windows if applicable, if you are alone or it is after hours.
2. When answering the door, if you do not know the person, first talk to him or her without opening the door. Do not open the door if you have doubts. Do not allow solicitors in your office.
3. Do not give out keys, entry codes, gate cards or lock combinations.
4. Do not put your name, address, or phone number on your key ring.
5. If you are concerned because you have lost your key or because someone you distrust has a key, ask the management company to rekey the locks. We think you have a right to this as long as you pay for all rekeying required. If you cannot afford this, reasonable accommodation will be made.
6. Dial 911 for emergencies. In case the 911 number does not operate properly, keep phone numbers handy for the police, fire and EMS. If an emergency arises, call the appropriate governmental authorities first, then call the management.
7. Check your door locks, window latches, if applicable, and other security devices regularly to be sure they are working properly.
8. Immediately report the following to management in writing, dated and signed:
 - Any needed repairs of locks, latches, doors, windows, smoke detectors and alarm systems and/or
 - Any malfunction of other safety devices outside your office such as broken gate locks, burned out lights in stairwells and parking lots, blocked passages, broken railings, etc.
9. Close blinds and window shades at night.
10. Mark or engrave identification on valuable personal property. Be sure to carry personal/business property insurance. Do not leave valuables, purses, money, etc. where they can be seen or easily accessed.

PERSONAL SECURITY – WHILE OUTSIDE YOUR OFFICE

11. Lock your doors while you are gone, even if only for a minute.
12. Do your best not to walk alone at night.

13. Do not hide a key under the doormat, ashtray, above the door or a nearby flower pot. These are the first places a burglar will look.
14. Carry your door key in your hand, whether it is daylight or dark, when walking to your door. You are much more vulnerable when you are looking for your keys.

PERSONAL SECURITY – WHILE USING YOUR VEHICLE

15. Lock your car doors when driving. Lock your car doors and roll up your windows when leaving your vehicle parked.
16. Do not leave exposed items in your car such as cassette tapes, CD's, wrapped packages, briefcases, purses, phones, etc.
17. Carry your key in your hand while walking to your car, whether it is day or night.
18. Check the back seat before getting into our car.
19. Do not stop at gas stations or automatic teller machines at night or anytime you suspect danger.

PERSONAL SECURITY AWARENESS

No security warning, program or system is fail-safe. Even the best system cannot prevent crime. Always proceed as if security systems do not exist since they are subject to malfunction, tampering, and human error. We disclaim any expressed or implied warranties of security.

AGENDA 29

Consider designating voting delegate and alternate for NACo conference.

Moved: **Judge Doerfler**

Seconded: **Commissioner Limmer**

Motion: To designate Commissioner Heiligenstein as voting delegate and Commissioner Hays as alternate delegate for NACo conference.

Vote: Motion carried 5 - 0

AGENDA 30

Note receipt of monthly reports from Tax Assessor/Collector.

Moved: **Commissioner Hays**

Seconded: **Judge Doerfler**

Motion: To note receipt of two (2) monthly reports from Williamson County Tax Assessor/Collector.

Vote: Motion carried 5 - 0

< Clerk copy here >

YEAR TO DATE - COLLECTION REPORT
Williamson County/RFM Property Taxes
March 1-31, 2000

Description	Tax Roll	Adjustments	Adjusted Tax Roll	Tax Collected	P & I Collected	Uncollected Balance	YTD Collected	Percent Collected w/P & I	Percent Collected w/P & I & Prior Years
1999	\$39,685,245.92	\$309,309.17	\$39,994,555.09	\$394,477.82	\$27,619.99	\$1,304,166.45	\$38,690,388.64	96.74%	97.68%
1998 & Prior	1,010,794.38	(13,791.03)	997,003.35	22,829.79	9,312.44	\$785,720.84	\$211,282.51	21.19%	22.13%
Rollbacks	90,012.62	118,196.53	208,209.15	30,636.32	1,471.99	\$80,847.23	\$127,361.92	61.17%	61.88%
Total All	\$40,786,052.92	\$413,714.67	\$41,199,767.59	\$447,943.93	\$38,404.42	\$2,170,734.52	\$39,029,033.07	94.73%	94.82%

1999 MONTHLY BREAKDOWN

Oct-99	\$40,786,052.92	\$63,621.34	\$40,849,674.26	\$684,809.11	\$9,907.56	\$40,164,865.15	\$684,809.11
Nov-99	\$40,164,865.15	\$84,255.50	\$40,249,120.65	\$4,053,066.63	\$9,518.50	\$36,196,054.02	\$4,737,875.74
Dec-99	\$36,196,054.02	\$226,217.13	\$36,422,271.15	\$18,653,055.35	\$9,381.42	\$17,769,215.80	\$23,390,931.09
Jan-00	\$17,769,215.80	\$26,785.47	\$17,796,001.27	\$14,272,054.96	\$10,388.68	\$3,523,946.31	\$37,662,986.05
Feb-00	\$3,523,946.31	\$14,677.57	\$3,538,623.88	\$918,103.09	\$58,523.55	\$2,620,520.79	\$38,581,089.14
Mar-00	\$2,620,520.79	(\$1,842.34)	\$2,618,678.45	\$447,943.93	\$38,404.42	\$2,170,734.52	\$39,029,033.07

noted 5-30-00
John C. Daaffer

YEAR TO DATE - COLLECTION REPORT
Williamson County/RFM Property Taxes
April 1-30, 2000

Description	Tax Roll	Adjustments	Adjusted Tax Roll	Tax Collected	P & I Collected	Uncollected Balance	YTD Collected	Percent Collected	Percent Collected w/P & I	Percent Collected w/P & I & Prior Years
1999	\$39,685,245.92	\$301,080.44	\$39,986,326.36	\$186,767.88	\$20,422.65	\$1,109,169.84	\$38,877,156.52	97.23%	97.28%	98.41%
1998 & Prior	1,010,794.38	(2,508.50)	1,008,285.88	48,290.14	15,321.75	\$748,713.23	\$259,572.65	25.74%	27.26%	
Rollbacks	90,012.62	124,208.33	214,220.95	45,453.97	4,200.79	\$41,405.06	\$172,815.89	80.67%	82.63%	
Total All	\$40,786,052.92	\$422,780.27	\$41,208,833.19	\$280,511.99	\$39,945.19	\$1,899,288.13	\$39,309,545.06	95.39%	95.49%	

1999 MONTHLY BREAKDOWN

Oct-99	\$40,786,052.92	\$63,621.34	\$40,849,674.26	\$684,809.11	\$9,907.56	\$40,164,865.15	\$684,809.11
Nov-99	\$40,164,865.15	\$84,255.50	\$40,249,120.65	\$4,053,066.63	\$9,518.50	\$36,196,054.02	\$4,737,875.74
Dec-99	\$36,196,054.02	\$226,217.13	\$36,422,271.15	\$18,653,055.35	\$9,381.42	\$17,769,215.80	\$23,390,931.09
Jan-00	\$17,769,215.80	\$26,785.47	\$17,796,001.27	\$14,272,054.96	\$16,388.68	\$3,523,946.31	\$37,662,986.05
Feb-00	\$3,523,946.31	\$14,677.57	\$3,538,623.88	\$918,103.09	\$58,523.55	\$2,620,520.79	\$38,581,089.14
Mar-00	\$2,620,520.79	(\$1,842.34)	\$2,618,678.45	\$447,943.93	\$38,404.42	\$2,170,734.52	\$39,029,033.07
Apr-00	\$2,170,734.52	\$9,065.60	\$2,179,800.12	\$280,511.99	\$39,945.19	\$1,899,288.13	\$39,309,545.06

May 30, 2000

AGENDA 31

Consider approving waiver of penalty and interest from Tax Assessor/Collector.

Moved: **Judge Doerfler**

Seconded: **Commissioner Limmer**

Motion: To approve waiver of penalty and interest as recommended by Williamson County Tax Assessor/Collector.

Vote: Motion carried 5 - 0

< Clerk copy here >

Memorandum

To: Members of the Commissioners Court

From: Deborah M. Hunt, *dmh* CTA

Date: May 24, 2000

Re: Waiver of Penalty & Interest

In accordance with Section 33.011 of the Texas Property Tax Code, "The Governing Body of a taxing unit shall waive penalties and may provide for the waiver of interest if interest on a delinquent tax is an act or omission of an officer, employee, or agent of the taxing unit or the appraisal district in which the taxing unit participates caused or resulted in the taxpayer's failure to pay the tax before delinquency and if the tax is paid within 21 days after the taxpayer knows or should know of the delinquency."

Account #	Name	1998 P&I + Attorney	Description
R350611	Robert E. Stapleton & Patricia A. Stapleton	\$48.99 + \$0.00	Clerical error, original bill incorrect, second notice returned by U.S. Post Office.
R000743	Steven A. & Kathy D. Carriker	\$44.64 + \$0.00	Clerical error, taxpayer to pay own taxes, but mortgage co. made erroneous pmt. and requested a refund after P&I assessed on acct.
R050419	Dam Trong & Binh Huong Nguyen	\$5.89 + \$0.00	Clerical error, due to printing error, misaligned month & P&I schedule.
R019771	Edmund & Irene Arning	\$15.96 + \$0.00	Clerical error, due to printing error, misaligned month & P&I schedule.
See attached printout.	See attached printout.	\$8,979.58 + \$0.00	Taxpayers involved in Supplement 1&2, taxpayer paid P&I but did not get original tax statement due to The Software Group's error. Affects 385 accounts, detailed records available at the County Clerk's office.
TOTALS		\$9,095.06 + \$0.00	

approved 5-30-00
John C. Daafler

SHORT BILLS BY NAME&ADDRESS BY PROP.ID NAME&ADDRESS BREAK-DN PROP.ID TOTAL TAX.DUE TOTAL PI.PAID LPTR 12:23:48pm 03 Mar 2000 PAGE 1

BILLS..... NAME & ADDRESS..... PROPERTY TAX DUE PI PAID...

SWI.99.106555	A R MACHINING INC ANTHONY DODIAS 107 MCNUTT BUSINESS PARHUTTO, TX 78634-4012	P326216	2758.98	193.13
RFM.99.106555	A R MACHINING INC ANTHONY DODIAS 107 MCNUTT BUSINESS PARHUTTO, TX 78634-4012	P326216	443.09	31.02
SHU.99.106555	A R MACHINING INC ANTHONY DODIAS 107 MCNUTT BUSINESS PARHUTTO, TX 78634-4012	P326216	14354.97	1004.85
		***	17557.04	1229.00
SWI.99.106556	AARON THOMISON MASONRY 2890 E PALM VALLEY BLUDROUND ROCK, TX 78664-9446	P082315	93.63	6.55
RFM.99.106556	AARON THOMISON MASONRY 2890 E PALM VALLEY BLUDROUND ROCK, TX 78664-9446	P082315	15.04	1.05
		***	108.67	7.60
SWI.99.106558	ADKINS JAMES JR & ROSEN 4529 SAUCON VALLEY CT ALEXANDRIA, VA 22312-3163	R018742	209.65	14.68
RFM.99.106558	ADKINS JAMES JR & ROSEN 4529 SAUCON VALLEY CT ALEXANDRIA, VA 22312-3163	R018742	33.67	2.36
		***	243.32	17.04
SWI.99.106560	AGAN JOHN & BETTY 302 GLADEVIEW DR ROUND ROCK, TX 78681-4915	R368325	140.65	9.84
RFM.99.106560	AGAN JOHN & BETTY 302 GLADEVIEW DR ROUND ROCK, TX 78681-4915	R368325	22.59	1.58
		***	163.24	11.42
SWI.99.106564	AGAN JOHN A	R042994	143.75	10.06

	302 GLADE VIEW DR ROUND ROCK, TX 78681-4915			
RFM.99.106564	AGAN JOHN A	R042994	23.09	1.62
	302 GLADE VIEW DR ROUND ROCK, TX 78681-4915			
		***	166.84	11.68
F90.99.106567	ALI SYED AFTAB % MOHAMMAD ASHRAF 11401 MORNING GLORY TRLAUSTIN, TX 78750-1946	R075483	10.74	0.76
GWI.99.106567	ALI SYED AFTAB % MOHAMMAD ASHRAF 11401 MORNING GLORY TRLAUSTIN, TX 78750-1946	R075483	39.53	2.77
RFM.99.106567	ALI SYED AFTAB % MOHAMMAD ASHRAF 11401 MORNING GLORY TRLAUSTIN, TX 78750-1946	R075483	6.35	0.44
		***	56.62	3.97
GWI.99.4743.1	ARTISTIC ARMOR	P381646	209.32	14.66
	1910 SAN BASS RD ROUND ROCK, TX 78681			
RFM.99.4743.1	ARTISTIC ARMOR	P381646	33.62	2.35
	1910 SAN BASS RD ROUND ROCK, TX 78681			
		***	242.94	17.01
GWI.99.108212	ASHFORD DEVEHE M	R378646	68.89	4.83
	15134 GALENA DR AUSTIN, TX 78717			
RFM.99.108212	ASHFORD DEVEHE M	R378646	11.06	0.77
	15134 GALENA DR AUSTIN, TX 78717			
		***	79.95	5.60
GWI.99.108576	AUSTIN LANDSCAPE & DUILKENNETH PATRICK WHITTLE16407 FM 1325 AUSTIN, TX 78728-1108	P328076	4.49	0.31

RFM.99.108576	AUSTIN LANDSCAPE & BUILKENNETH PATRICK WHITTLE16407 FM 1325 AUSTIN, TX 78728-1108	P328076	0.72	0.05
		***	5.21	0.36
GHI.99.108589	AUSTIN LANDSCAPE & BUILKENNETH PATRICK WHITTLE16407 FM 1325 AUSTIN, TX 78728-1108	P367408	558.09	39.06
RFM.99.108589	AUSTIN LANDSCAPE & BUILKENNETH PATRICK WHITTLE16407 FM 1325 AUSTIN, TX 78728-1108	P367408	89.63	6.27
		***	647.72	45.33
GHI.99.108603	AXELSON RONNIE & LINDA 2289 CR 460 COUPLAND, TX 78615	R374545	165.19	11.57
RFM.99.108603	AXELSON RONNIE & LINDA 2289 CR 460 COUPLAND, TX 78615	R374545	25.09	1.76
SCD.99.108603	AXELSON RONNIE & LINDA 2289 CR 460 COUPLAND, TX 78615	R374545	597.68	41.84
		***	787.96	55.17
GHI.99.106662	BALLARD MD RG JR & CW PO BOX 1490 DEL VALLE, TX 78617-1490	R056107	1294.15	90.59
RFM.99.106662	BALLARD MD RG JR & CW PO BOX 1490 DEL VALLE, TX 78617-1490	R056107	207.84	14.55
		***	1501.99	105.14
GHI.99.106679	BASEY MARK 111 E BEAR CREEK RD LIBERTY HILL, TX 78642	R023252	21.83	1.53
RFM.99.106679	BASEY MARK 111 E BEAR CREEK RD	R023252	3.51	0.25

LIBERTY HILL, TX 78642				
		***	25.34	1.78
GWI.99.106680	BASEY MARK	R023253	20.49	1.44
	111 E DEAR CREEK RD			
	LIBERTY HILL, TX 78642			
RFM.99.106680	BASEY MARK	R023253	3.29	0.23
	111 E DEAR CREEK RD			
	LIBERTY HILL, TX 78642			
		***	23.78	1.67
GWI.99.106681	BASEY MARK	R023254	19.23	1.34
	111 E DEAR CREEK RD			
	LIBERTY HILL, TX 78642			
RFM.99.106681	BASEY MARK	R023254	3.09	0.22
	111 E DEAR CREEK RD			
	LIBERTY HILL, TX 78642			
		***	22.32	1.56
GWI.99.106682	BASEY MARK	R023255	17.97	1.26
	111 E DEAR CREEK RD			
	LIBERTY HILL, TX 78642			
RFM.99.106682	BASEY MARK	R023255	2.89	0.20
	111 E DEAR CREEK RD			
	LIBERTY HILL, TX 78642			
		***	20.86	1.46
GWI.99.106684	BASEY MARK	R023257	43.67	3.05
	111 E DEAR CREEK RD			
	LIBERTY HILL, TX 78642			
RFM.99.106684	BASEY MARK	R023257	7.01	0.49
	111 E DEAR CREEK RD			
	LIBERTY HILL, TX 78642			
		***	50.68	3.54
GWI.99.106693	BELL GLEN	R385814	32.65	2.29
	1221 GIDDINGS ST			
	LEXINGTON, TX 78947			
RFM.99.106693	BELL GLEN	R385814	5.24	0.37
	1221 GIDDINGS ST			
	LEXINGTON, TX 78947			

STH.99.106693	BELL GLEN	R385814	150.16	10.51
	1221 GIDDINGS ST LEXINGTON, TX 78947			
		***	188.05	13.17
GWI.99.106701	BENNETT JIMMY & CAROLYN	R346993	2.19	0.16
	PO BOX 213 TAYLOR, TX 76574-0213			
RFH.99.106701	BENNETT JIMMY & CAROLYN	R346993	0.35	0.02
	PO BOX 213 TAYLOR, TX 76574-0213			
STH.99.106701	BENNETT JIMMY & CAROLYN	R346993	10.05	0.70
	PO BOX 213 TAYLOR, TX 76574-0213			
		***	12.59	0.88
GWI.99.106702	BENNETT JIMMY & CAROLYN	R353734	0.72	0.05
	PO BOX 213 TAYLOR, TX 76574-0213			
RFH.99.106702	BENNETT JIMMY & CAROLYN	R353734	0.12	0.01
	PO BOX 213 TAYLOR, TX 76574-0213			
STH.99.106702	BENNETT JIMMY & CAROLYN	R353734	3.29	0.23
	PO BOX 213 TAYLOR, TX 76574-0213			
		***	4.13	0.29
GWI.99.106715	BERTRAM DANIEL W & CARD	R380014	164.84	11.54
	1703 OLD MILL RD CEDAR PARK, TX 78613-5356			
RFH.99.106715	BERTRAM DANIEL W & CARD	R380014	26.47	1.85
	1703 OLD MILL RD CEDAR PARK, TX 78613-5356			
		***	191.31	13.39
GWI.99.106719	BF CONSTRUCTION	P331381	120.10	8.41
	BOBBY FREDRICKSON 6024 WILLIAMS DR #101 GEORGETOWN, TX 78628			
RFH.99.106719	BF CONSTRUCTION	P331381	19.29	1.35
	BOBBY FREDRICKSON			

6024 WILLIAMS DR #101
GEORGETOWN, TX 78628

141

		***	139.39	9.76
WI.99.106724	BLACK MARY LEE	R096639	288.27	20.18
	1701 CREEK BEND CIR ROUND ROCK, TX 78681			
FM.99.106724	BLACK MARY LEE	R096639	46.30	3.24
	1701 CREEK BEND CIR ROUND ROCK, TX 78681			
		***	334.57	23.42
WI.99.108723	BLUM RICHARD CRAIG & DAVIDICA R BLUM 1720 CR 262 GEORGETOWN, TX 78628	R324856	155.56	10.89
FM.99.108723	BLUM RICHARD CRAIG & DAVIDICA R BLUM 1720 CR 262 GEORGETOWN, TX 78628	R324856	24.98	1.75
		***	180.54	12.64
WI.99.106735	BOHAC JOHNNIE MICHAEL	R386619	117.42	8.22
	4303 RED OAK LN LEANDER, TX 78641			
FM.99.106735	BOHAC JOHNNIE MICHAEL	R386619	17.41	1.22
	4303 RED OAK LN LEANDER, TX 78641			
		***	134.83	9.44
WI.99.108574	BRAKE SPECIALIST INC B L WHITLOCK, PRES PO BOX 3501 AUSTIN, TX 78764-3501	P055701	127.74	8.94
FM.99.108574	BRAKE SPECIALIST INC B L WHITLOCK, PRES PO BOX 3501 AUSTIN, TX 78764-3501	P055701	20.52	1.44
		***	148.26	10.38
WI.99.108662	BREWER GREGORY & ESPERA	R382068	102.61	7.18
	6917 WINIFRED DR FORT WORTH, TX 76133			
FM.99.108662	BREWER GREGORY & ESPERA	R382068	16.48	1.15
	6917 WINIFRED DR			

FORT WORTH, TX 76133

142

		***	119.09	8.33
II.99.106751	BRINKS HOME SECURITY INATTH TAX DEPT 8880 ESTERS BLVD IRVING, TX 75063	P314983	923.81	64.66
III.99.106751	BRINKS HOME SECURITY INATTH TAX DEPT 8880 ESTERS BLVD IRVING, TX 75063	P314983	148.37	10.39
		***	1072.18	75.05
VI.99.106752	BRINKS HOME SECURITY INATTH TAX DEPT 8880 ESTERS BLVD IRVING, TX 75063	P314986	21.06	1.47
		***	21.06	1.47
XV.99.106753	BRINKS HOME SECURITY INATTH TAX DEPT 8880 ESTERS BLVD IRVING, TX 75063	P324392	107.38	7.52
		***	107.38	7.52
XX.99.106754	BRINKS HOME SECURITY INATTH TAX DEPT 8880 ESTERS BLVD IRVING, TX 75063	P329921	26.40	1.85
		***	26.40	1.85
XXIV.99.106755	BRINKS HOME SECURITY INATTH TAX DEPT 8880 ESTERS BLVD IRVING, TX 75063	P329922	11.55	0.81
		***	11.55	0.81
XXVI.99.106756	BRINKS HOME SECURITY INATTH TAX DEPT 8880 ESTERS BLVD IRVING, TX 75063	P329923	9.68	0.68
		***	9.68	0.68
XXX.99.106757	BRINKS HOME SECURITY INATTH TAX DEPT 8880 ESTERS BLVD IRVING, TX 75063	P329924	45.96	3.21
		***	45.96	3.21

JA.99.106758	BRINKS HOME SECURITY INATTH TAX DEPT 8880 ESTERS BLVD IRVING, TX 75063	P333701	63.84	4.47
		***	63.84	4.47
HU.99.106759	BRINKS HOME SECURITY INATTH TAX DEPT 8880 ESTERS BLVD IRVING, TX 75063	P356468	7.37	0.52
		***	7.37	0.52
CB.99.106760	BRINKS HOME SECURITY INATTH TAX DEPT 8880 ESTERS BLVD IRVING, TX 75063	P356470	20.42	1.43
		***	20.42	1.43
TA.99.106761	BRINKS HOME SECURITY INATTH TAX DEPT 8880 ESTERS BLVD IRVING, TX 75063	P367014	79.12	5.54
		***	79.12	5.54
TH.99.106762	BRINKS HOME SECURITY INATTH TAX DEPT 8880 ESTERS BLVD IRVING, TX 75063	P367016	5.93	0.42
TH.99.106762	BRINKS HOME SECURITY INATTH TAX DEPT 8880 ESTERS BLVD IRVING, TX 75063	P367016	38.88	2.72
		***	44.81	3.14
GR.99.106763	BRINKS HOME SECURITY INATTH TAX DEPT 8880 ESTERS BLVD IRVING, TX 75063	P386304	5.30	0.37
		***	5.30	0.37
TH.99.106764	BRINKS HOME SECURITY INATTH TAX DEPT 8880 ESTERS BLVD IRVING, TX 75063	P386305	1.23	0.09
		***	1.23	0.09
MI.99.108715	BRITTAH STEVEN D & CYN 1300 BOOTYS CROSSING	R336584	164.91	11.54

RDGEORGETOWN, TX 78628
 RFM.99.108715 BRITTAIN STEVEN D & CYN R336584 26.49 1.85

144

1300 BOOTYS CROSSING
 RDGEORGETOWN, TX 78628

*** 191.40 13.39

GMI.99.107970 BROUGHER DAVID & SANDRA R321556 88.00 6.16

3916 AVENUE H
 AUSTIN, TX 78751

RFM.99.107970 BROUGHER DAVID & SANDRA R321556 14.13 0.99

3916 AVENUE H
 AUSTIN, TX 78751

*** 102.13 7.15

GMI.99.106771 BRYCE WILLIAM R041349 521.67 36.52

308 E UNIVERSITY AVE
 GEORGETOWN, TX
 78626-6813

RFM.99.106771 BRYCE WILLIAM R041349 83.78 5.86

308 E UNIVERSITY AVE
 GEORGETOWN, TX
 78626-6813

*** 605.45 42.38

GMI.99.106772 BRYCE WILLIAM R042839 1074.17 75.19

308 E UNIVERSITY AVE
 GEORGETOWN, TX
 78626-6813

RFM.99.106772 BRYCE WILLIAM R042839 178.29 12.48

308 E UNIVERSITY AVE
 GEORGETOWN, TX
 78626-6813

*** 1252.46 87.67

GMI.99.106774 BUCHANAN FINANCIAL SERV R035814 17.97 1.26

116 W 8TH ST #101
 GEORGETOWN, TX
 78626-5847

RFM.99.106774 BUCHANAN FINANCIAL SERV R035814 2.89 0.20

116 W 8TH ST #101
 GEORGETOWN, TX
 78626-5847

145

		***	20.86	1.46
WHI.99.106775	BUCHANAN FINANCIAL SERV	R035815	17.97	1.26
	116 W 8TH ST #101 GEORGETOWN, TX 78626-5847			
WHI.99.106775	BUCHANAN FINANCIAL SERV	R035815	2.89	0.20
	116 W 8TH ST #101 GEORGETOWN, TX 78626-5847			
		***	20.86	1.46
WHI.99.106791	BYRNE HUGH C & KATRIN	R383069	2.93	0.20
	1736 CR 129 TAYLOR, TX 76574			
WHI.99.106791	BYRNE HUGH C & KATRIN	R383069	0.47	0.03
	1736 CR 129 TAYLOR, TX 76574			
WHI.99.106791	BYRNE HUGH C & KATRIN	R383069	15.22	1.06
	1736 CR 129 TAYLOR, TX 76574			
		***	18.62	1.29
WHI.99.106793	CALCASIEU LUMBER CO	R374074	6881.79	481.73
	ATTN KIM MUNDY PO BOX 17097 AUSTIN, TX 78760-7097			
WHI.99.106793	CALCASIEU LUMBER CO	R374074	1105.22	77.37
	ATTN KIM MUNDY PO BOX 17097 AUSTIN, TX 78760-7097			
		***	7987.01	559.10
WHI.99.106797	CAMACHO BICENTE SR & EL	R043400	217.74	15.24
	207 DEEP WOOD DR GEORGETOWN, TX 78628-8303			
WHI.99.106797	CAMACHO BICENTE SR & EL	R043400	34.97	2.45
	207 DEEP WOOD DR GEORGETOWN, TX 78628-8303			
		***	252.71	17.69
WHI.99.10807.1	CAMPOS DAVID SR	R007914	4.04	0.29

	123A WEST CLARK BARTLETT, TX 76511			
RFH.99.10807.1	CAMPUS DAVID SR	R007914	6.42	0.45
	123A WEST CLARK BARTLETT, TX 76511			
H01.99.10807.1	CAMPUS DAVID SR	R007914	2.67	0.19
	123A WEST CLARK BARTLETT, TX 76511			
		***	13.13	0.93
GWI.99.107078	CARUSO DENNIS	R070926	250.19	17.52
	2113 W RIVIERA DR CEDAR PARK, TX 78613-4609			
RFH.99.107078	CARUSO DENNIS	R070926	38.74	2.71
	2113 W RIVIERA DR CEDAR PARK, TX 78613-4609			
		***	288.93	20.23
GWI.99.107081	CASTILLO LUIS M & BEATR	R303243	467.06	32.69
	15344 ENGLISH RIVER LP LEANDER, TX 78641			
H10.99.107081	CASTILLO LUIS M & BEATR	R303243	1325.55	92.79
	15344 ENGLISH RIVER LP LEANDER, TX 78641			
RFH.99.107081	CASTILLO LUIS M & BEATR	R303243	73.57	5.15
	15344 ENGLISH RIVER LP LEANDER, TX 78641			
		***	1866.18	130.63
GWI.99.107095	CHANNEL ONE COMMUNICATIO PRICEMATEHOUSECOOP400 CAMPUS DRIVE FLORHAM PARK, NJ 07932	P376496	20.08	1.40
RFH.99.107095	CHANNEL ONE COMMUNICATIO PRICEMATEHOUSECOOP400 CAMPUS DRIVE FLORHAM PARK, NJ 07932	P376496	3.23	0.23
		***	23.31	1.63
CTA.99.107096	CHANNEL ONE COMMUNICATIO	P376498	19.40	1.35

	PRICENATERHOUSECOOP400 CAMPUS DRIVE FLORHAM PARK, NJ 07932			
		***	19.40	1.35
CTH.99.107097	CHANNEL ONE COMMUNICATIO PRICENATERHOUSECOOP400 CAMPUS DRIVE FLORHAM PARK, NJ 07932	P376499	2.66	0.19
STH.99.107097	CHANNEL ONE COMMUNICATIO PRICENATERHOUSECOOP400 CAMPUS DRIVE FLORHAM PARK, NJ 07932	P376499	17.46	1.23
		***	20.12	1.42
GWI.99.34933.2	CHAVEZ DOMINGO & ELVIRA 2002 RED OAK CIR ROUND ROCK, TX 78681	R335927	38.34	1.40
RFM.99.34933.1	CHAVEZ DOMINGO & ELVIRA 2002 RED OAK CIR ROUND ROCK, TX 78681	R335927	9.38	0.34
		***	47.72	1.74
GWI.99.108185	CHEATHAM DAVID A & MIND 14513 OLIVE HILL DR AUSTIN, TX 78717	R370547	88.35	6.18
RFM.99.108185	CHEATHAM DAVID A & MIND 14513 OLIVE HILL DR AUSTIN, TX 78717	R370547	14.19	0.99
		***	102.54	7.17
GWI.99.107103	CHOICES CMS DONT CHOOSECHARLES MALCOLM SKAGGS 4100 RUSTLE CV GEORGETOWN, TX 78628-2103	P339279	10.48	0.73
RFM.99.107103	CHOICES CMS DONT CHOOSECHARLES MALCOLM SKAGGS 4100 RUSTLE CV GEORGETOWN, TX 78628-2103	P339279	1.68	0.12
		***	12.16	0.85
GWI.99.108701	CLINE CALVIN	R039031	104.83	7.34

	1024 TOWNSEND LN DE SOTO, TX 75115-3318			
RFM.99.108701	CLINE CALVIN	R039031	16.84	1.18
	1024 TOWNSEND LN DE SOTO, TX 75115-3318			
		***	121.67	8.52
GWI.99.107129	COMMERCIAL CONSOLIDATEDCAROL DUEGE PRES PO BOX 1090 LIBERTY HILL, TX 78642-1090	P352297	397.06	27.79
RFM.99.107129	COMMERCIAL CONSOLIDATEDCAROL DUEGE PRES PO BOX 1090 LIBERTY HILL, TX 78642-1090	P352297	63.77	4.46
		***	460.83	32.25
GWI.99.107150	COUNTRY HOME LEARNING C	P386303	62.01	4.34
	13120 RESEARCH BLVD AUSTIN, TX 78750			
RFM.99.107150	COUNTRY HOME LEARNING C	P386303	9.96	0.70
	13120 RESEARCH BLVD AUSTIN, TX 78750			
		***	71.97	5.04
GWI.99.108673	CONDREY BRIAN & TERRI	R373046	164.14	11.48
	1108 STRATFORD CT ROUND ROCK, TX 78664			
RFM.99.108673	CONDREY BRIAN & TERRI	R373046	26.36	<u>1.85</u>
	1108 STRATFORD CT ROUND ROCK, TX 78664			
		***	190.50	13.33
GWI.99.107151	CRABO L A III	R386621	3.62	0.25
	PO BOX 610 GEORGETOWN, TX 78627-0610			
RFM.99.107151	CRABO L A III	R386621	0.58	0.04
	PO BOX 610 GEORGETOWN, TX 78627-0610			
		***	4.20	0.29

SMI.99.107154	CRAFT ANTHONY R & KELLI	R384485	1.67	0.12
	1207 YORKSHIRE LN ROUND ROCK, TX 78664-3338			
RFM.99.107154	CRAFT ANTHONY R & KELLI	R384485	0.27	0.02
	1207 YORKSHIRE LN ROUND ROCK, TX 78664-3338			
		***	1.94	0.14
SMI.99.107155	CRAIG LISA RENEE & NORM	R329767	20.13	1.41
	21602 MARTIN LN PFLUGERVILLE, TX 78660			
RFM.99.107155	CRAIG LISA RENEE & NORM	R329767	3.23	0.23
	21602 MARTIN LN PFLUGERVILLE, TX 78660			
SHU.99.107155	CRAIG LISA RENEE & NORM	R329767	104.73	7.33
	21602 MARTIN LN PFLUGERVILLE, TX 78660			
		***	128.09	8.97
SMI.99.108720	CRENWELGE CURTIS A & LUCRETIA CRENWELGE	R324842	227.69	15.94
	1500 CR 262 GEORGETOWN, TX 78628-1922			
RFM.99.108720	CRENWELGE CURTIS A & LUCRETIA CRENWELGE	R324842	36.57	2.56
	1500 CR 262 GEORGETOWN, TX 78628-1922			
		***	264.26	18.50
SMI.99.108721	CRENWELGE CURTIS A & LUCRETIA CRENWELGE	R324843	939.54	65.77
	1500 CR 262 GEORGETOWN, TX 78628-1922			
RFM.99.108721	CRENWELGE CURTIS A & LUCRETIA CRENWELGE	R324843	150.89	10.56
	1500 CR 262 GEORGETOWN, TX 78628-1922			
		***	1090.43	76.33
CTA.99.107162	CROMWELL HOWARD & FRANK	R014899	234.68	16.43

150

1417 HILLTOP DR WACO, TX 76710-1025				
WI.99.107162	CROMWELL HOWARD & FRANK	R014899	111.71	7.82
1417 HILLTOP DR WACO, TX 76710-1025				
FM.99.107162	CROMWELL HOWARD & FRANK	R014899	17.94	1.26
1417 HILLTOP DR WACO, TX 76710-1025				
		***	364.33	25.51
WI.99.107167	CRUZ JOSE R	R023726	156.61	10.97
12079 LINCOLNSHIRE DR AUSTIN, TX 78758-2218				
FM.99.107167	CRUZ JOSE R	R023726	25.15	1.76
12079 LINCOLNSHIRE DR AUSTIN, TX 78758-2218				
		***	181.76	12.73
WI.99.108170	DA ZHENGHAO & RENMIN SHEN 10123 ANDORA DR AUSTIN, TX 78717	R359680	61.40	4.30
FM.99.108170	DA ZHENGHAO & RENMIN SHEN 10123 ANDORA DR AUSTIN, TX 78717	R359680	9.86	0.69
		***	71.26	4.99
WI.99.108192	DAVIS JACK D & FRANCINE	R373489	113.81	7.96
3816 FOREST CREEK DR ROUND ROCK, TX 78664				
FM.99.108192	DAVIS JACK D & FRANCINE	R373489	18.28	1.28
3816 FOREST CREEK DR ROUND ROCK, TX 78664				
		***	132.09	9.24
WI.99.107188	DAVIS JAY	R386320	62.68	4.38
2606 SINCLAIR ST ROUND ROCK, TX 78681				
FM.99.107188	DAVIS JAY	R386320	10.07	0.70
2606 SINCLAIR ST ROUND ROCK, TX 78681				
		***	72.75	5.08

GWI.99.107190	DAVIS RONALD EDWARD & S	R347847	24.20	1.69
	261 PECAN BRANCH FLORENCE, TX 76527			
RFM.99.107190	DAVIS RONALD EDWARD & S	R347847	3.89	0.27
	261 PECAN BRANCH FLORENCE, TX 76527			
		***	28.09	1.96
GWI.99.107206	DEAVERS LESLIE M & VIVI	R048829	1.35	0.10
	2303 DAWN DR GEORGETOWN, TX 78628-3311			
RFM.99.107206	DEAVERS LESLIE M & VIVI	R048829	0.22	0.02
	2303 DAWN DR GEORGETOWN, TX 78628-3311			
		***	1.57	0.12
GWI.99.107207	DEAVERS RANDALL D & LES	R009982	3.36	0.24
	270 SEDRO TRL GEORGETOWN, TX 78628			
RFM.99.107207	DEAVERS RANDALL D & LES	R009982	0.54	0.04
	270 SEDRO TRL GEORGETOWN, TX 78628			
		***	3.90	0.28
GWI.99.107219	DESAI SAMIR S & KIRTI	R072843	762.68	53.38
	12800 MARGIT DR AUSTIN, TX 78729-7367			
RFM.99.107219	DESAI SAMIR S & KIRTI	R072843	122.49	8.57
	12800 MARGIT DR AUSTIN, TX 78729-7367			
		***	885.17	61.95
GWI.99.107224	DOBBIAS ANTHONY	R086316	809.75	56.69
	307 MILTON ST PFLUGERVILLE, TX 78660			
RFM.99.107224	DOBBIAS ANTHONY	R086316	130.05	9.10
	307 MILTON ST PFLUGERVILLE, TX 78660			
SHU.99.107224	DOBBIAS ANTHONY	R086316	4213.11	294.92

	307 MILTON ST PFLUGERVILLE, TX 78660			
		***	5152.91	360.71
GWI.99.107226	DONLEN CORP	P329934	521.72	36.52
	2315 SANDERS RD NORTHBROOK, IL 60062			
RFM.99.107226	DONLEN CORP	P329934	83.79	5.87
	2315 SANDERS RD NORTHBROOK, IL 60062			
		***	605.51	42.39
M16.99.107227	DONLEN CORP	P333791	114.10	7.99
	2315 SANDERS RD NORTHBROOK, IL 60062			
		***	114.10	7.99
GWI.99.107251	DUVALL LYNN L & ERNEST TR/THE LYNN DUVALL LIVE234 LOWE STAR DR GEORGETOWN, TX 78628-4774	R369030	692.05	48.45
RFM.99.107251	DUVALL LYNN L & ERNEST TR/THE LYNN DUVALL LIVE234 LOWE STAR DR GEORGETOWN, TX 78628-4774	R369030	116.92	8.18
		***	808.97	56.63
GWI.99.108740	ECKERT JAY D & MARJORIE	R303390	119.80	8.38
	30025 OAKLAND HILLS DR GEORGETOWN, TX 78628			
RFM.99.108740	ECKERT JAY D & MARJORIE	R303390	19.24	1.35
	30025 OAKLAND HILLS DR GEORGETOWN, TX 78628			
		***	139.04	9.73
GWI.99.107261	EDGAR TAMMY L	R359046	142.77	10.00
	700 WINDY HILL RD GEORGETOWN, TX 78626			
RFM.99.107261	EDGAR TAMMY L	R359046	21.49	1.50
	700 WINDY HILL RD GEORGETOWN, TX 78626			

153

		***	164.26	11.50
MI.99.107263	EGGELING RUDY R	R338815	301.12	21.08
	601 CR 278 LIBERTY HILL, TX 78642			
FM.99.107263	EGGELING RUDY R	R338815	48.37	3.39
	601 CR 278 LIBERTY HILL, TX 78642			
		***	349.49	24.47
MI.99.107264	EGGELING RUDY R	R338817	2.10	0.14
	601 CR 278 LIBERTY HILL, TX 78642			
FM.99.107264	EGGELING RUDY R	R338817	0.34	0.02
	601 CR 278 LIBERTY HILL, TX 78642			
		***	2.44	0.16
MI.99.107267	ENDREE JIM	R375359	3.56	0.25
	8050 AIRPORT RD GEORGETOWN, TX 78628			
FM.99.107267	ENDREE JIM	R375359	0.57	0.04
	8050 AIRPORT RD GEORGETOWN, TX 78628			
SHU.99.107267	ENDREE JIM	R375359	18.53	1.30
	8050 AIRPORT RD GEORGETOWN, TX 78628			
		***	22.66	1.59
MI.99.108622	ESPINOZA JOSE J	R381938	232.68	16.29
	PO BOX 274 JARRELL, TX 76537			
FM.99.108622	ESPINOZA JOSE J	R381938	37.37	2.62
	PO BOX 274 JARRELL, TX 76537			
JA.99.108622	ESPINOZA JOSE J	R381938	1064.33	74.50
	PO BOX 274 JARRELL, TX 76537			
MI.99.108622	ESPINOZA JOSE J	R381938	15.54	1.09
	PO BOX 274 JARRELL, TX 76537			

		***	1349.92	94.50
90.99.42750.1	FAZZONE DOMENICO	R062809	115.71	8.10
	12807 SHERBOURNE ST AUSTIN, TX 78729-4544			
WI.99.42750.1	FAZZONE DOMENICO	R062809	380.81	26.66
	12807 SHERBOURNE ST AUSTIN, TX 78729-4544			
FM.99.42750.1	FAZZONE DOMENICO	R062809	66.93	4.69
	12807 SHERBOURNE ST AUSTIN, TX 78729-4544			
		***	563.45	39.45
WI.99.107298	FINN CAROLINE ANN	R338796	35.07	2.45
	2205 CAROLYN DR TAYLOR, TX 76574-1704			
FM.99.107298	FINN CAROLINE ANN	R338796	5.63	0.39
	2205 CAROLYN DR TAYLOR, TX 76574-1704			
TH.99.107298	FINN CAROLINE ANN	R338796	161.24	11.29
	2205 CAROLYN DR TAYLOR, TX 76574-1704			
		***	201.94	14.13
WI.99.107299	FIRST COMMUNITY SERVICEATTN: WOODY WHITTEN, FIPO BOX 937 KILLEEN, TX 76540	P377450	83.04	5.81
FM.99.107299	FIRST COMMUNITY SERVICEATTN: WOODY WHITTEN, FIPO BOX 937 KILLEEN, TX 76540	P377450	13.34	0.93
		***	96.38	6.74
WI.99.107304	FLAME TECHNOLOGIES INC	R306659	475.95	33.31
	PO BOX 1776 CEDAR PARK, TX 78630-1776			
FM.99.107304	FLAME TECHNOLOGIES INC	R306659	76.44	5.35
	PO BOX 1776 CEDAR PARK, TX 78630-1776			

		***	552.39	38.66
GWI.99.107308	FOLLIS MELODY KAYE	R373492	797.30	55.81
	3810 FOREST CREEK DR ROUND ROCK, TX 78664			
RFM.99.107308	FOLLIS MELODY KAYE	R373492	128.05	8.96
	3810 FOREST CREEK DR ROUND ROCK, TX 78664			
		***	925.35	64.77
GWI.99.107309	FORDS DAVID DR	R031924	269.07	18.84
	THE WESTGATE BLDG STE 21122 COLORADO ST AUSTIN, TX 78701-2101			
RFM.99.107309	FORDS DAVID DR	R031924	43.21	3.02
	THE WESTGATE BLDG STE 21122 COLORADO ST AUSTIN, TX 78701-2101			
		***	312.28	21.86
GWI.99.108649	FOSTER KENNY J & MARYAN	R346020	48.34	4.35
	540 CR 109 GEORGETOWN, TX 78626			
RFM.99.108649	FOSTER KENNY J & MARYAN	R346020	7.76	0.70
	540 CR 109 GEORGETOWN, TX 78626			
SHU.99.108649	FOSTER KENNY J & MARYAN	R346020	251.53	22.64
	540 CR 109 GEORGETOWN, TX 78626			
		***	307.63	27.69
GWI.99.107329	FOUGH MARTHA & WILLIE R	R372557	213.85	14.97
	215 TREY CT HUTTO, TX 78634			
RFM.99.107329	FOUGH MARTHA & WILLIE R	R372557	32.90	2.30
	215 TREY CT HUTTO, TX 78634			
		***	246.75	17.27
GWI.99.107336	FRANZETTI JAMES W ETUX	R023634	341.05	23.88
	3200 PALM VALLEY BLVD. ROUND ROCK, TX 78664-1909			
RFM.99.107336	FRANZETTI JAMES W ETUX	R023634	53.33	3.73

3200 PALM VALLEY BLVD.
 ROUND ROCK, TX
 78664-1909

		***	394.38	27.61
GWI.99.107343	FULLER DAVID & PATRICIA	R379611	282.45	19.77
	1303 W PARK ST CEDAR PARK, TX 78613			
RFM.99.107343	FULLER DAVID & PATRICIA	R379611	43.92	3.07
	1303 W PARK ST CEDAR PARK, TX 78613			
		***	326.37	22.84
GWI.99.107344	G E CAPITAL CORPORATION	P376427	2959.66	207.17
	PO BOX 10316 STAMFORD, CT 06904-2316			
RFM.99.107344	G E CAPITAL CORPORATION	P376427	475.32	33.27
	PO BOX 10316 STAMFORD, CT 06904-2316			
		***	3434.98	240.44
SHU.99.107345	G E CAPITAL CORPORATION	P376428	230.55	16.13
	PO BOX 10316 STAMFORD, CT 06904-2316			
		***	230.55	16.13
CHU.99.107346	G E CAPITAL CORPORATION	P376432	37.74	2.64
	PO BOX 10316 STAMFORD, CT 06904-2316			
		***	37.74	2.64
F90.99.107347	G E CAPITAL CORPORATION	P376440	12.19	0.85
	PO BOX 10316 STAMFORD, CT 06904-2316			
		***	12.19	0.85
CTA.99.107348	G E CAPITAL CORPORATION	P376441	197.52	13.82
	PO BOX 10316 STAMFORD, CT 06904-2316			
		***	197.52	13.82

91.99.107349	G E CAPITAL CORPORATION PO BOX 10316 STAMFORD, CT 06904-2316	P385619	1.89	0.13
		***	1.89	0.13
92.99.107350	G E CAPITAL CORPORATION PO BOX 10316 STAMFORD, CT 06904-2316	P385620	12.12	0.85
93.99.107350	G E CAPITAL CORPORATION PO BOX 10316 STAMFORD, CT 06904-2316	P385620	79.46	5.56
		***	91.58	6.41
114.99.107351	G E CAPITAL CORPORATION PO BOX 10316 STAMFORD, CT 06904-2316	P385621	29.09	2.04
		***	29.09	2.04
94.99.107352	G E CAPITAL TECHNOLOGY MANAGEMENT SVCS CORP PO BOX 10316 STAMFORD, CT 06904-2316	P376445	1081.90	75.73
95.99.107352	G E CAPITAL TECHNOLOGY MANAGEMENT SVCS CORP PO BOX 10316 STAMFORD, CT 06904-2316	P376445	173.75	12.16
		***	1255.65	87.89
990.99.107353	G E CAPITAL TECHNOLOGY MANAGEMENT SVCS CORP PO BOX 10316 STAMFORD, CT 06904-2316	P376453	7.85	0.55
		***	7.85	0.55
99.99.107354	G E CAPITAL TECHNOLOGY MANAGEMENT SVCS CORP PO BOX 10316 STAMFORD, CT 06904-2316	P376455	52.01	3.64
		***	52.01	3.64
114.99.107355	G E CAPITAL TECHNOLOGY MANAGEMENT SVCS CORP PO BOX 10316 STAMFORD, CT 06904-2316	P385626	24.11	1.69
		***	24.11	1.69

158

WHI.99.107366	GARFIELD PARTNERS L P	R031324	2.90	0.20
	515 CONGRESS AVE STE 12AUSTIN, TX 78701			
RFH.99.107366	GARFIELD PARTNERS L P	R031324	0.47	0.03
	515 CONGRESS AVE STE 12AUSTIN, TX 78701			
		***	3.37	0.23
WHI.99.107367	GARFIELD PARTNERS L P	R031600	6.69	0.47
	515 CONGRESS AVE STE 12AUSTIN, TX 78701			
RFH.99.107367	GARFIELD PARTNERS L P	R031600	1.07	0.07
	515 CONGRESS AVE STE 12AUSTIN, TX 78701			
		***	7.76	0.54
WHI.99.107368	GARITY TERRANCE H	R023668	41.93	2.93
	911 N RIVIERA CIR CEDAR PARK, TX 78613-4665			
RFH.99.107368	GARITY TERRANCE H	R023668	6.73	0.47
	911 N RIVIERA CIR CEDAR PARK, TX 78613-4665			
		***	48.66	3.40
WHI.99.107372	GARRETT DONALD PETER & LINDA-MARIE GARRETT	R342539	1108.15	77.57
	3312 VINTAGE DR ROUND ROCK, TX 78664-7900			
RFH.99.107372	GARRETT DONALD PETER & LINDA-MARIE GARRETT	R342539	176.53	12.36
	3312 VINTAGE DR ROUND ROCK, TX 78664-7900			
		***	1284.68	89.93
WHI.99.108164	GASSETT SAM K & MARY R	R344379	104.83	2.95
	4015 SABLE OAKS DR ROUND ROCK, TX 78664			
RFH.99.108164	GASSETT SAM K & MARY R	R344379	16.84	0.47
	4015 SABLE OAKS DR ROUND ROCK, TX 78664			

		***	121.67	3.42
GWI.99.107384	GELCO CORPORATION	P384719	56.07	3.93
	PO BOX 10316			
	STANFORD, CT 06904-2316			
RFM.99.107384	GELCO CORPORATION	P384719	9.01	0.63
	PO BOX 10316			
	STANFORD, CT 06904-2316			
		***	65.08	4.56
GWI.99.107398	GOLD REBECCA	R034693	30.14	2.11
		P		
	PO BOX 819			
	GEORGETOWN, TX			
	78627-0819			
RFM.99.107398	GOLD REBECCA	R034693	4.84	0.34
		P		
	PO BOX 819			
	GEORGETOWN, TX			
	78627-0819			
		***	34.98	2.45
GWI.99.107399	GOLD REBECCA	R034694	30.14	2.11
		P		
	PO BOX 819			
	GEORGETOWN, TX			
	78627-0819			
RFM.99.107399	GOLD REBECCA	R034694	4.84	0.34
		P		
	PO BOX 819			
	GEORGETOWN, TX			
	78627-0819			
		***	34.98	2.45
CFL.99.14473.1	GONZALES MARIA H	R365491	23.03	1.61
		P		
	PO BOX 642			
	FLORENCE, TX 76527			
GWI.99.14473.1	GONZALES MARIA H	R365491	13.80	0.97
		P		
	PO BOX 642			
	FLORENCE, TX 76527			
RFM.99.14473.1	GONZALES MARIA H	R365491	0.77	0.05
		P		
	PO BOX 642			
	FLORENCE, TX 76527			
		***	37.60	2.63
GWI.99.107403	GONZALEZ JUAN JOSE	R108850	90.69	6.35

	12349 METRIC BLVD APT 4AUSTIN, TX 78758			
RFM.99.107403	GONZALEZ JUAN JOSE	R108850	14.56	1.02
	12349 METRIC BLVD APT 4AUSTIN, TX 78758			
STM.99.107403	GONZALEZ JUAN JOSE	R108850	417.02	29.19
	12349 METRIC BLVD APT 4AUSTIN, TX 78758			
		***	522.27	36.56
GWI.99.108651	GOSS CHARLES M & LINDA	R381896	56.82	3.98
	10505 ROBINWOOD CIR AUSTIN, TX 78758-5012			
RFM.99.108651	GOSS CHARLES M & LINDA	R381896	9.12	0.64
	10505 ROBINWOOD CIR AUSTIN, TX 78758-5012			
SHU.99.108651	GOSS CHARLES M & LINDA	R381896	295.61	20.70
	10505 ROBINWOOD CIR AUSTIN, TX 78758-5012			
		***	361.55	25.32
GWI.99.108650	GOSS CHARLES M & LINDA	R381897	27.04	1.89
	10505 ROBINWOOD CIR AUSTIN, TX 78758-5012			
RFM.99.108650	GOSS CHARLES M & LINDA	R381897	4.34	0.30
	10505 ROBINWOOD CIR AUSTIN, TX 78758-5012			
SHU.99.108650	GOSS CHARLES M & LINDA	R381897	140.71	9.85
	10505 ROBINWOOD CIR AUSTIN, TX 78758-5012			
		***	172.09	12.04
GWI.99.83924.1	GRAHAM JOHNNY E & ERMA	R036653	207.23	14.50
	308 S MT RUSHMORE DR CEDAR PARK, TX 78613-2331			
RFM.99.83924.1	GRAHAM JOHNNY E & ERMA	R036653	39.05	2.73
	308 S MT RUSHMORE DR CEDAR PARK, TX 78613-2331			
		***	246.28	17.23

WE.99.32.1	GREGG JACQUELYN E MARGARET HOCKENDERRY PO BOX 1295 GEORGETOWN, TX 78627	M385538	49.52	3.47
WI.99.32.1	GREGG JACQUELYN E MARGARET HOCKENDERRY PO BOX 1295 GEORGETOWN, TX 78627	M385538	90.74	6.35
FH.99.32.1	GREGG JACQUELYN E MARGARET HOCKENDERRY PO BOX 1295 GEORGETOWN, TX 78627	M385538	20.11	1.41
		***	160.37	11.23
WI.99.107438	HALLMARK ROBERT C 133 TRAIL RIDER WAY GEORGETOWN, TX 78628	R369057	403.33	28.24
FH.99.107438	HALLMARK ROBERT C 133 TRAIL RIDER WAY GEORGETOWN, TX 78628	R369057	66.75	4.67
		***	470.08	32.91
WI.99.107444	HAMPTON JACK % STUART COOK 1001 WEST BEND DR GEORGETOWN, TX 78626	R034841	3.38	0.24
FH.99.107444	HAMPTON JACK % STUART COOK 1001 WEST BEND DR GEORGETOWN, TX 78626	R084841	0.54	0.04
		***	3.92	0.28
WI.99.107447	HANZELKA JOHN THOMAS 1409 W AVENUE C LAMPASAS, TX 76550-1550	R006086	84.37	5.90
FH.99.107447	HANZELKA JOHN THOMAS 1409 W AVENUE C LAMPASAS, TX 76550-1550	R006086	13.55	0.95
TH.99.107447	HANZELKA JOHN THOMAS 1409 W AVENUE C LAMPASAS, TX 76550-1550	R006086	387.96	27.16
		***	485.88	34.01
WI.99.108718	HARDER CHARLES BARRY & NICHELE HARDER 156 YOUNG RANCH RD GEORGETOWN, TX 78628	R334131	616.62	43.17

FH.99.108718 HARDER CHARLES DARRY & R334131 97.59 6.83
 NICHELE HARDER
 156 YOUNG RANCH RD
 GEORGETOWN, TX 78628

162

*** 714.21 50.00

HI.99.107451 HARTLAND BANK N A R034692 30.14 2.11
 PO BOX 10994
 AUSTIN, TX 78766

FH.99.107451 HARTLAND BANK N A R034692 4.84 0.34
 PO BOX 10994
 AUSTIN, TX 78766

*** 34.98 2.45

HI.99.107454 HARVEY JOH & JOSEPHA R102123 1.25 0.08
 RR 5 BOX 35
 GEORGETOWN, TX
 78628-9751

FH.99.107454 HARVEY JOH & JOSEPHA R102123 0.20 0.01
 RR 5 BOX 35
 GEORGETOWN, TX
 78628-9751

*** 1.45 0.09

HI.99.107458 HATLEY ROBERT D & JOSET R359461 134.78 9.44
 14709 IRONDALE DR
 AUSTIN, TX 78717-4583

FH.99.107458 HATLEY ROBERT D & JOSET R359461 21.65 1.52
 14709 IRONDALE DR
 AUSTIN, TX 78717-4583

*** 156.43 10.96

HI.99.73806.1 HAWDAKER MAURICE D & JO R033298 284.85 0.60
 421 CLUCK CREEK TRL
 CEDAR PARK, TX
 78613-3765

FH.99.73806.1 HAWDAKER MAURICE D & JO R033298 51.52 0.11
 421 CLUCK CREEK TRL
 CEDAR PARK, TX
 78613-3765

*** 336.37 0.71

HI.99.107465 HAWKINS FAMILY PARTNERS R044708 779.63 54.57

	5716 W HWY 290 STE 200 AUSTIN, TX 78735-8719			
RFM.99.107465	HAWKINS FAMILY PARTNERS	R044708	125.21	8.76
	5716 W HWY 290 STE 200 AUSTIN, TX 78735-8719			
		***	904.84	63.33
GWI.99.107470	HEARNE JANET BAILLIE	R034701	34.25	2.40
	2700 MOUNTAIN LAUREL DRAUSTIN, TX 78703			
RFM.99.107470	HEARNE JANET BAILLIE	R034701	5.50	0.39
	2700 MOUNTAIN LAUREL DRAUSTIN, TX 78703			
		***	39.75	2.79
GWI.99.107468	HEARNE JANET BAILLIE	R034697	34.25	2.40
	2700 MOUNTAIN LAUREL DRAUSTIN, TX 78703-1140			
RFM.99.107468	HEARNE JANET BAILLIE	R034697	5.50	0.39
	2700 MOUNTAIN LAUREL DRAUSTIN, TX 78703-1140			
		***	39.75	2.79
GWI.99.107469	HEARNE JANET BAILLIE	R034698	34.25	2.40
	2700 MOUNTAIN LAUREL DRAUSTIN, TX 78703-1140			
RFM.99.107469	HEARNE JANET BAILLIE	R034698	5.50	0.39
	2700 MOUNTAIN LAUREL DRAUSTIN, TX 78703-1140			
		***	39.75	2.79
GWI.99.107471	HEINEKE MICHAEL & CONNI	R006041	98.88	6.92
	2101 CR 448 TAYLOR, TX 76574			
RFM.99.107471	HEINEKE MICHAEL & CONNI	R006041	14.44	1.01
	2101 CR 448 TAYLOR, TX 76574			
STH.99.107471	HEINEKE MICHAEL & CONNI	R006041	248.10	17.37
	2101 CR 448 TAYLOR, TX 76574			

		***	361.42	25.30
GWI.99.107472	HEINEKE MICHAEL & CONNI	R102497	7.13	0.50
	2101 CR 448 TAYLOR, TX 76574			
RFM.99.107472	HEINEKE MICHAEL & CONNI	R102497	1.15	0.08
	2101 CR 448 TAYLOR, TX 76574			
STH.99.107472	HEINEKE MICHAEL & CONNI	R102497	32.80	2.30
	2101 CR 448 TAYLOR, TX 76574			
		***	41.08	2.88
GWI.99.107473	HEINRICHS R L	R305577	3818.98	267.33
	119 BLUE QUAIL DR GEORGETOWN, TX 78628-9519			
RFM.99.107473	HEINRICHS R L	R305577	613.33	42.93
	119 BLUE QUAIL DR GEORGETOWN, TX 78628-9519			
		***	4432.31	310.26
GWI.99.107499	HUDER RICKY W & KINDERL P	R366570	5.27	0.37
	0 BOX 191 TAYLOR, TX 76574			
RFM.99.107499	HUDER RICKY W & KINDERL P	R366570	0.85	0.06
	0 BOX 191 TAYLOR, TX 76574			
		***	6.12	0.43
GWI.99.107504	HUGHES LERA B ESTATE	R039319	1.50	0.11
	PO BOX 5838 AUSTIN, TX 78763-5838			
RFM.99.107504	HUGHES LERA B ESTATE	R039319	0.24	0.02
	PO BOX 5838 AUSTIN, TX 78763-5838			
		***	1.74	0.13
GWI.99.107505	HUGHES LERA B ESTATE	R042840	774.51	54.22
	PO BOX 5838 AUSTIN, TX 78763-5838			

RFM.99.107505 HUGHES LERA B ESTATE R042840 124.39 8.71
 PO BOX 5838
 AUSTIN, TX 78763-5838

165

*** 898.90 62.93

GWI.99.107507 HUGHES TRUST #2 R041393 641.32 44.89
 PO BOX 5838
 AUSTIN, TX 78763-5838

RFM.99.107507 HUGHES TRUST #2 R041393 103.00 7.21
 PO BOX 5838
 AUSTIN, TX 78763-5838

*** 744.32 52.10

GWI.99.107508 HUGHEY SYLVIA R021825 14.00 0.98
 REVOCABLELIVING TRUST
 701 SHEPHERD RD
 GEORGETOWN, TX
 78628-3845

RFM.99.107508 HUGHEY SYLVIA R021825 2.25 0.16
 REVOCABLELIVING TRUST
 701 SHEPHERD RD
 GEORGETOWN, TX
 78628-3845

*** 16.25 1.14

GWI.99.107535 INDEPENDENT GAS CO P385893 8.76 0.61
 ATTN DEBRA HOWARD
 5605 N MACARTHUR BLVD
 SIRVING, TX 75038-2664

RFM.99.107535 INDEPENDENT GAS CO P385893 1.41 0.10
 ATTN DEBRA HOWARD
 5605 N MACARTHUR BLVD
 SIRVING, TX 75038-2664

SJA.99.107535 INDEPENDENT GAS CO P385893 40.07 2.80
 ATTN DEBRA HOWARD
 5605 N MACARTHUR BLVD
 SIRVING, TX 75038-2664

*** 50.24 3.51

GWI.99.107555 JAMES B DARRELL & KATHY R384869 26.48 1.86
 13665 FM 2338
 GEORGETOWN, TX 78628

RFM.99.107555 JAMES B DARRELL & KATHY R384869 4.25 0.30
 13665 FM 2338
 GEORGETOWN, TX 78628

*** 30.73 2.16

WI.99.107556	JAMES DARRELL & KATHY	R384868	5.39	0.38
	13665 FM 2338			
	GEORGETOWN, TX 78628			
FM.99.107556	JAMES DARRELL & KATHY	R384868	0.87	0.06
	13665 FM 2338			
	GEORGETOWN, TX 78628			
		***	6.26	0.44
WI.99.88310.1	JEAN SHARON LYNN CARDEN	R080957	433.72	9.53
	555 CR 126			
	GEORGETOWN, TX 78626			
FM.99.88310.1	JEAN SHARON LYNN CARDEN	R080957	68.21	1.50
	555 CR 126			
	GEORGETOWN, TX 78626			
		***	501.93	11.03
WI.99.107558	JENKINS CHRISTOPHER & S	R347002	90.52	6.34
	105 RIO VISTA CV			
	GEORGETOWN, TX			
	78626-4529			
FM.99.107558	JENKINS CHRISTOPHER & S	R347002	14.54	1.02
	105 RIO VISTA CV			
	GEORGETOWN, TX			
	78626-4529			
		***	105.06	7.36
WI.99.107562	JL ENTERPRISES LLP	R039108	183.23	12.82
	221 STEARMAN DR			
	GEORGETOWN, TX			
	78628-2322			
FM.99.107562	JL ENTERPRISES LLP	R039108	29.43	2.06
	221 STEARMAN DR			
	GEORGETOWN, TX			
	78628-2322			
		***	212.66	14.88
WI.99.108606	JOHNSON JAMES A & LINDA	R375845	1.61	0.11
	PO BOX 770			
	FLORENCE, TX 76527-0770			
FM.99.108606	JOHNSON JAMES A & LINDA	R375845	0.26	0.02
	PO BOX 770			
	FLORENCE, TX 76527-0770			

167

		***	1.87	0.13
GWI.99.107570	JORDAN DANISE M GODWIN	R038696	464.65	32.52
	1206 BOOTY RD GEORGETOWN, TX 78628-2606			
RFM.99.107570	JORDAN DANISE M GODWIN	R038696	73.18	5.12
	1206 BOOTY RD GEORGETOWN, TX 78628-2606			
		***	537.83	37.64
CGR.99.107574	JUDEA BAPTIST CHURCH	R013174	4.48	0.32
	% HONSTON SCOTT SR-DEACPO BOX 543 GRANGER, TX 76530-0543			
GWI.99.107574	JUDEA BAPTIST CHURCH	R013174	2.70	0.19
	% HONSTON SCOTT SR-DEACPO BOX 543 GRANGER, TX 76530-0543			
RFM.99.107574	JUDEA BAPTIST CHURCH	R013174	0.43	0.03
	% HONSTON SCOTT SR-DEACPO BOX 543 GRANGER, TX 76530-0543			
		***	7.61	0.54
GWI.99.108579	K G SIMMONS & CO	P372267	6.67	0.47
	K G SIMMONS 116 E MAIN AVE STE 204 ROUND ROCK, TX 78664			
RFM.99.108579	K G SIMMONS & CO	P372267	1.07	0.07
	K G SIMMONS 116 E MAIN AVE STE 204 ROUND ROCK, TX 78664			
		***	7.74	0.54
GWI.99.107576	KAF DEVELOPMENT COMPANY	R316947	1386.35	97.04
	PO BOX 6156 AUSTIN, TX 78762-6156			
RFM.99.107576	KAF DEVELOPMENT COMPANY	R316947	222.65	15.59
	PO BOX 6156 AUSTIN, TX 78762-6156			
		***	1609.00	112.63
GWI.99.107577	KAF DEVELOPMENT COMPANY	R330690	1682.57	117.78

	PO BOX 6156			
	AUSTIN, TX 78762-6156			
RFH.99.107577	KAF DEVELOPMENT COMPANY	R330690	270.22	18.92
	PO BOX 6156			
	AUSTIN, TX 78762-6156			
		***	1952.79	136.70
GWI.99.107578	KAF II DEVELOPMENT COMP	R310369	752.52	52.68
	PO BOX 6156			
	AUSTIN, TX 78762			
RFH.99.107578	KAF II DEVELOPMENT COMP	R310369	120.86	8.46
	PO BOX 6156			
	AUSTIN, TX 78762			
		***	873.38	61.14
GWI.99.107579	KAF II DEVELOPMENT COMP	R310370	96.54	6.75
	PO BOX 6156			
	AUSTIN, TX 78762			
RFH.99.107579	KAF II DEVELOPMENT COMP	R310370	15.50	1.09
	PO BOX 6156			
	AUSTIN, TX 78762			
		***	112.04	7.84
GWI.99.107580	KAHN ROBERT A & TEFFANY	R372091	2.70	0.19
	4006 ROARING RAPIDS			
	HOUSTON, TX 77059			
RFH.99.107580	KAHN ROBERT A & TEFFANY	R372091	0.43	0.03
	4006 ROARING RAPIDS			
	HOUSTON, TX 77059			
SJA.99.107580	KAHN ROBERT A & TEFFANY	R372091	12.33	0.87
	4006 ROARING RAPIDS			
	HOUSTON, TX 77059			
		***	15.46	1.09
GWI.99.107581	KAHN ROBERT A & TEFFANY	R374691	3.79	0.26
	4006 ROARING RAPIDS			
	HOUSTON, TX 77059			
RFH.99.107581	KAHN ROBERT A & TEFFANY	R374691	0.61	0.04
	4006 ROARING RAPIDS			
	HOUSTON, TX 77059			
SJA.99.107581	KAHN ROBERT A & TEFFANY	R374691	17.32	1.21

	4006 ROARING RAPIDS HOUSTON, TX 77059			
		***	21.72	1.51
CHI.99.107582	KAUFMAN & BROAD OF TEXA	R381364	866.15	60.63
	11911 BURNET RD AUSTIN, TX 78758-2901			
CHF.99.107582	KAUFMAN & BROAD OF TEXA	R381364	139.11	9.74
	11911 BURNET RD AUSTIN, TX 78758-2901			
		***	1005.26	70.37
CHI.99.107583	KAUTZ WALLACE G	R008725	15.21	1.07
	PO BOX 941 TAYLOR, TX 76574-0941			
CHF.99.107583	KAUTZ WALLACE G	R008725	2.44	0.17
	PO BOX 941 TAYLOR, TX 76574-0941			
COO.99.107583	KAUTZ WALLACE G	R008725	75.61	5.29
	PO BOX 941 TAYLOR, TX 76574-0941			
		***	93.26	6.53
CHI.99.107603	KILLEY LYLE S	R090710	121.84	8.53
	11220 TATERWOOD DR AUSTIN, TX 78750-2533			
CHF.99.107603	KILLEY LYLE S	R090710	19.57	1.37
	11220 TATERWOOD DR AUSTIN, TX 78750-2533			
		***	141.41	9.90
CHI.99.107605	KINCAID KEVIN	R367485	275.97	19.32
	2000 SPANISH OAK TRL ROUND ROCK, TX 78681			
CHF.99.107605	KINCAID KEVIN	R367485	44.32	3.10
	2000 SPANISH OAK TRL ROUND ROCK, TX 78681			
		***	320.29	22.42
CHI.99.108670	KIRK RAYMOND & SHIRL'AN	R023235	156.24	10.93

170

	495 S BEAR CREEK RD LIBERTY HILL, TX 78642			
FM.99.108670	KIRK RAYMOND & SHIRL'AN	R023235	23.65	1.66
	495 S BEAR CREEK RD LIBERTY HILL, TX 78642			
		***	179.89	12.59
WI.99.108604	KLEEBERGER TIMOTHY JOHNVLB #626-132490 3900 CR 463 ELGIN, TX 78621	R325050	48.59	3.40
FM.99.108604	KLEEBERGER TIMOTHY JOHNVLB #626-132490 3900 CR 463 ELGIN, TX 78621	R325050	7.80	0.55
CO.99.108604	KLEEBERGER TIMOTHY JOHNVLB #626-132490 3900 CR 463 ELGIN, TX 78621	R325050	241.49	16.90
		***	297.88	20.85
WI.99.108700	KNOT HEAD LTD STE 300-B 1100 GATTIS SCHOOL RD ROUND ROCK, TX 78664	R315061	249.87	17.49
FM.99.108700	KNOT HEAD LTD STE 300-B 1100 GATTIS SCHOOL RD ROUND ROCK, TX 78664	R315061	40.13	2.81
		***	290.00	20.30
WI.99.107611	KOKEL LARRY D & DALE IL	R038938	492.50	6.60
	706 ROCK ST GEORGETOWN, TX 78626			
FM.99.107611	KOKEL LARRY D & DALE IL	R038938	79.10	1.06
	706 ROCK ST GEORGETOWN, TX 78626			
		***	571.60	7.66
WI.99.108682	KOTELA JOE S	R056272	15.88	1.11
	3900 CR 123 ROUND ROCK, TX 78664-9768			
FM.99.108682	KOTELA JOE S	R056272	1.11	0.08
	3900 CR 123 ROUND ROCK, TX 78664-9768			

171

			***	16.99	1.19
GWI.99.108230	KRUGER JACK C & ALICIA	R379215		318.75	22.31
	1000 FAZIO CV ROUND ROCK, TX 78664				
RFH.99.108230	KRUGER JACK C & ALICIA	R379215		51.19	3.58
	1000 FAZIO CV ROUND ROCK, TX 78664				
			***	369.94	25.89
GWI.99.107647	LAGRECA DAVID J & ALICE	R347195		73.68	5.16
	300 TWIN SPRINGS RD GEORGETOWN, TX 78628				
RFH.99.107647	LAGRECA DAVID J & ALICE	R347195		11.83	0.83
	300 TWIN SPRINGS RD GEORGETOWN, TX 78628				
			***	85.51	5.99
GWI.99.107649	LAGRECA DAVID J & ALICE	R347412		72.48	5.08
	300 TWIN SPRINGS RD GEORGETOWN, TX 78628				
RFH.99.107649	LAGRECA DAVID J & ALICE	R347412		11.64	0.81
	300 TWIN SPRINGS RD GEORGETOWN, TX 78628				
			***	84.12	5.89
GWI.99.107653	LANG LORETTA & ELLEN HETRUSTEE PO BOX 192 TAYLOR, TX 76574-0192	R091830		31.24	2.19
RFH.99.107653	LANG LORETTA & ELLEN HETRUSTEE PO BOX 192 TAYLOR, TX 76574-0192	R091830		5.02	0.35
			***	36.26	2.54
GWI.99.107654	LANG LORETTA & ELLEN HETRUSTEE PO BOX 192 TAYLOR, TX 76574-0192	R096483		3.59	0.25
RFH.99.107654	LANG LORETTA & ELLEN HETRUSTEE PO BOX 192 TAYLOR, TX 76574-0192	R096483		0.58	0.04
STH.99.107654	LANG LORETTA & ELLEN HETRUSTEE	R096483		16.53	1.16

PO BOX 192
 TAYLOR, TX 76574-0192

172

		***	20.70	1.45
WI.99.107658	LANNEN JAMES J JR	R375250	7.77	0.54
	208 RAINTREE LN LAKE JACKSON, TX 77566-4644			
RFH.99.107658	LANNEN JAMES J JR	R375250	1.25	0.09
	208 RAINTREE LN LAKE JACKSON, TX 77566-4644			
		***	9.02	0.63
WI.99.107659	LARSON CONCHITA C	R362335	394.14	27.59
	127 RUELLIA DR GEORGETOWN, TX 78628			
RFH.99.107659	LARSON CONCHITA C	R362335	69.07	4.83
	127 RUELLIA DR GEORGETOWN, TX 78628			
WA.99.107659	LARSON CONCHITA C	R362335	1350.17	94.51
	127 RUELLIA DR GEORGETOWN, TX 78628			
		***	1813.38	126.93
WI.99.107662	LATHAM JAY W	R009830	11.44	0.80
	1909 SHADOWBROOK ROUND ROCK, TX 78681			
RFH.99.107662	LATHAM JAY W	R009830	1.84	0.13
	1909 SHADOWBROOK ROUND ROCK, TX 78681			
		***	13.28	0.93
WI.99.107663	LATHAM JAY W	R009831	43.07	3.02
	1909 SHADOWBROOK ROUND ROCK, TX 78681			
RFH.99.107663	LATHAM JAY W	R009831	12.69	0.89
	1909 SHADOWBROOK ROUND ROCK, TX 78681			
		***	55.76	3.91
WI.99.107664	LATHAM JAY W	R010030	8.06	0.56

173

	1909 SHADOWBROOK ROUND ROCK, TX 78681			
RFM.99.107664	LATHAM JAY W	R010030	1.29	0.09
	1909 SHADOWBROOK ROUND ROCK, TX 78681			
		***	9.35	0.65
GMI.99.59717.1	LONG JOHNNY AND DONYA	R052653	323.42	22.64
	1009 WILDERNESS PATH ROUND ROCK, TX 78664			
RFM.99.59717.1	LONG JOHNNY AND DONYA	R052653	50.50	3.54
	1009 WILDERNESS PATH ROUND ROCK, TX 78664			
		***	373.92	26.18
GMI.99.107687	LONG LYNDEL WAYNE & CAT	R386323	169.06	11.83
	115 RANCHO BUENO DR GEORGETOWN, TX 78628-9522			
RFM.99.107687	LONG LYNDEL WAYNE & CAT	R386323	27.15	1.90
	115 RANCHO BUENO DR GEORGETOWN, TX 78628-9522			
		***	196.21	13.73
GMI.99.17064.1	LOVELACE SAMMY B & TOMMY L LOVELACE 1370 CR 361 GRANGER, TX 76530	R373869	22.46	1.57
RFM.99.17064.1	LOVELACE SAMMY B & TOMMY L LOVELACE 1370 CR 361 GRANGER, TX 76530	R373869	3.61	0.25
		***	26.07	1.82
GMI.99.107765.1	MAIN STREET HOMES LTD STEVE BARTHOLOMEW PRESI7447 DEE CAVES RD #150 AUSTIN, TX 78746-4122	R371376	43.43	0.23
RFM.99.107765.1	MAIN STREET HOMES LTD STEVE BARTHOLOMEW PRESI7447 DEE CAVES RD #150 AUSTIN, TX 78746-4122	R371376	6.97	0.04

174

		***	50.40	0.27
WI.99.107758.	MAIN STREET LTD	R370951	43.43	3.04
	7447 BEE CAVES RD STE 1AUSTIN, TX 78746			
PH.99.107758.	MAIN STREET LTD	R370951	6.97	0.49
	7447 BEE CAVES RD STE 1AUSTIN, TX 78746			
		***	50.40	3.53
WI.99.107759.	MAIN STREET LTD	R370952	43.43	3.04
	7447 BEE CAVES RD STE 1AUSTIN, TX 78746			
PH.99.107759.	MAIN STREET LTD	R370952	6.97	0.49
	7447 BEE CAVES RD STE 1AUSTIN, TX 78746			
		***	50.40	3.53
WI.99.107760.	MAIN STREET LTD	R370953	43.43	3.04
	7447 BEE CAVES RD STE 1AUSTIN, TX 78746			
PH.99.107760.	MAIN STREET LTD	R370953	6.97	0.49
	7447 BEE CAVES RD STE 1AUSTIN, TX 78746			
		***	50.40	3.53
WI.99.107761.	MAIN STREET LTD	R371343	43.43	3.04
	7447 BEE CAVES RD STE 1AUSTIN, TX 78746			
PH.99.107761.	MAIN STREET LTD	R371343	6.97	0.49
	7447 BEE CAVES RD STE 1AUSTIN, TX 78746			
		***	50.40	3.53
WI.99.107763.	MAIN STREET LTD	R371347	43.43	3.04
	7447 BEE CAVES RD STE 1AUSTIN, TX 78746			
PH.99.107763.	MAIN STREET LTD	R371347	6.97	0.49
	7447 BEE CAVES RD STE 1AUSTIN, TX 78746			
		***	50.40	3.53

GMI.99.106650 MAIN STREET LTD R374165 43.43 3.04

175

7447 BEE CAVES RD STE
 1AUSTIN, TX 78746

RFH.99.106650 MAIN STREET LTD R374165 6.97 0.49

7447 BEE CAVES RD STE
 1AUSTIN, TX 78746

*** 50.40 3.53

GMI.99.107721 MARONEY JACK D R021732 357.08 24.99

1801 LAVACA 13-J
 AUSTIN, TX 78701-1332

RFH.99.107721 MARONEY JACK D R021732 57.35 4.01

1801 LAVACA 13-J
 AUSTIN, TX 78701-1332

*** 414.43 29.00

Whitestone

GMI.99.107725 MARTIN MICHAEL W & SUSA R314538 561.79 39.32

4950 FM 1431
 LEANDER, TX 78641

RFH.99.107725 MARTIN MICHAEL W & SUSA R314538 90.22 6.32

4950 FM 1431
 LEANDER, TX 78641

*** 652.01 45.64

Whitestone

GMI.99.107726 MARTIN MICHAEL W & SUSA R314539 381.86 26.73

4950 FM 1431
 LEANDER, TX 78641

RFH.99.107726 MARTIN MICHAEL W & SUSA R314539 61.33 4.29

4950 FM 1431
 LEANDER, TX 78641

*** 443.19 31.02

Whitestone

GMI.99.107727 MARTIN MICHAEL W & SUSA R347509 291.71 20.42

4950 FM 1431
 LEANDER, TX 78641

RFH.99.107727 MARTIN MICHAEL W & SUSA R347509 46.85 3.28

4950 FM 1431
 LEANDER, TX 78641

*** 338.56 23.70

GMI.99.76378.1 MARTIN VERNON L R034049 31.28 2.19

407 S BUFFALO AVE
 CEDAR PARK, TX
 78613-3119

176

RFN.99.76378.1 MARTIN VERNON L R034049 10.80 0.76

407 S BUFFALO AVE
 CEDAR PARK, TX
 78613-3119

*** 42.08 2.95

SWI.99.107729 MASTER BUILDERS INC P377608 209.78 14.68
 SKW-MBT SERVICES INC
 23700 CHAGRIN BLVD
 CLEVELAND, OH
 44122-5554

RFN.99.107729 MASTER BUILDERS INC P377608 33.69 2.36
 SKW-MBT SERVICES INC
 23700 CHAGRIN BLVD
 CLEVELAND, OH
 44122-5554

*** 243.47 17.04

STH.99.107730 MASTER BUILDERS INC P386345 97.62 6.83
 SKW-MBT SERVICES INC
 23700 CHAGRIN BLVD
 CLEVELAND, OH
 44122-5554

*** 97.62 6.83

SWI.99.107738 MCCLUNG JIMMY W & MARGA R373501 804.55 56.32

3806 FOREST CREEK DR
 ROUND ROCK, TX 78664

RFN.99.107738 MCCLUNG JIMMY W & MARGA R373501 129.21 9.04

3806 FOREST CREEK DR
 ROUND ROCK, TX 78664

*** 933.76 65.36

SWI.99.107739 MCCOY CORPORATION R381483 5115.63 358.09

P

O BOX 1028
 SAN MARCOS, TX 78667

RFN.99.107739 MCCOY CORPORATION R381483 821.57 57.51

P

O BOX 1028
 SAN MARCOS, TX 78667

*** 5937.20 415.60

SWI.99.107741 MCCOY ROY L & LANA G R341830 77.83 5.45

177

	2855 CR 436 THRALL, TX 76578-9740			
RFM.99.107741	MCCOY ROY L & LANA G	R341830	12.50	0.88
	2855 CR 436 THRALL, TX 76578-9740			
STH.99.107741	MCCOY ROY L & LANA G	R341830	357.87	25.05
	2855 CR 436 THRALL, TX 76578-9740			
		***	448.20	31.38
GWI.99.107745	MCCEE BRIAN & CYNTHIA	R099928	74.88	5.24
	11729 LIME CREEK RD LEANDER, TX 78641			
RFM.99.107745	MCCEE BRIAN & CYNTHIA	R099928	12.03	0.84
	11729 LIME CREEK RD LEANDER, TX 78641			
		***	86.91	6.08
GWI.99.107746	MCCEE HOWARD DON & BETH	R356138	7.49	0.53
	100 CHAPARRAL RD GEORGETOWN, TX 78628			
RFM.99.107746	MCCEE HOWARD DON & BETH	R356138	1.20	0.08
	100 CHAPARRAL RD GEORGETOWN, TX 78628			
		***	8.69	0.61
GWI.99.108228	HEADATH TERRY J & SHERY	R379210	113.81	7.96
	2027 GOLDEN BEAR DR ROUND ROCK, TX 78664			
RFM.99.108228	HEADATH TERRY J & SHERY	R379210	18.28	1.28
	2027 GOLDEN BEAR DR ROUND ROCK, TX 78664			
		***	132.09	9.24
GWI.99.108171	MENON RAVI P & ASHA R	R359681	61.40	4.30
	10119 ANDORA DR AUSTIN, TX 78717			
RFM.99.108171	MENON RAVI P & ASHA R	R359681	9.86	0.69
	10119 ANDORA DR AUSTIN, TX 78717			

		***	71.26	4.99
GWI.99.108573	MERCURY ELECTRIC INC PATRICK HARLOW PO BOX 587 LIBERTY HILL, TX 78642-0587	P320121	16.32	1.14
RFM.99.108573	MERCURY ELECTRIC INC PATRICK HARLOW PO BOX 587 LIBERTY HILL, TX 78642-0587	P320121	2.62	0.18
		***	18.94	1.32
CGR.99.107770	NICHALIK WILLIAM J & MITHE TRUST 3901 CR RD 347 GRANGER, TX 76530	R331180	163.12	11.42
GWI.99.107770	NICHALIK WILLIAM J & MITHE TRUST 3901 CR RD 347 GRANGER, TX 76530	R331180	98.20	6.87
RFM.99.107770	NICHALIK WILLIAM J & MITHE TRUST 3901 CR RD 347 GRANGER, TX 76530	R331180	15.77	1.10
		***	277.09	19.39
GWI.99.107807	MILLER PHILLIP A 1302 CHICKASAW DR RICHARDSON, TX 75080-3721	R019634	104.83	7.34
RFM.99.107807	MILLER PHILLIP A 1302 CHICKASAW DR RICHARDSON, TX 75080-3721	R019634	16.84	1.18
		***	121.67	8.52
GWI.99.107808	MILLER PHILLIP A 1302 CHICKASAW DR RICHARDSON, TX 75080-3721	R051604	104.83	7.34
RFM.99.107808	MILLER PHILLIP A 1302 CHICKASAW DR RICHARDSON, TX 75080-3721	R051604	16.84	1.18
		***	121.67	8.52

GWI.99.107809	MILLER PHILLIP A	R103079	92.23	6.45
	1302 CHICKASAW DR RICHARDSON, TX 75080-3721			
RFM.99.107809	MILLER PHILLIP A	R103079	14.81	1.04
	1302 CHICKASAW DR RICHARDSON, TX 75080-3721			
		***	107.04	7.49
GWI.99.107819	MOFFITT STEPHEN R	R023638	70.98	4.97
	11502 TITIAN DR AUSTIN, TX 78758-4140			
RFM.99.107819	MOFFITT STEPHEN R	R023638	11.40	0.80
	11502 TITIAN DR AUSTIN, TX 78758-4140			
		***	82.38	5.77
GWI.99.107832	MORNINGSIDE DEVELOPMENT	R361626	1.50	0.11
	105 ROCK CHALK CT ROUND ROCK, TX 78664			
RFM.99.107832	MORNINGSIDE DEVELOPMENT	R361626	0.24	0.02
	105 ROCK CHALK CT ROUND ROCK, TX 78664			
		***	1.74	0.13
GWI.99.107847	NEAL JEAN D JR & BARBAR	R042077	467.25	32.70
	1237 S MAIN ST GEORGETOWN, TX 78626-6726			
RFM.99.107847	NEAL JEAN D JR & BARBAR	R042077	75.04	5.25
	1237 S MAIN ST GEORGETOWN, TX 78626-6726			
		***	542.29	37.95
GWI.99.107848	NEAL JEAN D JR & BARBAR	R042078	210.55	14.74
	1237 S MAIN ST GEORGETOWN, TX 78626-6726			
RFM.99.107848	NEAL JEAN D JR & BARBAR	R042078	33.82	2.37
	1237 S MAIN ST			

GEORGETOWN, TX
 78626-6726
 180

		***	244.37	17.11
GWI.99.107850	NEAL JEAN D JR FAMILY LIMITED PARTNERSHIP 1237 MAIN ST GEORGETOWN, TX 78626-6726	R044827	214.14	14.99
RFM.99.107850	NEAL JEAN D JR FAMILY LIMITED PARTNERSHIP 1237 MAIN ST GEORGETOWN, TX 78626-6726	R044827	34.39	2.41
		***	248.53	17.40
GWI.99.107851	NEFF JOHN W IV & DEBORA 1200 YORK CASTLE DR PFLUGERVILLE, TX 78660	R344509	133.40	9.34
RFM.99.107851	NEFF JOHN W IV & DEBORA 1200 YORK CASTLE DR PFLUGERVILLE, TX 78660	R344509	21.42	1.50
		***	154.82	10.84
GWI.99.107270	NELSON JOHN C & MICHELL 1417 BRIAN WOOD DR CEDAR PARK, TX 78613	R361907	206.21	14.43
RFM.99.107270	NELSON JOHN C & MICHELL 1417 BRIAN WOOD DR CEDAR PARK, TX 78613	R361907	33.12	2.32
		***	239.33	16.75
GWI.99.106540	NEWMARK HOMES LP 5910 COURTYARD DR #230 AUSTIN, TX 78731-3369	R380973	86.86	6.08
RFM.99.106540	NEWMARK HOMES LP 5910 COURTYARD DR #230 AUSTIN, TX 78731-3369	R380973	13.95	0.98
		***	100.81	7.06
GWI.99.107867	NIEMAN JOHN P 2701 MOUNTAIN LAUREL DRAUSTIN, TX 78703-1139	R379670	643.43	45.04
RFM.99.107867	NIEMAN JOHN P	R379670	103.34	7.23

2701 MOUNTAIN LAUREL
 DRAUSTIN, TX 78703-1139

181

			***	746.77	52.27
GMI.99.108675	ORDNA VIOLANDA	R380016		141.82	9.93
	462 PARKWOOD WAY JONESBORO, GA 30236				
RFH.99.108675	ORDNA VIOLANDA	R380016		22.78	1.59
	462 PARKWOOD WAY JONESBORO, GA 30236				
			***	164.60	11.52
GMI.99.108676	ORDNA VIOLANDA	R380017		152.90	10.70
	462 PARKWOOD WAY JONESBORO, GA 30236				
RFH.99.108676	ORDNA VIOLANDA	R380017		24.56	1.72
	462 PARKWOOD WAY JONESBORO, GA 30236				
			***	177.46	12.42
GMI.99.107889	DTTS MONTE L & PATRICIA	R367560		745.71	52.20
	3225 CR 111 GEORGETOWN, TX 78626				
RFH.99.107889	DTTS MONTE L & PATRICIA	R367560		118.32	8.28
	3225 CR 111 GEORGETOWN, TX 78626				
			***	864.03	60.48
GMI.99.108697	PANTALION RICKEY & GUAD	R382883		90.60	6.35
	805 CR 126 GEORGETOWN, TX 78626				
RFH.99.108697	PANTALION RICKEY & GUAD	R382883		14.55	1.02
	805 CR 126 GEORGETOWN, TX 78626				
			***	105.15	7.37
GMI.99.107900	PARKER WILLIAM H & CARO	R006318		5.35	0.37
	2205 CAROLYN DR TAYLOR, TX 76574				
RFH.99.107900	PARKER WILLIAM H & CARO	R006318		0.86	0.06

	2205 CAROLYN DR TAYLOR, TX 76574			
STH.99.107900	PARKER WILLIAM H & CARD	R006318	24.60	1.72
	2205 CAROLYN DR TAYLOR, TX 76574			
		***	30.81	2.15
GWI.99.107909	PATTERSON MARK T	R065804	259.71	18.18
	503 WESTMINSTER PL ROUND ROCK, TX 78664-7630			
RFM.99.107909	PATTERSON MARK T	R065804	40.27	2.82
	503 WESTMINSTER PL ROUND ROCK, TX 78664-7630			
		***	299.98	21.00
GWI.99.108490	PAWLAK REBECCA JULIA	R040778	22.89	1.60
	8515 SHOAL CREEK BLVD #AUSTIN, TX 78757			
RFM.99.108490	PAWLAK REBECCA JULIA	R040778	3.68	0.26
	8515 SHOAL CREEK BLVD #AUSTIN, TX 78757			
		***	26.56	1.86
GWI.99.84371.2	PECKHAM ROBERT L & BEVE	R037019	259.91	0.00
	604 GRAPEVINE DR CEDAR PARK, TX 78613-2608			
RFM.99.84371.2	PECKHAM ROBERT L & BEVE	R037019	47.51	0.00
	604 GRAPEVINE DR CEDAR PARK, TX 78613-2608			
		***	307.42	0.00
CTA.99.107959	PENNZOIL-QUAKER STATE CPROPERTY TAX DEPT PO BOX 2967 HOUSTON, TX 77252-2967	P338644	10.84	0.76
		***	10.84	0.76
GWI.99.107960	PENNZOIL-QUAKER STATE CPROPERTY TAX DEPT PO BOX 2967	P376932	89.76	6.29

RFM.99.107960	HOUSTON, TX 77252-2967 PENNZOIL-QUAKER STATE CPRPERTY TAX DEPT PO BOX 2967 HOUSTON, TX 77252-2967	P376932	14.42	1.01
		***	104.18	7.30
GWI.99.86412.1	PHILLIPS DOUGLAS BENNETGLORIA MAE 1106 DAKWOOD DR LEANDER, TX 78641-2354	R038129	253.41	17.74
RFM.99.86412.1	PHILLIPS DOUGLAS BENNETGLORIA MAE 1106 DAKWOOD DR LEANDER, TX 78641-2354	R038129	45.15	3.16
		***	298.56	20.90
GWI.99.107930	PIERCE OPAL M PO BOX 714 CEDAR PARK, TX 78630-0714	R035109	243.95	17.08
RFM.99.107930	PIERCE OPAL M PO BOX 714 CEDAR PARK, TX 78630-0714	R035109	37.74	2.64
		***	281.69	19.72
GWI.99.77104.1	PINA MINTA & SANTOS PINA ESTATE 1300 DORIS LN CEDAR PARK, TX 78613-7304	R034804	134.08	9.39
RFM.99.77104.1	PINA MINTA & SANTOS PINA ESTATE 1300 DORIS LN CEDAR PARK, TX 78613-7304	R034804	27.30	1.91
		***	161.38	11.30
GWI.99.107935	POK-E-JOS SMOKEHOUSE IND BOWNE & D HAGERMAN 1202 N IH 35 STE C ROUND ROCK, TX 78681-4221	F338023	231.64	16.21
RFM.99.107935	POK-E-JOS SMOKEHOUSE IND BOWNE & D HAGERMAN 1202 N IH 35 STE C ROUND ROCK, TX	F338023	37.20	2.60

78681-4221

184

		***	268.84	18.81
GWI.99.107936	POLING LANCE	R090456	129.64	9.08
	13276 RESEARCH BLVD STE AUSTIN, TX 78750			
RFH.99.107936	POLING LANCE	R090456	20.82	1.46
	13276 RESEARCH BLVD STE AUSTIN, TX 78750			
		***	150.46	10.54
GWI.99.107939	POST CHERILYN JILL DILLIGAS INC 114 TAYLOR SMITH DR LIBERTY HILL, TX 78642	R356516	91.22	6.38
RFH.99.107939	POST CHERILYN JILL DILLIGAS INC 114 TAYLOR SMITH DR LIBERTY HILL, TX 78642	R356516	14.65	1.03
		***	105.87	7.41
GWI.99.107953	PRUDENTIAL OWENS REALTY	P383859	130.58	9.14
	3303 NORTHLAND DR STE 1AUSTIN, TX 78731-4932			
RFH.99.107953	PRUDENTIAL OWENS REALTY	P383859	20.97	1.47
	3303 NORTHLAND DR STE 1AUSTIN, TX 78731-4932			
		***	151.55	10.61
GWI.99.107954	PRUDENTIAL-OWENS REALTYDEDE JENKINS, PRES 3303 NORTHLAND DR STE 1AUSTIN, TX 78731-4932	P329050	61.12	4.28
RFH.99.107954	PRUDENTIAL-OWENS REALTYDEDE JENKINS, PRES 3303 NORTHLAND DR STE 1AUSTIN, TX 78731-4932	P329050	9.82	0.69
		***	70.94	4.97
GWI.99.108693	PUMPHREY CINDY ANN	R351247	631.02	44.17
	13151 RR 2243 LEANDER, TX 78641			
RFH.99.108693	PUMPHREY CINDY ANN	R351247	101.34	7.09

	13151 RR 2243 LEANDER, TX 78641			
		***	732.36	51.26
GWI.99.107711	PURCELL HELEN V	R377518	53.91	3.77
	1004 SALVIA CT LEANDER, TX 78641			
RFM.99.107711	PURCELL HELEN V	R377518	8.66	0.61
	1004 SALVIA CT LEANDER, TX 78641			
		***	62.57	4.38
GWI.99.107958	QUACKENBUSH JAMES M & PATRICIA J QUACKENBUSH 3710 HALEY'S WAY ROUND ROCK, TX 78664	R378671	298.83	20.92
RFM.99.107958	QUACKENBUSH JAMES M & PATRICIA J QUACKENBUSH 3710 HALEY'S WAY ROUND ROCK, TX 78664	R378671	46.53	3.26
		***	345.38	24.18
GWI.99.108699	QUAIL VALLEY DEVE CORP % DRS SHEPERD & BENOLD 2100 SCENIC DR GEORGETOWN, TX 78626-7742	R038854	4.69	0.32
RFM.99.108699	QUAIL VALLEY DEVE CORP % DRS SHEPERD & BENOLD 2100 SCENIC DR GEORGETOWN, TX 78626-7742	R038854	0.75	0.05
		***	5.44	0.37
GWI.99.108199	RAJKUMAR NEWTON ISAAC &HEPHZIBAH RAJKUMAR 15153 GALENA DR AUSTIN, TX 78717	R378624	68.89	4.83
RFM.99.108199	RAJKUMAR NEWTON ISAAC &HEPHZIBAH RAJKUMAR 15153 GALENA DR AUSTIN, TX 78717	R378624	11.06	0.77
		***	79.95	5.60
GWI.99.108585	REAGAN NATIONAL ADVERTI	P385990	62.90	4.41
	PO BOX 14373 AUSTIN, TX 78761-4373			
RFM.99.108585	REAGAN NATIONAL ADVERTI	P385990	10.10	0.71

PD BOX 14373
 AUSTIN, TX 78761-4373

186

		***	73.00	5.12
GUI.99.108586	REAGAN NATIONAL ADVERTI	P385991	62.90	4.41
	PD BOX 14373 AUSTIN, TX 78761-4373			
RFM.99.108586	REAGAN NATIONAL ADVERTI	P385991	10.10	0.71
	PD BOX 14373 AUSTIN, TX 78761-4373			
		***	73.00	5.12
GUI.99.107977	REUBENS BOTTLE SHOP #14AUSTIN BOTTLE SHOPS DBA107 W STASSNEY LN AUSTIN, TX 78745-3143	P085127	406.35	28.44
RFM.99.107977	REUBENS BOTTLE SHOP #14AUSTIN BOTTLE SHOPS DBA107 W STASSNEY LN AUSTIN, TX 78745-3143	P085127	65.26	4.57
		***	471.61	33.01
GUI.99.107978	REUBENS BOTTLE SHOP #17AUSTIN BOTTLE SHOPS INC107 W STASSNEY LN AUSTIN, TX 78745-3143	P345150	425.29	29.77
RFM.99.107978	REUBENS BOTTLE SHOP #17AUSTIN BOTTLE SHOPS INC107 W STASSNEY LN AUSTIN, TX 78745-3143	P345150	68.30	4.78
		***	493.59	34.55
GUI.99.32226.2	RHOADS BOB O & BETTY J 6450 OLD WINDMILL RD LIBERTY HILL, TX 78642	R024580	31.07	2.18
RFM.99.32226.2	RHOADS BOB O & BETTY J 6450 OLD WINDMILL RD LIBERTY HILL, TX 78642	R024580	10.76	0.75
		***	41.83	2.93
GUI.99.10559.1	RICHEY A WEST C/O DORIS RICHEY 936 W CLARK BARTLETT, TX 76511	R007661	119.74	8.38
RFM.99.10559.1	RICHEY A WEST C/O DORIS RICHEY	R007661	25.00	1.75

	936 W CLARK BARTLETT, TX 76511			
W01.99.10559.1	RICHEY A WEST C/O DORIS RICHEY 936 W CLARK BARTLETT, TX 76511	R007661	10.40	0.73
		***	155.14	10.86
GWI.99.108317	RICHMOND PROPERTIES INC P G BOX 3000-27 GEORGETOWN, TX 78627-0027	R046023	50.92	3.57
RFM.99.108317	RICHMOND PROPERTIES INC P G BOX 3000-27 GEORGETOWN, TX 78627-0027	R046023	8.18	0.57
		***	59.10	4.14
F91.99.68058.1	ROBERTS DAN H 8324 MONTGOMERY CI AUSTIN, TX 78717	R343312	98.17	6.87
GWI.99.68058.1	ROBERTS DAN H 8324 MONTGOMERY CI AUSTIN, TX 78717	R343312	459.42	32.16
RFM.99.68058.1	ROBERTS DAN H 8324 MONTGOMERY CI AUSTIN, TX 78717	R343312	72.34	5.06
		***	629.93	44.09
GWI.99.108014	ROCKETT JIM M & ELIZABE 200 RIDGELINE LEANDER, TX 78641-9240	R024233	142.79	10.00
RFM.99.108014	ROCKETT JIM M & ELIZABE 200 RIDGELINE LEANDER, TX 78641-9240	R024233	21.49	1.50
		***	164.28	11.50
GWI.99.108037	SACHELI MARC A & PATRICIA A SACHELI 159 PRIVATE RD 928 THRALL, TX 76578	R365599	35.90	2.51
RFM.99.108037	SACHELI MARC A & PATRICIA A SACHELI 159 PRIVATE RD 928 THRALL, TX 76578	R365599	4.32	0.30

BILLS..... NAME & ADDRESS..... PROPERTY TAX DUE PI PAID...

STH.99.108037	SACHELI MARC A & PATRICIA A SACHELI 159 PRIVATE RD 928 THRALL, TX 76578	R365599	0.00	0.00
		***	40.22	2.81
WHI.99.76271.1	SADLER DORIS NOLAN 815 HALL ST CEDAR PARK, TX 78613-2133	R033941	41.42	2.90
WFH.99.76271.1	SADLER DORIS NOLAN 815 HALL ST CEDAR PARK, TX 78613-2133	R033941	12.43	0.87
		***	53.85	3.77
WHI.99.108040	SAILFORD LAND COMPANY LATTA REX F ROBERTSON 14755 PRESTON RD STE 830DALLAS, TX 75240-7864	R314322	3.54	0.25
WFH.99.108040	SAILFORD LAND COMPANY LATTA REX F ROBERTSON 14755 PRESTON RD STE 830DALLAS, TX 75240-7864	R314322	0.57	0.04
		***	4.11	0.29
WHI.99.108041	SALAS JIMIE J & STEPHAN 250 CR 458 COUPLAND, TX 78615	R006551	5.04	0.45
WFH.99.108041	SALAS JIMIE J & STEPHAN 250 CR 458 COUPLAND, TX 78615	R006551	0.81	0.07
STH.99.108041	SALAS JIMIE J & STEPHAN 250 CR 458 COUPLAND, TX 78615	R006551	23.18	2.09
		***	29.03	2.61
WHI.99.108588	SAN GABRIEL COUNSELING VERN OR MARIA DAWSON 306 RIDGEWOOD DR GEORGETOWN, TX 78628	P331289	6.84	0.43
WFH.99.108588	SAN GABRIEL COUNSELING VERN OR MARIA DAWSON 306 RIDGEWOOD DR GEORGETOWN, TX 78628	P331289	1.10	0.08
		***	7.94	0.56

188

GWI.99.108063	SCHDELLHORN AUDREY A TR	R084885	1017.98	71.26
	P.O. BOX 114 WEIR, TX 78674			
RFM.99.108063	SCHDELLHORN AUDREY A TR	R084885	163.49	11.44
	P.O. BOX 114 WEIR, TX 78674			
		***	1181.47	82.70
GWI.99.108064	SCHDELLHORN AUDREY A TR	R084886	121.97	8.54
	P.O. BOX 114 WEIR, TX 78674			
RFM.99.108064	SCHDELLHORN AUDREY A TR	R084886	19.59	1.37
	P.O. BOX 114 WEIR, TX 78674			
		***	141.56	9.91
GWI.99.108066	SCHOENFELD LEHA	R099641	52.77	3.69
	405 CR 254 GEORGETOWN, TX 78628-9761			
RFM.99.108066	SCHOENFELD LEHA	R099641	14.24	1.00
	405 CR 254 GEORGETOWN, TX 78628-9761			
		***	67.01	4.69
GWI.99.76100.1	SCHULZ MILDRED & MARVIN A SCHULZ ESTATE 907 LONE STAR DR CEDAR PARK, TX 78613-2163	R033770	252.55	17.68
RFM.99.76100.1	SCHULZ MILDRED & MARVIN A SCHULZ ESTATE 907 LONE STAR DR CEDAR PARK, TX 78613-2163	R033770	46.33	3.24
		***	298.88	20.92
GWI.99.108072	SCHWERTNER FARMS INC	R008378	39.98	2.80
	PO BOX 1 SCHWERTNER, TX 76573-0001			
RFM.99.108072	SCHWERTNER FARMS INC	R008378	6.42	0.45
	PO BOX 1			

	SCHWERTNER, TX 76573-0001			
W01.99.108072	SCHWERTNER FARMS INC	R008378	2.67	0.19
	PO BOX 1 SCHWERTNER, TX 76573-0001			
		***	49.07	3.44
SWI.99.108073	SCHWERTNER FARMS INC	R008409	82.66	5.78
	PO BOX 1 SCHWERTNER, TX 76573-0001			
RFM.99.108073	SCHWERTNER FARMS INC	R008409	13.27	0.93
	PO BOX 1 SCHWERTNER, TX 76573-0001			
W01.99.108073	SCHWERTNER FARMS INC	R008409	5.52	0.39
	PO BOX 1 SCHWERTNER, TX 76573-0001			
		***	101.45	7.10
SWI.99.108074	SCHWERTNER FARMS INC	R375428	1.46	0.11
	PO BOX 1 SCHWERTNER, TX 76573-0001			
RFM.99.108074	SCHWERTNER FARMS INC	R375428	0.23	0.02
	PO BOX 1 SCHWERTNER, TX 76573-0001			
W01.99.108074	SCHWERTNER FARMS INC	R375428	0.10	0.01
	PO BOX 1 SCHWERTNER, TX 76573-0001			
		***	1.79	0.14
SWI.99.108732	SEVEN N'S DEVELOPMENT IATTA HEATHER DAVIS 203 S IH 35 #201 GEORGETOWN, TX 78628	R368530	44.93	3.15
RFM.99.108732	SEVEN N'S DEVELOPMENT IATTA HEATHER DAVIS 203 S IH 35 #201 GEORGETOWN, TX 78628	R368530	7.22	0.51
		***	52.15	3.66

GWI.99.108088	SHEPHERD CHRIS & ANNETT	R381935	0.97	0.07
	1600 DOVE HAVEN PFLUGERVILLE, TX 78660			
RFM.99.108088	SHEPHERD CHRIS & ANNETT	R381935	0.16	0.01
	1600 DOVE HAVEN PFLUGERVILLE, TX 78660			
SHU.99.108088	SHEPHERD CHRIS & ANNETT	R381935	5.03	0.35
	1600 DOVE HAVEN PFLUGERVILLE, TX 78660			
		***	6.16	0.43
GWI.99.108110	SMILEY D G	R034390	44.93	3.15
	RR 2 BOX 125E DASTROP, TX 78602-9722			
RFM.99.108110	SMILEY D G	R034390	7.22	0.51
	RR 2 BOX 125E DASTROP, TX 78602-9722			
		***	52.15	3.66
GWI.99.108111	SMITH DANNY D & DANA D	R008674	37.65	2.63
	PO BOX 116 COUPLAND, TX 78615			
RFM.99.108111	SMITH DANNY D & DANA D	R008674	6.05	0.42
	PO BOX 116 COUPLAND, TX 78615			
SCU.99.108111	SMITH DANNY D & DANA D	R008674	187.12	13.10
	PO BOX 116 COUPLAND, TX 78615			
		***	230.82	16.15
GWI.99.108113	SMITH JAMES WHLIE & EUD	R373502	113.81	7.96
	3804 FOREST CREEK DR ROUND ROCK, TX 78664			
RFM.99.108113	SMITH JAMES WHLIE & EUD	R373502	18.28	1.28
	3804 FOREST CREEK DR ROUND ROCK, TX 78664			
		***	132.09	9.24
GWI.99.108117	SMITH THOMAS E & LINDA	R038793	14.38	1.01
	912 POWDERHORN DR ROUND ROCK, TX 78681			

RFH.99.108117	SMITH THOMAS E & LINDA	R038793	2.31	0.16
	912 POWDERHORN DR ROUND ROCK, TX 78681			
		***	16.69	1.17
SWI.99.108124	SODEXHO MARRIOTT SERVICLIMITED PARTNERSHIP PO BOX 352 BUFFALO, NY 14240-0352	P379506	113.91	7.97
RFH.99.108124	SODEXHO MARRIOTT SERVICLIMITED PARTNERSHIP PO BOX 352 BUFFALO, NY 14240-0352	P379506	18.29	1.28
		***	132.20	9.25
SWI.99.108125	SODEXHO MARRIOTT SERVICLIMITED PARTNERSHIP PO BOX 352 BUFFALO, NY 14240-0352	P386386	268.15	18.78
RFH.99.108125	SODEXHO MARRIOTT SERVICLIMITED PARTNERSHIP PO BOX 352 BUFFALO, NY 14240-0352	P386386	43.06	3.01
		***	311.21	21.79
SWI.99.108126	SODEXHO MARRIOTT SERVICLIMITED PARTNERSHIP PO BOX 352 BUFFALO, NY 14240-0352	P386387	1979.30	138.55
RFH.99.108126	SODEXHO MARRIOTT SERVICLIMITED PARTNERSHIP PO BOX 352 BUFFALO, NY 14240-0352	P386387	317.88	22.25
		***	2297.18	160.80
SWI.99.108127	SODEXHO MARRIOTT SERVICLIMITED PARTNERSHIP PO BOX 352 BUFFALO, NY 14240-0352	P386388	37.36	2.61
RFH.99.108127	SODEXHO MARRIOTT SERVICLIMITED PARTNERSHIP PO BOX 352 BUFFALO, NY 14240-0352	P386388	6.00	0.42

		***	43.36	3.03
GWI.99.108128	SODEXHO MARRIOTT SERVICLIMITED PARTNERSHIP PO BOX 352 BUFFALO, NY 14240-0352	P386389	475.52	33.29
RFA.99.108128	SODEXHO MARRIOTT SERVICLIMITED PARTNERSHIP PO BOX 352 BUFFALO, NY 14240-0352	P386389	76.37	5.35
		***	551.89	38.64
GWI.99.108129	SODEXHO MARRIOTT SERVICLIMITED PARTNERSHIP PO BOX 352 BUFFALO, NY 14240-0352	P386390	75.38	5.28
RFA.99.108129	SODEXHO MARRIOTT SERVICLIMITED PARTNERSHIP PO BOX 352 BUFFALO, NY 14240-0352	P386390	12.11	0.85
		***	87.49	6.13
GWI.99.108130	SODEXHO MARRIOTT SERVICLIMITED PARTNERSHIP PO BOX 352 BUFFALO, NY 14240-0352	P386391	93.02	6.51
RFA.99.108130	SODEXHO MARRIOTT SERVICLIMITED PARTNERSHIP PO BOX 352 BUFFALO, NY 14240-0352	P386391	14.94	1.05
		***	107.96	7.56
GWI.99.108131	SODEXHO MARRIOTT SERVICLIMITED PARTNERSHIP PO BOX 352 BUFFALO, NY 14240-0352	P386392	13.35	0.93
RFA.99.108131	SODEXHO MARRIOTT SERVICLIMITED PARTNERSHIP PO BOX 352 BUFFALO, NY 14240-0352	P386392	2.14	0.15
		***	15.49	1.08
GWI.99.108132	SODEXHO MARRIOTT SERVICLIMITED	P386395	342.66	23.99

194

	PARTNERSHIP	PO BOX			
	352				
	BUFFALO, NY 14240-0352				
RFM.99.108132	SODEXHO HARRIOTT	P386395	55.03	3.85	
	SERVICLIMITED				
	PARTNERSHIP	PO BOX			
	352				
	BUFFALO, NY 14240-0352				
		***	397.69	27.84	
GWI.99.108133	SODEXHO USA INC	P386394	6.35	0.44	
	P O BOX 352				
	BUFFALO, NY 14240				
RFM.99.108133	SODEXHO USA INC	P386394	1.02	0.07	
	P O BOX 352				
	BUFFALO, NY 14240				
		***	7.37	0.51	
GWI.99.108184	SOLOMON PAUL D & SARA K	R370546	68.35	6.18	
	14509 OLIVE HILL DR				
	AUSTIN, TX 78717				
RFM.99.108184	SOLOMON PAUL D & SARA K	R370546	14.19	0.99	
	14509 OLIVE HILL DR				
	AUSTIN, TX 78717				
		***	102.54	7.17	
GWI.99.8830.1	SPENCER WILLIAM H & JOY	R006422	146.89	10.29	
	1000 CR 481				
	THRALL, TX 76578				
RFM.99.8830.1	SPENCER WILLIAM H & JOY	R006422	22.15	1.55	
	1000 CR 481				
	THRALL, TX 76578				
STH.99.8830.1	SPENCER WILLIAM H & JOY	R006422	576.33	40.34	
	1000 CR 481				
	THRALL, TX 76578				
		***	745.37	52.18	
F90.99.108146	SRIPADA FAMILY PARTNERS	R076490	78.14	5.47	
	14203 FLYING W TRL				
	HELOTES, TX 76023-4082				
GWI.99.108146	SRIPADA FAMILY PARTNERS	R076490	287.51	20.13	
	14203 FLYING W TRL				
	HELOTES, TX 76023-4082				

RFM.99.108146	SRIPADA FAMILY PARTNERS	R076490	46.17	3.23
	14203 FLYING W TRL HELDTES, TX 78023-4082			
		***	411.82	28.83
QMI.99.108191	STANDARD PACIFIC OF TEX	R373139	113.81	7.96
	5525 MACARTHUR BLVD #58IRVING, TX 75038-2652			
RFM.99.108191	STANDARD PACIFIC OF TEX	R373139	18.28	1.28
	5525 MACARTHUR BLVD #58IRVING, TX 75038-2652			
		***	132.09	9.24
QMI.99.108219	STANDARD PACIFIC OF TEX	R379189	104.83	7.34
	5525 MACARTHUR BLVD #58IRVING, TX 75038-2652			
RFM.99.108219	STANDARD PACIFIC OF TEX	R379189	16.84	1.18
	5525 MACARTHUR BLVD #58IRVING, TX 75038-2652			
		***	121.67	8.52
QMI.99.108211	STANDARD PACIFIC OF TEXINC %MICHAEL W BRADY	R378645	68.89	4.83
	5525 N MACARTHUR BLVD #IRVING, TX 75038-2624			
RFM.99.108211	STANDARD PACIFIC OF TEXINC %MICHAEL W BRADY	R378645	11.06	0.77
	5525 N MACARTHUR BLVD #IRVING, TX 75038-2624			
		***	79.95	5.60
QMI.99.108213	STANDARD PACIFIC OF TEXINC %MICHAEL W BRADY	R378651	68.89	4.83
	5525 N MACARTHUR BLVD #IRVING, TX 75038-2624			
RFM.99.108213	STANDARD PACIFIC OF TEXINC %MICHAEL W BRADY	R378651	11.06	0.77
	5525 N MACARTHUR BLVD #IRVING, TX 75038-2624			
		***	79.95	5.60
QMI.99.108248	STERCKL DAVID G	R327649	23.96	1.68

	11931 TOBLER TRL AUSTIN, TX 78753			
RFH.99.108248	STERKILL DAVID G	R327649	3.85	0.27
	11931 TOBLER TRL AUSTIN, TX 78753			
		***	27.81	1.95
WHI.99.108609	STONE JEFF & DARLA	R383408	48.09	3.37
	PO BOX 655 FLORENCE, TX 76527			
RFH.99.108609	STONE JEFF & DARLA	R383408	7.72	0.54
	PO BOX 655 FLORENCE, TX 76527			
		***	55.81	3.91
WHI.99.108266	STRICKLAND SARAH F	R021911	136.04	9.52
	6801 FM 3405 LIBERTY HILL, TX 78642-4711			
RFH.99.108266	STRICKLAND SARAH F	R021911	21.85	1.53
	6801 FM 3405 LIBERTY HILL, TX 78642-4711			
		***	157.89	11.05
WHI.99.108270	STUECK DONALD H	R089177	10.39	0.73
	PO BOX 1013 LIBERTY HILL, TX 78642-1013			
RFH.99.108270	STUECK DONALD H	R089177	1.67	0.12
	PO BOX 1013 LIBERTY HILL, TX 78642-1013			
		***	12.06	0.85
WHI.99.108272	SUBLETT WILLIAM R & RDS	R362035	291.32	20.39
	1800 FAIRWEATHER WAY CEDAR PARK, TX 78613			
RFH.99.108272	SUBLETT WILLIAM R & RDS	R362035	46.79	3.28
	1800 FAIRWEATHER WAY CEDAR PARK, TX 78613			

		***	338.11	23.67
GWI.99.108274	SUMMERLIN M I TRUSTEE LJ E SPRING TRUSTEE 8436 ANTERO DR AUSTIN, TX 78759-8421	R022679	106.86	7.48
RFM.99.108274	SUMMERLIN M I TRUSTEE LJ E SPRING TRUSTEE 8436 ANTERO DR AUSTIN, TX 78759-8421	R022679	17.17	1.20
		***	124.03	8.68
GWI.99.108277	SWEENEY MIKE F 7001 DEBORAH DR AUSTIN, TX 78752-3131	R023733	119.80	8.38
RFM.99.108277	SWEENEY MIKE F 7001 DEBORAH DR AUSTIN, TX 78752-3131	R023733	19.24	1.35
		***	139.04	9.73
GWI.99.108284	TARLTON JOHN DR 2201 S AUSTIN AVE GEORGETOWN, TX 78626-8419	R040744	316.11	22.13
RFM.99.108284	TARLTON JOHN DR 2201 S AUSTIN AVE GEORGETOWN, TX 78626-8419	R040744	50.77	3.55
		***	366.88	25.68
GWI.99.108610	TAYLOR DEAN & JODIE P	R384901	1.92	0.13
RFM.99.108610	Q BOX 857 FLORENCE, TX 76527-0857 TAYLOR DEAN & JODIE P	R384901	0.31	0.02
	Q BOX 857 FLORENCE, TX 76527-0857	***	2.23	0.15
GWI.99.108290	TEX-CAP ELECTRIC INC MIKE MCCARTY PO BOX 202080 AUSTIN, TX 78720-2080	P098736	367.77	25.75
RFM.99.108290	TEX-CAP ELECTRIC INC MIKE MCCARTY PO BOX 202080 AUSTIN, TX 78720-2080	P098736	59.06	4.13

BILLS..... NAME & ADDRESS..... PROPERTY TAX DUE PI PAID... 7 4 8 9

		***	426.83	29.88
GUI.99.108291	TEXAS CARVED STONE INC CLARK LYDA PO BOX 1757 GEORGETOWN, TX 78627	P316971	107.13	7.50
RFM.99.108291	TEXAS CARVED STONE INC CLARK LYDA PO BOX 1757 GEORGETOWN, TX 78627	P316971	17.21	1.20
		***	124.34	8.70
GUI.99.108292	TEXAS CARVED STONE INC CLARK LYDA PO BOX 1757 GEORGETOWN, TX 78627	R347030	337.24	23.60
RFM.99.108292	TEXAS CARVED STONE INC CLARK LYDA PO BOX 1757 GEORGETOWN, TX 78627	R347030	54.16	3.79
		***	391.40	27.39
GUI.99.108298	THOMISON AARON 2890 PALM VALLEY DR ROUND ROCK, TX 78664	R012610	287.28	20.11
RFM.99.108298	THOMISON AARON 2890 PALM VALLEY DR ROUND ROCK, TX 78664	R012610	46.14	3.23
		***	333.42	23.34
GUI.99.108300	THOMISON DAVID W & BOBB 704 FAIRVIEW CV ROUND ROCK, TX 78664-9453	R381885	33.54	2.35
RFM.99.108300	THOMISON DAVID W & BOBB 704 FAIRVIEW CV ROUND ROCK, TX 78664-9453	R381885	5.39	0.38
SHU.99.108300	THOMISON DAVID W & BOBB 704 FAIRVIEW CV ROUND ROCK, TX 78664-9453	R381885	174.53	12.22
		***	213.46	14.95
GUI.99.108301	THOMISON DAVID W & BOBB 704 FAIRVIEW CV	R381891	14.38	1.01

ROUND ROCK, TX 78664-9453				
RFN.99.108301	THOMISON DAVID W & BOBB	R381891	2.31	0.16
704 FAIRVIEW CV ROUND ROCK, TX 78664-9453				
SHU.99.108301	THOMISON DAVID W & BOBB	R381891	74.80	5.23
704 FAIRVIEW CV ROUND ROCK, TX 78664-9453				
	***		91.49	6.40
SMI.99.108302	THOMISON LELAND D & MAR	R381882	46.96	3.29
705 FAIRVIEW CV ROUND ROCK, TX 78664				
RFN.99.108302	THOMISON LELAND D & MAR	R381882	7.54	0.53
705 FAIRVIEW CV ROUND ROCK, TX 78664				
SHU.99.108302	THOMISON LELAND D & MAR	R381882	244.34	17.10
705 FAIRVIEW CV ROUND ROCK, TX 78664				
	***		298.84	20.92
SMI.99.108303	THOMISON LELAND D & MAR	R381884	34.80	2.43
705 FAIRVIEW CV ROUND ROCK, TX 78664				
RFN.99.108303	THOMISON LELAND D & MAR	R381884	5.59	0.39
705 FAIRVIEW CV ROUND ROCK, TX 78664				
SHU.99.108303	THOMISON LELAND D & MAR	R381884	181.07	12.68
705 FAIRVIEW CV ROUND ROCK, TX 78664				
	***		221.46	15.50
SMI.99.108304	THOMISON LELAND E & MIC	R381887	15.72	1.10
109 B AXIS DEER TR HUTTO, TX 78634				
RFN.99.108304	THOMISON LELAND E & MIC	R381887	2.53	0.18
109 B AXIS DEER TR HUTTO, TX 78634				
SHU.99.108304	THOMISON LELAND E & MIC	R381887	81.81	5.73
109 B AXIS DEER TR				

HUTTO, TX 78634

200

		***	100.06	7.01
SHI.99.108305	THOMISON LELAND E & MIC	R381893	11.98	0.84
	109 D AXIS DEER TR HUTTO, TX 78634			
SFH.99.108305	THOMISON LELAND E & MIC	R381893	1.92	0.13
	109 D AXIS DEER TR HUTTO, TX 78634			
SHU.99.108305	THOMISON LELAND E & MIC	R381893	62.33	4.37
	109 D AXIS DEER TR HUTTO, TX 78634			
		***	76.23	5.34
SHI.99.108689	THREE SAC SELF STORAGE CORPORATION	R065497	70.38	4.92
	715 S COUNTRY CLUB DR MEXA, AZ 85210-2327			
SFH.99.108689	THREE SAC SELF STORAGE CORPORATION	R065497	11.30	0.79
	715 S COUNTRY CLUB DR MEXA, AZ 85210-2327			
		***	81.68	5.71
SHI.99.108313	TOM T ALLEN INVESTMENTSSUITE 2H	P385834	10.55	0.74
	305 CAMP CRAFT RD STE 1AUSTIN, TX 78746-6500			
SFH.99.108313	TOM T ALLEN INVESTMENTSSUITE 2H	P385834	1.69	0.12
	305 CAMP CRAFT RD STE 1AUSTIN, TX 78746-6500			
		***	12.24	0.86
SHI.99.108318	TOKKAWA SPRINGS INC	R074865	1.40	0.10
	11607 N LAMAR BLVD AUSTIN, TX 78753-2658			
SHI.99.108318	TOKKAWA SPRINGS INC	R074865	6.53	0.46
	11607 N LAMAR BLVD AUSTIN, TX 78753-2658			
SFH.99.108318	TOKKAWA SPRINGS INC	R074865	1.05	0.07
	11607 N LAMAR BLVD AUSTIN, TX 78753-2658			

		***	8.98	0.63
91.99.108323	TOYOTA MOTOR CREDIT CORPORATE TAX DEPT 19001 S WESTERN AVE TORRANCE, CA 90501-1106	P386369	12.04	0.84
91.99.108323	TOYOTA MOTOR CREDIT CORPORATE TAX DEPT 19001 S WESTERN AVE TORRANCE, CA 90501-1106	P386369	56.32	3.94
91.99.108323	TOYOTA MOTOR CREDIT CORPORATE TAX DEPT 19001 S WESTERN AVE TORRANCE, CA 90501-1106	P386369	9.05	0.63
		***	77.41	5.41
90.99.108324	TOYOTA MOTOR CREDIT CORPORATE TAX DEPT 19001 S WESTERN AVE TORRANCE, CA 90501-1106	P386370	74.20	5.19
90.99.108324	TOYOTA MOTOR CREDIT CORPORATE TAX DEPT 19001 S WESTERN AVE TORRANCE, CA 90501-1106	P386370	273.00	19.11
90.99.108324	TOYOTA MOTOR CREDIT CORPORATE TAX DEPT 19001 S WESTERN AVE TORRANCE, CA 90501-1106	P386370	43.84	3.07
		***	391.04	27.37
90.99.108325	TOYOTA MOTOR CREDIT CORPORATE TAX DEPT 19001 S WESTERN AVE TORRANCE, CA 90501-1106	P386372	39.38	2.75
90.99.108325	TOYOTA MOTOR CREDIT CORPORATE TAX DEPT 19001 S WESTERN AVE TORRANCE, CA 90501-1106	P386372	144.90	10.14
90.99.108325	TOYOTA MOTOR CREDIT CORPORATE TAX DEPT 19001 S WESTERN AVE TORRANCE, CA 90501-1106	P386372	23.27	1.63
		***	207.55	14.52

F90.99.108326	TOYOTA MOTOR CREDIT CORPORATE TAX DEPT 19001 S WESTERN AVE TORRANCE, CA 90501-1106	P386373	22.25	1.56
GWI.99.108326	TOYOTA MOTOR CREDIT CORPORATE TAX DEPT 19001 S WESTERN AVE TORRANCE, CA 90501-1106	P386373	81.85	5.73
M14.99.108326	TOYOTA MOTOR CREDIT CORPORATE TAX DEPT 19001 S WESTERN AVE TORRANCE, CA 90501-1106	P386373	68.33	4.78
RFM.99.108326	TOYOTA MOTOR CREDIT CORPORATE TAX DEPT 19001 S WESTERN AVE TORRANCE, CA 90501-1106	P386373	13.15	0.92
	***		185.58	12.99
GWI.99.108327	TOYOTA MOTOR CREDIT CORPORATE TAX DEPT 19001 S WESTERN AVE TORRANCE, CA 90501-1106	P386374	334.30	23.40
RFM.99.108327	TOYOTA MOTOR CREDIT CORPORATE TAX DEPT 19001 S WESTERN AVE TORRANCE, CA 90501-1106	P386374	53.69	3.76
	***		387.99	27.16
F90.99.108328	TOYOTA MOTOR CREDIT CORPORATE TAX DEPT 19001 S WESTERN AVE TORRANCE, CA 90501-1106	P386375	5.28	0.37
GWI.99.108328	TOYOTA MOTOR CREDIT CORPORATE TAX DEPT 19001 S WESTERN AVE TORRANCE, CA 90501-1106	P386375	19.42	1.36
RFM.99.108328	TOYOTA MOTOR CREDIT CORPORATE TAX DEPT 19001 S WESTERN AVE TORRANCE, CA 90501-1106	P386375	3.12	0.22
	***		27.82	1.95
F91.99.108329	TOYOTA MOTOR CREDIT CORPORATE TAX DEPT	P386376	14.33	1.00

202

203

	19001 S WESTERN AVE TORRANCE, CA 90501-1106			
GWI.99.108329	TOYOTA MOTOR CREDIT CORPORATE TAX DEPT 19001 S WESTERN AVE TORRANCE, CA 90501-1106	P386376	67.05	4.69
RFH.99.108329	TOYOTA MOTOR CREDIT CORPORATE TAX DEPT 19001 S WESTERN AVE TORRANCE, CA 90501-1106	P386376	10.77	0.75
	***		92.15	6.44
GWI.99.108330	TOYOTA MOTOR CREDIT-CORPORATE TAX DEPT 19001 S WESTERN AVE TORRANCE, CA 90501-1106	P383752	40.78	2.85
RFH.99.108330	TOYOTA MOTOR CREDIT-CORPORATE TAX DEPT 19001 S WESTERN AVE TORRANCE, CA 90501-1106	P383752	6.55	0.46
	***		47.33	3.31
GWI.99.108331	TOYOTA MOTOR CREDIT-CORPORATE TAX DEPT 19001 S WESTERN AVE TORRANCE, CA 90501-1106	P386289	44.23	3.10
RFH.99.108331	TOYOTA MOTOR CREDIT-CORPORATE TAX DEPT 19001 S WESTERN AVE TORRANCE, CA 90501-1106	P386289	7.10	0.50
	***		51.33	3.60
GWI.99.108332	TRANSACTIVE ATTN TAX DEPT 1627 WOODLAND AVE AUSTIN, TX 78741	P377357	51.43	3.60
RFH.99.108332	TRANSACTIVE ATTN TAX DEPT 1627 WOODLAND AVE AUSTIN, TX 78741	P377357	8.26	0.58
	***		59.69	4.18
CTA.99.108333	TRANSACTIVE ATTN TAX DEPT 1627 WOODLAND AVE	P377363	23.33	1.64

AUSTIN, TX 78741

204

		***	23.33	1.64
CFL.99.108334	TRANSACTIVE ATTN TAX DEPT 1627 WOODLAND AVE AUSTIN, TX 78741	P377368	2.52	0.18
		***	2.52	0.18
GWI.99.108341	TRUFORN METALSERVICE INMIKE MCCARTY PO BOX 202410 AUSTIN, TX 78720-2410	P084560	1157.61	81.03
RFH.99.108341	TRUFORN METALSERVICE INMIKE MCCARTY PO BOX 202410 AUSTIN, TX 78720-2410	P084560	185.91	13.01
		***	1343.52	94.04
GWI.99.259.1	VASQUEZ JUAN 206 SUNNYVALE #11 GEORGETOWN, TX 78626	M385453	54.14	3.79
RFH.99.259.1	VASQUEZ JUAN 206 SUNNYVALE #11 GEORGETOWN, TX 78626	M385453	7.25	0.51
		***	61.39	4.30
GWI.99.108419	VERNAVA THE FAMILY TRUSTONY & DOROTHY VERNAVA 20912 OAK RIDGE LAGO VISTA, TX 78645	R061816	433.55	30.70
RFH.99.108419	VERNAVA THE FAMILY TRUSTONY & DOROTHY VERNAVA 20912 OAK RIDGE LAGO VISTA, TX 78645	R061816	70.43	4.93
		***	508.98	35.63
GWI.99.108420	VFS RESIDUAL HOLDING LL PO BOX 10316 STANFORD, CT 06904-2316	P386280	335.79	23.51
RFH.99.108420	VFS RESIDUAL HOLDING LL PO BOX 10316 STANFORD, CT 06904-2316	P386280	53.93	3.78
		***	389.72	27.29

CTA.99.108421 VFS RESIDUAL HOLDING LL P386281 16.76 1.17

PO BOX 10316
 STAMFORD, CT 06904-2316

*** 16.76 1.17

CGR.99.108422 VFS RESIDUAL HOLDING LL P386286 5.99 0.42

PO BOX 10316
 STAMFORD, CT 06904-2316

*** 5.99 0.42

GMI.99.108423 VICS RESTAURANT P356982 1.65 0.12
 EQUIPMTVICTOR H HOULE,
 PRES 9702A BECK CIR
 AUSTIN, TX
 78758-5404

RFM.99.108423 VICS RESTAURANT P356982 0.26 0.02
 EQUIPMTVICTOR H HOULE,
 PRES 9702A BECK CIR
 AUSTIN, TX
 78758-5404

*** 1.91 0.14

GMI.99.108424 VICS RESTAURANT P366693 5.23 0.37
 EQUIPMTVICTOR H HOULE,
 PRES 9702A BECK CIR
 AUSTIN, TX
 78758-5404

RFM.99.108424 VICS RESTAURANT P366693 0.84 0.06
 EQUIPMTVICTOR H HOULE,
 PRES 9702A BECK CIR
 AUSTIN, TX
 78758-5404

*** 6.07 0.43

GMI.99.108425 VICS RESTAURANT P366694 1.50 0.11
 EQUIPMTVICTOR H HOULE,
 PRES 9702A BECK CIR
 AUSTIN, TX
 78758-5404

RFM.99.108425 VICS RESTAURANT P366694 0.24 0.02
 EQUIPMTVICTOR H HOULE,
 PRES 9702A BECK CIR
 AUSTIN, TX
 78758-5404

*** 1.74 0.13

GMI.99.108426 VICS RESTAURANT P386366 10.43 0.73
 EQUIPMTVICTOR H HOULE,
 PRES 9702A BECK CIR

	AUSTIN, TX			
	78758-5404			
RFM.99.108426	VICS RESTAURANT EQUIPMTVICTOR H HOWLE, PRES 9702A DECK CIR AUSTIN, TX 78758-5404	P386366	1.67	0.12
		***	12.10	0.85
GMI.99.108430	VILLOZ THE FAMILY TRUSTROGER/HELLY VILLOZ TRUS110 PAINTED BUNTING LN GEORGETOWN, TX 78628	R368787	586.17	41.04
RFM.99.108430	VILLOZ THE FAMILY TRUSTROGER/HELLY VILLOZ TRUS110 PAINTED BUNTING LN GEORGETOWN, TX 78628	R368787	92.70	6.49
		***	678.87	47.53
GMI.99.108439	VISTA OAKS OWNERS ASSOCARTINE PROPERTIES 3215 STECK AVE STE 100 AUSTIN, TX 78757	R347605	1.50	0.11
RFM.99.108439	VISTA OAKS OWNERS ASSOCARTINE PROPERTIES 3215 STECK AVE STE 100 AUSTIN, TX 78757	R347605	0.24	0.02
		***	1.74	0.13
GMI.99.108436	VISTA OAKS OWNERS ASSOCPLATEAU PROPERTY MANAGE3215 STECK AVE AUSTIN, TX 78757	R318372	1.50	0.11
RFM.99.108436	VISTA OAKS OWNERS ASSOCPLATEAU PROPERTY MANAGE3215 STECK AVE AUSTIN, TX 78757	R318372	0.24	0.02
		***	1.74	0.13
GMI.99.108443	VISTA OAKS OWNERS ASSOCPLATEAU PROPERTY MANAGE3215 STECK AVE AUSTIN, TX 78757	R347824	1.50	0.11
RFM.99.108443	VISTA OAKS OWNERS ASSOCPLATEAU PROPERTY MANAGE3215 STECK AVE AUSTIN, TX 78757	R347824	0.24	0.02
		***	1.74	0.13
GMI.99.108449	VOIGHT JEFF G & RUDGIN	R039454	2.72	0.19

206

	851 CR 104 GEORGETOWN, TX 78626			
RFM.99.108449	VOIGHT JEFF G & ROBBIN	R039454	0.44	0.03
	851 CR 104 GEORGETOWN, TX 78626			
		***	3.16	0.22
GWI.99.108455	WALKER TIMOTHY W & BETH	R081322	5.44	0.38
	5525 PIKE PL GARLAND, TX 75044			
RFM.99.108455	WALKER TIMOTHY W & BETH	R081322	0.87	0.06
	5525 PIKE PL GARLAND, TX 75044			
STH.99.108455	WALKER TIMOTHY W & BETH	R081322	25.00	1.75
	5525 PIKE PL GARLAND, TX 75044			
		***	31.31	2.19
GWI.99.108457	WALKER WELDON STEPHEN &TAMMY PO BOX 982 LEANDER, TX 78646-0982	R031389	265.47	18.58
RFM.99.108457	WALKER WELDON STEPHEN &TAMMY PO BOX 982 LEANDER, TX 78646-0982	R031389	42.64	2.98
		***	308.11	21.56
GWI.99.108691	WALKER WELDON STEPHEN &TAMMY PO BOX 982 LEANDER, TX 78646-0982	R375363	14.98	1.05
RFM.99.108691	WALKER WELDON STEPHEN &TAMMY PO BOX 982 LEANDER, TX 78646-0982	R375363	2.41	0.17
		***	17.39	1.22
CWE.99.108462	WALTERS LANA J	R361266	42.87	3.00
	507 THORNTON LA GEORGETOWN, TX 78628-3354			
GWI.99.108462	WALTERS LANA J	R361266	103.64	7.26
	507 THORNTON LA GEORGETOWN, TX 78628-3354			

RFH.99.108462	WALTERS LANA J	R361266	16.64	1.16
	507 THORNTON LA			
	GEORGETOWN, TX			
	78628-3354			

208

		***	163.15	11.42
--	--	-----	--------	-------

GWI.99.108472	WEBER CARL H III	R090807	201.40	14.09
	STE 102			
	13276 RESEARCH BLVD			
	AUSTIN, TX 78750			

RFH.99.108472	WEBER CARL H III	R090807	32.35	2.26
	STE 102			
	13276 RESEARCH BLVD			
	AUSTIN, TX 78750			

		***	233.75	16.35
--	--	-----	--------	-------

RFH.99.108474	WEBERNICK JACK H ATTY	R041433	105.23	7.37
	120 W 8TH ST			
	GEORGETOWN, TX			
	78626-5804			

		***	105.23	7.37
--	--	-----	--------	------

RFH.99.108475	WEBERNICK JACK H ATTY	R336766	21.41	1.50
	120 W 8TH ST			
	GEORGETOWN, TX			
	78626-5804			

		***	21.41	1.50
--	--	-----	-------	------

CFL.99.108491	WHITTENDERG HELOH MRS	R010674	100.44	7.03
	EX JEAN HALL/BETTY JANE			
	105 CAROL LN			
	RED OAK, TX 75154			

GWI.99.108491	WHITTENDERG HELOH MRS	R010674	60.16	4.21
	EX JEAN HALL/BETTY JANE			
	105 CAROL LN			
	RED OAK, TX 75154			

RFH.99.108491	WHITTENDERG HELOH MRS	R010674	9.66	0.68
	EX JEAN HALL/BETTY JANE			
	105 CAROL LN			
	RED OAK, TX 75154			

		***	170.26	11.92
--	--	-----	--------	-------

GWI.99.108492	WIELAND ROSELIND JOAN	R020032	203.34	14.24
	601 WEST PFLUGER ST			
	PFLUGERVILLE, TX 78660			

RFH.99.108492	WIELAND ROSELIND JOAN	R020032	32.66	2.29
---------------	-----------------------	---------	-------	------

601 WEST PFLUGER ST
PFLUGERVILLE, TX 78660
SHU.99.108492 WIELAND ROSELIND JOAN R020832 1057.96 74.06

209

601 WEST PFLUGER ST
PFLUGERVILLE, TX 78660
*** 1293.96 90.59

SHI.99.108497 WILLIAMS LAWRENCE & A J R330674 417.56 29.23

2061 CR 139
HUTTO, TX 78634
RFH.99.108497 WILLIAMS LAWRENCE & A J R330674 72.83 5.10

2061 CR 139
HUTTO, TX 78634
SHU.99.108497 WILLIAMS LAWRENCE & A J R330674 1710.74 119.75

2061 CR 139
HUTTO, TX 78634
*** 2201.13 154.08

F91.99.108499 WILLIAMSON COUNTY DAK
BOWNERS ASSOCC LILLARD
M12343 HYMEADOW DR STE
3AUSTIN, TX 78750
R356568 1.00 0.07

SHI.99.108499 WILLIAMSON COUNTY DAK
BOWNERS ASSOCC LILLARD
M12343 HYMEADOW DR STE
3AUSTIN, TX 78750
R356568 4.68 0.32

RFH.99.108499 WILLIAMSON COUNTY DAK
BOWNERS ASSOCC LILLARD
M12343 HYMEADOW DR STE
3AUSTIN, TX 78750
R356568 0.75 0.05

*** 6.43 0.44

F91.99.108500 WILLIAMSON COUNTY DAK
BOWNERS ASSOCC LILLARD
M12343 HYMEADOW DR STE
3AUSTIN, TX 78750
R356571 0.32 0.02

SHI.99.108500 WILLIAMSON COUNTY DAK
BOWNERS ASSOCC LILLARD
M12343 HYMEADOW DR STE
3AUSTIN, TX 78750
R356571 1.50 0.11

RFH.99.108500 WILLIAMSON COUNTY DAK
BOWNERS ASSOCC LILLARD
M12343 HYMEADOW DR STE
3AUSTIN, TX 78750
R356571 0.24 0.02

*** 2.06 0.15

F91.99.108501 WILLIAMSON COUNTY DAK
BOWNERS ASSOCC LILLARD
R356572 0.32 0.02

210

	M12343 HYEADOW DR STE 3AUSTIN, TX 78750			
GWI.99.108501	WILLIAMSON COUNTY OAK OWNERS ASSOCC LILLARD M12343 HYEADOW DR STE 3AUSTIN, TX 78750	R356572	1.50	0.11
RFM.99.108501	WILLIAMSON COUNTY OAK OWNERS ASSOCC LILLARD M12343 HYEADOW DR STE 3AUSTIN, TX 78750	R356572	0.24	0.02
	***		2.06	0.15
GWI.99.106526	WINPEY GEORGE OF TEXAS BLDG F STE 254 1101 CAPITAL OF TX HWY AUSTIN, TX 78746-6445	R379074	56.91	3.99
RFM.99.106526	WINPEY GEORGE OF TEXAS BLDG F STE 254 1101 CAPITAL OF TX HWY AUSTIN, TX 78746-6445	R379074	9.14	0.64
	***		66.05	4.63
GWI.99.106527	WINPEY GEORGE OF TEXAS BLDG F STE 254 1101 CAPITAL OF TX HWY AUSTIN, TX 78746-6445	R379079	56.91	3.99
RFM.99.106527	WINPEY GEORGE OF TEXAS BLDG F STE 254 1101 CAPITAL OF TX HWY AUSTIN, TX 78746-6445	R379079	9.14	0.64
	***		66.05	4.63
GWI.99.106528	WINPEY GEORGE OF TEXAS BLDG F STE 254 1101 CAPITAL OF TX HWY AUSTIN, TX 78746-6445	R379083	56.91	3.99
RFM.99.106528	WINPEY GEORGE OF TEXAS BLDG F STE 254 1101 CAPITAL OF TX HWY AUSTIN, TX 78746-6445	R379083	9.14	0.64
	***		66.05	4.63
GWI.99.106531	WINPEY GEORGE OF TEXAS BLDG F STE 254 1101 CAPITAL OF TX HWY AUSTIN, TX 78746-6445	R379103	56.91	3.99
RFM.99.106531	WINPEY GEORGE OF TEXAS BLDG F STE 254 1101 CAPITAL OF TX HWY AUSTIN, TX 78746-6445	R379103	9.14	0.64
	***		66.05	4.63

GWI.99.106532	WINPEY GEORGE OF TEXAS BLDG F STE 254 1101 CAPITAL OF TX HWY AUSTIN, TX 78746-6445	R379104	56.91	3.99
RFM.99.106532	WINPEY GEORGE OF TEXAS BLDG F STE 254 1101 CAPITAL OF TX HWY AUSTIN, TX 78746-6445	R379104	9.14	0.64
		***	66.05	4.63
GWI.99.106533	WINPEY GEORGE OF TEXAS BLDG F STE 254 1101 CAPITAL OF TX HWY AUSTIN, TX 78746-6445	R379113	56.91	3.99
RFM.99.106533	WINPEY GEORGE OF TEXAS BLDG F STE 254 1101 CAPITAL OF TX HWY AUSTIN, TX 78746-6445	R379113	9.14	0.64
		***	66.05	4.63
GWI.99.106537	WINPEY GEORGE OF TEXAS BLDG F STE 254 1101 CAPITAL OF TX HWY AUSTIN, TX 78746-6445	R380955	86.86	6.08
RFM.99.106537	WINPEY GEORGE OF TEXAS BLDG F STE 254 1101 CAPITAL OF TX HWY AUSTIN, TX 78746-6445	R380955	13.95	0.98
		***	100.81	7.06
GWI.99.108510	WINPEY GEORGE OF TEXAS BLDG F STE 254 1101 CAPITAL OF TX HWY AUSTIN, TX 78746-6445	R380972	86.86	6.08
RFM.99.108510	WINPEY GEORGE OF TEXAS BLDG F STE 254 1101 CAPITAL OF TX HWY AUSTIN, TX 78746-6445	R380972	13.95	0.98
		***	100.81	7.06
GWI.99.106541	WINPEY GEORGE OF TEXAS BLDG F STE 254 1101 CAPITAL OF TX HWY AUSTIN, TX 78746-6445	R380974	86.86	6.08
RFM.99.106541	WINPEY GEORGE OF TEXAS BLDG F STE 254 1101 CAPITAL OF TX HWY AUSTIN, TX 78746-6445	R380974	13.95	0.98
		***	100.81	7.06
GWI.99.106542	WINPEY GEORGE OF TEXAS	R380975	86.86	6.08

	BLDG F STE 254 1101 CAPITAL OF TX HWY AUSTIN, TX 78746-6445			
RFM.99.106542	WIMPEY GEORGE OF TEXAS BLDG F STE 254 1101 CAPITAL OF TX HWY AUSTIN, TX 78746-6445	R380975	13.95	0.98
		***	100.81	7.06
GWI.99.106543	WIMPEY GEORGE OF TEXAS BLDG F STE 254 1101 CAPITAL OF TX HWY AUSTIN, TX 78746-6445	R380977	86.86	6.08
RFM.99.106543	WIMPEY GEORGE OF TEXAS BLDG F STE 254 1101 CAPITAL OF TX HWY AUSTIN, TX 78746-6445	R380977	13.95	0.98
		***	100.81	7.06
GWI.99.106547	WIMPEY GEORGE OF TEXAS BLDG F STE 254 1101 CAPITAL OF TX HWY AUSTIN, TX 78746-6445	R380984	86.86	6.08
RFM.99.106547	WIMPEY GEORGE OF TEXAS BLDG F STE 254 1101 CAPITAL OF TX HWY AUSTIN, TX 78746-6445	R380984	13.95	0.98
		***	100.81	7.06
GWI.99.108521	WISE PHILIP BERT & DOROSUSAN L WISE PO BOX 868 LIBERTY HILL, TX 78642-0868	R021669	0.94	0.06
RFM.99.108521	WISE PHILIP BERT & DOROSUSAN L WISE PO BOX 868 LIBERTY HILL, TX 78642-0868	R021669	0.15	0.01
		***	1.09	0.07
GWI.99.108523	WM ACQUISITIONS INC SUITE 207-A 8015 SHOAL CREEK BLVD AUSTIN, TX 78757-8066	R338713	1693.40	118.54
RFM.99.108523	WM ACQUISITIONS INC SUITE 207-A 8015 SHOAL CREEK BLVD AUSTIN, TX 78757-8066	R338713	271.96	19.04
		***	1965.36	137.58

GWI.99.108524	WOEHL CARL & JANET & GEORGE & ROSE A GRIGGS 1311 CLARK ST ROUND ROCK, TX 78681	R380195	471.71	33.02
RFM.99.108524	WOEHL CARL & JANET & GEORGE & ROSE A GRIGGS 1311 CLARK ST ROUND ROCK, TX 78681	R380195	75.76	5.30
		***	547.47	38.32
GWI.99.108549	WORLOSPAN L P % TAX DEPT #955 300 GALLERIA PKWY NW ATLANTA, GA 30339-3152	P376209	46.44	3.25
RFM.99.108549	WORLOSPAN L P % TAX DEPT #955 300 GALLERIA PKWY NW ATLANTA, GA 30339-3152	P376209	7.46	0.52
		***	53.90	3.77
CTA.99.108550	WORLOSPAN L P % TAX DEPT #955 300 GALLERIA PKWY NW ATLANTA, GA 30339-3152	P376210	16.09	1.13
		***	16.09	1.13
GWI.99.108559	YALE FINANCIAL SERVICES PO BOX 10316 STANFORD, CT 06904-0316	P379441	43.04	3.02
RFM.99.108559	YALE FINANCIAL SERVICES PO BOX 10316 STANFORD, CT 06904-0316	P379441	6.91	0.48
		***	49.95	3.50
GWI.99.108561	YELLOW ROSE COMMUNICATI 1707 N MAYS ST ROUND ROCK, TX 78664-2914	R056796	460.38	32.22
RFM.99.108561	YELLOW ROSE COMMUNICATI 1707 N MAYS ST ROUND ROCK, TX 78664-2914	R056796	73.94	5.18
		***	534.32	37.40
GWI.99.108570	ZENECA INC MAIL CODE AU PO BOX 13085	P379442	37.41	2.62

RFH.99.108570	BALTIMORE, MD 21203			
	ZENECA INC	P379442	6.01	0.42
	MAIL CODE AU			
	PO BOX 13085			
	BALTIMORE, MD 21203			
		***	43.42	3.04
GWI.99.108571	ZENECA INC	P386279	34.50	2.42
	MAIL CODE AU			
	PO BOX 13085			
	BALTIMORE, MD 21203			
RFH.99.108571	ZENECA INC	P386279	5.54	0.39
	MAIL CODE AU			
	PO BOX 13085			
	BALTIMORE, MD 21203			
		***	40.04	2.81
***			129763.43	8979.50

770 records listed.

AGENDA 32

Consider approving recommended tax refunds from Tax Assessor/Collector.

Moved: **Judge Doerfler**

Seconded: **Commissioner Hays**

Motion: To approve recommended tax refunds from Williamson County Tax Assessor/Collector.

Vote: Motion carried 5 - 0

< Clerk copy here >

Williamson County Tax Office
710 South Main Street,
Suite 102
Georgetown TX 78626-5701
(512)943-1601
Fax (512) 943-1618

Memo

To: Commissioner's Court
From: Deborah Hunt, CTA
Date: May 24,^{draft} 2000
Re: Property Tax Refunds

In accordance with Section 31.11 of the Property Tax Code, the court needs to approve all refunds in excess of \$500.00. We are presenting these property tax refunds for your approval.

Please contact me at 943-1601 ext. 7015 if you have any questions

Thank you.

*approved 5-30-00
John G. Daehler*

Property Tax Refunds - Over \$500.00

Date	Check No.	Payee	Property ID	Entity	Reason	Amount
01/03/00	4211	Fleet Mortgage Corp.	R342599	Williamson County - GWI	Double payment	\$660.27
01/03/00	4211	Fleet Mortgage Corp.	R349924	Williamson County - GWI	Double payment	\$613.82
01/03/00	4213	BMC West Building Materials	R071251	Williamson County - GWI	Double payment	\$2,907.68
01/06/00	4299	Kristen Tolander	R074084	Williamson County - GWI	Double payment	\$685.02
01/06/00	4306	Doug Vrabel	R329592	Williamson County - GWI	Double payment	\$730.72
01/07/00	4311	James Robinson, Jr.	R367917	Williamson County - GWI	Double payment	\$578.11
01/07/00	4322	GE Capital Mortgage Services	R059954	Williamson County - GWI	Overpayment	\$699.56
01/07/00	4328	Bank of America	R362987	Williamson County - GWI	Double payment	\$878.73
01/07/00	4328	Bank of America	R094992	Williamson County - GWI	Double payment	\$634.01
01/07/00	4330	Homeside Lending Inc.	R081927	Williamson County - GWI	Double payment	\$862.77
01/07/00	4331	North American Mortgage Company	R360148	Williamson County - GWI	Double payment	\$528.09
01/10/00	4339	Columbia National Inc.	R015322	Williamson County - GWI	Double payment	\$764.98
01/10/00	4340	Firststar Home Mortgage Corp.	R317959	Williamson County - GWI	Double payment	\$747.11
01/10/00	4354	Alamo Title Company	R313417	Williamson County - GWI	Double payment	\$557.94
01/10/00	4358	Fidelity National Title Insurance Co.	R021012	Williamson County - GWI	Double payment	\$9,188.95
01/11/00	4368	Home Comings Financial Network	R075043	Williamson County - GWI	Double payment	\$647.79
01/11/00	4369	Thomas O. Hutchison, P.C.	R091524	Williamson County - GWI	Double payment	\$508.36
01/12/00	4381	Bank United of Texas	RC334180	Williamson County - GWI	Overpayment	\$633.05
01/12/00	4388	First American Real Estate Tax Service	R357935	Williamson County - GWI	Double payment	\$511.61
01/13/00	4161	Roger & Penny Larson	R032841	Williamson County - GWI	Overpayment	\$1,365.50
01/13/00	4413	Mary Ann Martinez	R080893	Williamson County - GWI	Double payment	\$946.23
01/13/00	4418	Fleet Mortgage Group	R360376	Williamson County - GWI	Double payment	\$1,417.87
01/13/00	4418	Fleet Mortgage Group	R078699	Williamson County - GWI	Double payment	\$873.44
01/13/00	4419	Central Loan Administration & Reporting	R032096	Williamson County - GWI	Double payment	\$2,033.84
01/13/00	4424	First Nationwide Mortgage	R054993	Chandler Creek MUD	Double payment	\$688.45
01/13/00	4424	First Nationwide Mortgage	R083175	Chandler Creek MUD	Double payment	\$626.50
01/13/00	4424	First Nationwide Mortgage	R080479	Chandler Creek MUD	Double payment	\$611.67
01/13/00	4424	First Nationwide Mortgage	R083261	Chandler Creek MUD	Double payment	\$628.64
01/13/00	4424	First Nationwide Mortgage	R054958	Chandler Creek MUD	Double payment	\$671.39
01/13/00	4424	First Nationwide Mortgage	R054997	Chandler Creek MUD	Double payment	\$627.68
01/13/00	4424	First Nationwide Mortgage	R079596	Chandler Creek MUD	Double payment	\$622.36
01/13/00	4424	First Nationwide Mortgage	R054933	Chandler Creek MUD	Double payment	\$607.20
01/14/00	4447	Alamo Title Company	R302308	Williamson County - GWI	Double payment	\$506.84
01/14/00	4440	Motiva Enterprises LLC	R057350	Williamson County - GWI	Overpayment	\$3,509.65
01/14/00	4446	GE Capital Mortgage Services	R304755	Chandler Creek MUD	Double payment	\$844.23
01/18/00	4454	Kimball Hill Homes	R360648	Williamson County - GWI	Double payment	\$600.27
01/18/00	4457	Mission Linen Supply	R071276	Williamson County - GWI	Double payment	\$1,552.75
01/18/00	4459	Diana Hall	R018306	Williamson County - GWI	Overpayment	\$2,919.25
01/19/00	4466	Commonwealth Land Title Co. of Austin	R337630	Williamson County - GWI	Double payment	\$599.75
01/19/00	4472	Alamo Title Company	R062940	Williamson County - GWI	Double payment	\$510.22
01/19/00	4476	Bank of America	R347720	Williamson County - GWI	Double payment	\$1,677.52

Property Tax Refunds - Over \$500.00

Date	Check No.	Payee	Property ID	Entity	Reason	Amount
01/20/00	4496	GE Capital Mortgage	R080454	Chandler Creek MUD	Double payment	\$601.16
01/20/00	4496	GE Capital Mortgage	R304777	Chandler Creek MUD	Double payment	\$921.40
01/20/00	4496	GE Capital Mortgage	R083208	Chandler Creek MUD	Double payment	\$651.74
01/20/00	4498	Bank United	P384688	Williamson County - GWI	Double payment	\$514.30
01/20/00	4499	Bank of America	R382197	Williamson County - GWI	Double payment	\$629.02
01/21/00	4519	Irene Allen	R016132	Williamson County - GWI	Double payment	\$509.93
01/24/00	4532	Fleet Mortgage Group, Inc.	R378629	Williamson County - GWI	Overpayment	\$686.92
01/24/00	4534	Somoni E. Chau	R347047	Williamson County - GWI	Double payment	\$541.22
01/24/00	4535	Lee Ann Chicoine	R072274	Williamson County - GWI	Double payment	\$609.24
01/24/00	4537	John F. Viekweg	R065265	Williamson County - GWI	Double payment	\$650.26
01/24/00	4538	CRG Holdings, L.L.C.	R358976	Williamson County - GWI	Double payment	\$1,469.51
01/24/00	4539	Brian P. Winter	R062180	Williamson County - GWI	Double payment	\$524.59
01/25/00	4544	Conreco	R041445	Williamson County - GWI	Overpayment	\$974.76
01/25/00	4546	Kay L. Somers	R044904	Williamson County - GWI	Overpayment	\$1,343.91
01/25/00	4549	Columbia National Inc.	R339450	Williamson County - GWI	Double payment	\$554.60
01/25/00	4551	Jefferson Heritage Bank	R037469	Williamson County - GWI	Double payment	\$550.58
01/25/00	4554	National City Mortgage Corp.	R108088	Williamson County - GWI	Double payment	\$1,538.24
01/26/00	4562	Sharon Roberts	R367645	Williamson County - GWI	Double payment	\$597.34
01/26/00	4572	Barbara A. Wood	R039303	Williamson County - GWI	Double payment	\$1,109.87
01/27/00	4582	ABN AMRO Mortgage Group, Inc.	R310654	Williamson County - GWI	Double payment	\$574.52
01/27/00	4583	Union Planters Mortgage	R083266	Chandler Creek MUD	Double payment	\$560.40
01/27/00	4585	Cat Hollow Associates L.P.	R310499	Williamson County - GWI	Double payment	\$1,306.62
01/28/00	4602	Bison Building Materials, Inc.	R367590	Williamson County - GWI	Double payment	\$675.78
01/31/00	4608	Del Webb Texas LTD	R384828	Williamson County - GWI	Double payment	\$3,875.36
01/31/00	4609	Liu Shao-Shan	R305502	Williamson County - GWI	Double payment	\$532.69
01/31/00	4616	Vista Development Associates LP	R031473	Williamson County - GWI	Double payment	\$1,643.33
01/31/00	4624	Stephen L. Hart	R038029	Williamson County - GWI	Double payment	\$629.45
01/31/00	4628	Thomas Arackapparampil	R090345	Williamson County - GWI	Double payment	\$833.08
01/31/00	4638	Homeside Lending Inc.	R358318	Williamson County - GWI	Double payment	\$591.63
01/31/00	4639	3406, LTD	R344966	Williamson County - GWI	Double payment	\$4,401.57
01/31/00	4639	3406, LTD	R327628	Williamson County - GWI	Double payment	\$632.33
01/31/00	4640	Green Point Mortgage	R369223	Williamson County - GWI	Double payment	\$573.15
01/31/00	4644	Jim Boatright	R033750	Williamson County - GWI	Double payment	\$662.68
01/31/00	4648	Eriksson, Inc. Comfort Inn	R048017	Williamson County - GWI	Double payment	\$877.79
01/31/00	4652	Sheri Despain	R335556	Williamson County - GWI	Double payment	\$613.81
01/31/00	4656	Claudia Williams	R055561	Williamson County - GWI	Double payment	\$1,012.82
01/31/00	4657	Georgetown ISD Tax Office	RC334175	Williamson County - GWI	Overpayment	\$1,147.79
01/31/00	4660	Wilshire Homes	R307454	Williamson County - GWI	Double payment	\$6,098.30
01/31/00	4670	Countrywide Home Loans, Inc.	R341064	Williamson County - GWI	Double payment	\$1,334.15
01/31/00	4675	First Air Express, Inc.	R051543	Williamson County - GWI	Double payment	\$634.79
01/31/00	4677	Homeside Lending Inc.	R065227	Williamson County - GWI	Double payment	\$792.54

Property Tax Refunds - Over \$500.00

Date	Check No.	Payee	Property ID	Entity	Reason	Amount
01/31/00	4690	First American Controlled Disbursements	R087757	Williamson County - GWI	Double payment	\$1,462.50
01/31/00	4693	Continental Homes of Texas, LP	R353246	Williamson County - GWI	Double payment	\$1,944.26
01/31/00	4718	Melodye Gatling	R340430	Williamson County - GWI	Double payment	\$565.28
01/31/00	4724	Chase Manhattan Mortgage	R044320	Williamson County - GWI	Double payment	\$624.24
01/31/00	4726	Parker-Kerby Limited	R338720	Williamson County - GWI	Overpayment	\$649.88
01/31/00	4742	Countrywide Home Loans, Inc.	R360382	Williamson County - GWI	Overpayment	\$500.19
01/31/00	4751	Terrville, LTD	R070658	Williamson County - GWI	Double payment	\$9,777.33
01/31/00	4752	American Golf Corporation	R038745	Williamson County - GWI	Double payment	\$2,319.91
02/04/00	4768	Universal Land Title of Texas, Inc.	R075996	Williamson County - GWI	Double payment	\$501.69
02/04/00	4769	Cottonwood	R381847	Williamson County - GWI	Double payment	\$1,809.25
02/04/00	4771	Central 21 Capital Team	R054981	Williamson County - GWI	Double payment	\$770.14
02/07/00	4776	Leander City/ISD Tax Collector	RC334180	Williamson County - GWI	Overpayment	\$2,186.78
02/07/00	4777	Webb Walker III.	R340302	Williamson County - GWI	Double payment	\$1,051.98
02/07/00	4781	Nancy Roberts	R040440	Williamson County - GWI	Double payment	\$1,059.12
02/07/00	4785	Gracy Title Company	R348093	Williamson County - GWI	Double payment	\$518.32
02/08/00	4786	Troy Pehl	R054872	Williamson County - GWI	Double payment	\$872.59
02/08/00	4791	Erin Hatch	R091976	Williamson County - GWI	Double payment	\$585.13
02/09/00	4794	Union Planters Mortgage	R054979	Chandler Creek MUD	Double payment	\$601.66
02/09/00	4794	Union Planters Mortgage	R083276	Chandler Creek MUD	Double payment	\$601.23
02/09/00	4795	Mortgage Service Center	R341122	Chandler Creek MUD	Double payment	\$897.24
02/09/00	4795	Mortgage Service Center	R054906	Williamson County - GWI	Double payment	\$911.97
02/09/00	4795	Mortgage Service Center	R335375	Williamson County - GWI	Double payment	\$922.52
02/09/00	4795	Mortgage Service Center	R090300	Williamson County - GWI	Double payment	\$640.95
02/11/00	4806	Alamo Title Company	R335121	Williamson County - GWI	Double payment	\$804.47
02/11/00	4807	Jaab Investment, Inc.	R055438	Williamson County - GWI	Double payment	\$1,804.07
02/11/00	4808	Park Place Living Centers, Inc.	P372444	Williamson County - GWI	Double payment	\$561.22
02/11/00	4812	Chase Manhattan Mortgage Corp.	R086221	Williamson County - GWI	Double payment	\$639.31
02/14/00	4853	Mortgage Service Center	R065216	Williamson County - GWI	Double payment	\$850.41
02/14/00	4855	Transamerica Real Estate Tax Service	R313455	Williamson County - GWI	Double payment	\$657.14
02/15/00	4940	Harbor Financial Corp.	R061801	Williamson County - GWI	Double payment	\$894.85
02/16/00	4951	Temple Inland Mortgage	R094445	Williamson County - GWI	Double payment	\$690.25
02/16/00	4955	First American Title Ins. Co. of Texas	R347172	Williamson County - GWI	Double payment	\$1,870.00
02/17/00	4967	Charlotte C. Lowrance	R032474	Williamson County - GWI	Overpayment	\$1,129.09
02/22/00	4974	GMAC Mortgage	R378739	Williamson County - GWI	Double payment	\$569.36
02/23/00	5013	Wilshire Homes	R083067	Williamson County - GWI	Double payment	\$1,079.92
02/23/00	5014	Mortgage Service Center	R073936	Williamson County - GWI	Double payment	\$562.03
02/23/00	5014	Mortgage Service Center	R050264	Williamson County - GWI	Double payment	\$842.79
02/23/00	5014	Mortgage Service Center	R360355	Williamson County - GWI	Double payment	\$1,699.87
02/23/00	5015	Conseco Finance Servicing Corp.	R034439	Williamson County - GWI	Overpayment	\$1,250.67
02/24/00	5025	Lloyd D. Trainer	R381609	Williamson County - GWI	Double payment	\$741.18
02/25/00	5039	Principal Residential Mortgage, Inc.	R046236	Williamson County - GWI	Overpayment	\$701.03

Property Tax Refunds - Over \$500.00

Date	Check No.	Payee	Property ID	Entity	Reason	Amount
02/29/00	5052	Van's Real Estate Partnership	R093564	Williamson County - GWI	Double payment	\$637.94
02/29/00	5061	Meridell Achievement Center	R022828	Williamson County - GWI	Double payment	\$1,315.75
02/29/00	5069	Condra Funeral Homes	P004042	Williamson County - GWI	Double payment	\$882.69
03/06/00	5107	Realtex Ventures Inc.	R056097	Williamson County - GWI	Double payment	\$694.22
03/06/00	5111	Glass Wrecker Service, Inc.	R040308	Williamson County - GWI	Double payment	\$580.00
03/06/00	5115	Wendel I. & Stephanie Decoteau	R080469	Chandler Creek MUD	Double payment	\$719.14
03/10/00	5254	Bank of America	R341283	Williamson County - GWI	Double payment	\$1,097.22
03/15/00	5279	Aaron Thomison Masonry Co.	R055891	Williamson County - GWI	Double payment	\$664.55
03/16/00	5282	Sherrel L. Wright	R046583	Williamson County - GWI	Overpayment	\$1,143.88
03/20/00	5291	Norwest Mortgage	R335121	Williamson County - GWI	Double payment	\$629.89
03/21/00	5355	A. R. Machining, Inc.	P326216	Hutto ISD	Overpayment	\$1,004.85
03/21/00	5464	Metrocall	P378942	Williamson County - GWI	Double payment	\$780.92
03/21/00	5464	Metrocall	P327098	Williamson County - GWI	Double payment	\$817.52
03/23/00	5472	Hibernia Mortgage	R335556	Williamson County - GWI	Double payment	\$613.81
03/23/00	5475	First Union Mortgage Corp. - Roanoke	R065271	Williamson County - GWI	Overpayment	\$1,160.60
03/24/00	5481	Columbia St. David's Round Rock Hospital	P374459	Williamson County - GWI	Overpayment	\$1,662.93
03/24/00	5483	Telaleasing Enterprises, Inc.	P329599	Williamson County - GWI	Double payment	\$605.67
03/27/00	5486	Donlen Corporation	P329934	Williamson County - GWI	Double payment	\$660.00
03/28/00	5495	Chase Manhattan Mortgage	R363779	Williamson County - GWI	Double payment	\$699.53
03/28/00	5496	Norwest Mortgage	R038029	Williamson County - GWI	Double payment	\$629.45
03/29/00	5499	Mitchel Wong, M.D.	R321913	Williamson County - GWI	Double payment	\$710.50
03/30/00	5505	Austin Car Wash, Inc.	R344465	Williamson County - GWI	Overpayment	\$613.13
03/31/00	5517	Gary L. Kersch - Rentals	R090722	Williamson County - GWI	Overpayment	\$502.31
03/31/00	5537	Park Place Living Centers, Inc.	R087363	Williamson County - GWI	Overpayment	\$571.71
04/06/00	5566	Mortgage Service Center	R082703	Williamson County - GWI	Double payment	\$585.84
04/19/00	5633	Chase Manhattan Mortgage	R304663	Williamson County - GWI	Overpayment	\$1,064.92
04/24/00	5642	Pamela Matthews	R045237	Williamson County - GWI	Double payment	\$554.69
04/28/00	5649	Bombardier Capital	R072180	Williamson County - GWI	Double payment	\$2,001.71
04/28/00	5650	Aames Home Loans	R303247	Williamson County - GWI	Overpayment	\$1,714.39
		Total				\$167,204.57

**COMMISSIONERS COURT ADJOURNED TO EXECUTIVE SESSION AT 10:31 A.M.
ON TUESDAY, MAY 30, 2000.**

AGENDA 33

Discuss real estate matters (EXECUTIVE SESSION REQUESTED as per VTCA Govt. Code sec. 551.072 pertaining to matters of real property)

No action was taken in executive session.

**COMMISSIONERS COURT RECONVENED FROM EXECUTIVE SESSION AT 10:47
A.M. ON TUESDAY, MAY 30, 2000**

**COMMISSIONERS COURT ADJOURNED TO EXECUTIVE SESSION AT 10:48 A.M.
ON TUESDAY, MAY 30, 2000.**

**COMMISSIONERS COURT RECONVENED FROM EXECUTIVE SESSION AT 10:52
A.M. ON TUESDAY, MAY 30, 2000.**

AGENDA 34

Discuss and take any appropriate action pertaining to real estate matters.

Moved: **Commissioner Heiligenstein**

Seconded: **Judge Doerfler**

Motion: To authorize Commissioner Hays to enter into negotiations on extension of contract of sale of Church of Christ site in exchange for non-refundable monetary consideration.

Vote: Motion carried 5 - 0

AGENDA 35

Comments from commissioners

Commissioner Hays discussed the Saturday, May 27, 2000, dedication of Jarrell Memorial Park. for which Senator Kay Bailey Hutchison conducted her third trip to Jarrell.

The band from Ft. Hood performed, and State Senator Mike Krusee addressed the group recognizing EMS Director John Sneed and now retired Justice of the Peace Jimmy Bitz for excellence in the performance of their duties.

Commissioner Hays commented on the beautiful musical performance of Monsignor Michalka of the Holy Trinity Catholic Church in Corn Hill.

Commissioner Heiligenstein discussed upcoming redistricting and the number of proposals to date.

Judge Doerfler suggested scheduling a work session next week to address various issues of the building of jail, justice center, juvenile detention facility as well as the road bond package.

Commissioner Boatright discussed the Sutton County School lands.

Land Strategies Pix Howell advised that Texas Parks and Wildlife Commission is meeting at 9 o'clock a.m. Thursday, June 1, 2000, to distribute grant funds. The Brushy Creek Trail grant is the number one proposal in the State of Texas for which Williamson County is to receive \$750,000.00 and Mr. Howell requested members of the court be present to accept the grant and extend appreciation from Williamson County. The county can match the grant funds with land (possibly from Avery Ranch).

**COMMISSIONERS COURT ADJOURNED AT 11:10 A.M. ON TUESDAY, MAY 30,
2000.**

THE FOREGOING MINUTES recorded on Minutes Pages 1 through 222 , inclusive, had at a Regular Session of Commissioners Court of Williamson County, Texas, havding been read are hereby approved this the 6th day of June, 2000.

John C. Doerfler, County Judge

ATTEST: Nancy Rister, Clerk County Court & Ex-officion Clerk,
Commissioners Court, Williamson County, Texas

By: *Lilene Hargrett*
Deputy Clerk