

**AGENDA 4**

Consider noting in minutes any off right-of-way work on any County road done by Road & Bridge Unified System.

Moved: **Judge Doerfler**

Seconded: **Commissioner Limmer**

Motion: To note in minutes utility requests from:

**Commercial Consolidated, Inc.** for road cut to tie into existing water line within the right-of-way of 13359 Pond Springs Road;

**Manville Water Supply Corporation** for 1" poly crossing encased with 2" PVC line within the right-of-way of 3350 County Road 406 at Karlyn Yepsen property;

**Southwest Milam Water Supply Corporation** to place a water line within the right-of-way of County Road 424 and

Southwestern Bell Telephone to place a copper cable line within the right-of-way of County Road 405.

Vote: Motion carried 5 – 0

< Clerk copy here >

**WILLIAMSON COUNTY URS**  
Utility Requests – 05/30/00

**Precinct I**

- A. C.C.I.
  - 1. 13359 Pond Springs Rd. - Road cut

**Precinct II**

**Precinct III**

**Precinct IV**

- A. Manville WSC
  - 1. 3350 CR 406 - Bore
- B. Southwest Milam Water Supply Corp.
  - 1. CR 424 - Bore
- C. SWBT
  - 1. CR 405 - ROW

*noted 5-30-00*  
*John C. Doerfler*

## NOTICE OF PROPOSED INSTALLATION

75

## UTILITY LINE ON WILLIAMSON COUNTY RIGHT-OF-WAY

TO: Williamson County Unified Road System  
1900 Georgetown Inner Loop, Suite B  
Georgetown, Texas 78626

DATE: 15 May 00

Formal notice is hereby given that Commercial Consolidated, INC  
Company proposes to place a road cut to tie into existing water line  
line within the right-of-way of 13359 Pond Springs Rd  
as follows: (give location, length, general design, etc.)

SEE ATTACHED SKETCH

The line will be constructed and maintained on the road right-of-way as directed by the Williamson County Unified Road System in accordance with governing laws.

Our firm further understands that the County considers proper traffic control measures as those complying with applicable portions of the Texas Manual of Traffic Control Devices required for adoption by the "Transportation Code" (V.C.T.A. CH.251)

The location and description of the proposed line and appurtenances is more fully shown by 2 copies of drawings attached to this notice.

Construction of this line is proposed to begin on or after the 17th day of May, 2000 19x.

## APPROVAL

This application is hereby approved subject to the following understandings and restrictions.

It is expressly understood that the said County Commissioners' Court does not imply hereby to grant any right, claim, title or easement in or upon this County Road; and it is further understood that in the future, should Williamson County, for any reason, need to work, improve, relocate, widen, increase, add to, decrease, or in any manner change the structure of this road or right-of-way, this line, if affected, will be moved at the direction of the Williamson County Engineer or County Commissioner. This installation work shall not damage any part of the roadway and adequate provisions shall be made to cause a minimum of inconvenience to traffic and adjacent property owners.

APPROVED BY WILLIAMSON COUNTY COMMISSIONERS' COURT

BY: [Signature]  
COUNTY ROAD ADMINISTRATOR

DATE: 5/25/00Firm: Commercial Consolidated

[Signature]  
Authorized Signature

Carol Lewis  
Printed Name

Address: PO Box 1090 Liberty Hill, TX 78642

Phone: 512/515-7799

Fax: 512/515-7788

5-24-00

Cut &amp; restore

R.J.

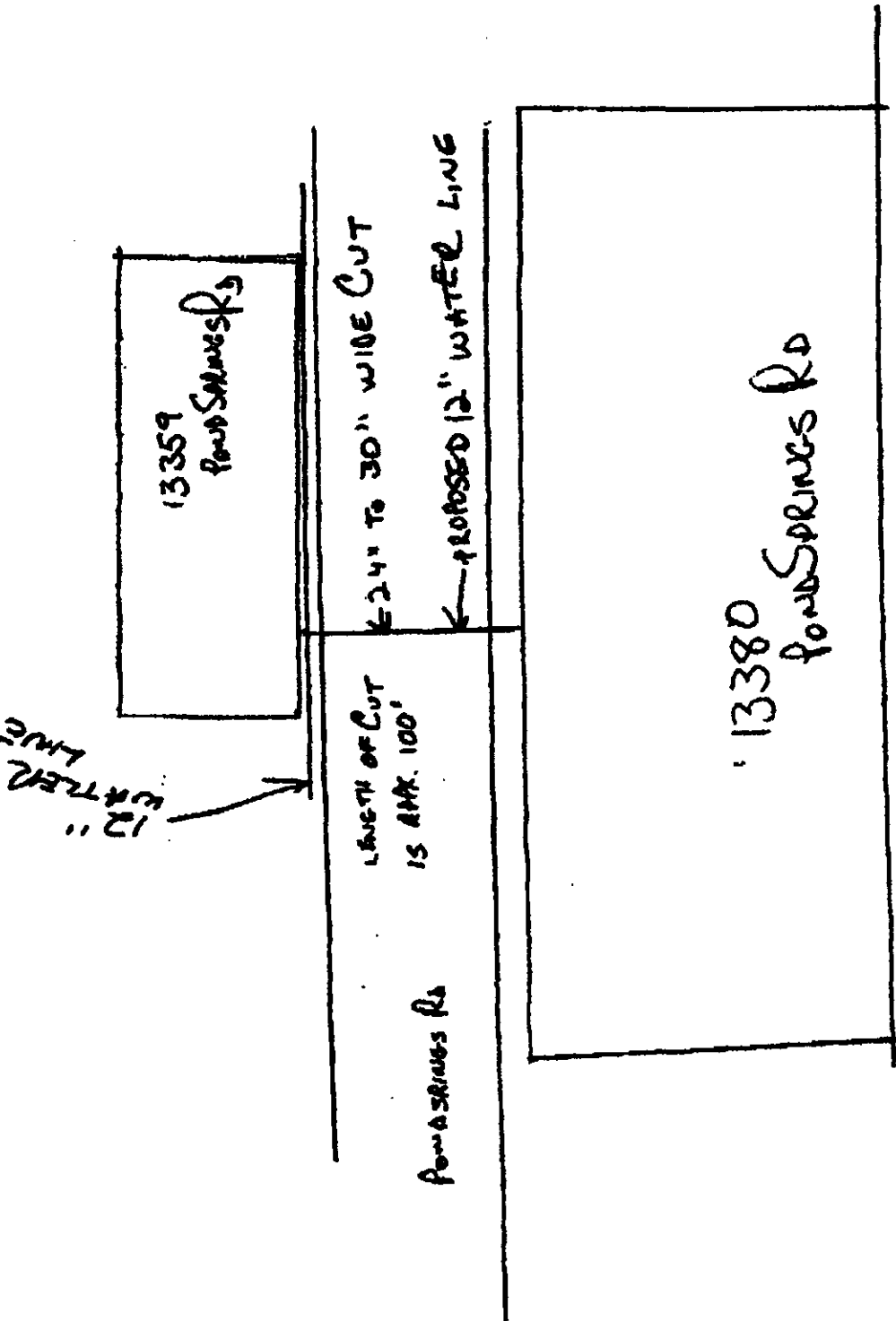

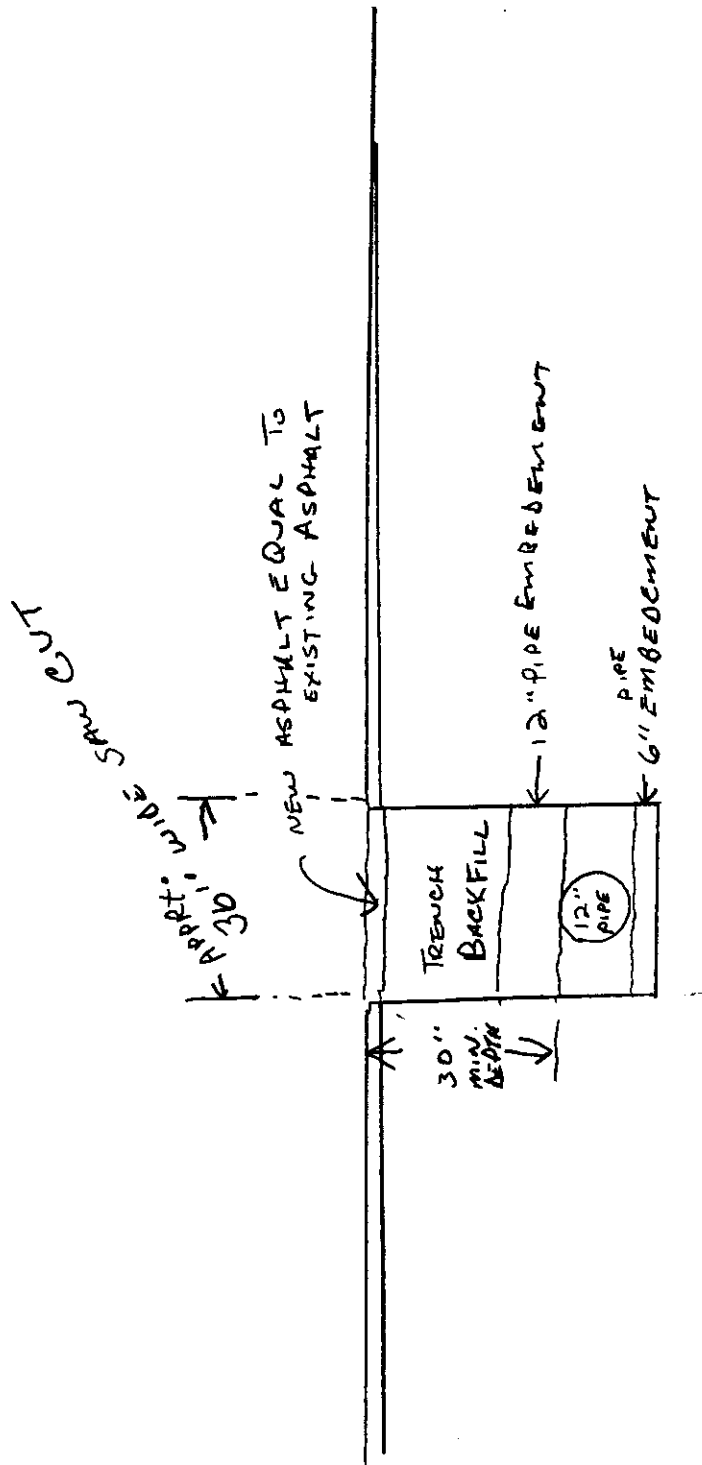

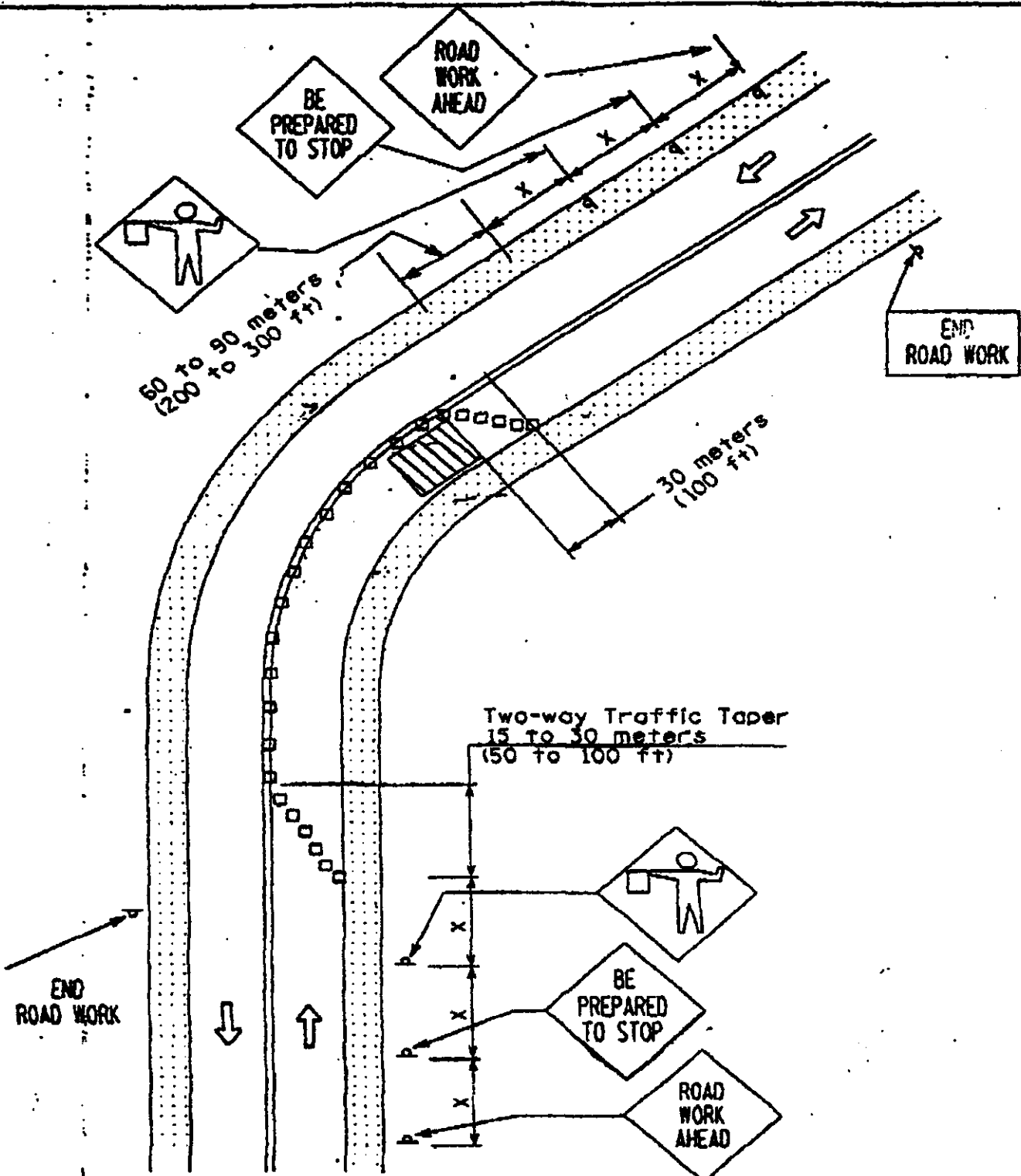

SEE STANDARD DETAIL SHEET  
804-2G FOR DEVICE SPACING.

CITY OF AUSTIN  
PUBLIC WORKS AND TRANSPORTATION DEPARTMENT

FLAGGER SETUP FOR 2 LANE ROADWAY

ADOPTED:

SCALE:

INITIALS:

STANDARD NO.

804-2B

1 OF 2

**CONTRACTOR'S LIABILITY AGREEMENT**

I, Carol Lewis, Contractor for Commercial Consolidated, Inc  
in Williamson County, Texas do hereby agree to the following schedules and conditions for doing work  
within the right-of-way of 13359 Pond Sprin Rd which is a public  
roadway maintained by Williamson County.

1. I will contact the Williamson County Unified Road System at least 48 hours prior to start of construction.
2. All work in the right-of-way will be done between the hours of 8:30 a.m. and 4:30 p.m. on Monday through Friday only.
3. Cuts will be opened for one-half the roadway only, with flagmen on both sides of the work area, allowing one-way traffic through. This type of operation will be held to a minimum and all advance warning signs and barricades shall be as specified in the Texas Manual on Uniform Traffic Control Devices. These cuts will also be filled and entire roadway opened at night and on weekends.
4. Roadside work in ditches alongside the trrenched surface may be left opened at night, only if they can be barricaded solidly between open ditch and traveled roadway leaving a minimum 6' of road shoulder between the pavement edge and the barricades. The barricades must be reflectorized and lighted with warning lights and conform to the requirements of the T.M.U.T.C.D. for nighttime use.
5. Any construction area to be maintained from dusk to dawn shall have Type B High Intensity Steady Burn Warning Lights to delineate the traveled way through and around obstructions in a construction or maintenance area. All warning lights shall be installed to a minimum mounting height of 36" to the bottom of the lense.
6. Construction work and road repair on County right-of-way will be done to Williamson County Standards and to the approval of the Williamson County Unified Road System.
7. I will notify the Williamson County Unified Road System and obtain approval prior to any changes from this agreement if required due to soil conditions or other problems.

5/15/00

DATE

Williamson County Unified Road System  
1900 Georgetown Inner Loop, Ste. B  
Georgetown, Texas 78626

Carol Lewis

SIGNED

Carol Lewis

CONTRACTOR (PRINT NAME)

PO Box 1090

ADDRESS

Liberty Hill, TX 78642

CITY, STATE, ZIP CODE

512/515-7799

PHONE

NOTICE OF PROPOSED INSTALLATION

UTILITY LINE ON WILLIAMSON COUNTY RIGHT-OF-WAY

80

TO: Williamson County Unified Road System  
1900 Georgetown Inner Loop, Suite B  
Georgetown, Texas 78626

DATE: 05/15/00

Formal notice is hereby given that Manville WSC

Company proposes to place a 1" poly crossing encased w/ 2" PVC

line within the right-of-way of 3350 CR 406 (Karlyn Yepsen).  
as follows: (give location, length, general design, etc.)

60' = 1" poly

40' = 2" pvc encasement

From intersection of CR 406  
+ CR 407, go south on  
CR 406 approx 1700 feet.

The line will be constructed and maintained on the road right-of-way as directed by the Williamson County Unified Road System in accordance with governing laws.

Our firm further understands that the County considers proper traffic control measures as those complying with applicable portions of the Texas Manual of Traffic Control Devices required for adoption by the "Transportation Code" (V.C.T.A. CH.251)

The location and description of the proposed line and appurtenances is more fully shown by 2 copies of drawings attached to this notice.

Construction of this line is proposed to begin on or after the 22nd day of May 19 2000

APPROVAL

This application is hereby approved subject to the following understandings and restrictions.

It is expressly understood that the said County Commissioners' Court does not imply hereby to grant any right, claim, title or easement in or upon this County Road; and it is further understood that in the future, should Williamson County, for any reason, need to work, improve, relocate, widen, increase, add to, decrease, or in any manner change the structure of this road or right-of-way, this line, if affected, will be moved at the direction of the Williamson County Engineer or County Commissioner. This installation work shall not damage any part of the roadway and adequate provisions shall be made to cause a minimum of inconvenience to traffic and adjacent property owners.

APPROVED BY WILLIAMSON COUNTY COMMISSIONERS' COURT

BY: [Signature]  
COUNTY ROAD ADMINISTRATOR

DATE: 5/24/00

Firm: Manville WSC

Tara McVay  
Authorized Signature

Tara McVay (Acts Rec/CSR)

Printed Name PO Box 248

Address: Coupland, TX 78615

Phone: (512) 272-4044

Fax: (512) 856-2029

pt. 4

RECEIVED MAY 1 2000

5-22-00

[Signature]

[Signature]

☒ Proposed meter for Karlyn Yepsen

Row

CR  
406

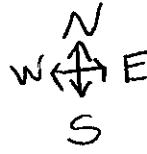

Row



Row

CR  
406

Row

Existing 1 1/2" water line



MAP  
412

CONTINUED ON MAP 382

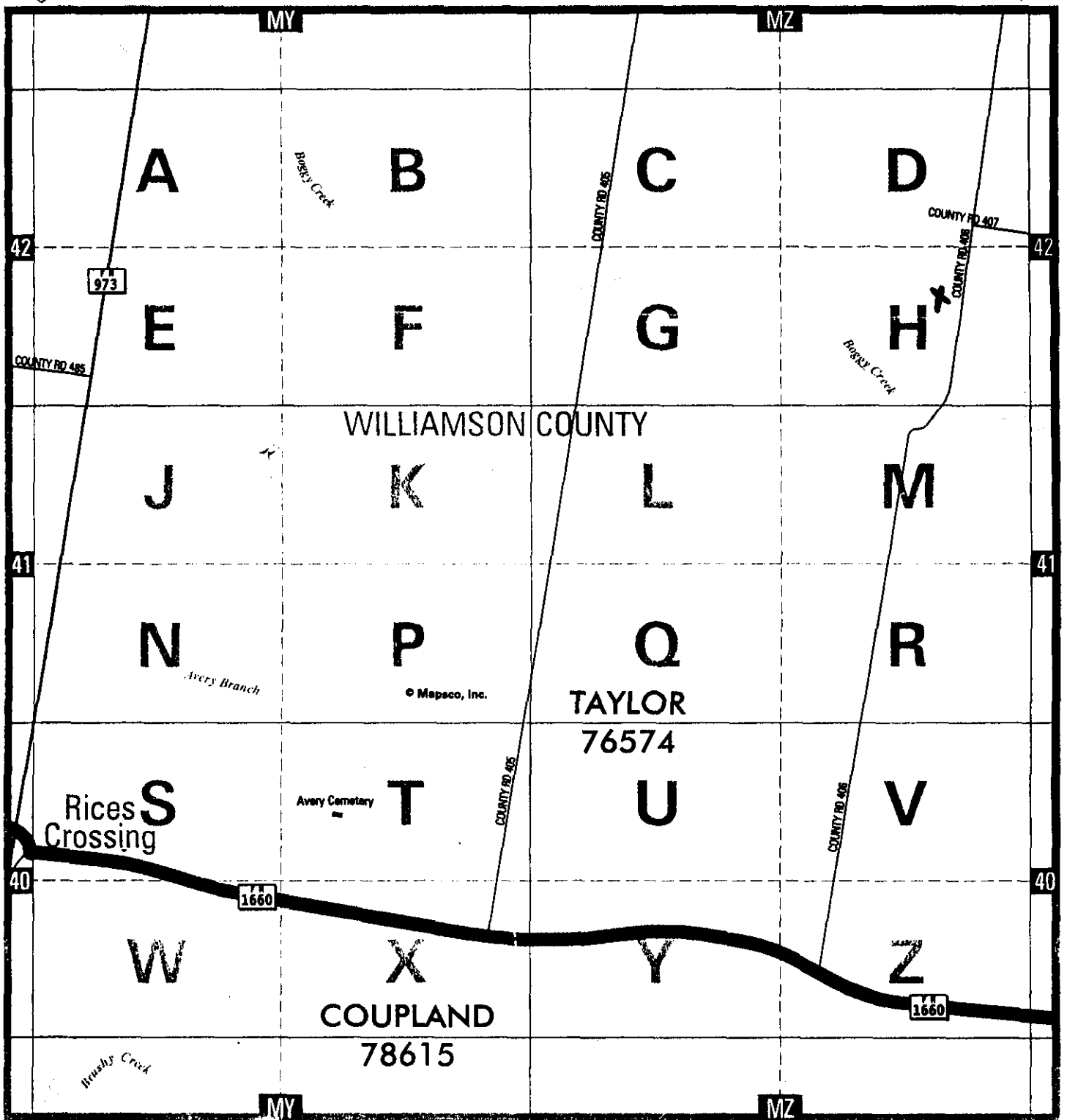

CONTINUED ON MAP 411

CONTINUED ON MAP 442

CONTINUED ON MAP 413



COPYRIGHT 1993, 1999 by MAPSCO, INC. - ALL RIGHTS RESERVED

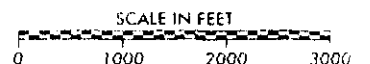

## NOTICE OF PROPOSED INSTALLATION

## UTILITY LINE ON WILLIAMSON COUNTY RIGHT-OF-WAY

83

TO: Williamson County Unified Road System  
1900 Georgetown Inner Loop, Suite B  
Georgetown, Texas 78626

DATE: May 15, 2000Formal notice is hereby given that Southwest Milam Water Supply CorporationCompany proposes to place a waterline within the right-of-way of County Road 424

as follows: (give location, length, general design, etc.)

Install a 2" PVC water line in the north right-of-way of CR 424 approximately 800 ft. going west from the intersection of FM 1063 and CR 424. Line will be installed 3 ft. deep.

Bore and encase a 2" PVC carrier in a 4" PVC casing across CR 424 approximately 800 ft. west of the FM 1063 and CR 424 intersection. Pipe to be 3 ft. below ditch line and encase from ditch line to ditch line approximately 35 ft.

The line will be constructed and maintained on the road right-of-way as directed by the Williamson County Unified Road System in accordance with governing laws.

Our firm further understands that the County considers proper traffic control measures as those complying with applicable portions of the Texas Manual of Traffic Control Devices required for adoption by the "Transportation Code" (V.C.T.A. CH.251)

The location and description of the proposed line and appurtenances is more fully shown by two copies of drawings attached to this notice.

Construction of this line is proposed to begin on or after the 25th day of May 1/2000

APPROVAL

This application is hereby approved subject to the following understandings and restrictions.

It is expressly understood that the said County Commissioners' Court does not imply hereby to grant any right, claim, title or easement in or upon this County Road; and it is further understood that in the future, should Williamson County, for any reason, need to work, improve, relocate, widen, increase, add to, decrease, or in any manner change the structure of this road or right-of-way, this line, if affected, will be moved at the direction of the Williamson County Engineer or County Commissioner. This installation work shall not damage any part of the roadway and adequate provisions shall be made to cause a minimum of inconvenience to traffic and adjacent property owners.

APPROVED BY WILLIAMSON COUNTY COMMISSIONERS' COURT

BY: Ray Bergen

COUNTY ROAD ADMINISTRATOR

DATE: 5/25/00Firm: Southwest Milam Water Supply Corp.Authorized Signature Dwayne JekelDwayne Jekel

Printed Name

Address: P.O. Box 232Rockdale, Texas 76567Phone: 512-446-2604Fax: 512-446-7376

RECEIVED MAY 17 2000

5-22-00

POW + Bore

R.J.

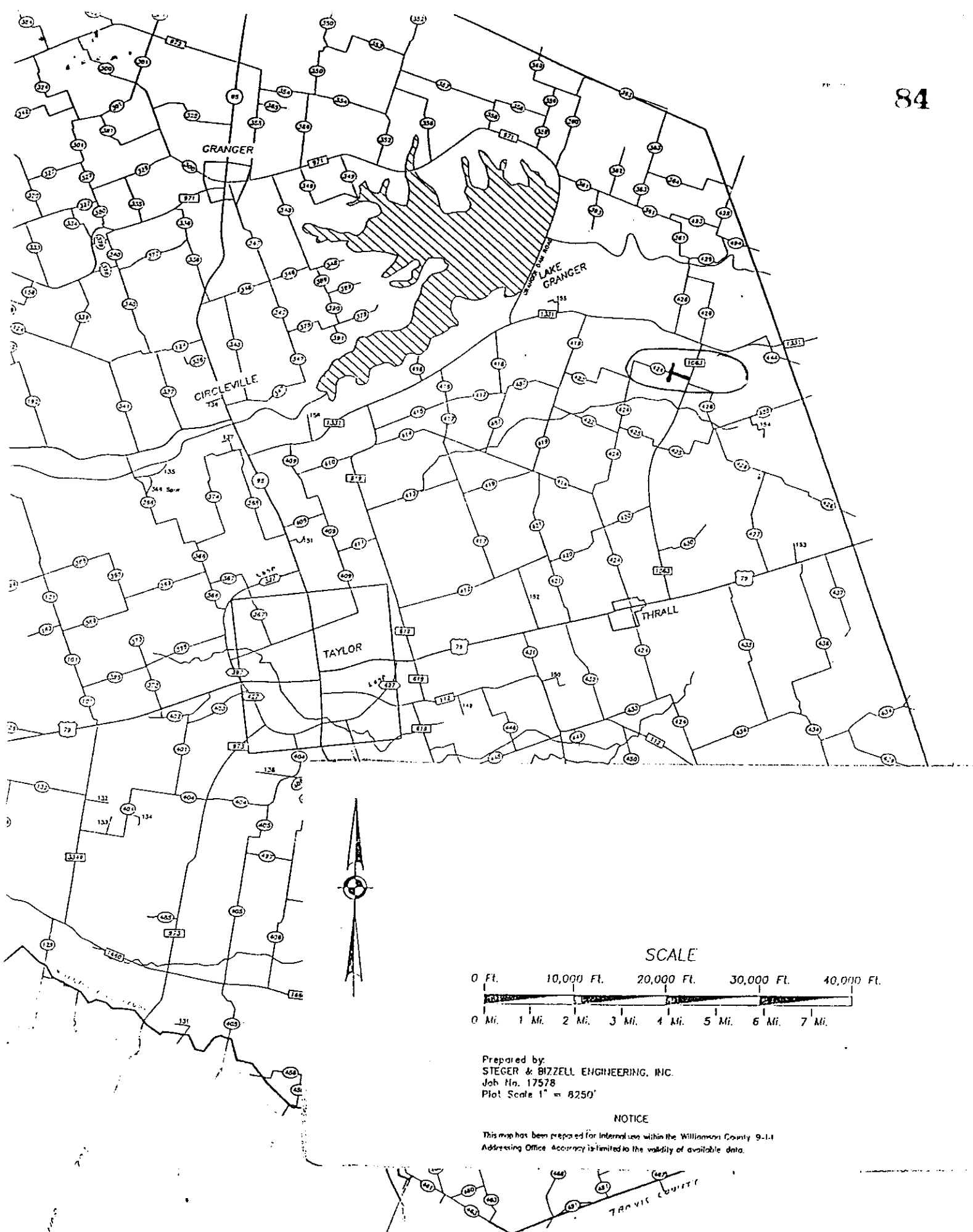

## NOTICE OF PROPOSED INSTALLATION

## UTILITY LINE ON WILLIAMSON COUNTY RIGHT-OF-WAY

TO: Williamson County Unified Road System  
1900 Georgetown Inner Loop, Suite B  
Georgetown, Texas 78626

DATE: 05-22-00

Formal notice is hereby given that Southwestern Bell Telephone

Company proposes to place a Copper Cable

line within the right-of-way of C.R. 405  
as follows: (give location, length, general design, etc.)

At address 1150 C.R. 405 place 50' of cable on the west side of C.R. 405.

The line will be constructed and maintained on the road right-of-way as directed by the Williamson County Unified Road System in accordance with governing laws.

Our firm further understands that the County considers proper traffic control measures as those complying with applicable portions of the Texas Manual of Traffic Control Devices required for adoption by the "Transportation Code" (V.C.T.A. CH.251)

The location and description of the proposed line and appurtenances is more fully shown by 2 copies of drawings attached to this notice.

Construction of this line is proposed to begin on or after the 25th day of May 2000.

APPROVAL

This application is hereby approved subject to the following understandings and restrictions.

Firm: Southwestern Bell Telephone Company

[Signature]  
Authorized Signature

It is expressly understood that the said County Commissioners' Court does not imply hereby to grant any right, claim, title or easement in or upon this County Road; and it is further understood that in the future, should Williamson County, for any reason, need to work, improve, relocate, widen, increase, add to, decrease, or in any manner change the structure of this road or right-of-way, this line, if affected, will be moved at the direction of the Williamson County Engineer or County Commissioner.

Printed Name  
Address: 117 N 1st St  
Temple, TX 76501

This installation work shall not damage any part of the roadway and adequate provisions shall be made to cause a minimum of inconvenience to traffic and adjacent property owners.

Phone: 254-773-8527  
Fax: 254-773-8574

APPROVED BY WILLIAMSON COUNTY COMMISSIONERS' COURT

BY: [Signature]  
COUNTY ROAD ADMINISTRATOR

DATE: 5/30/00

**received**  
5-25-00

5-26-00

ROW

RJ



OPER.	ACTION CODE	MAJOR MATERIAL DESCRIPTION	ACCT. CODE	ML OR AMT.	PL.	BORE	REMOVALS
							AMOUNT
							WORT DATE

11NSP 45m

C.W.O.T.S. 1169

SPECIAL CIRCUITS Y  
G203 FORWARDING N  
PERMIT REQUIRED N

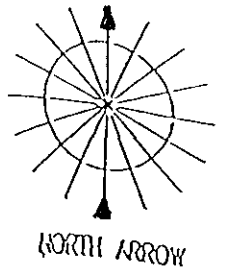

## OPERATING RANGE OF JOB STEPS

LINE — TO —  
SPACE 51 TO 52

WERC 45m

## TRANSMISSION ZONE

RZ 15 CL TAPER CODE 34/001

## CAUTION HIGH VOLTAGE

KV 7.2 AERIAL ✓ BURIED

POLE CONTACTS (+) (-)

PWR CO TXU

## NOTES

C.W.O.T.S.

R3831T00

ORDER NO. 4766395

TOT. PRINTS 1 PRINT NO. 1

C.O. 512-352

EXCL TAYLOR

TAX DIST. WK024

CEO LOC. XY4352

ENGR. G. B. DRAWN 2

TELEPHONE NO. (254) 773-8549

REC. REF. R.L. 200

MAP REF.

SCALE NONE

DATE INIT.

DATE REV.

JOB TITLE PED 54 C.R. 405

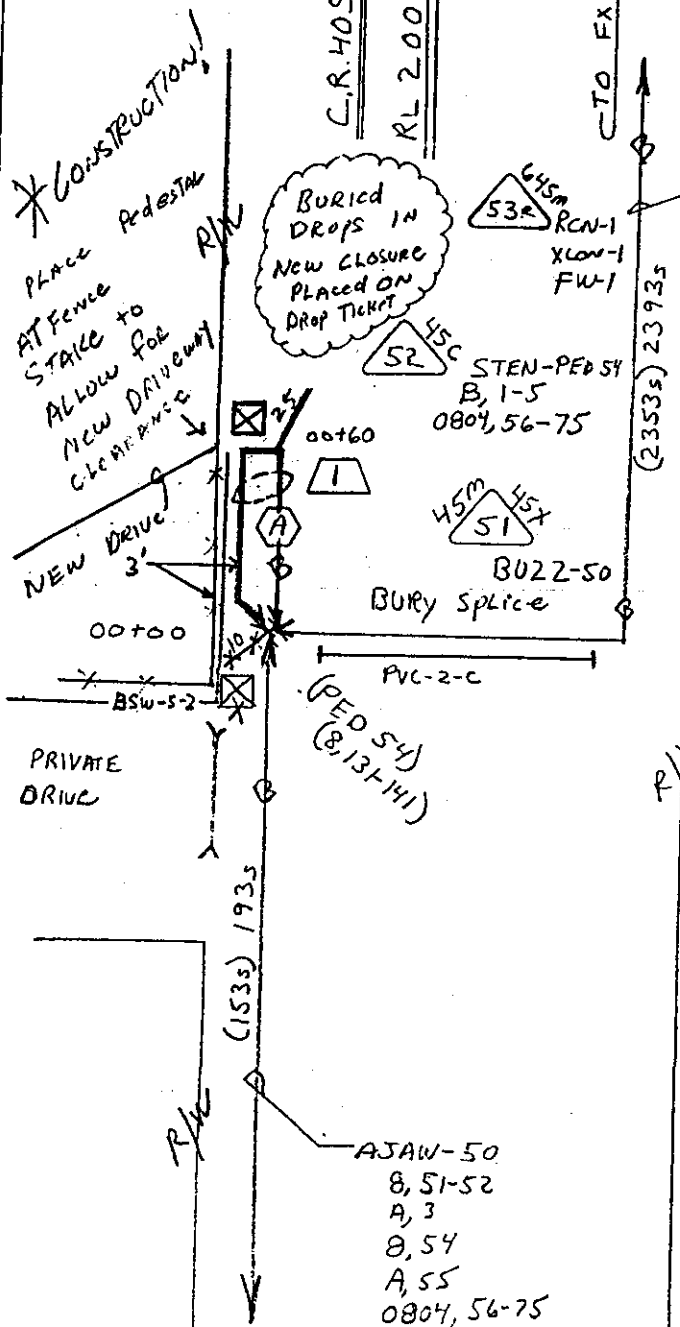

AJAW-50  
8, 51-52  
A, 3  
8, 54  
A, 55  
0804, 56-75  
8, 126, 127  
A, 28  
8, 129  
A, 30  
8, 131-150

(A) ANAW-50  
8, 51-52  
A, 3  
8, 54  
A, 55  
0804, 56-75  
8, 126-127  
A, 28  
8, 129  
A, 30  
8, 131-150

AJAW-50  
8, 51-52  
A, 3  
8, 54  
A, 55  
0804, 56-75  
8, 126-127  
A, 28  
8, 129  
A, 30  
8, 131-150

**Consent Agenda**

The Consent Agenda includes non-controversial and routine items that the Court may act on with one single vote. The Judge or a Commissioner may pull any item from the Consent Agenda in order that the court discuss and act upon it individually as part of the Regular Agenda.  
(Items 5-21)

**AGENDA 5**

Consider approving a line item transfer for Unified Road System:

from:	0200-0210-005750	Office Furniture	270.00
	0200-0210-003551	Base/Stabilizer	25,000.00
	0200-0210-005400	Bridges	25,000.00
to:	0200-0210-003006	Office Equip<500.	270.00
	0200-0210-003550	Asphalt	50,000.00

Moved: **Judge Doerfler**

Seconded: **Commissioner Limmer**

Motion: To approve a line item transfer for Unified Road System:

from:	0200-0210-005750	Office Furniture	270.00
	0200-0210-003551	Base/Stabilizer	25,000.00
	0200-0210-005400	Bridges	25,000.00
to:	0200-0210-003006	Office Equip<500.	270.00
	0200-0210-003550	Asphalt	50,000.00

Vote: Motion carried 5 - 0

< Clerk copy here >