

AGENDA 4

Consider noting in minutes any off right-of-way work on any County Road done by Road & Bridge Unified System.

Moved: **Judge Doerfler**

Seconded: **Commissioner Boatright**

Motion: To note permission to clean channel on the property of **James Ellet** in order to widen a bridge on County Road 204 and;

Central Telephone Company of Texas for bore on County Road 220;

Jonah Water Special Utility District for bore on County Road 122 and

Southwestern Bell Telephone Company using right-of-way of County Roads 101, 368 and Farm-to-Market 620.

Vote: Motion carried 5 – 0

<Clerk Copy Here>

May 23, 2000

UNIFIED ROAD SYSTEM
OFF RIGHT-OF-WAY WORK

1. CR 204 - Permission to clean channel on the property of James Ellet in order to widen a bridge on CR 204. (Pct. 2-EH)

WILLIAMSON COUNTY URS
Utility Requests - 05/23/00

Precinct I

Precinct II

Precinct III

- A. Central Telephone Company of Texas
 1. CR 220 - Bore
- B. SWBT
 1. Wyoming Springs and FM 620 - ROW

Precinct IV

- A. Jonah Water S.U.D.
 1. CR 122 - Bore
- B. SWBT
 1. CR 368 and CR 101 - ROW

noted 5-3-00
John C. Daehler

NOTICE OF PROPOSED INSTALLATION

UTILITY LINE ON WILLIAMSON COUNTY RIGHT-OF-WAY

TO: Williamson County Unified Road System
1900 Georgetown Inner Loop, Suite B
Georgetown, Texas 78626

DATE: May 8, 2000

Formal notice is hereby given that Central Telephone Company of Texas

Company proposes to place a two cabinets and a buried cable

line within the right-of-way of CR 220

as follows: (give location, length, general design, etc.)

The work area is on the north side of the road in front of #1094 CR 220. Place 2 cabinets on 3'x5' concrete slabs 10 feet west of our pedestal 6122-61L at the back of the right-of-way. One cabinet is 4'x4'x1'. The other is 5'x2'x2'. From there bury a cable about 130 feet north and then cross under CR 220 via 4" bore to our pedestal 6122-6 on the south side of the road.

The line will be constructed and maintained on the road right-of-way as directed by the Williamson County Unified Road System in accordance with governing laws.

Our firm further understands that the County considers proper traffic control measures as those complying with applicable portions of the Texas Manual of Traffic Control Devices required for adoption by the "Transportation Code" (V.C.T.A. CH.251)

The location and description of the proposed line and appurtenances is more fully shown by 2 copies of drawings attached to this notice.

Construction of this line is proposed to begin on or after the 25th day of May, 2000.

APPROVAL

This application is hereby approved subject to the following understandings and restrictions. It is expressly understood that the said County Commissioners' Court does not imply hereby to grant any right, claim, title or easement in or upon this County Road; and it is further understood that in the future, should Williamson County, for any reason, need to work, improve, relocate, widen, increase, add to, decrease, or in any manner change the structure of this road or right-of-way, this line, if affected, will be moved at the direction of the Williamson County Engineer or County Commissioner. This installation work shall not damage any part of the roadway and adequate provisions shall be made to cause a minimum of inconvenience to traffic and adjacent property owners.

APPROVED BY WILLIAMSON COUNTY COMMISSIONERS' COURT

BY: Greg Beaman
COUNTY ROAD ADMINISTRATOR

DATE: 5/27/00

Firm: Central Telephone Company of Texas

By: Bob Williams

Bob Williams

Title: Network Engineer

Address: 1214 Dogwood Blvd.

P. O. Box 1150

Killeen, Texas 76540

Phone: 254-690-9358

Fax: 254-690-9815

received
5-11-00

Pct. 3

J.W.B. 5-18-00

Bore

I, Larry Parker, Contractor for Central Telephone Co. of Texas in Williamson County, Texas do hereby agree to the following schedules and conditions for doing work within the right-of-way of CR 220 which is a public roadway maintained by Williamson County.

1. I will contact the Williamson County Unified Road System at least 48 hours prior to start of construction.
2. All work in the right-of-way will be done between the hours of 8:30 a.m. and 4:30 p.m. on Monday through Friday only.
3. Cuts will be opened for one-half the roadway only, with flagmen on both sides of the work area, allowing one-way traffic through. This type of operation will be held to a minimum and all advance warning signs and barricades shall be as specified in the Texas Manual on Uniform Traffic Control Devices. These cuts will also be filled and entire roadway opened at night and on weekends.
4. Roadside work in ditches alongside the trenched surface may be left opened at night, only if they can be barricaded solidly between open ditch and traveled roadway leaving a minimum 6' of road shoulder between the pavement edge and the barricades. The barricades must be reflectorized and lighted with warning lights and conform to the requirements of the T.M.U.T.C.D. for nighttime use.
5. Any construction area to be maintained from dusk to dawn shall have Type B High Intensity Steady Burn Warning Lights to delineate the traveled way through and around obstructions in a construction or maintenance area. All warning lights shall be installed to a minimum mounting height of 36" to the bottom of the lense.
6. Construction work and road repair on County right-of-way will be done to Williamson County Standards and to the approval of the Williamson County Unified Road System.
7. I will notify the Williamson County Unified Road System and obtain approval prior to any changes from this agreement if required due to soil conditions or other problems.

5/8/00

DATE

Williamson County Unified Road System
1900 Georgetown Inner Loop, Ste. B
Georgetown, Texas 78626

SIGNED

LARRY PARKER
CONTRACTOR (PRINT NAME)

PO Box 266
ADDRESS

FLORANCE TX 76527
CITY, STATE, ZIP CODE

254-293-3603
PHONE



3010 LBJ Freeway, Suite 555 • Dallas, TX 75234

71
LICENSE AND PERMIT BOND

(For County, City, Town or Village Only)

Bond No. RSB- 571436

Know All Men By These Presents:

That we Isbell Construction, Inc.
of the city of Florence, State of Texas as Principal,
and the RLI Insurance Company, a corporation duly licensed to do business in the state of Texas, as
Surety, are held and firmly bound unto the Williamson County Unified Road System
(Valid only when a County, City, Town or Village is named as Obligor)
State of Texas, Obligor, in penal sum of two thousand (\$ 2,000.00) DOLLARS,
(Not valid if filled in for more than \$25,000)
lawful money of the United States, to be paid to the said Obligor, for which payment well and truly to be made, we bind ourselves and
our legal representatives, jointly and severally by these presents.

THE CONDITION OF THE ABOVE OBLIGATION IS SUCH, that whereas, the said Principal has been licensed as _____
street cutting contractor by the Obligor.

NOW, THEREFORE, if the said Principal shall faithfully perform the duties and in all things comply with the laws and ordinances,
including all Amendments thereto, pertaining to the license or permit applied for, then this obligation to be void, otherwise to remain
in full force and effect until November 12, 1998, unless renewed by Continuation Certificate.

This bond may be terminated at any time by the Surety upon sending written notice to the clerk of the Political Subdivision with whom
this bond is filed and to the Principal, addressed to them at their first known address, and at the expiration of thirty-five (35) days from
the mailing of said notice, or as soon thereafter as permitted by applicable law, whichever is later, this bond shall ipso facto terminate
and the Surety shall thereupon be relieved from any liability for any acts or omissions of the Principal subsequent to said date.

Dated this 12th day of November, 1997.

Principal
(Individual, Partner or Corporate Officer)

Principal
(Additional Partner or Partners)

Countersigned

By Shelly L. Moore
Resident Agent

RLI INSURANCE COMPANY

By Jonathan E. Michael
Jonathan E. Michael, President

**Acknowledgement of Surety
(Corporate Officer)**

STATE OF ILLINOIS)
) SS
County of Peoria)

On this _____ day of _____, 19____, before me, the undersigned officer, personally appeared Jonathan E. Michael who
acknowledged himself to be the aforesaid officer of the RLI Insurance Company, a corporation, and that he as such officer, being
authorized so to do, executed the foregoing instrument for the purpose therein contained, by signing the name of the corporation by
himself as such officer.

IN WITNESS WHEREOF, I have hereunto set my hand and official seal.

Complaint Notice: Should any dispute arise about your premiums or about
a claim that you have filed, contact the agent or write to the issuer of this
bond, RLI Insurance Company. If the problem is not resolved, you may also
write the State Board of Insurance, Department C, 1110 San Jacinto, Austin,
Texas 78786. This notice of complaint procedure is for information only and
does not become part or condition of this bond.



Shelly L. Moore
Notary Public

RLI SURETY 10-98

RECORDERS MEMORANDUM

All or parts of the text on this page was not
clearly legible for satisfactory recordation.

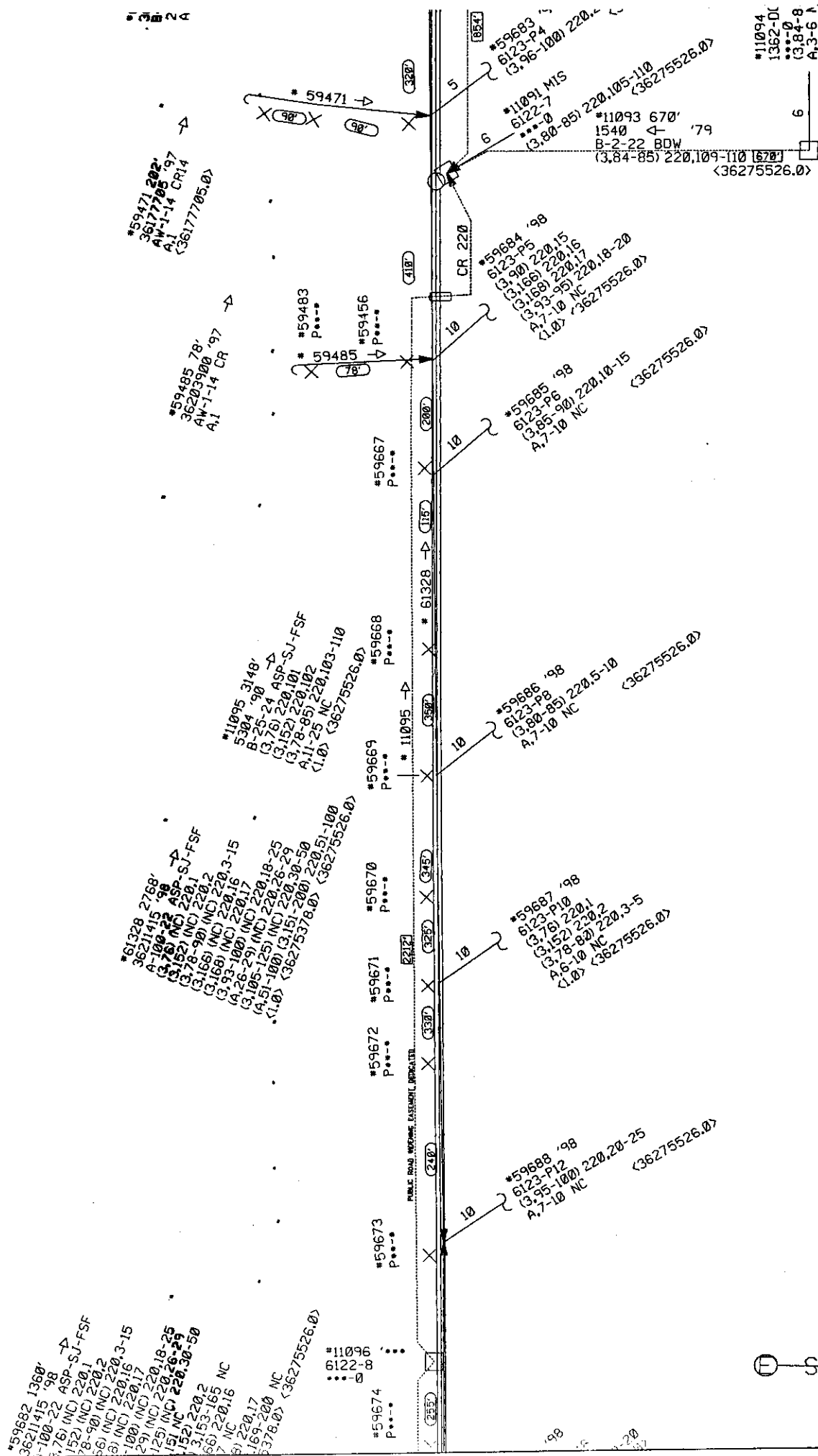

~~① SEE SHEET 1~~

All or parts of the text on this page was not clearly legible for satisfactory recordation.

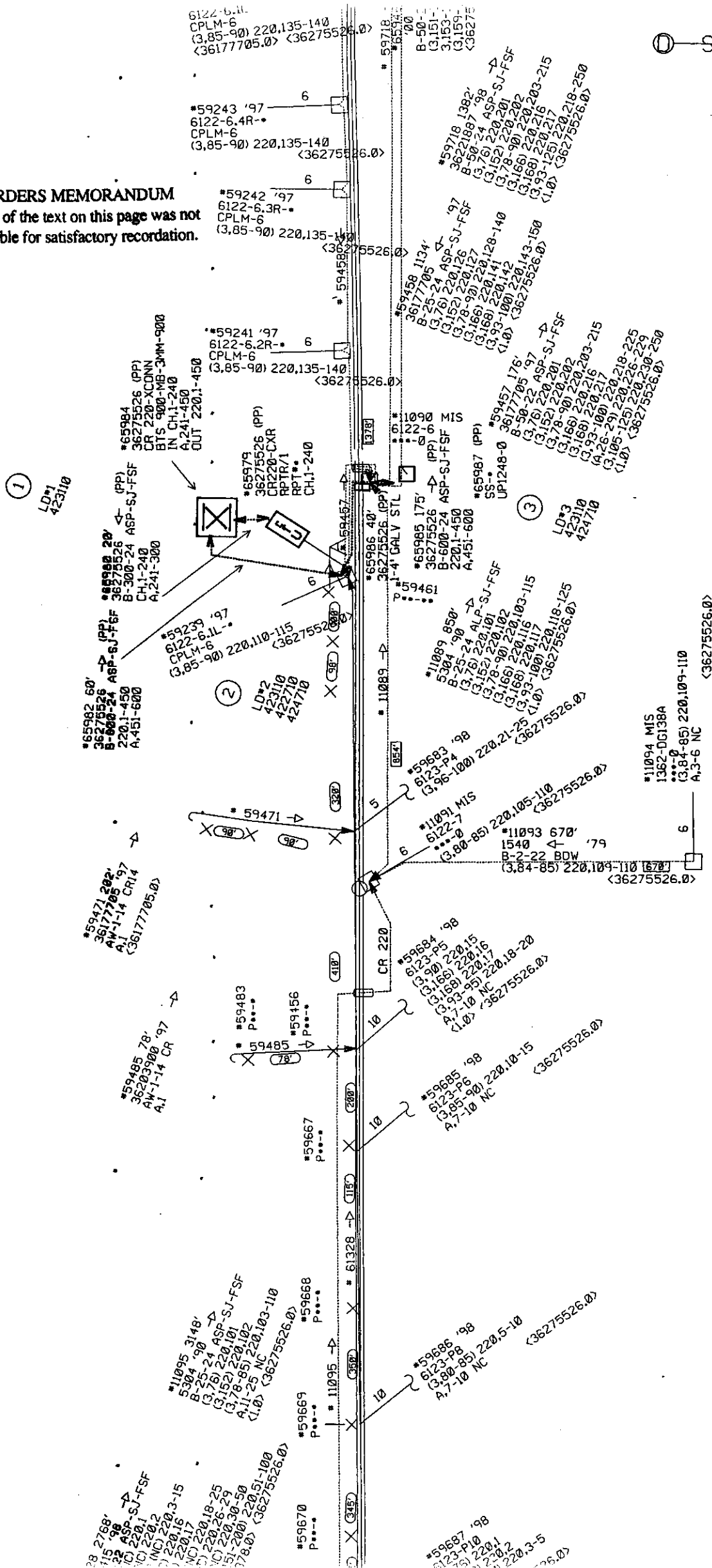

NOTICE OF PROPOSED INSTALLATION

74

UTILITY LINE ON WILLIAMSON COUNTY RIGHT-OF-WAY

TO: Williamson County Unified Road System
1900 Georgetown Inner Loop, Suite B
Georgetown, Texas 78626

DATE: 5-10-2008

Formal notice is hereby given that DONAH WATER SUD

Company proposes to place a water line

line within the right-of-way of CR 122

as follows: (give location, length, general design, etc.)

Road Bore CR 122 For TROY FARMER water
meter - 4" Bore encasement - 2" water line

The line will be constructed and maintained on the road right-of-way as directed by the Williamson County Unified Road System in accordance with governing laws.

Our firm further understands that the County considers proper traffic control measures as those complying with applicable portions of the Texas Manual of Traffic Control Devices required for adoption by the "Transportation Code" (V.C.T.A. CH.251)

The location and description of the proposed line and appurtenances is more fully shown by 1 copies of drawings attached to this notice.

Construction of this line is proposed to begin on or after the 10th day of MAY 2008

APPROVAL

This application is hereby approved subject to the following understandings and restrictions.

It is expressly understood that the said County Commissioners' Court does not imply hereby to grant any right, claim, title or easement in or upon this County Road; and it is further understood that in the future, should Williamson County, for any reason, need to work, improve, relocate, widen, increase, add to, decrease, or in any manner change the structure of this road or right-of-way, this line, if affected, will be moved at the direction of the Williamson County Engineer or County Commissioner. This installation work shall not damage any part of the roadway and adequate provisions shall be made to cause a minimum of inconvenience to traffic and adjacent property owners.

APPROVED BY WILLIAMSON COUNTY COMMISSIONERS' COURT

BY: [Signature]
COUNTY ROAD ADMINISTRATOR

DATE: 5/22/08

Firm: DONAH WATER SUD

[Signature]
Authorized Signature

Carl Liddell
Printed Name

Address: 40 CR 126

Georgetown, Texas

78626

Phone: 863-2235

Fax: 869-5402

received
5-11-08

5-16-08

Bore

R.J.

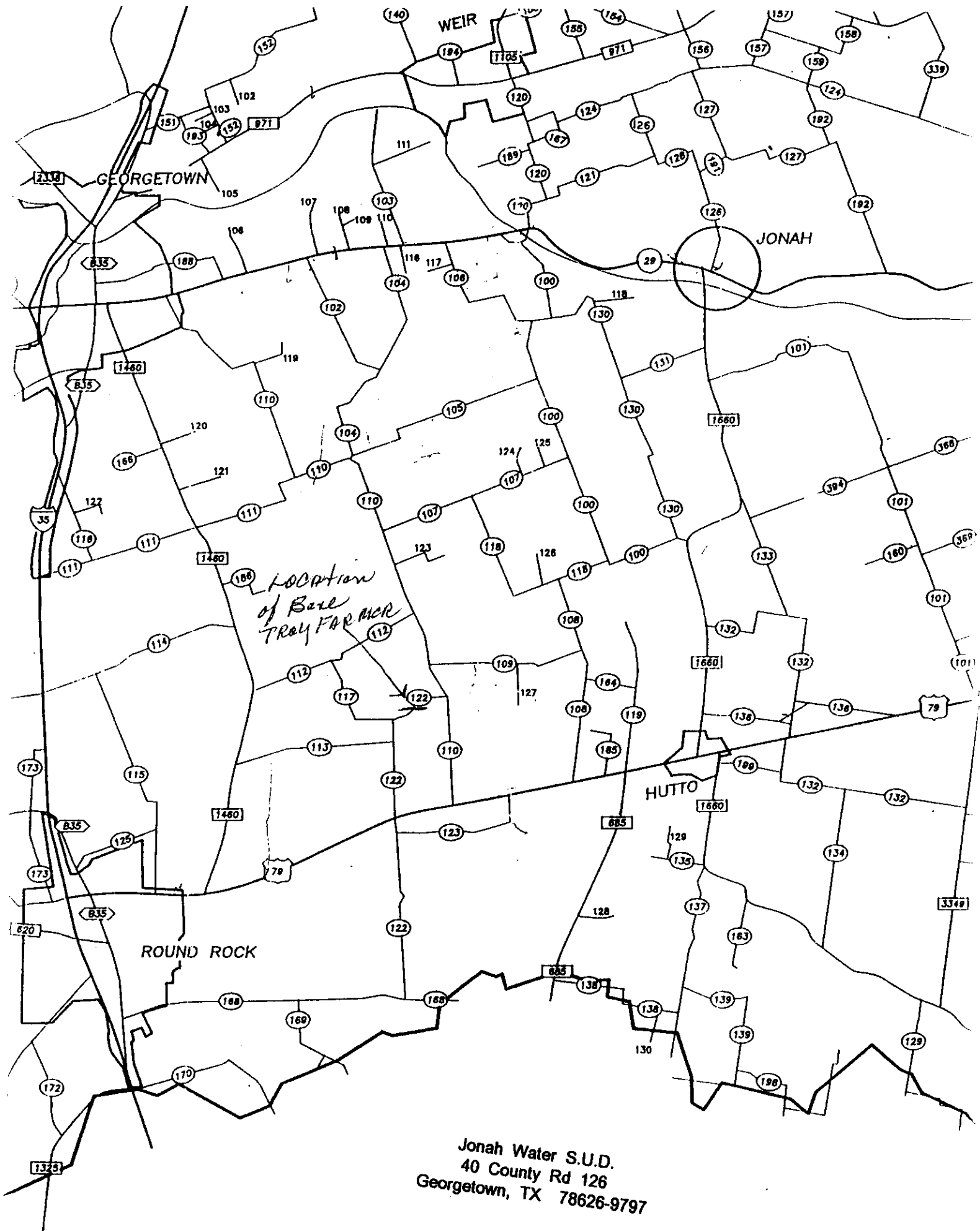

PERPENDICULAR UTILITY CUT DESIGN IN WILLIAMSON COUNTY R.O.W.

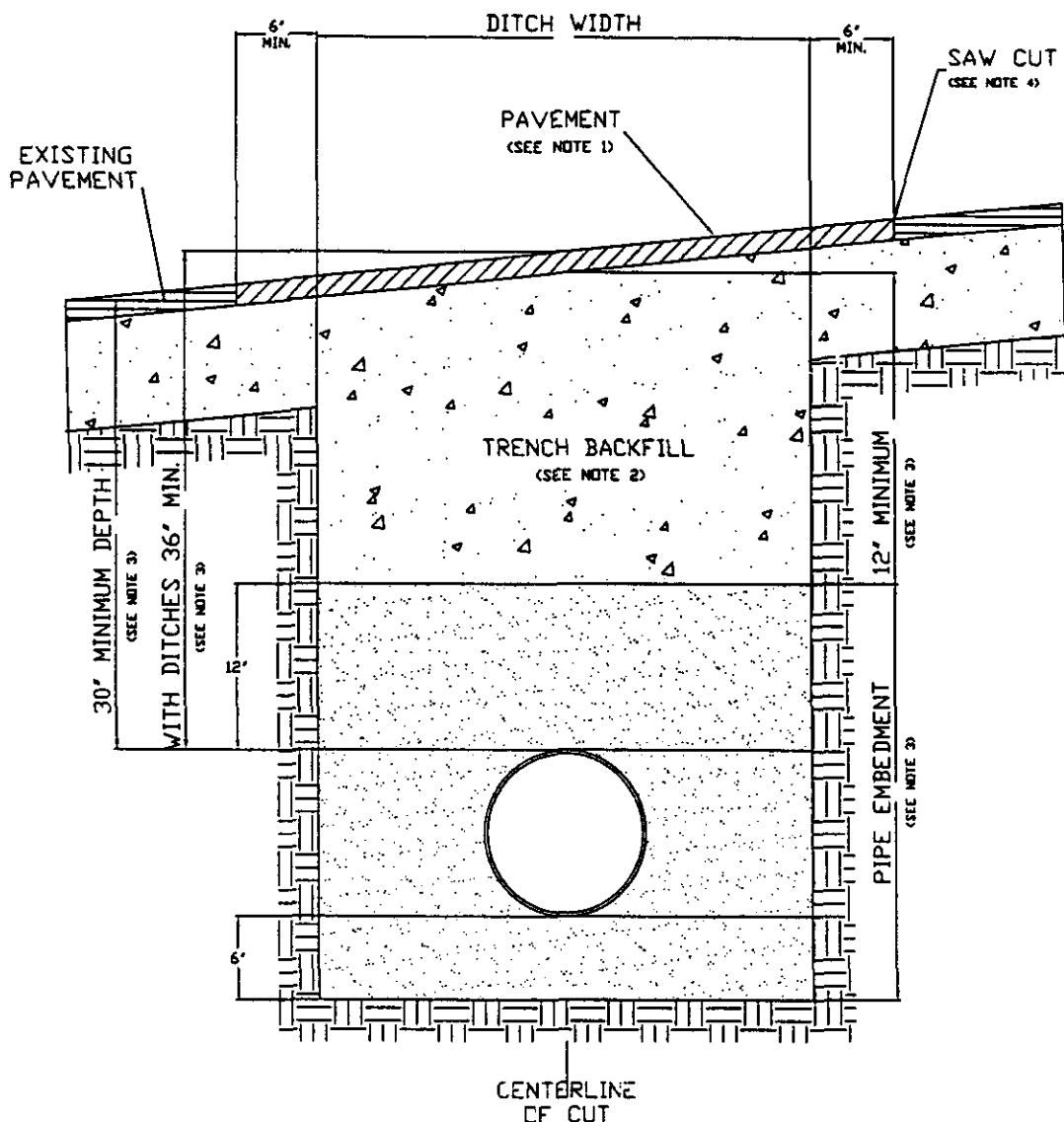

1. Hot mix asphalt 1 1/2" min. thickness. Roll in place to match existing surface, + or - 1/8" tolerance.
2. Trench backfill shall be flexible base, compacted to 95% optimum in 8" layers unless otherwise approved and specified. Flexible base to match existing base thickness or 8 inches, whichever is greater (specifications; TxDOT Item 247, Type A, Grade 2).
3. Pipe embedment (pipe envelope) size and materials shall be as specified elsewhere by utility company and/or its engineers. Pipe depth shall be as specified elsewhere provided that minimum depths are met.
4. Saw cut shall be made prior to ditch cut. If pavement is damaged during cut, a new saw cut shall be made beyond the damaged area and new pavement placed.
5. Where roadside ditches (bar ditches) are crossed by the utility pipe, minimum depth to the top of the pipe from centerline road elevation will be 36".
6. All pavement repair shall conform to Item 351 Repairing Existing Flexible Pavement Structure as found in the 1993 Texas Department of Transportation Standard Specifications for Construction of Highways, Streets and Bridges.

NOTICE OF PROPOSED INSTALLATION
UTILITY LINE ON WILLIAMSON COUNTY RIGHT-OF-WAY

TO: Williamson County Unified Road System
1900 Georgetown Inner Loop, Suite B
Georgetown, Texas 78626

DATE: 04-25-00

Formal notice is hereby given that Southwestern Bell Telephone

Company proposes to place a Copper and Fiber

line within the right-of-way of C.R. 368 and C.R. 101
as follows: (give location, length, general design, etc.)

~~Location 1: At the intersection of C.R. 369 and C.R. 368 place cable on the west side of 368 going north approximately 2500' toward Mustang Creek.~~

Location 2: Follow 368 N to C.R. 101. Go north on 101 to Lone Star Gas Pump Station at said location placing cable on the east side of C.R. 101 going south approximately 500'

The line will be constructed and maintained on the road right-of-way as directed by the Williamson County Unified Road System in accordance with governing laws.

Our firm further understands that the County considers proper traffic control measures as those complying with applicable portions of the Texas Manual of Traffic Control Devices required for adoption by the "Transportation Code" (V.C.T.A. CH.251)

The location and description of the proposed line and appurtenances is more fully shown by 2 copies of drawings attached to this notice.

Construction of this line is proposed to begin on or after the 25th day of April 2000

APPROVAL

This application is hereby approved subject to the following understandings and restrictions.

Firm: Southwestern Bell Telephone Company

[Signature]
Authorized Signature

It is expressly understood that the said County Commissioners' Court does not imply hereby to grant any right, claim, title or easement in or upon this County Road; and it is further understood that in the future, should Williamson County, for any reason, need to work, improve, relocate, widen, increase, add to, decrease, or in any manner change the structure of this road or right-of-way, this line, if affected, will be moved at the direction of the Williamson County Engineer or County Commissioner. This installation work shall not damage any part of the roadway and adequate provisions shall be made to cause a minimum of inconvenience to traffic and adjacent property owners.

APPROVED BY WILLIAMSON COUNTY COMMISSIONERS' COURT

BY: [Signature]
COUNTY ROAD ADMINISTRATOR

Printed Name
Address: 117 N 1st St
Temple, TX 76501

Phone: 254-773-8549

Fax: 254-773-8574

RECEIVED APR 28 2000

P.T. 4 5-16-00
ROW
Amint Pocation One
R.J.

OPER ACTION CODE	SUPPORT ACTION CODE	WATER METER DESCRIPTION	ACT CODE	FEET		BOX	TAX DIST	REMARKS		METERS
				M	A			AMOUNT	DATE	
1	PLAC	ANNV-4	45C	568	578		WK025			173 176
2	PLAC	3802BT-024	845C	568	688		WK025			204 210

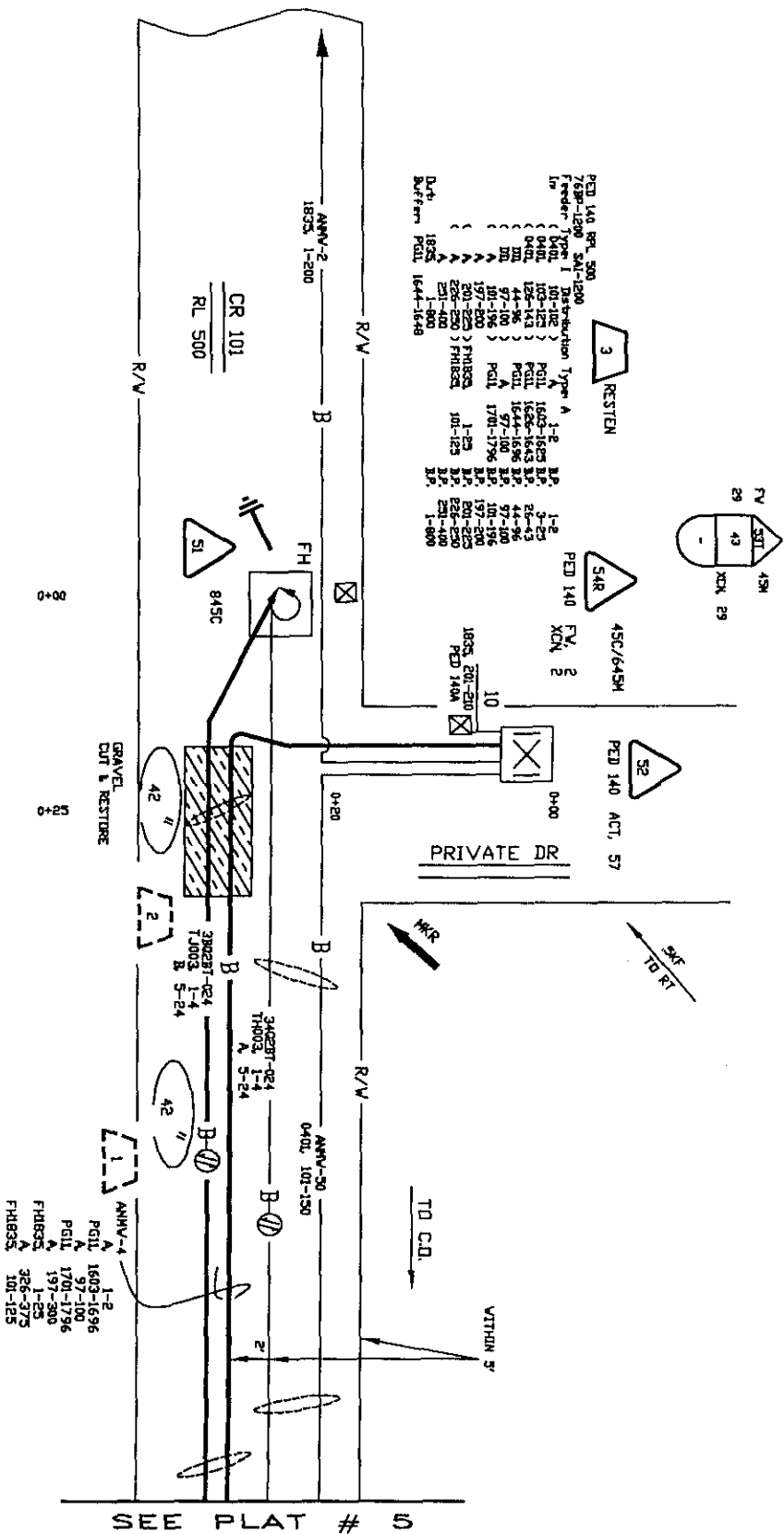

Not for disclosure outside Southwestern Bell Telephone Company except under written agreement.

Proprietary

SPECIAL CIRCUITS N

6203 N

FORWARDED N

PERMIT Y

REQUIRED Y

OPERATING RANGE OF JOB STEPS

LINE 1 10 3

SPUR 51 10 54

MERC 45C

TRANSMISSION ZONE

RZ 28 CZ 9 TAPER CODE 180701

CAUTION HIGH VOLTAGE

KV 7.2 AERIAL Y BURIED N

POLE CONTACTS (+) (-)

PMR CO TXU

NOTES

ORDER NO. 4764613

TOT PRINTS 6 PRINT NO. 4

NPA/NNK: 512-352 PRT:

EXCH. TAYLOR

TAX DIST. WK025

GEO LOC. X4352

ENGR. GB DRAWN V

TELEPHONE NO. (254) 773-8549

REC. REF. RL-500

MAP REF.

SCALE NONE

ISSUE DATE

DATE REV.

JOB TITLE RT1820-RT1835RL500

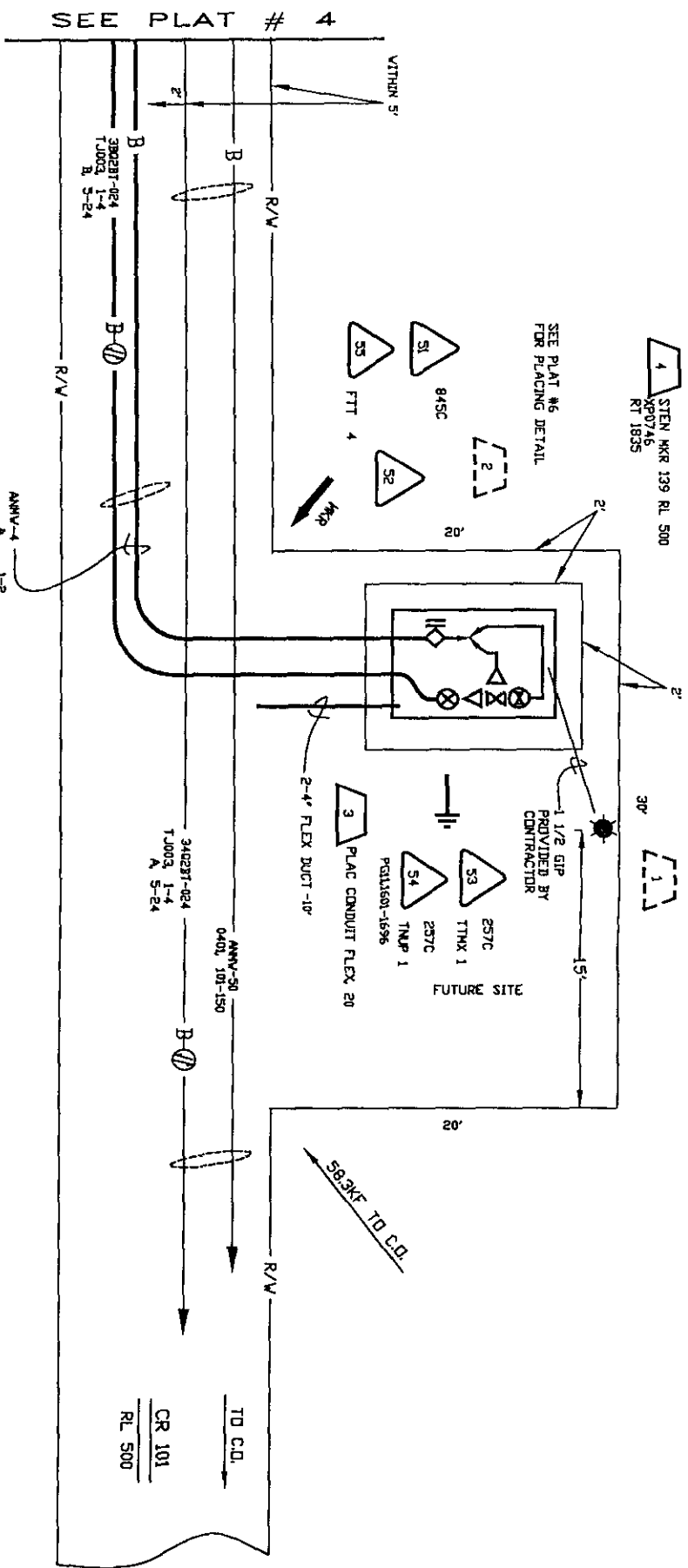

OPER CODE	ACTION CODE	START CODE	STOP CODE	REMARKS	DATE	BY
1	PLAC	80	TYPE CAB	237C	1	
2	PLAC					

MR 139 RL 500
LEP RT 1820
RT 1835
XPO746
TMTXU1320

LOOP PLAT 1427
PLCS 4716161

ANNV-4
1-2
PGL 1603-1696
PGL 57-100
PGL 1701-1796
PGL 171-200
F11832 324-375
F11833 101-125

RTSP RT-SITE-PREP

SPECIAL
CIRCUITS
6203
FORWARDED
N
PERMIT
REQUIRED
Y

NORTH ARROW

OPERATING RANGE OF JOB STEPS			
LINE	1	TO	4
SPLICE	51	TO	55

MERC 45C

TRANSMISSION ZONE
RZ 28 CZ 9 TAPER CODE 183501

CAUTION HIGH VOLTAGE
KV 7.2 AERIAL Y BURIED N

POLE CONTACTS (+) (-)
PWR CO TXU

NOTES

ORDER NO. 4764613

TOT. PRINTS 6 PRINT NO. 5

MPA/ANX: 512-352 PRT:

EXCH. TAYLOR

TAX DIST. WK025

GEO LOC. XY4352

ENGR. GB DRAWN V

TELEPHONE NO. (254) 773-8549

REC. REF. RL-500

MAP REF.

SCALE NONE

ISSUE DATE

DATE REV.

JOB TITLE RT1820-RT1835RL500

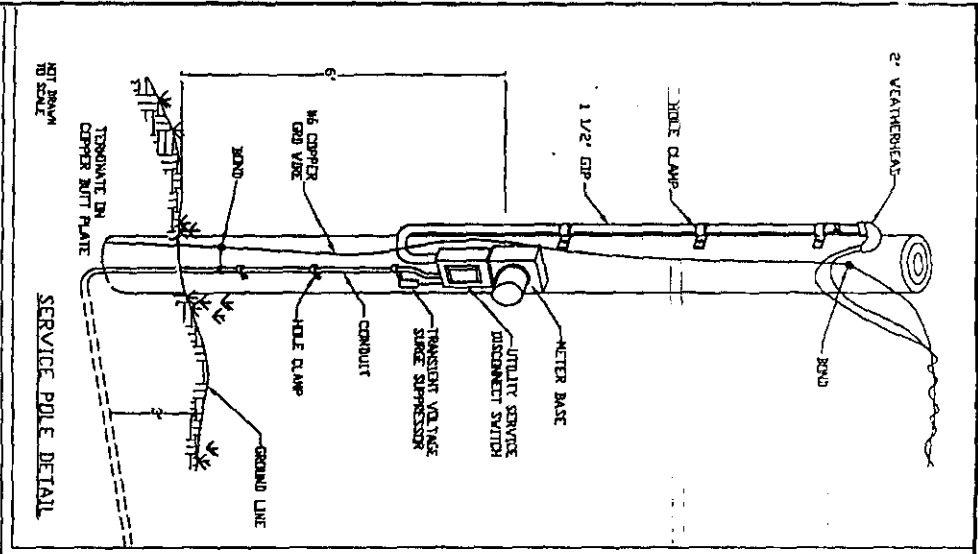

LEVEL SITE
COVER SITE V/WEED MESH
PLACE ONE TIER R.R. TIES
AROUND EASEMENT.
FILL WITH COMPACTED #2 BASE

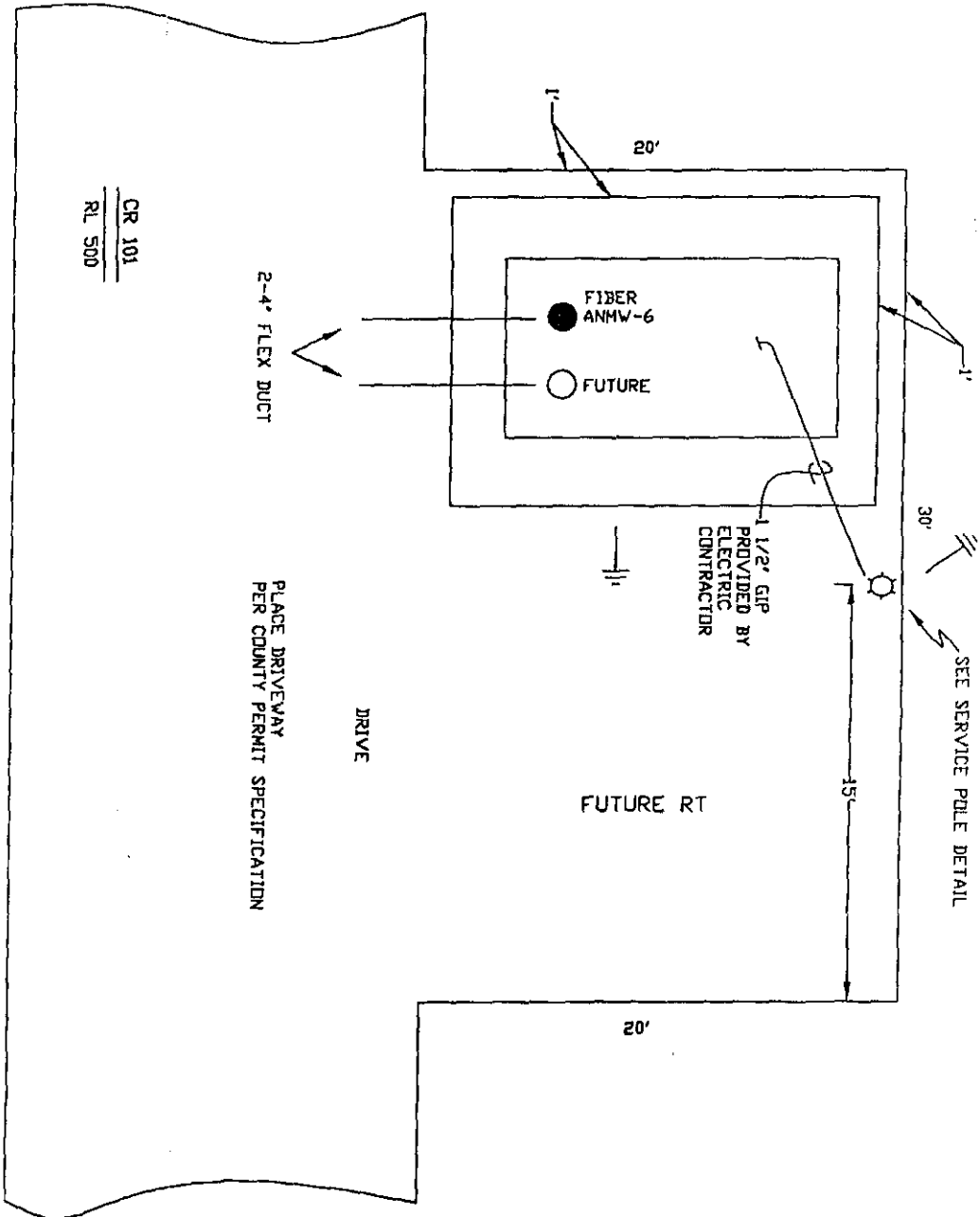

CR 101
RL 500

Not for disclosure outside Southern Bell Telephone Company except under written agreement.

SPECIAL CIRCUITS 6203 FORWARDED PERMIT REQUIRED Y	N N N N Y	
OPERATING RANGE OF JOB STEPS		
LINE		TO
SPLICE		TO
WTRC	45C	
TRANSMISSION ZONE		
RZ 28	C2 9	TAPER CODE 182002
CAUTION HIGH VOLTAGE		
KV 7.2	AERIAL Y	BURIED N
POLE CONTACTS (+) (-)		
PMR CO TXU		
NOTES		
ORDER NO. 4764613		
TOT PRINTS 6 PRINT NO. 6		
NPA/NNX: 512-352 PRT:		
DCH: TANTOR		
TAX DST: WK025		
GEO LOC: XY4352		
ENGR: CB		
DRAWN: V		
TELEPHONE NO. (254) 773-8549		
REC. REF: RL-500		
MAP REF:		
SCALE: NONE		
ISSUE DATE		
DATE REV:		
JOB TITLE: RT1820-RT1835RL500		

UTILITY LINE ON WILLIAMSON COUNTY RIGHT OF WAY

TO: Williamson County Unified Road System
1900 Georgetown Inner Loop, Suite B
Georgetown, Texas 78626

Date: March 8, 2000

Formal notice is hereby given that Southwestern Bell Telephone

Company proposes to place a Telephone cable

line within the right-of-way of Wyoming Springs and FM 620
as follows: (give location, length, general design, etc.)

See Attached Work Prints (DWO 4743526)

The line will be constructed and maintained on the road right-of-way as directed by the Williamson County Unified Road System in accordance with governing laws.

Our firm further understands that the County considers proper traffic control measures as those complying with applicable portions of the Texas Manual of Traffic Control Devices required for adoption by the "Transportation Code" (V.C.T.A. CH.251)

The location and description of the proposed line and appurtenances is more fully shown by 3 copies of drawings attached to this notice.

Construction of this line is proposed to begin on or after the 15th day of April 15, 2000

APPROVAL

This application is hereby approved subject to the following understanding and restrictions.

It is expressly understood that the said County Commissioners' Court does not imply hereby to grant any right, claim, title or easement in or upon this County Road; and it is further understood that in the future, should Williamson County, for any reason, need to work, improve, relocate, widen, increase, add to, decrease, or in any manner change the structure of this road or right-of-way, this line, if affected, will be moved at the direction of the Williamson County Engineer or County Commissioner. This installation work shall not damage any part of the roadway and adequate provisions shall be made to cause a minimum of inconvenience to traffic and adjacent property owners.

Firm: Southwestern Bell Telephone Company

Authorized Signature

James Kokel

Printed Name

Address: 1616 Guadalupe St., Rm. 406

Austin, Texas 78701

Phone: (512) 870-5298

Fax: (512) 870-3305

APPROVED BY WILLIAMSON COUNTY COMMISSIONERS' COURT

BY: [Signature]
COUNTY ROAD ADMINISTRATOR

DATE: 5/22/00

R.O.W.

R.J.

5-15-00

WIR	ACCN	WIR	ACCN	CCT	FED		CCT	FED	REMARKS		REMARKS	
					M	R			M	R	M	R
1	PLAC	ANTV-9	43C	435	485				139	148		
2	PLAC	PVC-C-4'	43C	420	420				128	128		
3	PLAC	4220027003	43C	1								
5	PLAC	PVC-C-4'	43C	1983	1983				604	604		
6	PLAC	ANTV-9	43C	1990	2000				607	613		

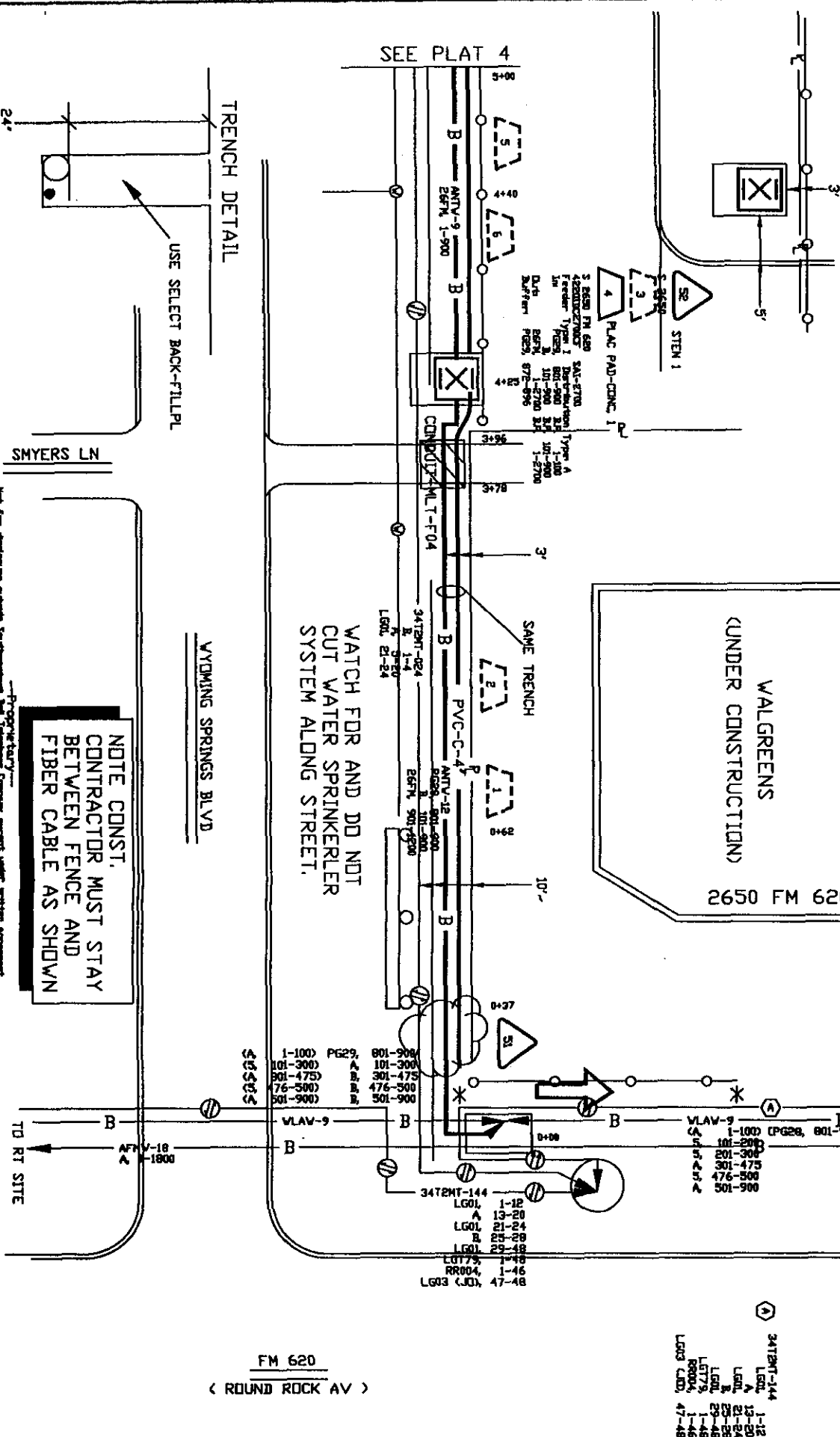

NOTE CONST. CONTRACTOR MUST STAY BETWEEN FENCE AND FIBER CABLE AS SHOWN

SPECIAL CIRCUITS	N	6203	FORWARDED	N	PERMIT REQUIRED	N	NORTH ARROW	
OPERATING RANGE OF JOB STEPS	LINE	1	TO	6	SPICE	51	TO	52
WTRC	43C	TRANSMISSION ZONE						
RZ	CZ 9	TAPER CODE 440002						
CAUTION HIGH VOLTAGE								
KV 7.2 AERIAL Y BURIED N								
POLE CONTACTS (+) 0 (-) 0								
PWR CO TXU ELECTRIC COMPANY								
NOTES								
D658035								
ORDER NO. 4743526								
TOT/PRINTS 5 PRINT NO. 3								
NPA/MNX 512-255 PRT: 512-255								
EXCH. ROUND ROCK								
TAX DIST. WK070								
GEO LOC. XY4255								
ENGR. JKK								
TELEPHONE NO. (512) 870-5298								
REC. REF. RPL 300								
MAP REF. MAPSCO 4050								
SCALE NONE								
ISSUE DATE 02/08/00								
DATE REV.								
JOB TITLE DIST-WYANG MED BLDG								

Not for use outside Southwest Bell Telephone Company except under written agreement.

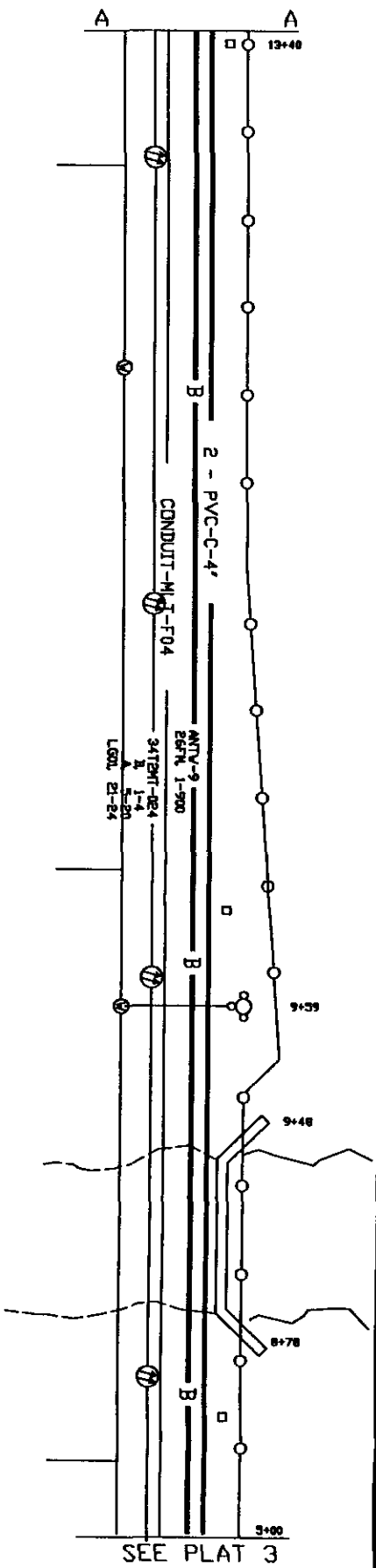

WATCH FOR AND
DO NOT CUT
WATER SPRINKLER
SYSTEM

WYOMING SPRINGS DR

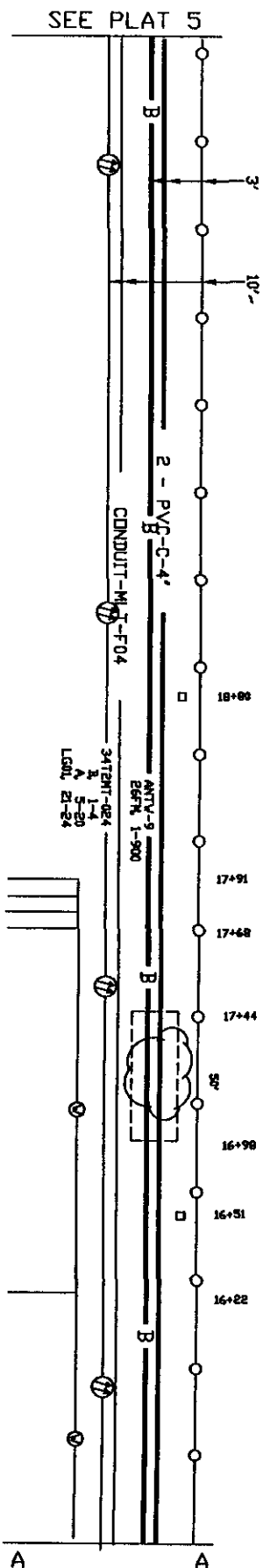

WYOMING SPRINGS DR

TRENCH DETAIL

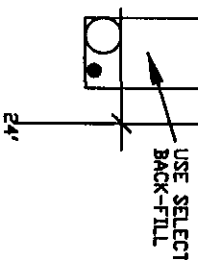

PARK VALLEY DR

Not for construction outside Southeastern Bell Telephone Company except under written agreement.

SPECIAL
CIRCUITS N
6203
FORWARDED N
PERMIT N
REQUIRED N

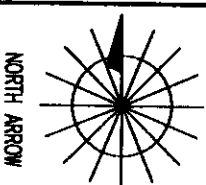

OPERATING RANGE OF JOB STEPS

LINE TO TO
SPICE TO

MTRC 45C

TRANSMISSION ZONE
RZ C2 9 TAPER CODE 440002

CAUTION HIGH VOLTAGE
KV 7.2 AERIAL Y BURIED N

POLE CONTACTS (+) 0 (-) 0
PWR CO TXU ELECTRIC COMPANY

NOTES

DESIGN

ORDER NO. 4743526

TOTAL PRINTS 5 PRINT NO. 4
NPA/MNX: 512-255 PRT: 512-255

EXCH. ROUND ROCK

TAX DIST. WK070

GED LOC. XY4255

ENGR. JKK

TELEPHONE NO. (512) 870-5298

REC. REF. RPL 300

MAP REF. MAPSCO 375Z

SCALE NONE

ISSUE DATE 02/08/00

DATE REV.

JOB TITLE DIST-WYOMING MED BLDG

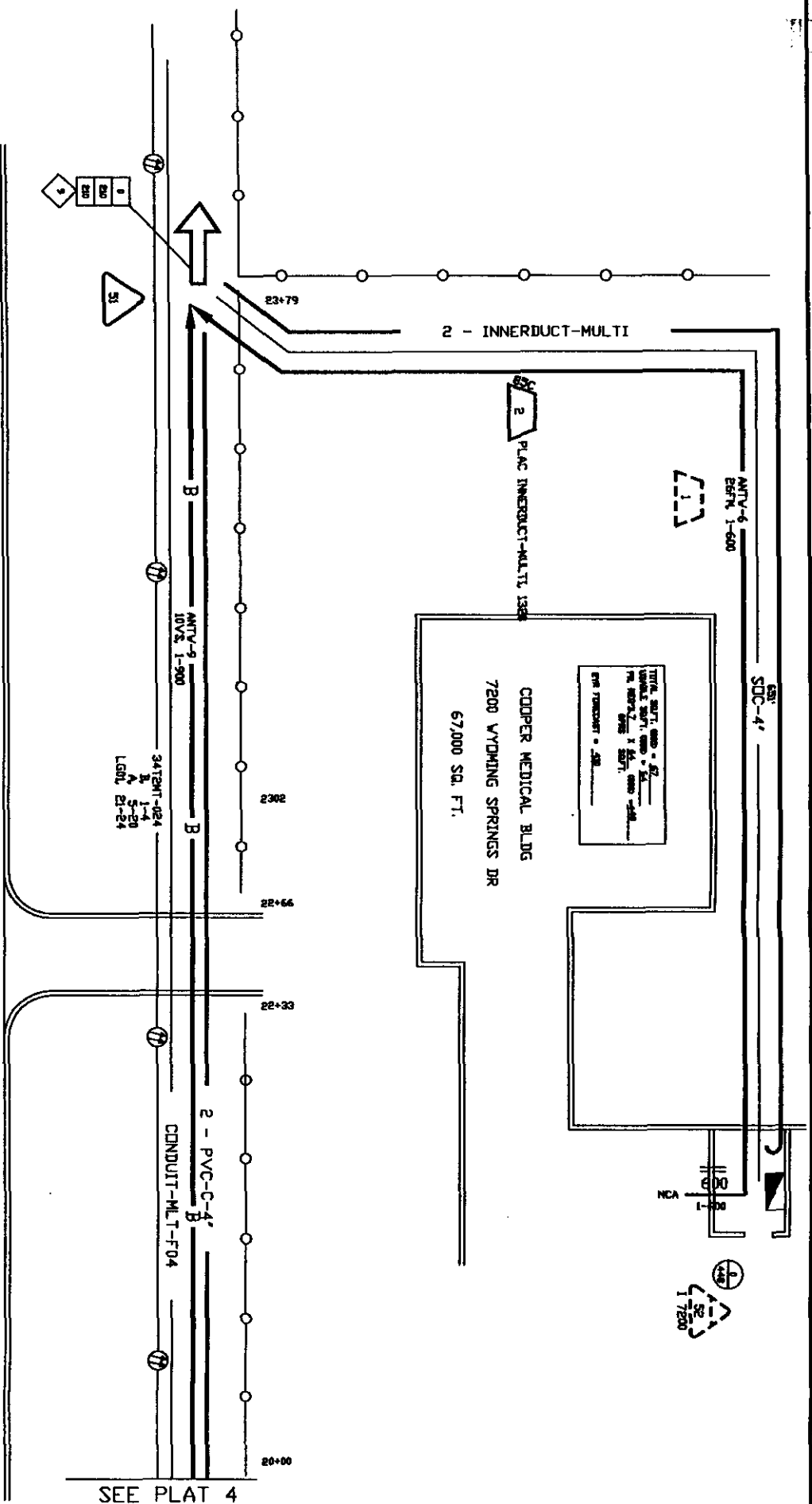

ITEM	QTY	UNIT	DESCRIPTION	ACCT	DATE	REV	BY	CHK	REMARKS	DATE
1	PLAC		ANTV-6	45C	651	685			WKO70	198
2	PLAC		SDC-4	12C	4				WKO70	198
3	PLAC		SDC-4	12C	1				WKO70	198

WYOMING SPRINGS DR

Not for disclosure outside Southwestern Bell Telephone Company except under written agreement.

SPECIAL CIRCUITS 6203 FORWARDED PERMIT REQUIRED	N N N N	NORTH ARROW
OPERATING RANGE OF JOB STEPS		
LINE	1	TO 2
SPLICE	51	TO 52
WFR	45C	
TRANSMISSION ZONE		
RZ	CZ 9	TAPER CODE 440002
CAUTION HIGH VOLTAGE		
KV	7.2	AERIAL Y BURIED N
POLE CONTACTS (+) 0 (-) 0		
PMR CO TXU ELECTRIC COMPANY		
NOTES		
D658035		
ORDER NO. 4743526		
TOT. PRINTS 5 PRINT NO. 5		
NPA/NNX: 512-255 PRI: 512-255		
EXCH. ROUND ROCK		
TAX DIST. WKO70		
GEO LOC. XY4255		
ENGR. JKK DRAWN Z		
TELEPHONE NO. (512) 870-5298		
REC. REF. RPL 300		
MAP REF. MAPSCO 375Z		
SCALE NONE		
ISSUE DATE 02/08/00		
DATE REV.		
JOB TITLE DST-WYOMING MED BLDG		

Consent Agenda

The Consent Agenda includes non-controversial and routine items that the Court may act on with one single vote. The Judge or a Commissioner may pull any item from the Consent Agenda in order that the court discuss and act upon it individually as part of the Regular Agenda.
(Items 5-15)

AGENDA 5**Consider approving a line item transfer for Justice of the Peace #3:**

from: 0100-0453-004130	Court Appointed Attorneys	300.00
to: 0100-0453-004209	Cellular Phone/Pager	300.00

Moved: **Commissioner Limmer**

Seconded: **Judge Doerfler**

Motion: To approve a line item transfer for Justice of the Peace #3:

from: 0100-0453-004130	Court Appointed Attorneys	300.00
to: 0100-0453-004209	Cellular Phone/Pager	300.00

Vote: Motion carried 5 – 0

< Clerk copy here >