

AGENDA ITEM # 4

Consider noting in minutes any off right-of-way work on any county road done by Road and Bridge Unified System.

Moved: Judge Doerfler

Seconded: Commissioner Hays

Motion: To note in minutes off right-of-way work on property of Elroy Foust for removal of limestone base on FM 1869 across from Liberty Hill maintenance yard at the direction of TNRCC during Liberty Hill Market fire and;

General Telephone Company bores and right-of-way of Booty's Road;

Lower Colorado River Authority bore under County Road 172 approximately ½ mile south of McNeil Road;

Southwestern Bell Telephone place buried copper cable approximately 80' along the east side of County Road 418 to the intersection of F.M. 1331 and buried cable within right-of-way of County Road 491.

Vote: Motion carried 5 - 0

< Clerk copy here >

WILLIAMSON COUNTY URS

Utility Requests - 02/05/00

Precinct I

A. L.C.R.A.

1. CR 172 - Bore

Precinct II

Precinct III

A. GTE

1. Booty's Road - ROW & bores

Precinct IV

A. SWBT

1. CR 491 - ROW
2. CR 418 - ROW

*noted 2-1-00
John C. Doerfler*

NOTICE OF PROPOSED INSTALLATION
UTILITY LINE ON WILLIAMSON COUNTY RIGHT-OF-WAY

TO: Williamson County Unified Road System
1900 Georgetown Inner Loop, Suite B
Georgetown, Texas 78626

DATE: 1-5-00

Formal notice is hereby given that

GTE

Company proposes to place a

Buried Communications

line within the right-of-way of

Boonin Road

as follows: (give location, length, general design, etc.)

BEGINNING AT STA 0+00 & PLACING A BURIED CABLE
CABLE TO STA 1+05 AND CONTINUING FROM STA 56+02
AND ENDING AT 65+02. CABLE AND BORES TO BE
30" DEEP

The line will be constructed and maintained on the road right-of-way as directed by the Williamson County Unified Road System in accordance with governing laws.

Our firm further understands that the County considers proper traffic control measures as those complying with applicable portions of the Texas Manual of Traffic Control Devices required for adoption by the "Transportation Code" (V.C.T.A. CH.251)

The location and description of the proposed line and appurtenances is more fully shown by _____ copies of drawings attached to this notice.

Construction of this line is proposed to begin on or after the 1 day of FEB. 2000.

APPROVAL

This application is hereby approved subject to the following understandings and restrictions.

It is expressly understood that the said County Commissioners' Court does not imply hereby to grant any right, claim, title or easement in or upon this County Road; and it is further understood that in the future, should Williamson County, for any reason, need to work, improve, relocate, widen, increase, add to, decrease, or in any manner change the structure of this road or right-of-way, this line, if affected, will be moved at the direction of the Williamson County Engineer or County Commissioner. This installation work shall not damage any part of the roadway and adequate provisions shall be made to cause a minimum of inconvenience to traffic and adjacent property owners.

APPROVED BY WILLIAMSON COUNTY COMMISSIONERS' COURT

BY: _____

COUNTY ROAD ADMINISTRATOR

DATE: 1/27/00

Firm: GTE

Authorized Signature

Printed Name

Address: 1700 N. Austin Ave

GEORGETOWN TX 78628

Phone: 512-869-2270

Fax: 512-869-2290

pd3

1-20-00

43

ROW + BORES

R.J.

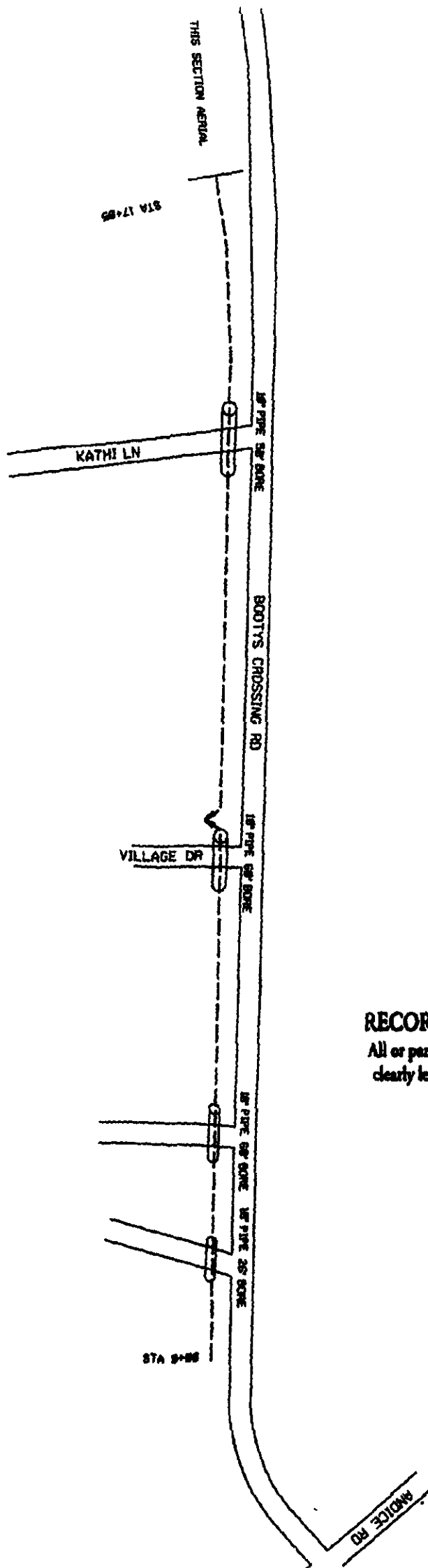

RECORDERS MEMORANDUM

All or parts of the text on this page was not clearly legible for satisfactory recordation.

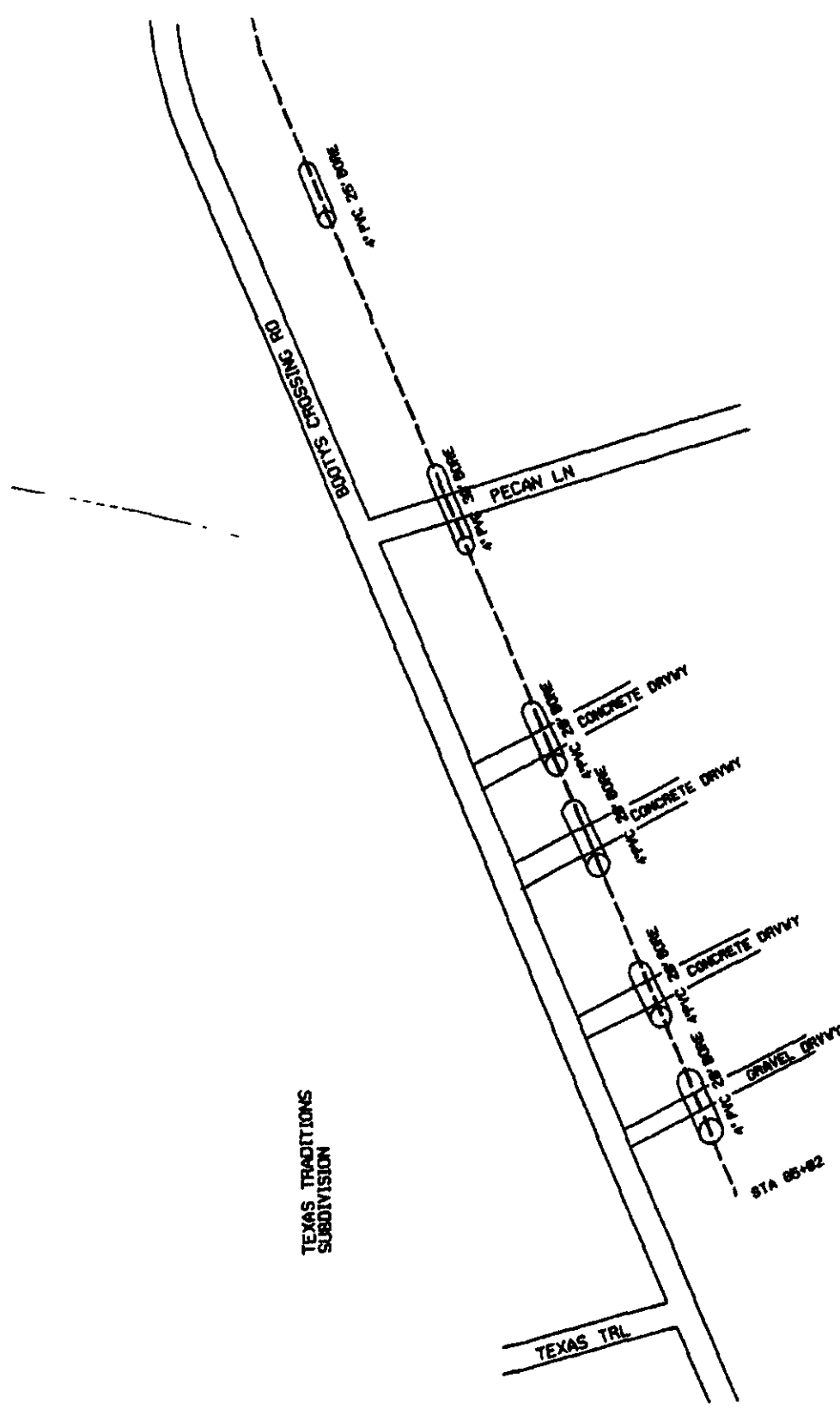

NOTE AREA—— CABLE TO BE 5' IN ROW AT 30' DEEP

NOTICE OF PROPOSED INSTALLATION

UTILITY LINE ON WILLIAMSON COUNTY RIGHT-OF-WAY

TO Williamson County Unified Road System
1900 Georgetown Inner Loop, Suite B
Georgetown, Texas 78626

DATE 1-24-00

Formal notice is hereby given that L.C.R.A.

Company proposes to place a 16" WASTEWATER LINE IN A 24" STEEL CASING PIPE

line within the right-of-way of COUNTY ROAD 172
as follows: (give location, length, general design, etc.)

ROADWAY BORE UNDER COUNTY ROAD 172, APPROXIMATELY
1/2 MILE SOUTH OF MCNEIL ROAD

The line will be constructed and maintained on the road right-of-way as directed by the Williamson County Unified Road System in accordance with governing laws

Our firm further understands that the County considers proper traffic control measures as those complying with applicable portions of the Texas Manual of Traffic Control Devices required for adoption by the "Transportation Code" (V.C.T.A. CH.251)

The location and description of the proposed line and appurtenances is more fully shown by 2 copies of drawings attached to this notice.

Construction of this line is proposed to begin on or after the 25th day of JANUARY ~~19~~ 2000

APPROVAL

This application is hereby approved subject to the following understandings and restrictions

It is expressly understood that the said County Commissioners' Court does not imply hereby to grant any right, claim, title or easement in or upon this County Road; and it is further understood that in the future, should Williamson County, for any reason, need to work, improve, relocate, widen, increase, add to, decrease, or in any manner change the structure of this road or right-of-way, this line, if affected, will be moved at the direction of the Williamson County Engineer or County Commissioner. This installation work shall not damage any part of the roadway and adequate provisions shall be made to cause a minimum of inconvenience to traffic and adjacent property owners.

APPROVED BY WILLIAMSON COUNTY COMMISSIONERS' COURT

BY: [Signature]
COUNTY ROAD ADMINISTRATOR

DATE 1-24-00

Firm BAKER-AICKLEN & ASSOC. INC.

[Signature]
Authorized Signature

AGENT FOR:

LOWER COLORADO RIVER AUTHORITY
Printed Name

Address 3700 LAKE AUSTIN BLVD.

AUSTIN, TX 78703

ATTN: MR. TONY SKEN, P.E.

Phone (512) 473-3567

Fax (512) 473-3551

received Pd-1
1-26-00

1-27-00

47

Bore
R-1

CONTRACTOR'S LIABILITY AGREEMENT

I, RGM Contractor for L.C.R.A. THRU 35/45 INVESTORS, L.P.
in Williamson County, Texas do hereby agree to the following schedules and conditions for doing work
within the right-of-way of County Road 172 which is a public
roadway maintained by Williamson County.

1. I will contact the Williamson County Unified Road System at least 48 hours prior to start of construction.
2. All work in the right-of-way will be done between the hours of 8:30 a.m. and 4:30 p.m. on Monday through Friday only.
3. Cuts will be opened for one-half the roadway only, with flagmen on both sides of the work area, allowing one-way traffic through. This type of operation will be held to a minimum and all advance warning signs and barricades shall be as specified in the Texas Manual on Uniform Traffic Control Devices. These cuts will also be filled and entire roadway opened at night and on weekends.
4. Roadside work in ditches alongside the trenched surface may be left opened at night, only if they can be barricaded solidly between open ditch and traveled roadway leaving a minimum 6' of road shoulder between the pavement edge and the barricades. The barricades must be reflectorized and lighted with warning lights and conform to the requirements of the T.M.U.T.C.D. for nighttime use.
5. Any construction area to be maintained from dusk to dawn shall have Type B High Intensity Steady Burn Warning Lights to delineate the traveled way through and around obstructions in a construction or maintenance area. All warning lights shall be installed to a minimum mounting height of 36" to the bottom of the lense.
6. Construction work and road repair on County right-of-way will be done to Williamson County Standards and to the approval of the Williamson County Unified Road System
7. I will notify the Williamson County Unified Road System and obtain approval prior to any changes from this agreement if required due to soil conditions or other problems

01-24-00
DATE

Williamson County Unified Road System
1900 Georgetown Inner Loop, Ste. B
Georgetown, Texas 78626

SIGNED

Michael T. Dingley
RGM CONSTRUCTORS, L.P.
Michael T. Dingley
CONTRACTOR (PRINT NAME)

14603 North IH 35
ADDRESS

Pflugerville Tx 78660
CITY, STATE, ZIP CODE

512-990-8313
PHONE

PERPENDICULAR UTILITY CUT DESIGN IN WILLIAMSON COUNTY R.O.W.

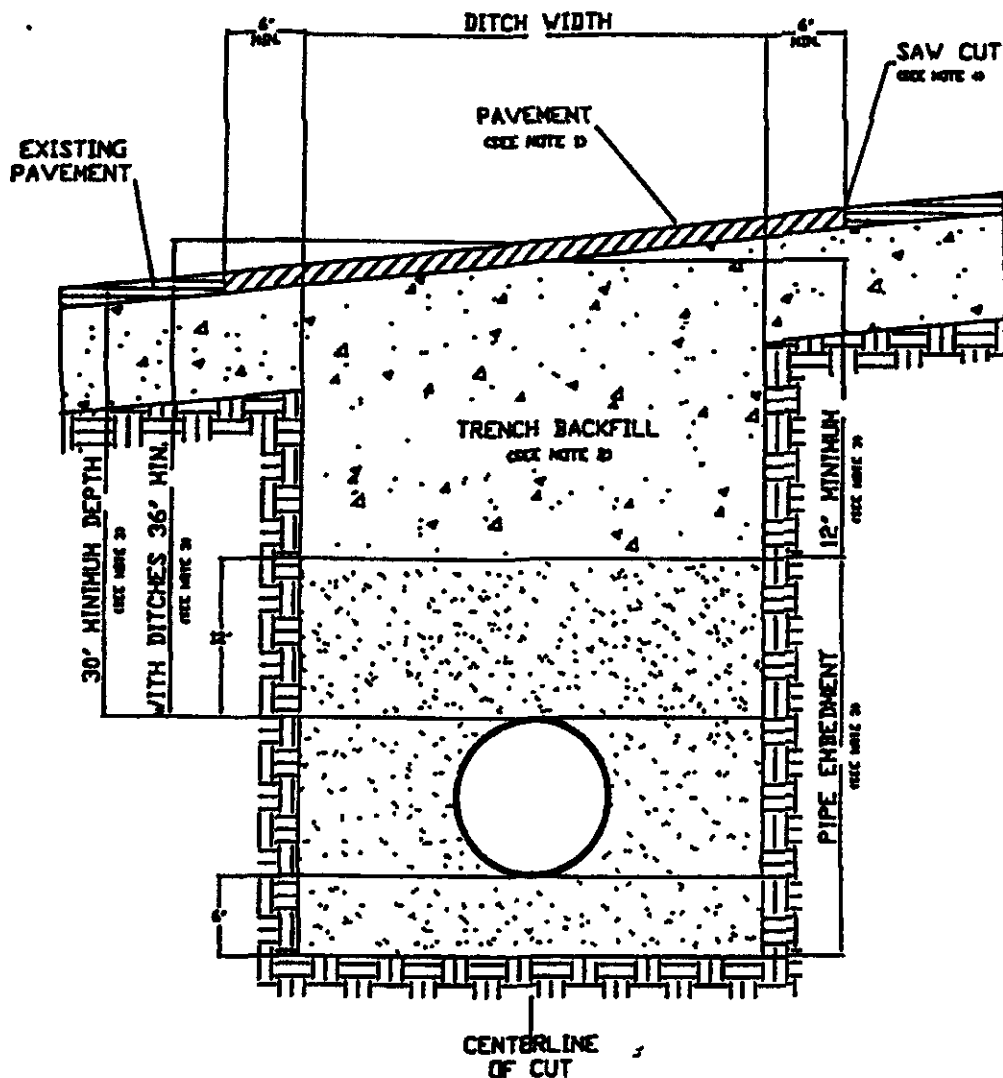

1. Hot mix asphalt 1 1/2" min. thickness. Roll in place to match existing surface, + or - 1/8" tolerance.
2. Trench backfill shall be flexible base, compacted to 95% optimum in 8" layers unless otherwise approved and specified. Flexible base to match existing base thickness or 8 inches, whichever is greater (specifications; TxDOT Item 247, Type A, Grade 2)
3. Pipe embedment (pipe envelope) size and materials shall be as specified elsewhere by utility company and/or its engineers. Pipe depth shall be as specified elsewhere provided that minimum depths are met.
4. Saw cut shall be made prior to ditch cut. If pavement is damaged during cut, a new saw cut shall be made beyond the damaged area and new pavement placed.
5. Where roadside ditches (bar ditches) are crossed by the utility pipe, minimum depth to the top of the pipe from centerline road elevation will be 36".
6. All pavement repair shall conform to Item 351 Repairing Existing Flexible Pavement Structure as found in the 1993 Texas Department of Transportation Standard Specifications for Construction of Highways

PARALLEL UTILITY CUT DESIGN IN WILLIAMSON COUNTY R.O.W.

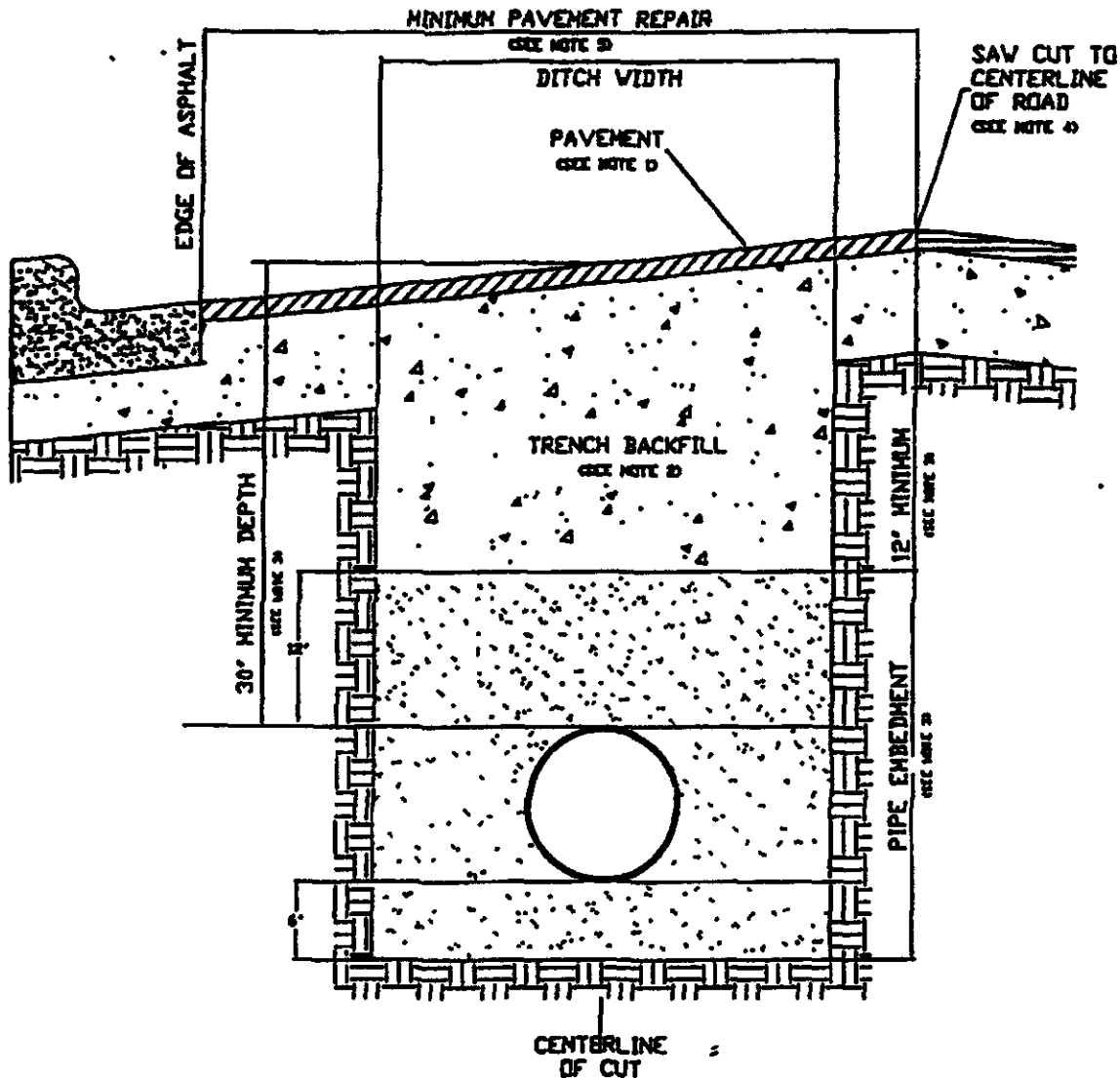

1. Hot mix asphalt to match existing HMA thickness or 2" minimum, whichever is greater. Roll in place to match existing surface, + or - 1/8" tolerance.
2. Trench backfill shall be flexible base, compacted to 95% optimum in 8" layers unless otherwise approved and specified. Flexible base to match existing base thickness or 8", whichever is greater (Specifications: TxDOT Item 247, Type A, Grade 2).
3. Pipe embedment (pipe envelope) size and materials shall be as specified elsewhere by the utility company and/or its engineers. Pipe depth shall be as specified elsewhere provided that minimum depths are met.
4. Saw cut shall be made prior to ditch cut. If pavement is damaged during cut, a new saw cut shall be made beyond the damaged area and new pavement placed.
5. Damage beyond the centerline requires repair over entire roadway width.
6. All pavement repair shall conform to Item 351 Repairing Existing Flexible Pavement Structure as found in the 1993 Texas Department of Transportation Standard Specifications for Construction of Highways.

RECORDERS MEMORANDUM

All or parts of the text on this page was not
clearly legible for satisfactory recordation.



POWER TO MAKE A DIFFERENCE.

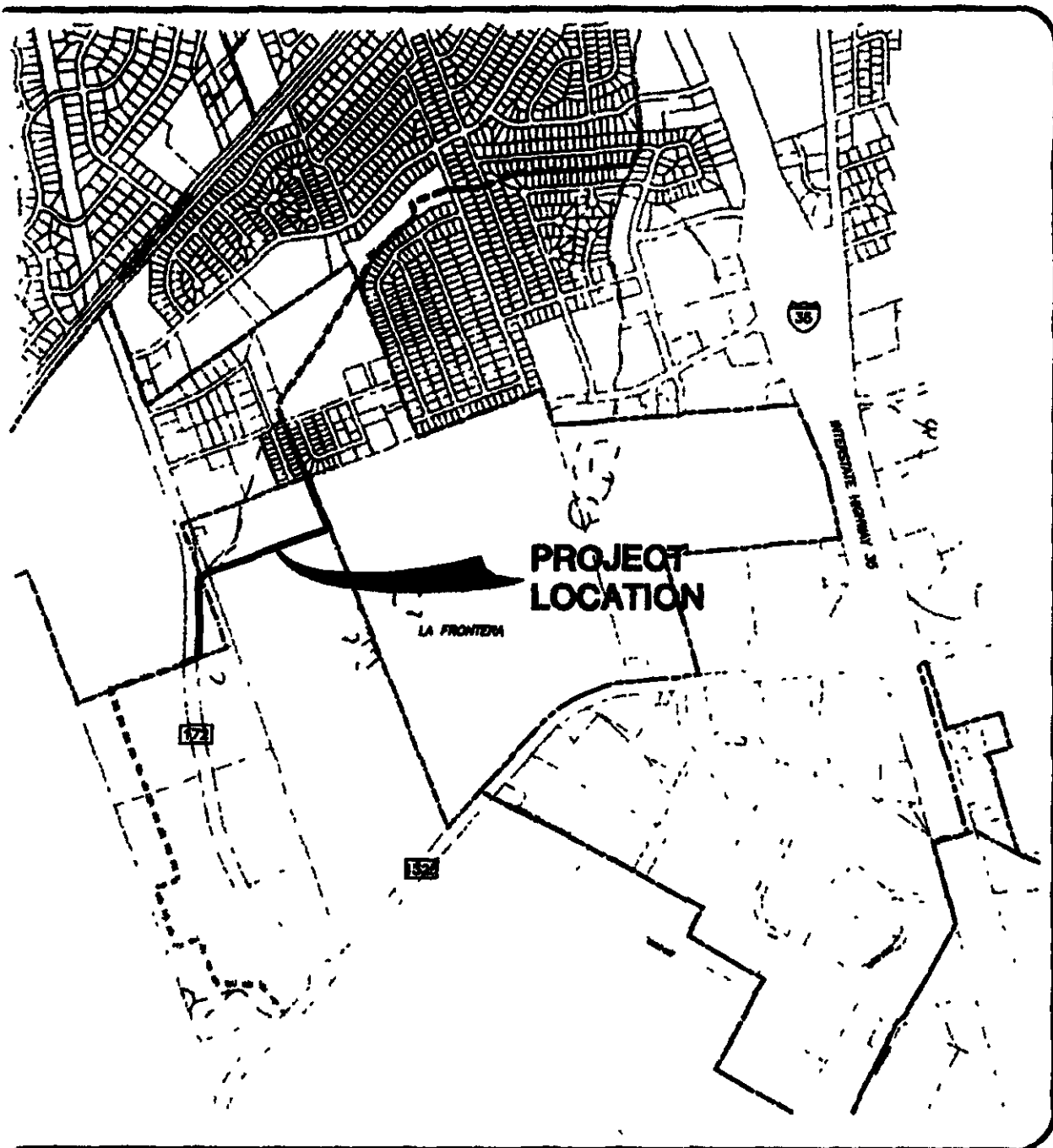

LOCATION MAP

NTS

RECORDERS MEMORANDUM

All or parts of the text on this page was not clearly legible for satisfactory recordation.

PROPOSED FE' CONSTRUCTION AND STAGING

408/380
(104.93 AC)

existing 24" waterline

CAUTION!!
OVERHEAD, ELECTRIC
LINES IN THIS AREA.

existing waterline
flushing valve

PROPOSED
45 LF ROCK BERM
AND SILT FENCE

existing
48" tcp

PROPOSED 48" S.S.
LINE (LA FRONTIERA 38)

LIMITS OF
CONSTRUCTION

STA 71+92.00 TIE IN TO
18" STUB OUT

STA 72+02.00 CONSTRUCT
STANDARD 4" DIA. MANHOLE #28
W/BOLTED COVER. 10 LF 15" STUB
OUT & PLUG TO THE SOUTH
@ 0707'40" RT.

70 LF BORE AND JACK W/24"
STEEL ENCASEMENT

CO. RD. 172
(NEW ROAD)

exist. 24" d.i.
waterline

NOTES: CONTRACTOR TO EXTEND
BORE 21' ON BOTH SIDES
OF DESIGNED BORE TO
SIMPLIFY TRAFFIC CONTRA

A. M. M. M.
1-25-00

BAKER-AKLEEN & ASSOC. INC.

NOTICE OF PROPOSED INSTALLATION

4736861

UTILITY LINE ON WILLIAMSON COUNTY RIGHT-OF-WAY

TO Williamson County Unified Road System
1900 Georgetown Inner Loop, Suite B
Georgetown, Texas 78626

DATE 01-20-00

Formal notice is hereby given that Southwestern Bell Telephone
Company proposes to place a Buried Copper Cable

line within the right-of-way of C.R. 418
as follows: (give location, length, general design, etc.)

Place a buried copper cable approximately 80' along the east side of C.R. 418 to the intersection of F.M. 1331.

The line will be constructed and maintained on the road right-of-way as directed by the Williamson County Unified Road System in accordance with governing laws.

Our firm further understands that the County considers proper traffic control measures as those complying with applicable portions of the Texas Manual of Traffic Control Devices required for adoption by the "Transportation Code" (V.C.T.A. CH.251)

The location and description of the proposed line and appurtenances is more fully shown by 2 copies of drawings attached to this notice.

Construction of this line is proposed to begin on or after the 1st day of February 2000

APPROVAL

This application is hereby approved subject to the following understandings and restrictions.

It is expressly understood that the said County Commissioners' Court does not imply hereby to grant any right, claim, title or easement in or upon this County Road; and it is further understood that in the future, should Williamson County, for any reason, need to work, improve, relocate, widen, increase, add to, decrease, or in any manner change the structure of this road or right-of-way, this line, if affected, will be moved at the direction of the Williamson County Engineer or County Commissioner. This installation work shall not damage any part of the roadway and adequate provisions shall be made to cause a minimum of inconvenience to traffic and adjacent property owners

APPROVED BY WILLIAMSON COUNTY COMMISSIONERS' COURT

BY [Signature]
COUNTY ROAD ADMINISTRATOR
1/27/00

Firm Southwestern Bell Telephone Company

[Signature]
Authorized Signature

GARY R BRUNNER
Printed Name

Address: 117 N 1st St
Temple, TX 76501

Phone: 254-773-8527

Fax: 254-773-8574

RECEIVED JAN 24

1-26-00

ROW

R.J.

53



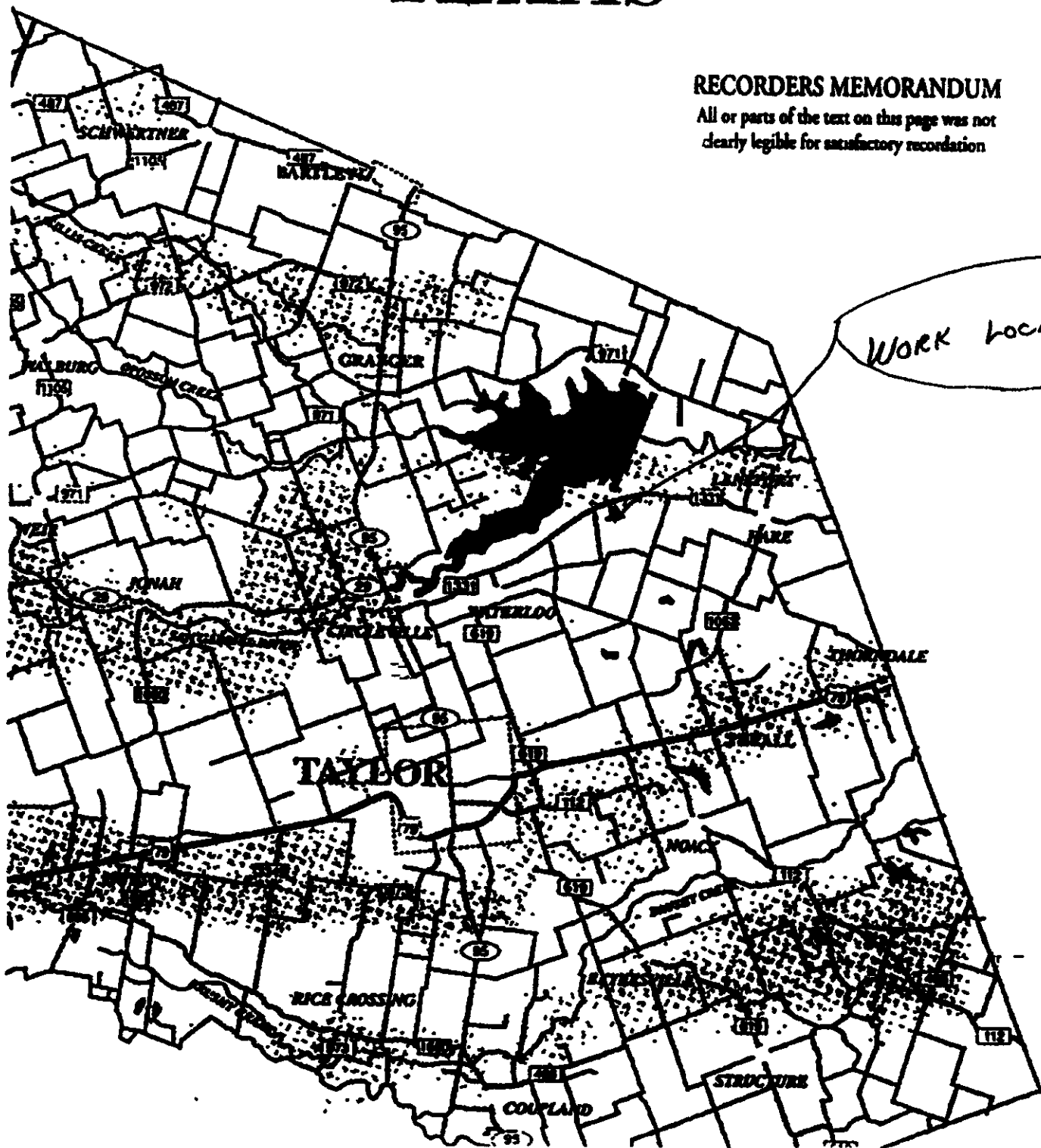

WILLIAMSON COUNTY TEXAS

RECORDERS MEMORANDUM

All or parts of the text on this page was not
clearly legible for satisfactory recordation





| | |
|---|---|
| SPEAK CIRCUITS N SOS N FORWARDED PERMIT Y REQUIRED Y |  |
| OPERATING RANGE OF JOB STEPS LINE  TO  SPODE  TO  | |
| WIRE 45C TRANSMISSION ZONE RZ C 9 WIRE CODE 275002 W 7 Z JMW ✓ BARED POLE CIRCLES (+) (-) PER ON TV ELECTRIC NOTES | |
| ORDER NO. 4736861 JOINTS 3 POINT NO. 2 CO. 512-352 DCH 7AY1002 TX DCH WIX 026 GD LOC XY 4J352 ENCL G-B DRAWN Z TELEPHONE NO. (251) 721-8544 REG. REG. R PL 700 WIRE REG. SCALE NONE DATE INT. DATE REV JOB TITLE RPL 700 F.M. 1531 | |

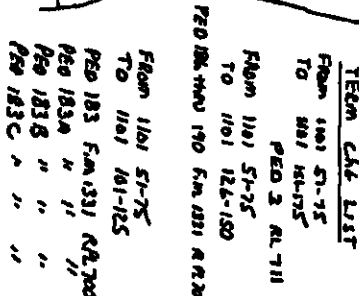

| CAR# | W | R | D |
|---------------|----|----|---|
| 1101, 57-75 | 23 | 14 | 2 |
| 1101, 101-125 | 0 | 4 | 0 |
| 1101, 126-150 | 0 | 2 | 0 |
| 1101, 151-175 | 0 | 3 | 0 |
| 1101, 176-200 | 0 | 0 | 0 |

57

NOTICE OF PROPOSED INSTALLATION
UTILITY LINE ON WILLIAMSON COUNTY RIGHT-OF-WAY

TO: Williamson County Unified Road System
1900 Georgetown Inn Rd, Suite B
Georgetown, Texas 78626

DATE JANUARY 6, 2000

Formal notice is hereby given that SOUTHWESTERN BELL TELEPHONE

Company proposes to place a BURIED CABLE

line within the right-of-way of CR 491
as follows. (give location, length, general design, etc.)

SEE ATTACHED PLATS.

RECORDERS MEMORANDUM

All or parts of the text on this page was not
clearly legible for satisfactory recordation.

The line will be constructed and maintained on the road right-of-way as directed by the Williamson County Unified Road System in accordance with governing laws.

Our firm further understands that the County considers proper traffic control measures as those complying with applicable portions of the Texas Manual of Traffic Control Devices required for adoption by the "Transportation Code" (V.C.T.A. CH.281)

The location and description of the proposed line and appurtenances is more fully shown by Two (2) copies of drawings attached to this notice.

Construction of this line is proposed to begin on or after the 26TH day of JANUARY 2000

APPROVAL

This application is hereby approved subject to the following understandings and restrictions.

Firm SOUTHWESTERN BELL TELEPHONE Co.

Melissa Wade-Meyer
Authorized Signature

MELISSA WADE-MEYER

Printed Name

Address: 1816 GUADALUPE - RM 417

AUSTIN, TX 78701-1289

Phone: 512-870-1222

Fax: 512-870-3682

It is expressly understood that the said County Commissioners' Court does not imply hereby to grant any right, claim, title or easement in or upon this County Road; and it is further understood that in the future, should Williamson County, for any reason, need to work, improve, relocate, widen, increase, add to, decrease, or in any manner change the structure of this road or right-of-way, this line, if affected, will be moved at the direction of the Williamson County Engineer or County Commissioner. This installation work shall not damage any part of the roadway and adequate provisions shall be made to cause a minimum of inconvenience to traffic and adjacent property owners.

APPROVED BY WILLIAMSON COUNTY COMMISSIONERS' COURT

BY Ray Ferguson
COUNTY ROAD ADMINISTRATOR

DATE: 1/27/00

RECEIVED JAN 11 2000 pd.4

1-26-00

RECEIVED

RJ

58

RECORDERS MEMORANDUM

All or parts of the text on this page was not
clearly legible for satisfactory recordation.

REQUIREMENTS FOR WILLIAMSON COUNTY UTILITIES INSTALLATION PERMIT

- 1 Complete "Notice of Proposed Installation Utility Line on Williamson County Right-of-Way", including describing the location and showing the sketch and details on the application.
- 2 Submit two (2) sets of the application with plans locating bore or cut along with detailed specifications including repair/restoration.
- 3 All work shall be in compliance with Williamson County Specifications.
- 4 A performance bond in the amount of \$500 minimum, executed by a surety company or surety companies authorized to execute surety bonds under and in accordance with the laws of the State of Texas. Exact amount of the bond to be determined by Williamson County depending on the extent of the project.
- 5 Traffic handling plans, in compliance with the Texas Manual on Uniform Traffic Control Devices, shall be submitted with application.
- 6 Contractor shall file a "Contractor's Liability Agreement" prior to issuance of permit (attached).
- 7 Franchised utilities (City of Austin, Southern Union Gas, Southwestern Bell, etc.) are not required to provide a bond or pay a permit fee if they do the work with their own work forces. Contractors will pay a fee of \$120.00.
- 8 Contractor shall notify the Williamson County Unified Road System at least 48 hours prior to start of construction at (512) 930-3330.
- 9 If there are any questions, contact the Williamson County Unified Road System at (512) 930-3330.

RECEIVED JAN 11 2000

WILLIAMSON COUNTY UNIFIED ROAD SYSTEM

1900 Georgetown Inner Loop, Suite B

Georgetown, Texas 78626

(512) 930-3330

RECORDERS MEMORANDUM

All or parts of the text on this page was not
clearly legible for satisfactory recordation.

CONTRACTOR'S LIABILITY AGREEMENT

I, Contractor for
in Williamson County, Texas do hereby agree to the following schedules and conditions for doing work within the right-of-way of which is a public
roadway maintained by Williamson County.

- 1 I will contact the Williamson County Unified Road System at least 48 hours prior to start of construction
- 2 All work in the right-of-way will be done between the hours of 8:30 a.m. and 4:30 p.m. on Monday through Friday only
- 3 Cuts will be opened for one-half the roadway only, with flagmen on both sides of the work area, allowing one-way traffic through. This type of operation will be held to a minimum and all advance warning signs and barricades shall be as specified in the Texas Manual on Uniform Traffic Control Devices. These cuts will also be filled and entire roadway opened at night and on weekends.
4. Roadside work in ditches alongside the trrenched surface may be left opened at night, only if they can be barricaded solidly between open ditch and traveled roadway leaving a minimum 6' of road shoulder between the pavement edge and the barricades. The barricades must be reflectorized and lighted with warning lights and conform to the requirements of the T.M.U.T.C.D. for nighttime use.
- 5 Any construction area to be maintained from dusk to dawn shall have Type B High Intensity Steady Burn Warning Lights to delineate the traveled way through and around obstructions in a construction or maintenance area. All warning lights shall be installed to a minimum mounting height of 35" to the bottom of the lens.
- 6 Construction work and road repair on County right-of-way will be done to Williamson County Standards and to the approval of the Williamson County Unified Road System
- 7 I will notify the Williamson County Unified Road System and obtain approval prior to any changes from this agreement if required due to soil conditions or other problems

RECEIVED JAN 11 2000

DATE

SIGNED

Williamson County Unified Road System
1900 Georgetown Inner Loop, Ste. B
Georgetown, Texas 78626

CONTRACTOR (PRINT NAME)

ADDRESS

RECORDERS MEMORANDUM

All or parts of the text on this page was not
clearly legible for satisfactory recordation.

CITY, STATE, ZIP CODE

PHONE

All or parts of the text on this page was not clearly legible for satisfactory reproduction.

PARALLEL UTILITY CUT DESIGN IN WILLIAMSON COUNTY R.O.W.

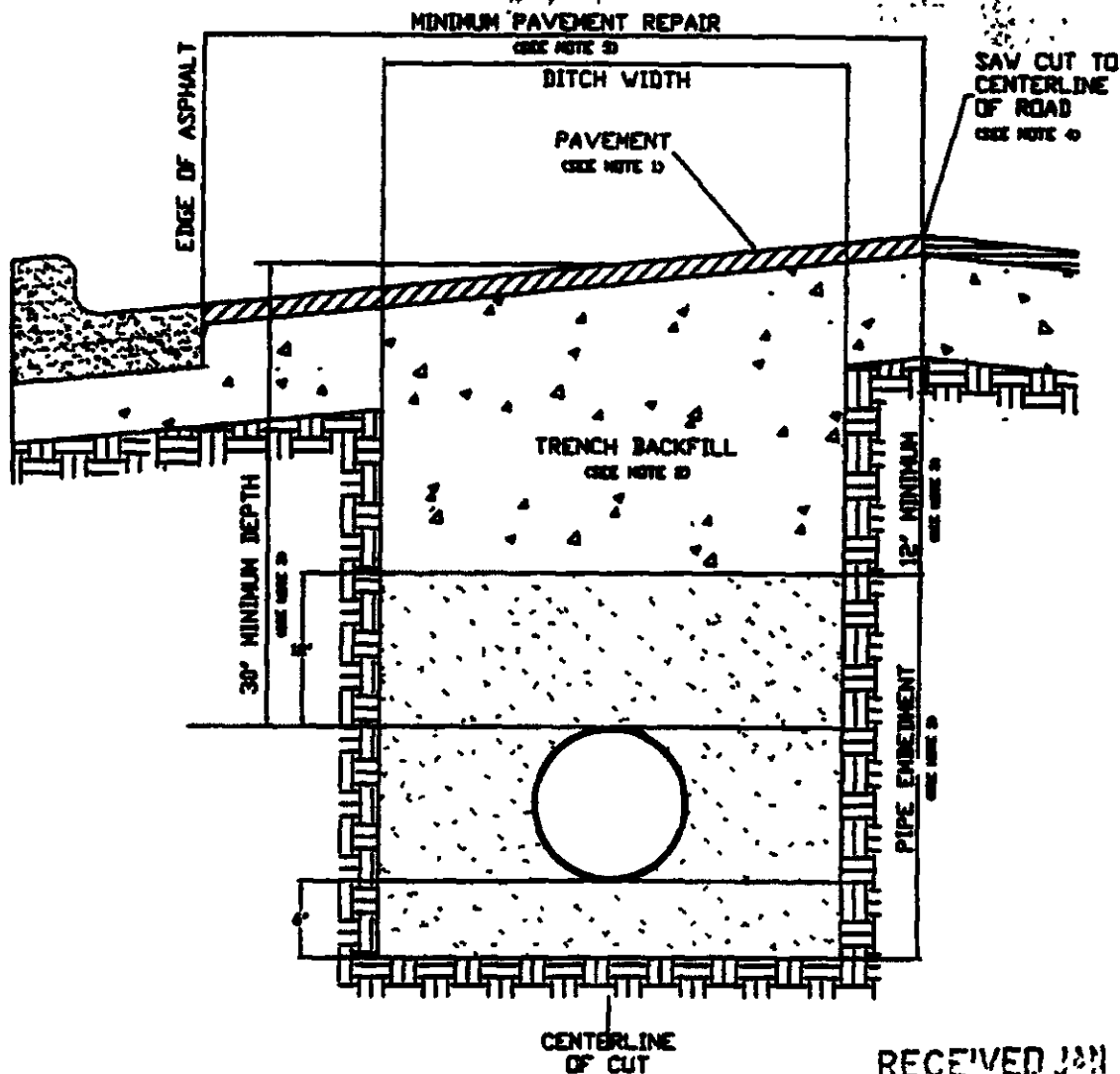

RECEIVED JAN 11 2000

1. Hot mix asphalt to match existing HMA thickness or 2" minimum, whichever is greater. Roll in place to match existing surface, + or - 1/8" tolerance.
2. Trench backfill shall be flexible base, compacted to 95% optimum in 8" layers unless otherwise approved and specified. Flexible base to match existing base thickness or 8", whichever is greater (Specifications: TxDOT Item 247, Type A, Grade 2).
3. Pipe embedment (pipe envelope) size and materials shall be as specified elsewhere by the utility company and/or its engineers. Pipe depth shall be as specified elsewhere provided that minimum depths are met.
4. Saw cut shall be made prior to ditch cut. If pavement is damaged during cut, a new saw cut shall be made beyond the damaged area and new pavement placed.
5. Damage beyond the centerline requires repair over entire roadway width.
6. All pavement repair shall conform to Item 351 Repairing Existing Flexible Pavement Structure as found in the 1993 Texas Department of Transportation Standard Specifications for Construction of Highways, Streets and Bridges.

PERPENDICULAR UTILITY CUT DESIGN IN WILLIAMSON COUNTY R.O.W.

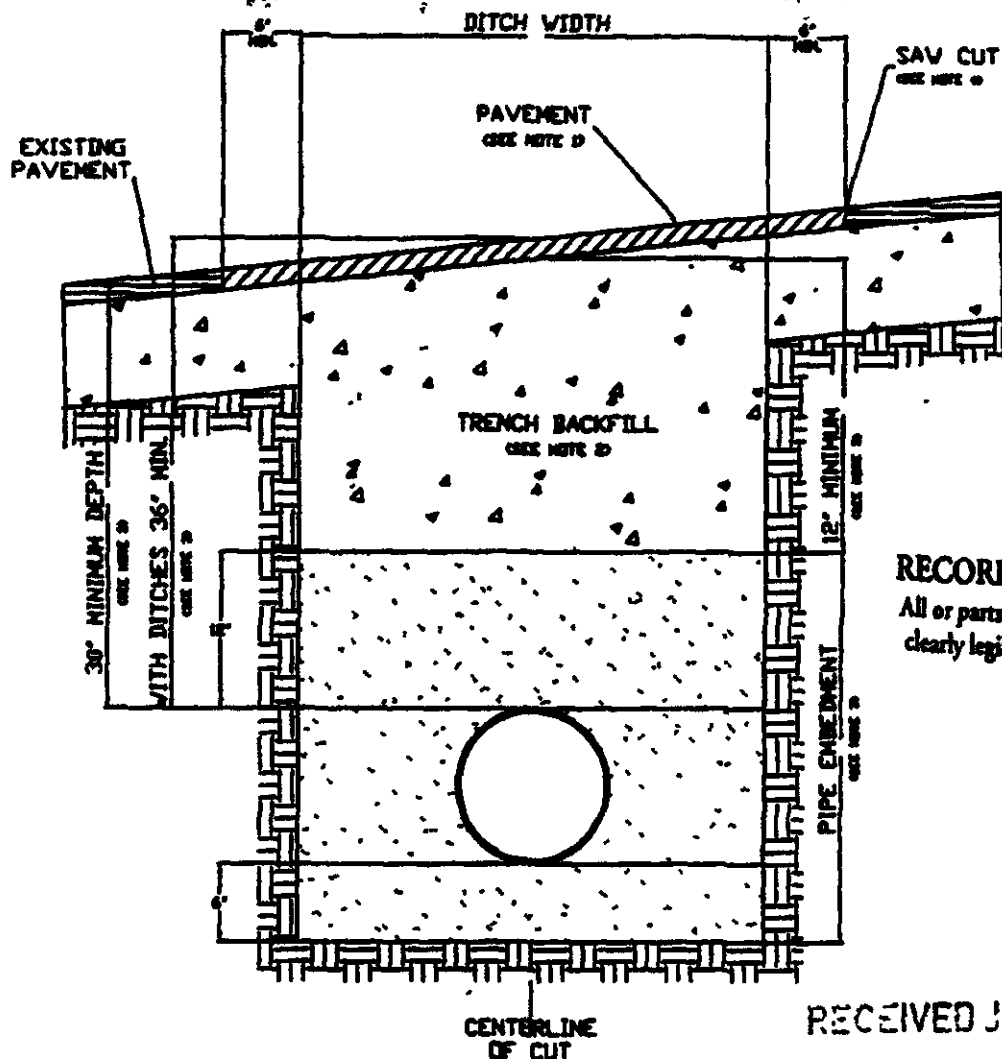

RECORDERS MEMORANDUM

All or parts of the text on this page was not clearly legible for satisfactory recordation.

RECEIVED JAN 11 2009

1. Hot mix asphalt 1 1/2" min. thickness. Roll in place to match existing surface, + or - 1/8" tolerance.
2. Trench backfill shall be flexible base, compacted to 95% optimum in 8" layers unless otherwise approved and specified. Flexible base to match existing base thickness or 8 inches, whichever is greater (specifications; TxDOT Item 247, Type A, Grade 2).
3. Pipe embedment (pipe envelope) size and materials shall be as specified elsewhere by utility company and/or its engineers. Pipe depth shall be as specified elsewhere provided that minimum depths are met.
4. Saw cut shall be made prior to ditch cut. If pavement is damaged during cut, a new saw cut shall be made beyond the damaged area and new pavement placed.
5. Where roadside ditches (bar ditches) are crossed by the utility pipe, minimum depth to the top of the pipe from centerline road elevation will be 36".
6. All pavement repair shall conform to Item 351 Repairing Existing Flexible Pavement Structure as found in the 1993 Texas Department of Transportation Standard Specifications for Construction of Highways, Streets and Bridges

STUCK
CIRCUITS

RE
FORWARDED

PRINT
REQUIRED

OPENING RANGE OF JOB SHEETS

LINE 1 TO 1

SPACE 51 TO 52

WTRC 65

THUNDERBOLT ZONE

RE C2 8 INTER CODE (22002)

CORRECTION HIGH VOLTAGE

BY 72 GROUND Y GROUND 2

PALE CORRECTIONS (1) (-)

PALE CO DE

REMARKS

REMARKS, COMMENTS, COMMENTS &

REMARKS

NO WORKS LINES ARE

ORDER NO. 4700671

WORKS 12

WORKS 542-565

EXTRA 1000

THE BEST SEE PLAT

CEB LOC. 107205

EXTRA 100

TELEPHONE NO. (512) 679-1222

REC. REF. IN 700

MAP REF.

SCALE 1:1000

DATE ONE 12/04/90

DATE 12/17

JOB FILE 500-1701 OR 491-BARCEB

1. ALL TERMINALS IN THE CABLE SHOULD BE TAPED CORRECTLY.

2. KEEP WIRE-UP WELL BE PROVIDED 1/2 THE JOB TO PLACE THE REMOTE TERMINAL.





ASSIGNMENT NOTES

SEE PLAT 2

RECORDERS MEMORANDUM

All or parts of the text on this page was not clearly legible for satisfactory recordation

RECEIVED JAN 1 1 21

| | | |
|--|----|--|
| SPECIAL CIRCUITS | 0 |  NORTH ARROW |
| COPIES FORWARDED | 11 | |
| FORMS REQUIRED | 1 | |
| OPERATING RANGE OF JO STEPS LINE  TO  SPICE  TO  AFIC 42C | | |
| IMMERSION ZONE RE C2 9 TAPER CODE 123002 CURRENT HIGH VOLTAGE SW 7.2 ACIAL Y BIKED H POLE CONDUCTS (+) (-) PER CO REC | | |
| WIRING UNCLASS, 40000A, 4000007 A 0000000 NO WIRING LISTS AVAILABLE ORDER NO. 4700671 TOLVIRUS 12 POINT NO. 2 0000000 542-265 100 EXCA. BLON TW 000. 00000 000 LOC. 077005 0000. 000 TELEPHONE NO. (512) 670-1223 REC. REF. RL 700 0000 REF SCALE 0000 ISSUE DATE 12/00/70 0000 REV JOE WILE 500-1700 CS 401-000000 | | |

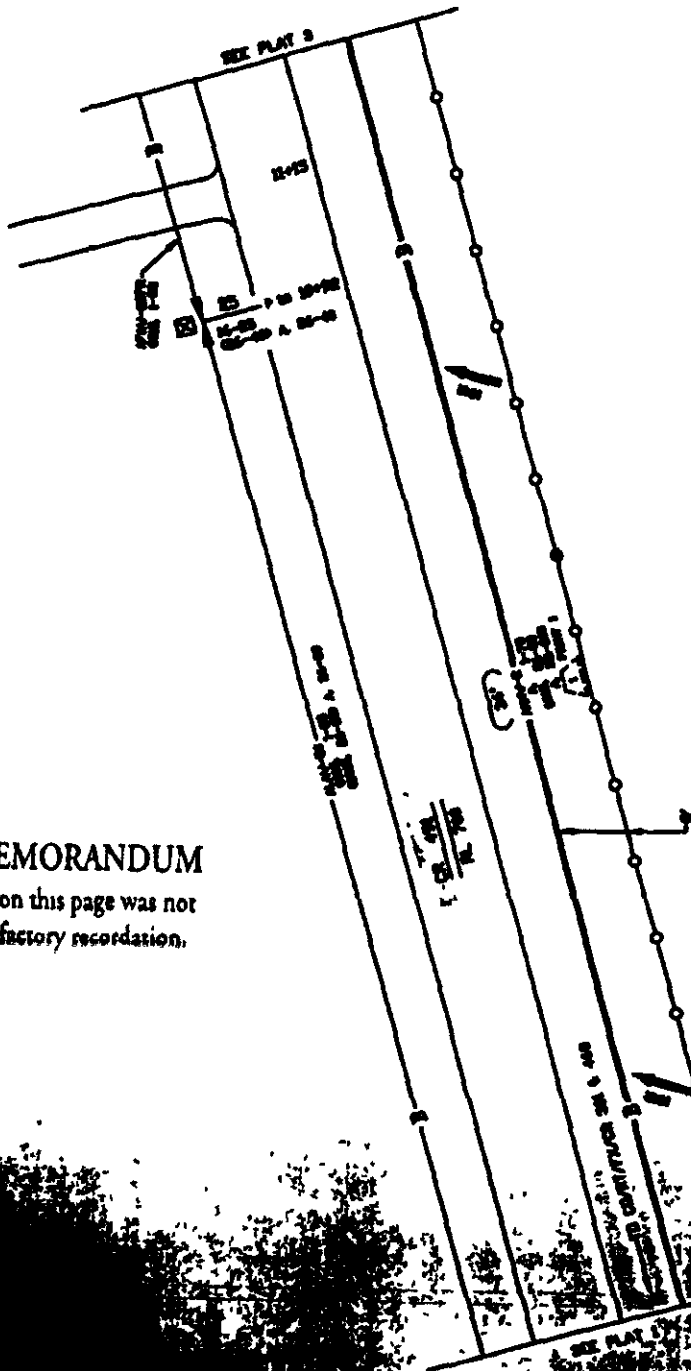

1-1/2" DIA. BOX PLAT 3
 1-1/2" DIA. BOX PLAT 3
 1-1/2" DIA. BOX PLAT 3

For the drawings and/or information, the following drawings should refer to the drawings.

RECORDERS MEMORANDUM
 All or parts of the text on this page was not
 clearly legible for satisfactory recordation.

RECEIVED JAN 11 2

WATER SUPPLY SYSTEM

RECORD

Scale: 1" = 10'

North Arrow

Valves: 1, 2, 3, 4, 5, 6, 7, 8, 9, 10, 11, 12, 13, 14, 15, 16, 17, 18, 19, 20, 21, 22, 23, 24, 25, 26, 27, 28, 29, 30, 31, 32, 33, 34, 35, 36, 37, 38, 39, 40, 41, 42, 43, 44, 45, 46, 47, 48, 49, 50, 51, 52, 53, 54, 55, 56, 57, 58, 59, 60, 61, 62, 63, 64, 65, 66, 67, 68, 69, 70, 71, 72, 73, 74, 75, 76, 77, 78, 79, 80, 81, 82, 83, 84, 85, 86, 87, 88, 89, 90, 91, 92, 93, 94, 95, 96, 97, 98, 99, 100

Hydrants: 1, 2, 3, 4, 5, 6, 7, 8, 9, 10, 11, 12, 13, 14, 15, 16, 17, 18, 19, 20, 21, 22, 23, 24, 25, 26, 27, 28, 29, 30, 31, 32, 33, 34, 35, 36, 37, 38, 39, 40, 41, 42, 43, 44, 45, 46, 47, 48, 49, 50, 51, 52, 53, 54, 55, 56, 57, 58, 59, 60, 61, 62, 63, 64, 65, 66, 67, 68, 69, 70, 71, 72, 73, 74, 75, 76, 77, 78, 79, 80, 81, 82, 83, 84, 85, 86, 87, 88, 89, 90, 91, 92, 93, 94, 95, 96, 97, 98, 99, 100

Tanks: 1, 2, 3, 4, 5, 6, 7, 8, 9, 10, 11, 12, 13, 14, 15, 16, 17, 18, 19, 20, 21, 22, 23, 24, 25, 26, 27, 28, 29, 30, 31, 32, 33, 34, 35, 36, 37, 38, 39, 40, 41, 42, 43, 44, 45, 46, 47, 48, 49, 50, 51, 52, 53, 54, 55, 56, 57, 58, 59, 60, 61, 62, 63, 64, 65, 66, 67, 68, 69, 70, 71, 72, 73, 74, 75, 76, 77, 78, 79, 80, 81, 82, 83, 84, 85, 86, 87, 88, 89, 90, 91, 92, 93, 94, 95, 96, 97, 98, 99, 100

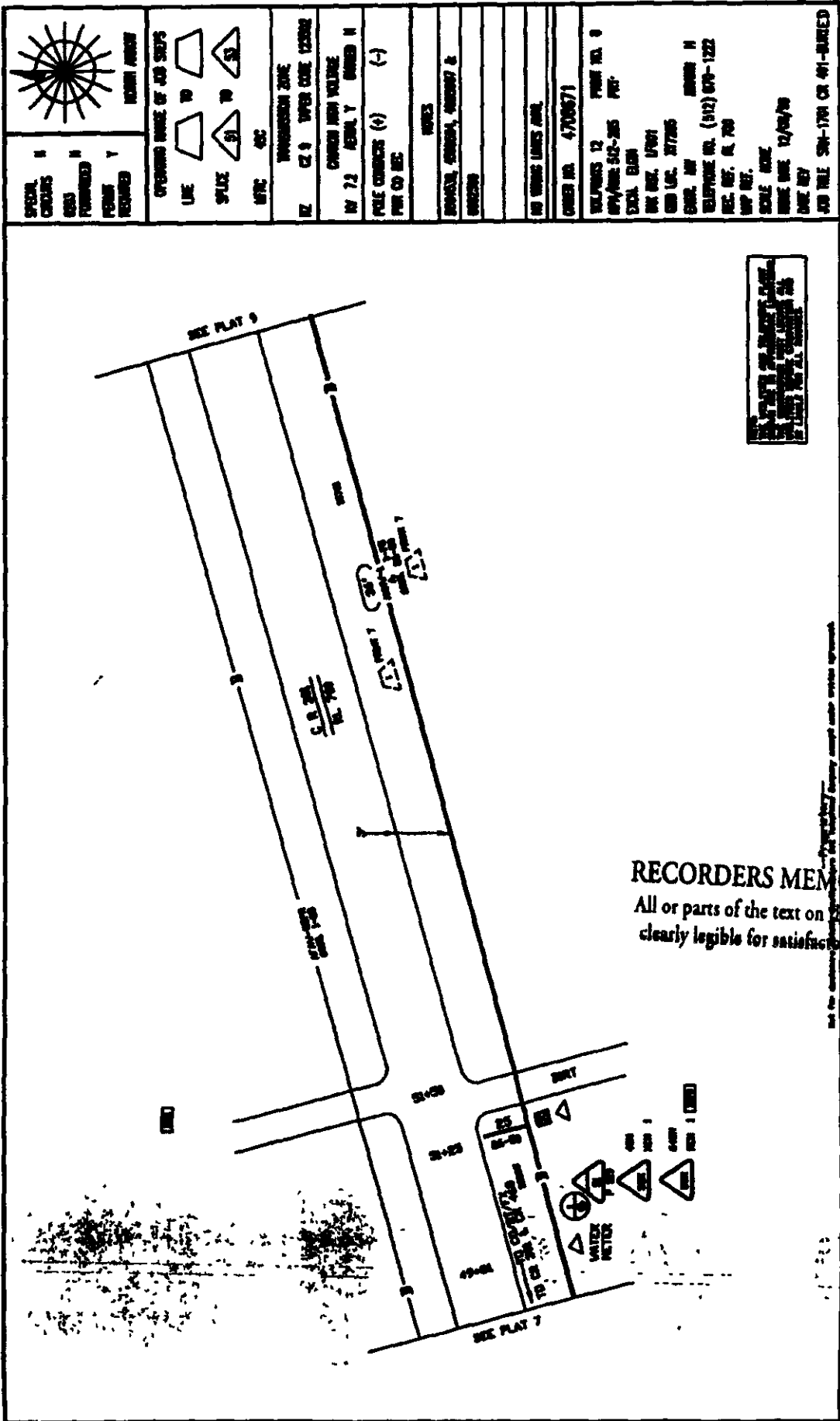

RECORDERS MEMORANDUM
 All or parts of the text on this page was not
 clearly legible for satisfactory recordation.

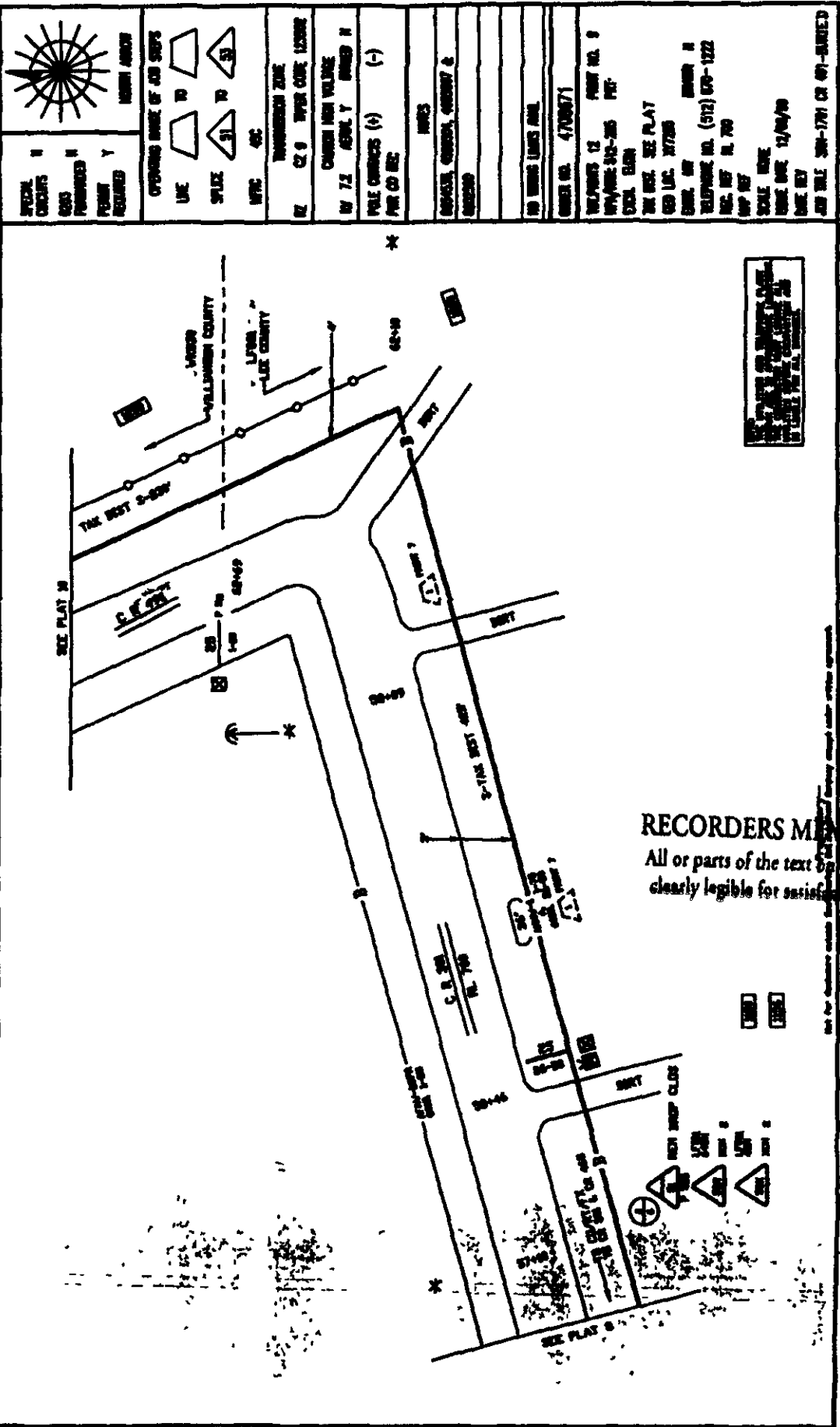

RECORDERS MEMORANDUM
All or parts of the text on this page was not
clearly legible for satisfactory recordation.

[illegible]

RECORDERS MEMORANDUM
All or parts of the text on this page was not
clearly legible for satisfactory recordation.

Consent Agenda

The Consent Agenda includes non-controversial and routine items that the Court may act on with one single vote. The Judge or a Commissioner may put any item from the Consent Agenda in order that the court discuss and act upon it individually as part of the Regular Agenda.
(Items 5-18)

AGENDA ITEM # 5

Consider approving line item transfer for Commissioner, Precinct, 4:

| | | | |
|-------|------------------|------------------|----------|
| From: | 0200-0214-005750 | Office furniture | \$470.00 |
| To: | 0200-0214-004621 | Copier Rental | 470.00 |

Moved: Commissioner Hays

Seconded: Judge Doerfler

Motion: To approve line item transfer for Commissioner, Precinct #4:

| | | | |
|-------|------------------|------------------|----------|
| From: | 0200-0214-005750 | Office furniture | \$470.00 |
| To: | 0200-0214-004621 | Copier Rental | 470.00 |

Vote: Motion carried 5 - 0

< Clerk copy here >