

AGENDA ITEM #4

Consider noting in minutes any off right-of-way work on any county road done by Road & Bridge Unified System.

Moved: Judge Doerfler

Seconded: Commissioner Boatright

Motion: To note in minutes utility requests from **Central Telephone Company of Texas** for setting poles in right-of-way of County Road 245 and 254;

General Telephone Company for bore and right-of-way of County Road 467 and;

Southwest Milam Water Supply Corporation for bore on County Road 418.

Vote. Motion carried 4 - 0

< Clerk copy here >

WILLIAMSON COUNTY URS

Utility Requests – 01/04/00

Precinct I

Precinct II

Precinct III

- A. Central Telephone Co. of Texas
- 1 CR 254 - Set pole on ROW
 - 2 CR 245 - Set pole on ROW

Precinct IV

- A. GTE
1. CR 467 - Bore & ROW
- B. Southwest Milam Water Supply Corporation
1. CR 418 - Bore

*noted 1-4-00
John C Doerfler*

NOTICE OF PROPOSED INSTALLATION

UTILITY LINE ON WILLIAMSON COUNTY RIGHT-OF-WAY

TO: Williamson County Unified Road System
1900 Georgetown Inner Loop, Suite B
Georgetown, Texas 78626

DATE: December 6, 1999

Formal notice is hereby given that Central Telephone Company of Texas

Company proposes to place a telephone pole

line within the right-of-way of CR 245
as follows (give location, length, general design, etc)

The work location is on the east side of CR 245 1,000 feet north of the CR 241 intersection. At this location set a telephone pole 1 foot from back of right-of-way next to our pedestal 4100-21.

The line will be constructed and maintained on the road right-of-way as directed by the Williamson County Unified Road System in accordance with governing laws

Our firm further understands that the County considers proper traffic control measures as those complying with applicable portions of the Texas Manual of Traffic Control Devices required for adoption by the "Transportation Code" (V.C.T.A. CH.251)

The location and description of the proposed line and appurtenances is more fully shown by 2 copies of drawings attached to this notice.

Construction of this line is proposed to begin on or after the 14th day of December 19 99

APPROVAL

This application is hereby approved subject to the following understandings and restrictions
It is expressly understood that the said County Commissioners' Court does not imply hereby to grant any right, claim, title or easement in or upon this County Road, and it is further understood that in the future, should Williamson County, for any reason, need to work, improve, relocate, widen, increase, add to, decrease, or in any manner change the structure of this road or right-of-way, this line, if affected, will be moved at the direction of the Williamson County Engineer or County Commissioner
This installation work shall not damage any part of the roadway and adequate provisions shall be made to cause a minimum of inconvenience to traffic and adjacent property owners.

APPROVED BY WILLIAMSON COUNTY COMMISSIONERS' COURT

BY: [Signature]
COUNTY ROAD ADMINISTRATOR

DATE: 12/16/99

Firm: Central Telephone Company of Texas

By Bob Williams [Signature]
(Print Name)

Title: Network Engineer

Address: 1214 Dogwood Blvd

P O Box 1150

Killeen, Texas 76540

Phone 254-690-9358

Fax 254-690-9815

Pd. 3

received
12-13-99

12-14-99

Set pole on ROW

R.J.

CONTRACTOR'S LIABILITY AGREEMENT

I, Larry Parker, Contractor for Central Telephone Co. of Texas in Williamson County, Texas do hereby agree to the following schedules and conditions for doing work within the right-of-way of County Road 245 which is a public roadway maintained by Williamson County

- 1 I will contact the Williamson County Unified Road System at least 48 hours prior to start of construction.
- 2 All work in the right-of-way will be done between the hours of 8 30 a m. and 4 30 p m. on Monday through Friday only
- 3 Cuts will be opened for one-half the roadway only, with flagmen on both sides of the work area, allowing one-way traffic through. This type of operation will be held to a minimum and all advance warning signs and barricades shall be as specified in the Texas Manual on Uniform Traffic Control Devices. These cuts will also be filled and entire roadway opened at night and on weekends
- 4 Roadside work in ditches alongside the trenched surface may be left opened at night, only if they can be barricaded solidly between open ditch and traveled roadway leaving a minimum 6' of road shoulder between the pavement edge and the barricades. The barricades must be reflectorized and lighted with warning lights and conform to the requirements of the T.M.U.T.C.D. for nighttime use.
- 5 Any construction area to be maintained from dusk to dawn shall have Type B High Intensity Steady Burn Warning Lights to delineate the traveled way through and around obstructions in a construction or maintenance area. All warning lights shall be installed to a minimum mounting height of 36" to the bottom of the lense
- 6 Construction work and road repair on County right-of-way will be done to Williamson County Standards and to the approval of the Williamson County Unified Road System
- 7 I will notify the Williamson County Unified Road System and obtain approval prior to any changes from this agreement if required due to soil conditions or other problems.

12/6/99

DATE

Williamson County Unified Road System
1900 Georgetown Inner Loop, Ste B
Georgetown, Texas 78626

SIGNED

LARRY PARKER
CONTRACTOR (PRINT NAME)

PO Box 266
ADDRESS

FLORENCE TX 76527
CITY, STATE, ZIP CODE

254-293-3603
PHONE



3010 LBJ Freeway, Suite 555 • Dallas, TX 75234

LICENSE AND PERMIT BOND

(For County, City, Town or Village Only)

Bond No. RSB- 571436

RECORDERS MEMORANDUM

All or parts of the text on this page was not
clearly legible for satisfactory recordation.

Know All Men By These Presents:

That we Ishell Construction, Inc.
of the city of Florence, State of Texas as Principal
and the RLI Insurance Company, a corporation duly licensed to do business in the state of Texas, as
Surety, are held and firmly bound unto the Williamson County Unified Road System
(Valid only when a County, City, Town or Village is named as Obligor)
State of Texas, Obligor, in penal sum of two thousand (\$ 2,000.00) DOLLARS
(Not valid if filled in for more than \$25,000)
lawful money of the United States, to be paid to the said Obligor, for which payment well and truly to be made, we bind ourselves and
our legal representatives, jointly and severally by these presents

THE CONDITION OF THE ABOVE OBLIGATION IS SUCH, that whereas, the said Principal has been licensed as
street cutting contractor by the Obligor

NOW, THEREFORE, if the said Principal shall faithfully perform the duties and in all things comply with the laws and ordinances
including all Amendments thereto, pertaining to the license or permit applied for, then this obligation to be void, otherwise to remain
in full force and effect until November 12, 19 98, unless renewed by Continuation Certificate

This bond may be terminated at any time by the Surety upon sending written notice to the clerk of the Political Subdivision with whom
this bond is filed and to the Principal, addressed to them at their first known address, and at the expiration of thirty-five (35) days from
the mailing of said notice, or as soon thereafter as permitted by applicable law, whichever is later, this bond shall ipso facto terminate
and the Surety shall thereupon be relieved from any liability for any acts or omissions of the Principal subsequent to said date

Dated this 12th day of November, 19 97

[Signature]
Principal
(Individual, Partner or Corporate Officer)

[Signature]
Principal
(Additional Partner or Partners)

Countersigned

By [Signature]
Resident Agent

RLI INSURANCE COMPANY

By [Signature]
Jonathan E. Michael, President

Acknowledgement of Surety (Corporate Officer)

STATE OF ILLINOIS)
) SS
County of Peoria)

On this _____ day of _____, 19____, before me, the undersigned officer, personally appeared Jonathan E. Michael who
acknowledged himself to be the aforesaid officer of the RLI Insurance Company, a corporation, and that he as such officer, being
authorized so to do, executed the foregoing instrument for the purpose therein contained, by signing the name of the corporation by
himself as such officer

IN WITNESS WHEREOF, I have hereunto set my hand and official seal.

Complaint Notice: Should any dispute arise about your premiums or about
a claim that you have filed, contact the agent or write to the issuer of this
bond, RLI Insurance Company. If the problem is not resolved, you may also
write the State Board of Insurance, Department C, 1110 San Jacinto, Austin,
Texas 78786. This notice of complaint procedure is for information only and
does not become part or condition of this bond.

OFFICIAL SEAL
Shelly L. Moore
Notary Public, State of Illinois
My Commission Expires 8/31/98

[Signature]
Notary Public

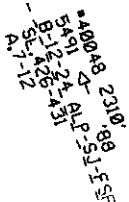
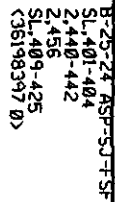

11/15/85	DSO-PL	POLE L. WILLARD	Exchange	FLRN	PLN	Engineer	HKS	Manager	Back Order
12/03/1999	Issue Date	36212900	Sheet	1	1	1	1	1	1

NOTICE OF PROPOSED INSTALLATION

UTILITY LINE ON WILLIAMSON COUNTY RIGHT-OF-WAY

TO Williamson County Unified Road System
1900 Georgetown Inner Loop, Suite B
Georgetown, Texas 78626

DATE December 7, 1999

Formal notice is hereby given that Central Telephone Company of Texas

Company proposes to place a telephone pole

line within the right-of-way of CR 254
as follows (give location, length, general design, etc)

The work location is on the south side of CR 254, 1,000 feet east of the intersection of CR 255. At that point set a pole next to our pedestal #4220-2, 1 foot from back of right-of-way.

The line will be constructed and maintained on the road right-of-way as directed by the Williamson County Unified Road System in accordance with governing laws

Our firm further understands that the County considers proper traffic control measures as those complying with applicable portions of the Texas Manual of Traffic Control Devices required for adoption by the "Transportation Code" (V C T A CH 251)

The location and description of the proposed line and appurtenances is more fully shown by 2 copies of drawings attached to this notice

Construction of this line is proposed to begin on or after the 20th day of December 19 99

APPROVAL

This application is hereby approved subject to the following understandings and restrictions
It is expressly understood that the said County Commissioners' Court does not imply hereby to grant any right, claim, title or easement in or upon this County Road, and it is further understood that in the future, should Williamson County, for any reason, need to work, improve, relocate, widen, increase, add to, decrease, or in any manner change the structure of this road or right-of-way, this line, if affected, will be moved at the direction of the Williamson County Engineer or County Commissioner
This installation work shall not damage any part of the roadway and adequate provisions shall be made to cause a minimum of inconvenience to traffic and adjacent property owners.

APPROVED BY WILLIAMSON COUNTY COMMISSIONERS' COURT

BY [Signature]
COUNTY ROAD ADMINISTRATOR

DATE 12/16/99

Firm Central Telephone Company of Texas

By Bob Williams
(Print Name)

Title Network Engineer

Address 1214 Dogwood Blvd.

P O Box 1150

Killeen, Texas 76540

Phone: 254-690-9358

Fax 254-690-9815

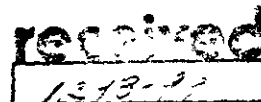

12-14-99

Set Pole on ROW

F-15

CONTRACTOR'S LIABILITY AGREEMENT

I, Larry Parker, Contractor for Central Telephone Co. of Texas in Williamson County, Texas do hereby agree to the following schedules and conditions for doing work within the right-of-way of CR 254 which is a public roadway maintained by Williamson County

- 1 I will contact the Williamson County Unified Road System at least 48 hours prior to start of construction
- 2 All work in the right-of-way will be done between the hours of 8 30 a m and 4 30 p m on Monday through Friday only
- 3 Cuts will be opened for one-half the roadway only, with flagmen on both sides of the work area, allowing one-way traffic through This type of operation will be held to a minimum and all advance warning signs and barnacades shall be as specified in the Texas Manual on Uniform Traffic Control Devices These cuts will also be filled and entire roadway opened at night and on weekends
- 4 Roadside work in ditches alongside the trenched surface may be left opened at night, only if they can be barncaded solidly between open ditch and traveled roadway leaving a minimum 6' of road shoulder between the pavement edge and the barnacades The barnacades must be reflectorized and lighted with warning lights and conform to the requirements of the T M U T C D for nighttime use.
- 5 Any construction area to be maintained from dusk to dawn shall have Type B High Intensity Steady Burn Warning Lights to delineate the traveled way through and around obstructions in a construction or maintenance area All warning lights shall be installed to a minimum mounting height of 36" to the bottom of the lense
- 6 Construction work and road repair on County right-of-way will be done to Williamson County Standards and to the approval of the Williamson County Unified Road System
- 7 I will notify the Williamson County Unified Road System and obtain approval prior to any changes from this agreement if required due to soil conditions or other problems

12/7/99
DATE

Williamson County Unified Road System
1900 Georgetown Inner Loop, Ste B
Georgetown, Texas 78626

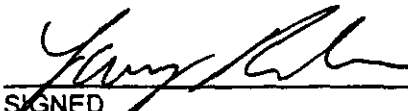
SIGNED
LARRY PARKER
CONTRACTOR (PRINT NAME)
PO Box 266
ADDRESS
FLORENCE TX 76527
CITY, STATE, ZIP CODE
254-293-3603
PHONE



3010 LBJ Freeway, Suite 555 • Dallas, TX 75234

LICENSE AND PERMIT BOND

(For County, City, Town or Village Only)

RECORDERS MEMORANDUM
All or parts of the text on this page was not
clearly legible for satisfactory recordation.

Bond No. RSB- 571436

Know All Men By These Presents:

That we Isbell Construction, Inc.
of the city of Florence, State of Texas as Principal,
and the RLI Insurance Company, a corporation duly licensed to do business in the state of Texas as
Surety, are held and firmly bound unto the Williamson County Unified Road System
(Valid only when a County, City, Town or Village is named as Obligor)
State of Texas, Obligor, in penal sum of two thousand (\$ 2,000.00) DOLLARS,
(Not valid if filled in for more than \$25,000)
lawful money of the United States, to be paid to the said Obligor, for which payment well and truly to be made, we bind ourselves and
our legal representatives, jointly and severally by these presents.

THE CONDITION OF THE ABOVE OBLIGATION IS SUCH, that whereas, the said Principal has been licensed as _____
street cutting contractor by the Obligor

NOW, THEREFORE, if the said Principal shall faithfully perform the duties and in all things comply with the laws and ordinances
including all Amendments thereto, pertaining to the license or permit applied for, then this obligation to be void, otherwise to remain
in full force and effect until November 12, 19 98, unless renewed by Continuation Certificate

This bond may be terminated at any time by the Surety upon sending written notice to the clerk of the Political Subdivision with whom
this bond is filed and to the Principal, addressed to them at their first known address, and at the expiration of thirty-five (35) days from
the mailing of said notice, or as soon thereafter as permitted by applicable law, whichever is later, this bond shall ipso facto terminate
and the Surety shall thereupon be relieved from any liability for any acts or omissions of the Principal subsequent to said date

Dated this 12th day of November, 19 97

Principal
(Individual, Partner or Corporate Officer)

Principal
(Additional Partner or Partners)

Countersigned

By Shelly L. Moore
Resident Agent

RLI INSURANCE COMPANY

By Jonathan E. Michael
Jonathan E. Michael, President

Acknowledgement of Surety (Corporate Officer)

STATE OF ILLINOIS)
) SS
County of Peoria)

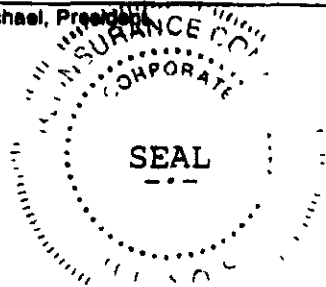

On this _____ day of _____, 19____, before me, the undersigned officer, personally appeared Jonathan E. Michael who
acknowledged himself to be the aforesaid officer of the RLI Insurance Company, a corporation, and that he as such officer, being
authorized so to do, executed the foregoing instrument for the purpose therein contained, by signing the name of the corporation by
himself as such officer

IN WITNESS WHEREOF, I have hereunto set my hand and official seal

Complaint Notice: Should any dispute arise about your premiums or about
a claim that you have filed, contact the agent or write to the issuer of this
bond, RLI Insurance Company. If the problem is not resolved, you may also
write the State Board of Insurance, Department C, 1110 San Jacinto, Austin,
Texas 78786. This notice of complaint procedure is for information only and
does not become part or condition of this bond

OFFICIAL SEAL
Shelly L. Moore
Notary Public, State of Illinois
My Commission Expires 8/31/98

Shelly L. Moore
Notary Public



Location	CDN	Scale	1"=200'	Engineer	RL W4	Monogram	A	Issue Dates	12/07/1999	Sheet	1	Of	1
Title DSD-PL AE CA SEAGRAVE FLRN PLRN Monogram A Note: DSD-PL 36272919													

NOTICE OF PROPOSED INSTALLATION

UTILITY LINE ON WILLIAMSON COUNTY RIGHT-OF-WAY

TO: Williamson County Unified Road System
1900 Georgetown Inner Loop, Suite B
Georgetown, Texas 78626

DATE 12-8-99

Formal notice is hereby given that GTE

Company proposes to place a BURIED COMMUNICATION

line within the right-of-way of C.O. 467

as follows: (give location, length, general design, etc.)

BEGINNING AT THE NORTHWEST CORNER OF Co. Rd. 467 AND Co Rd. 484
PROCEEDING SOUTH 6 FEET FROM WEST R.O.W FOR 96 FEET. THEN
BORING 30 FEET AND PLACING 30 FEET OF 4 INCH P.V.C. TO EAST R.O.W.
THEN PROCEEDING SOUTH 3 FEET FROM EAST R.O.W FOR 649 FEET
AT THIS POINT WE WILL GO TO 5 FOOT R.O.W FOR 1489 FEET THEN
BORG 30 FEET AND PLACE 30 FEET OF 4 INCH P.V.C TO WEST R.O.W AND PROCEED
5 FEET FROM WEST R.O.W. 556 FEET TO LEE CO.
The line will be constructed and maintained on the road right-of-way as directed by the Williamson County Unified Road System in accordance with governing laws

Our firm further understands that the County considers proper traffic control measures as those complying with applicable portions of the Texas Manual of Traffic Control Devices required for adoption by the "Transportation Code" (V.C.T.A. CH.251)

The location and description of the proposed line and appurtenances is more fully shown by 2 copies of drawings attached to this notice

Construction of this line is proposed to begin on or after the 6 day of JAN 2000.

APPROVAL

F.m. GTE

This application is hereby approved subject to the following understandings and restrictions

Authorized Signature

It is expressly understood that the said County Commissioners' Court does not imply hereby to grant any right, claim, title or easement in or upon this County Road, and it is further understood that in the future, should Williamson County, for any reason, need to work, improve, relocate, widen, increase, add to, decrease, or in any manner change the structure of this road or right-of-way, this line, if affected, will be moved at the direction of the Williamson County Engineer or County Commissioner. This installation work shall not damage any part of the roadway and adequate provisions shall be made to cause a minimum of inconvenience to traffic and adjacent property owners.

MIKE CROW
Printed Name
Address: 1700 N MAIN
GEORGETOWN TX 78626

Phone: 512-869-2270

Fax: 512-869-2291

Pct. 4

received
12-16-99

APPROVED BY WILLIAMSON COUNTY COMMISSIONERS' COURT

12-17-99

168

BY: [Signature]
COUNTY ROAD ADMINISTRATOR

Bore & Row

DATE: 12/20/99

R-J

RECORDERS MEMORANDUM

All or parts of the text on this page was not
clearly legible for satisfactory recordation.

CONTRACTOR'S LIABILITY AGREEMENT

I, _____ Contractor for _____
in Williamson County, Texas do hereby agree to the following schedules and conditions for doing work
within the right-of-way of _____ which is a public
roadway maintained by Williamson County.

- 1 I will contact the Williamson County Unified Road System at least 48
hours prior to start of construction.
- 2 All work in the right-of-way will be done between the hours of 8 30 a m
and 4 30 p.m on Monday through Friday only.
- 3 Cuts will be opened for one-half the roadway only, with flagmen on both
sides of the work area, allowing one-way traffic through. This type of
operation will be held to a minimum and all advance warning signs and
barricades shall be as specified in the Texas Manual on Uniform Traffic
Control Devices. These cuts will also be filled and entire roadway opened
at night and on weekends.
- 4 Roadside work in ditches alongside the trenched surface may be left
opened at night, only if they can be barricaded solidly between open ditch
and traveled roadway leaving a minimum 6' of road shoulder between the
pavement edge and the barricades. The barricades must be reflectorized
and lighted with warning lights and conform to the requirements of the
T M U.T.C D. for nighttime use.
- 5 Any construction area to be maintained from dusk to dawn shall have
Type B High Intensity Steady Burn Warning Lights to delineate the
traveled way through and around obstructions in a construction or
maintenance area. All warning lights shall be installed to a minimum
mounting height of 36" to the bottom of the lense
6. Construction work and road repair on County right-of-way will be done to
Williamson County Standards and to the approval of the Williamson
County Unified Road System
- 7 I will notify the Williamson County Unified Road System and obtain
approval prior to any changes from this agreement if required due to soil
conditions or other problems

DATE

Williamson County Unified Road System
1900 Georgetown Inner Loop, Ste B
Georgetown, Texas 78626

SIGNED

CONTRACTOR (PRINT NAME)

ADDRESS

CITY, STATE, ZIP CODE

PHONE

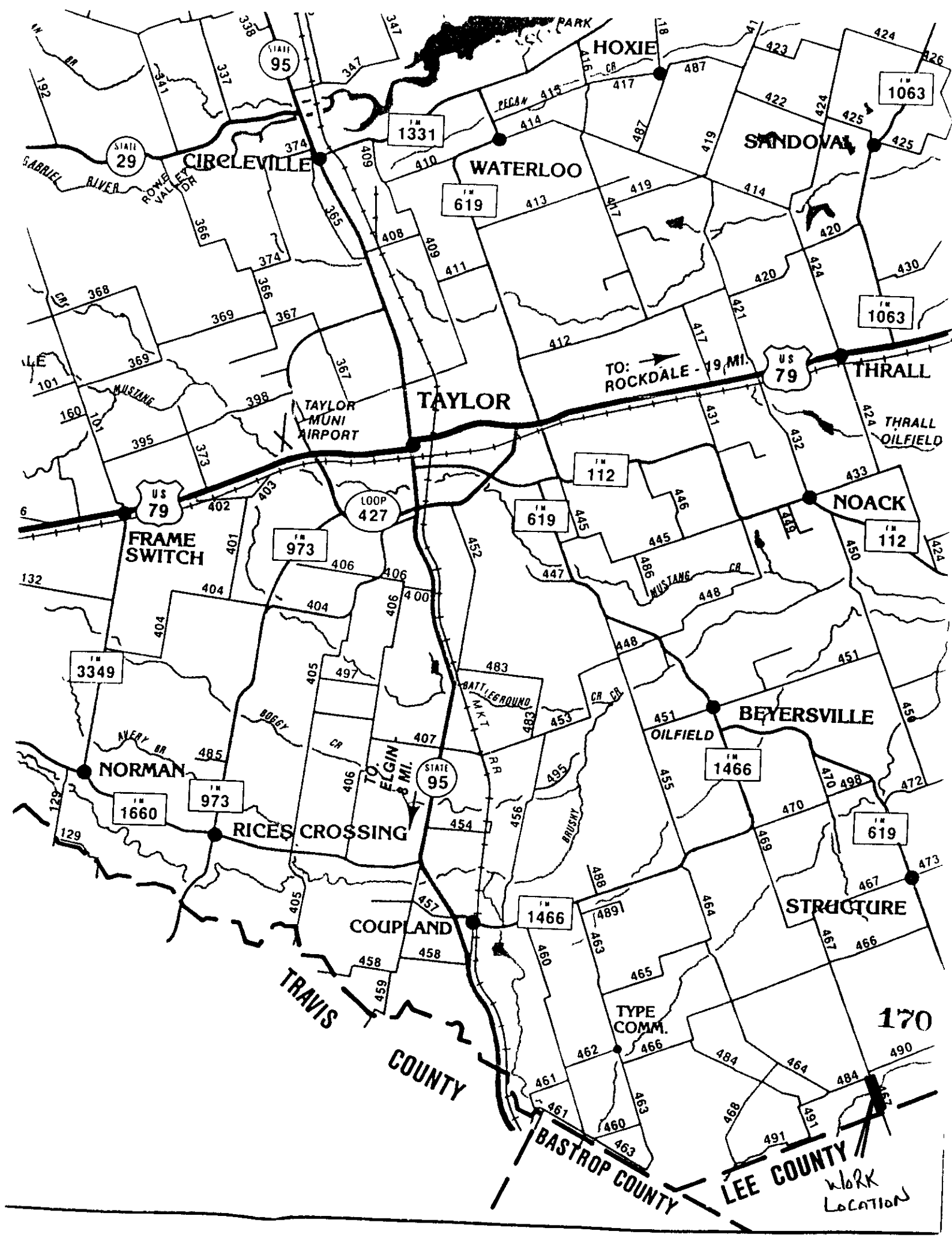

171

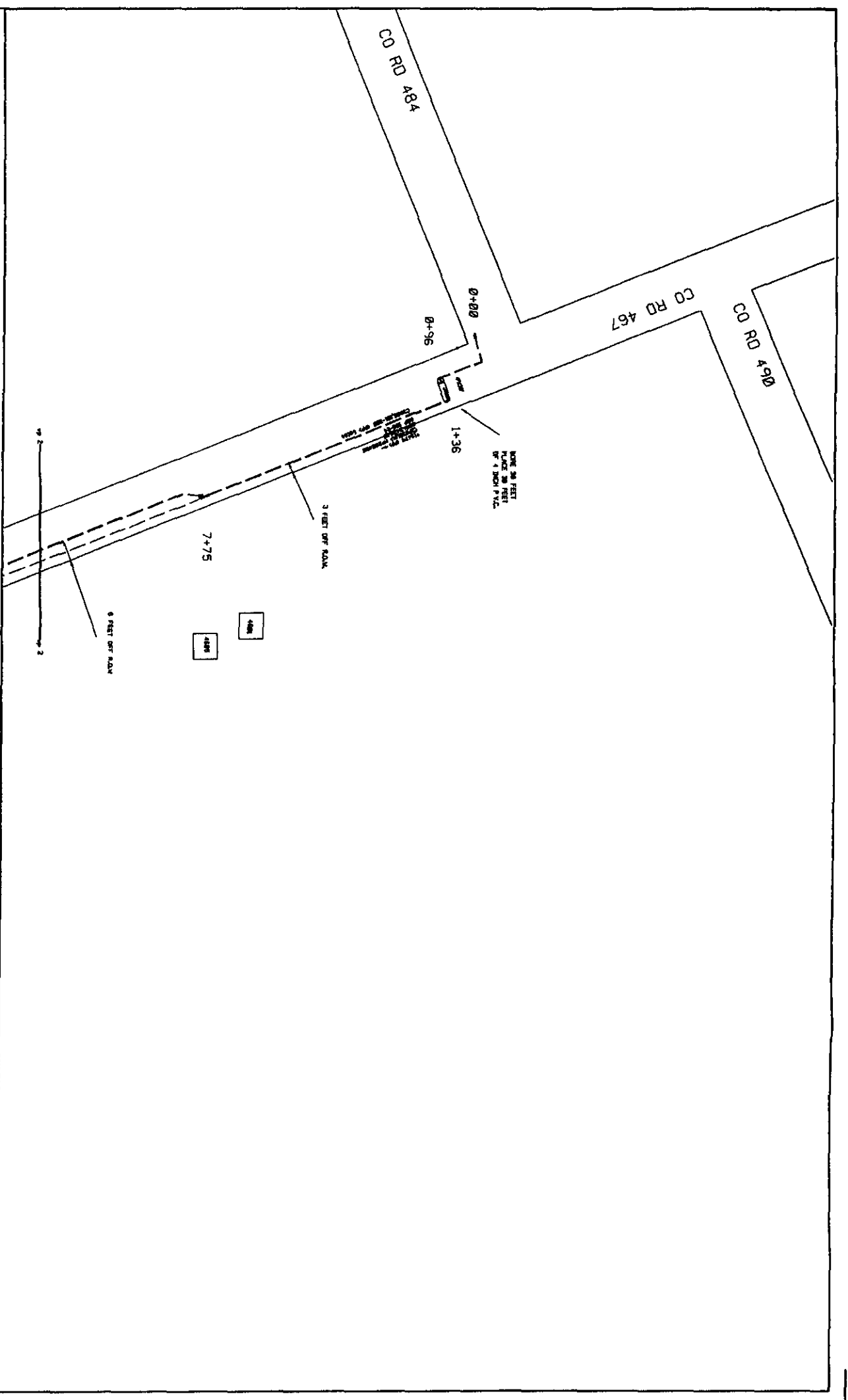

DATE	2010-01-10	BY	11/11/10
PROJECT	CO RD 467	SCALE	1" = 100'
DESIGNER	11/11/10	CHECKED	11/11/10
APPROVED	11/11/10	DATE	11/11/10
FILED	11/11/10	BY	11/11/10

NOTICE OF PROPOSED INSTALLATION

UTILITY LINE ON WILLIAMSON COUNTY RIGHT-OF-WAY

TO Williamson County Unified Road System
1900 Georgetown Inner Loop, Suite B
Georgetown, Texas 78626

DATE December 8, 1999

Formal notice is hereby given that Southwest Milam Water Supply Corporation

Company proposes to place a water

line within the right-of-way of CR 418
as follows (give location, length, general design, etc)

Bore and encase a 3" PVC carrier in a 6" PVC casing across CR 418 approximately 50 ft. south of the CR 418 and FM 1331 intersection. Pipe to be 3 ft. below ditch line and encase from ditch line to ditch line approximately 50 ft.

The line will be constructed and maintained on the road right-of-way as directed by the Williamson County Unified Road System in accordance with governing laws

Our firm further understands that the County considers proper traffic control measures as those complying with applicable portions of the Texas Manual of Traffic Control Devices required for adoption by the "Transportation Code" (V C T A CH 251)

The location and description of the proposed line and appurtenances is more fully shown by two copies of drawings attached to this notice

Construction of this line is proposed to begin on or after the 22nd day of December 1999

APPROVAL

This application is hereby approved subject to the following understandings and restrictions

It is expressly understood that the said County Commissioners' Court does not imply hereby to grant any right, claim, title or easement in or upon this County Road, and it is further understood that in the future, should Williamson County, for any reason, need to work, improve, relocate, widen, increase, add to, decrease, or in any manner change the structure of this road or right-of-way, this line, if affected, will be moved at the direction of the Williamson County Engineer or County Commissioner. This installation work shall not damage any part of the roadway and adequate provisions shall be made to cause a minimum of inconvenience to traffic and adjacent property owners

APPROVED BY WILLIAMSON COUNTY COMMISSIONERS' COURT

BY [Signature]
COUNTY ROAD ADMINISTRATOR

DATE 12/20/99

Firm Southwest Milam Water Supply Corp.

[Signature]
Authorized Signature

Dwayne Jekel
Printed Name

Address P.O. Box 232

Rockdale, Texas 76567

Phone 512-446-2604

Fax 512-446-7376

P.J. 4 RECEIVED

12-17-99

Bore

P.J.

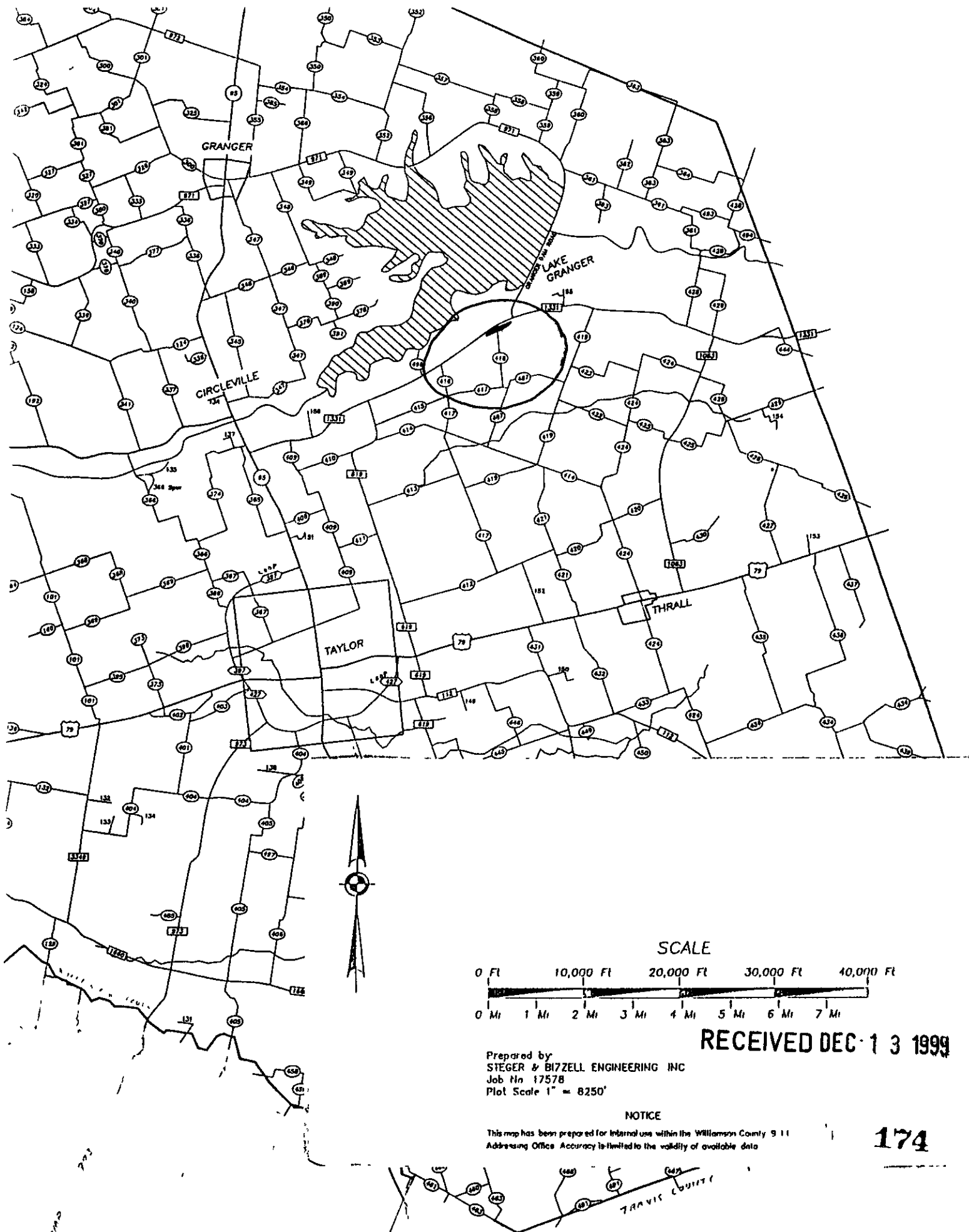

RECEIVED DEC 13 1999

Prepared by:
 STEGER & BIZZELL ENGINEERING INC
 Job No: 17578
 Plot Scale 1" = 8250'

NOTICE

This map has been prepared for internal use within the Williamson County 911
 Addressing Office. Accuracy is limited to the validity of available data.

174

Consent Agenda

The Consent Agenda includes non-controversial and routine items that the Court may act on with one single vote. The Judge or a Commissioner may pull any item from the Consent Agenda in order that the court discuss and act upon it individually as part of the Regular Agenda (Items 5-15)

AGENDA ITEM #5

Consider approving a line item transfer for Juvenile Services:

From:	0100-0576-005000	Capital Outlay	4,715.00
	0100-0576-004211	Telephone	10,000.00
To:	0100-0576-004901	CSR Program	4,715.00
	0100-0576-004209	Pagers, Cellular	10,000.00

Moved: Commissioner Boatright

Seconded: Commissioner Limmer

Motion: To approve a line item transfer for Juvenile Services:

From:	0100-0576-005000	Capital Outlay	4,715.00
	0100-0576-004211	Telephone	10,000.00
To:	0100-0576-004901	CSR Program	4,715.00
	0100-0576-004209	Pagers, Cellular	10,000.00

Vote: Motion carried 4 - 0

< Clerk copy here >