

AGENDA ITEM # 4**OCTOBER 26, 1999**

Consider noting in minutes any off right-of-way work on any county road done by Road and Bridge Unified System.

Moved: Judge Doerfler

Seconded: Commissioner Hays

Motion: To note utility requests in minutes:

Chisholm Trail Special Utility District to place ¾" waterlines within the rights-of-way of County Roads 228 and 245.

Vote: Motion carried 5 - 0

< Clerk copy here >

WILLIAMSON COUNTY URS

Utility Requests - 10/26/99

Precinct I**Precinct II****Precinct III****A. Chisholm Trail S.U.D.**

1. CR 245 - Bore
2. CR 228 - Bore

Precinct IV

*noted 10-26-99
John C Doerfler*

NOTICE OF PROPOSED INSTALLATION

UTILITY LINE ON WILLIAMSON COUNTY RIGHT-OF-WAY

TO Williamson County Unified Road System
1900 Georgetown Inner Loop, Suite B
Georgetown, Texas 78626

DATE: 10/18/99

Formal notice is hereby given that CHISHOLM TRAIL SPECIAL UTILITY DISTRICT

Company proposes to place a 3/4" waterline in a 4" casing

line within the right-of-way of County Road 245

as follows. (give location, length, general design, etc.)

The existing waterline is on the East side of County Road 245, 28' from the pavement, buried 36" deep. The width of the pavement is 21' and the depth of the road bore to be made is 36".

Contractor will be Bill Ellis, Bulls Eye Excavation

Location is 1/2 mile North from County Road 241

The line will be constructed and maintained on the road right-of-way as directed by the Williamson County Unified Road System in accordance with governing laws.

Our firm further understands that the County considers proper traffic control measures as those complying with applicable portions of the Texas Manual of Traffic Control Devices required for adoption by the "Transportation Code" (V.C.T.A. CH.251)

The location and description of the proposed line and appurtenances is more fully shown by 2 copies of drawings attached to this notice

Construction of this line is proposed to begin on or after the 20 day of October 19 99

APPROVAL

This application is hereby approved subject to the following understandings and restrictions

It is expressly understood that the said County Commissioners' Court does not imply hereby to grant any right, claim, title or easement in or upon this County Road, and it is further understood that in the future, should Williamson County, for any reason, need to work, improve, relocate, widen, increase, add to, decrease, or in any manner change the structure of this road or right-of-way, this line, if affected, will be moved at the direction of the Williamson County Engineer or County Commissioner. This installation work shall not damage any part of the roadway and adequate provisions shall be made to cause a minimum of inconvenience to traffic and adjacent property owners

APPROVED BY WILLIAMSON COUNTY COMMISSIONERS' COURT

BY: Greg Benson
COUNTY ROAD ADMINISTRATOR

DATE: 11/22/99

Firm Chisholm Trail S.U.D.

Patricia B. Rodgers
Authorized Signature

Patricia B. Rodgers, General Manager

Printed Name

Address: P O Box 249

Florence, Tx 76527

Phone 254/793-3103

Fax 254/793-3100

Pct. 3

10-22-98

Bore

RJ

RECEIVED OCT 21

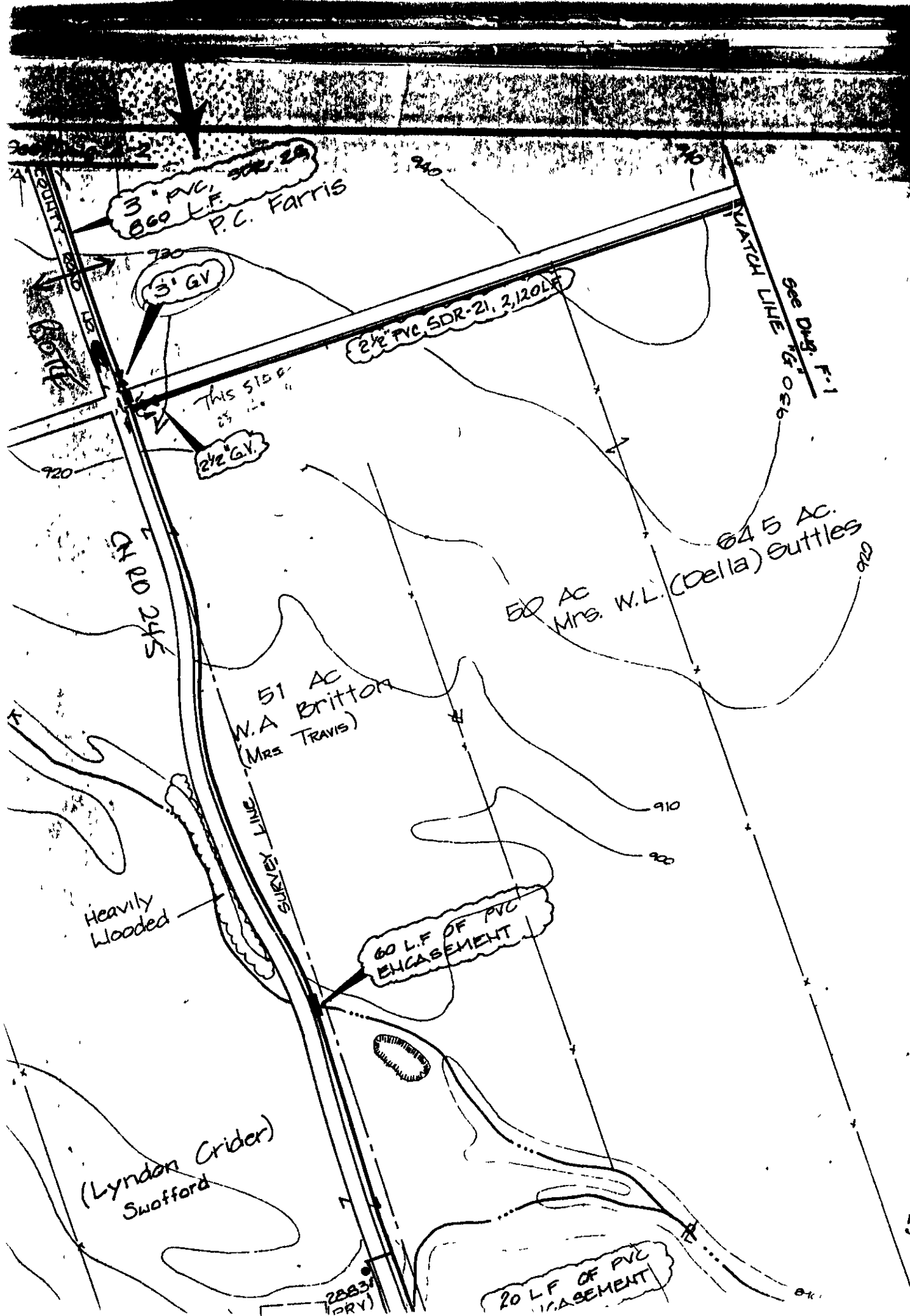

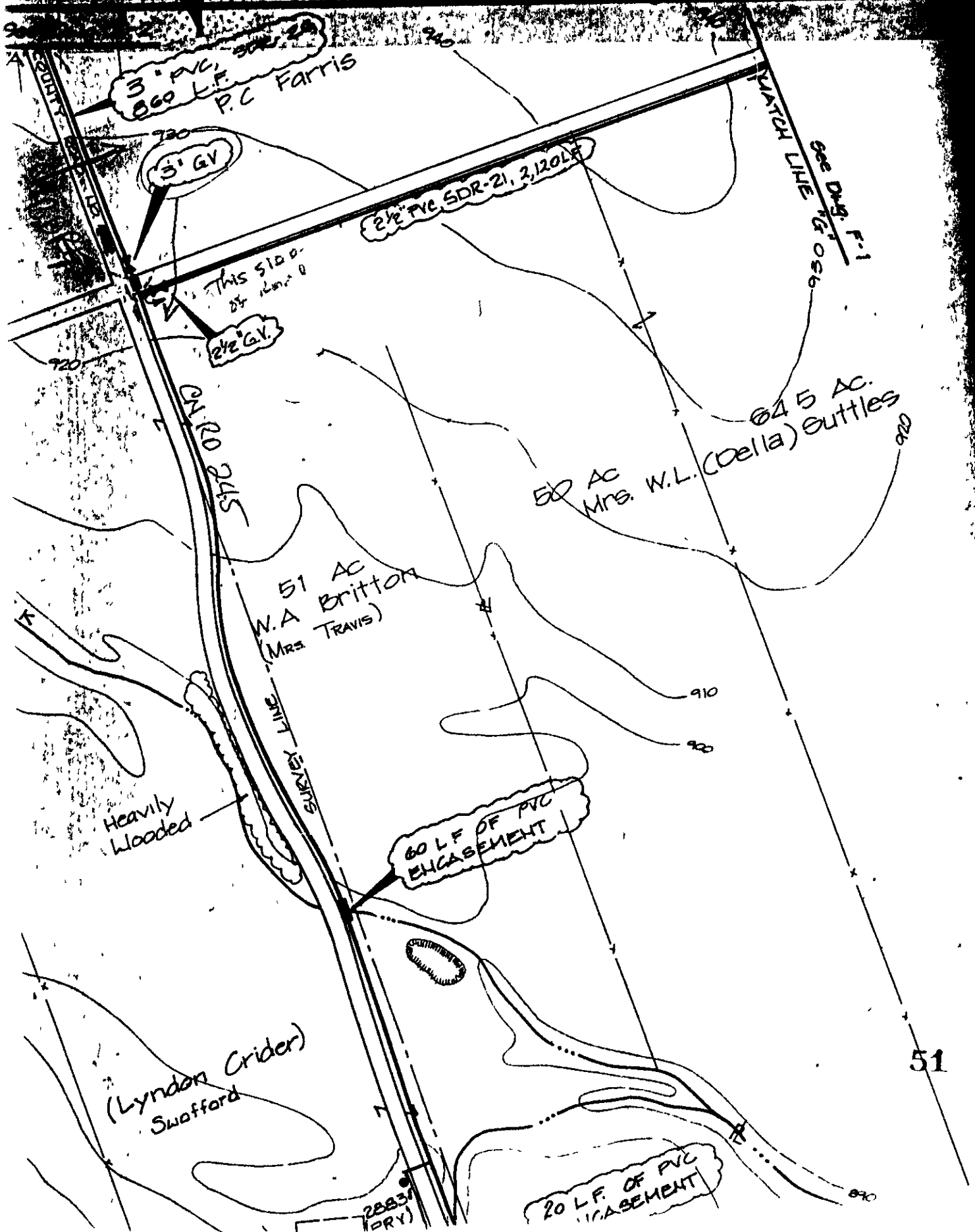

12end1

NOTICE OF PROPOSED INSTALLATION
UTILITY LINE ON WILLIAMSON COUNTY RIGHT-OF-WAY

TO: Williamson County Unified Road System
1900 Georgetown Inner Loop, Suite B
Georgetown, Texas 78626

DATE: 10/13/99

Formal notice is hereby given that CHISHOLM TRAIL SPECIAL UTILITY DISTRICT

Company proposes to place a 3/4" waterline

line within the right-of-way of County Road 228
as follows: (give location, length, general design, etc.)

The existing waterline is on the North side of road 45' from the pavement, buried 30" deep and the width of the pavement is 21'.
The road bore will be 36" deep.
The location is 2 miles East on CR 228 from Hwy 195.

Bulls Eye Excavation will be the contractor.

The line will be constructed and maintained on the road right-of-way as directed by the Williamson County Unified Road System in accordance with governing laws.

Our firm further understands that the County considers proper traffic control measures as those complying with applicable portions of the Texas Manual of Traffic Control Devices required for adoption by the "Transportation Code" (V.C.T.A. CH 251)

The location and description of the proposed line and appurtenances is more fully shown by 2 copies of drawings attached to this notice.

Construction of this line is proposed to begin on or after the 13 day of October 1999

APPROVAL

This application is hereby approved subject to the following understandings and restrictions

It is expressly understood that the said County Commissioners' Court does not imply hereby to grant any right, claim, title or easement in or upon this County Road; and it is further understood that in the future, should Williamson County, for any reason, need to work, improve, relocate, widen, increase, add to, decrease, or in any manner change the structure of this road or right-of-way, this line, if affected, will be moved at the direction of the Williamson County Engineer or County Commissioner. This installation work shall not damage any part of the roadway and adequate provisions shall be made to cause a minimum of inconvenience to traffic and adjacent property owners.

APPROVED BY WILLIAMSON COUNTY COMMISSIONERS' COURT

BY: Amy Beyer
COUNTY ROAD ADMINISTRATOR

DATE 11/22/99

Firm: Chisholm Trail S.U.D.

Patricia Rodgers
Authorized Signature

Patricia B. Rodgers, General Manager

Printed Name

Address: P O Box 249

Florence, Tx 76527

Phone: 254/793-3103

Fax: 254/793-3100

Pd. 3

10-22-99

[Signature]

P.J.

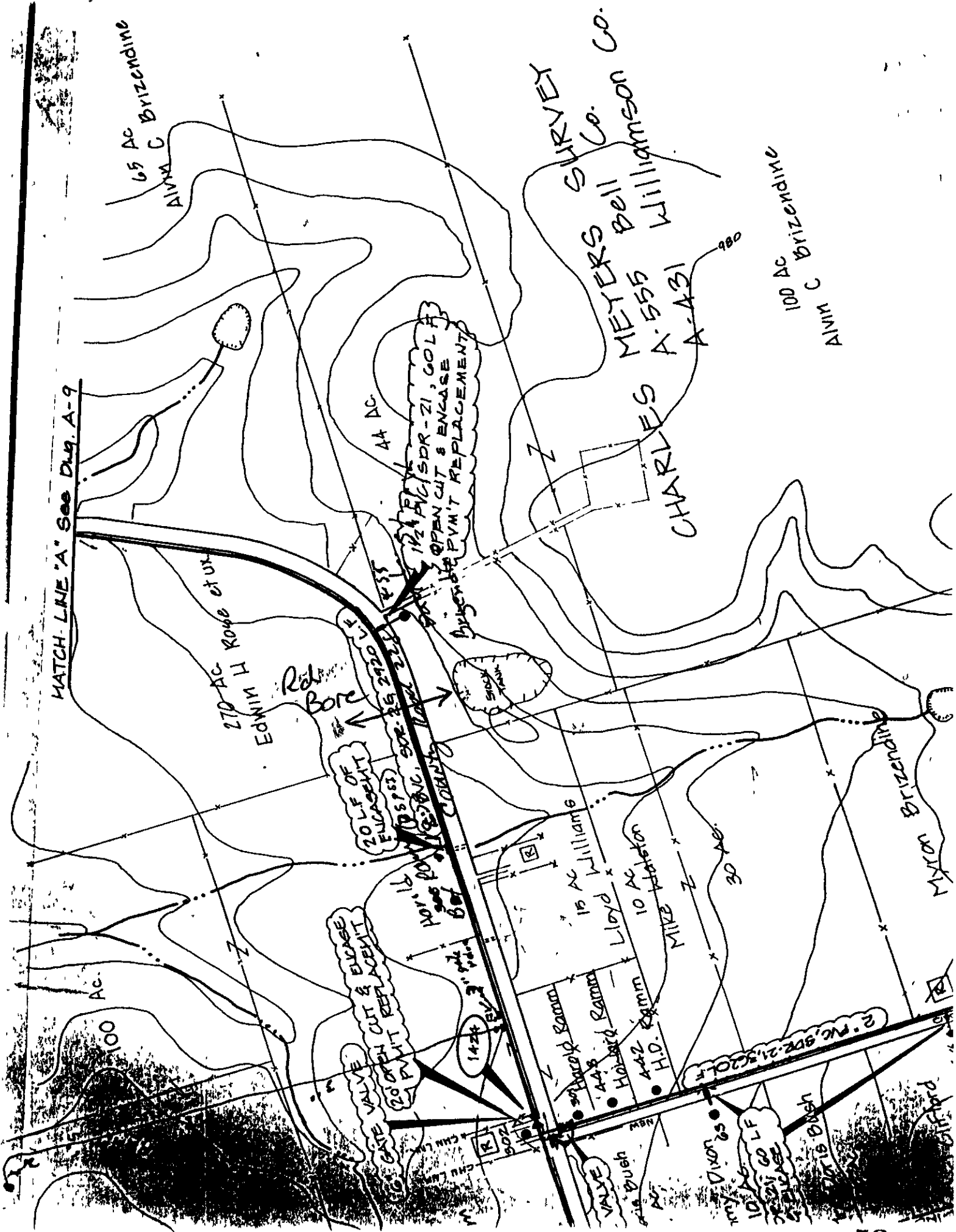

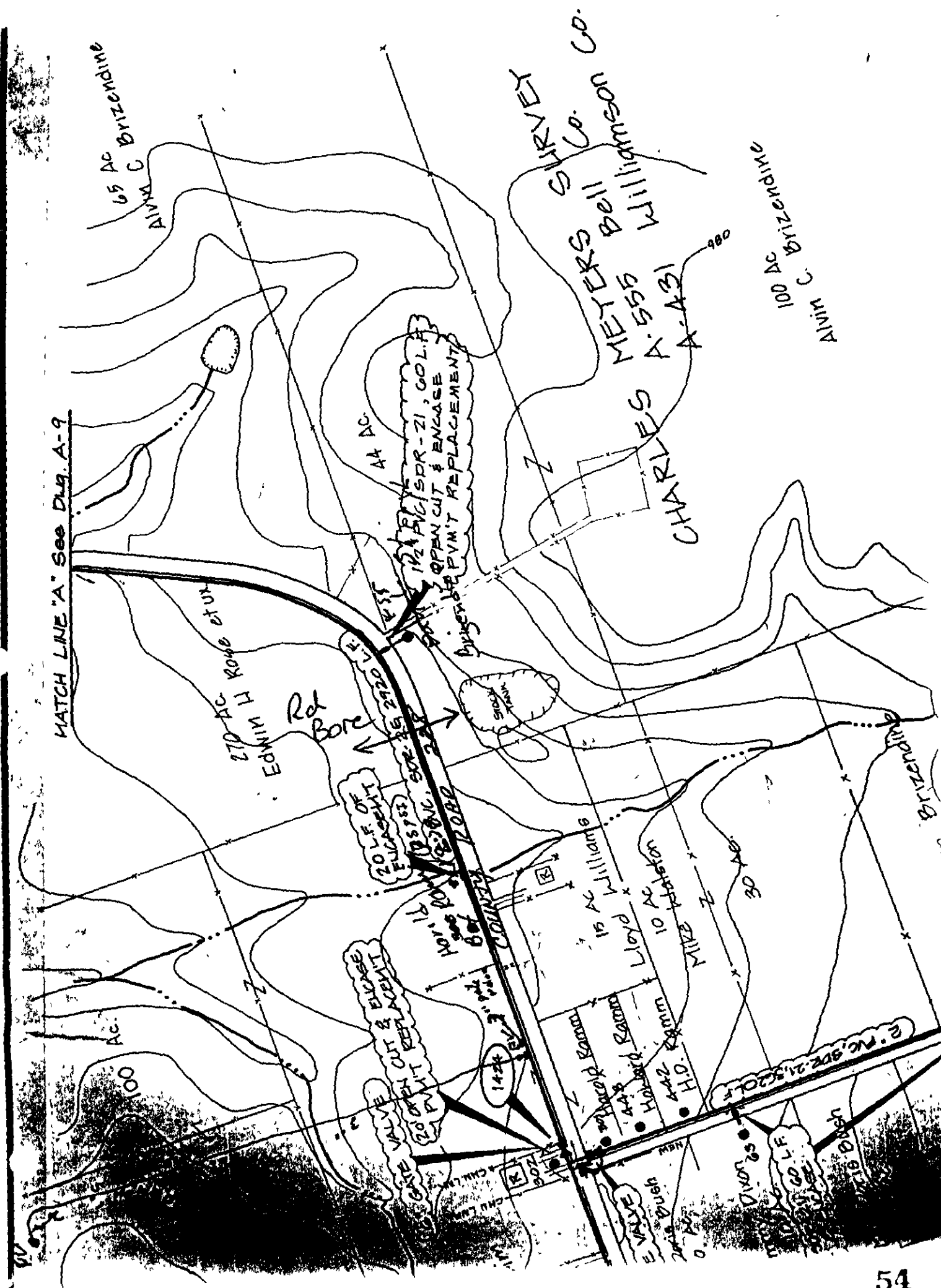

Consent Agenda

The Consent Agenda includes non-controversial and routine items that the Court may act on with one single vote. The Judge or a Commissioner may pull any item from the Consent Agenda in order that the court discuss and act upon it individually as part of the Regular Agenda.
(Items 5-29)

AGENDA ITEM # 5**OCTOBER 26, 1999**

Consider approving the following line item transfers for Web Page Maintenance:

From:	100-400-4210	Web Page Set Up	\$120.00
To:	100-400-4213	Web Page Maintenance	\$120.00
From:	100-492-4210	Web Page Set Up	\$480.00
To:	100-492-4213	Web Page Maintenance	\$480.00
From:	100-560-4999	Miscellaneous	\$240.00
To:	100-560-4213	Web Page maintenance	\$240.00
From:	100-540-4999	Miscellaneous	\$600.00
To:	100-540-4213	Web Page Maintenance	\$600.00
From:	200-211-4100	Professional Services	\$120.00
To:	200-211-4213	Web Page Maintenance	\$120.00
From:	200-213-4500	Maintenance Contacts	\$120.00
To:	200-213-4213	Web Page Maintenance	\$120.00

Moved: Commissioner Boatright

Seconded: Commissioner Hays

Motion: To approve the following line item transfers for Web Page Maintenance:

From:	100-400-4210	Web Page Set Up	\$120.00
To:	100-400-4213	Web Page Maintenance	\$120.00
From:	100-492-4210	Web Page Set Up	\$480.00
To:	100-492-4213	Web Page Maintenance	\$480.00
From:	100-560-4999	Miscellaneous	\$240.00
To:	100-560-4213	Web Page maintenance	\$240.00
From:	100-540-4999	Miscellaneous	\$600.00
To:	100-540-4213	Web Page Maintenance	\$600.00
From:	200-211-4100	Professional Services	\$120.00
To:	200-211-4213	Web Page Maintenance	\$120.00
From:	200-213-4500	Maintenance Contacts	\$120.00
To:	200-213-4213	Web Page Maintenance	\$120.00

Vote: Motion carried 5 - 0

< Clerk copy here >