

WILLIAMSON COUNTY URS
Utility Requests - 05/18/99

Precinct I

- A. City of Austin
 - 1. North Ute Trail, Boniface and Arrowhead Pass - Road cut to place 8" wastewater

Precinct II

- A. SWBT
 - 1. CR 283 & CR 282 - Bore & ROW

Precinct III

- A. Jonah Water S.U.D.
 - 1. CR 110 - Bore

Precinct IV

- A. Manville Water Supply Corp.
 - CR 139 & CR 198 - Bore

*noted 5-18-99
John C. Dayler*

NOTICE OF PROPOSED INSTALLATION
UTILITY LINE ON WILLIAMSON COUNTY RIGHT-OF-WAY

TO: Williamson County Unified Road System
 1900 Georgetown Inner Loop, Suite B
 Georgetown, Texas 78626

DATE: May 6, 1999

Formal notice is hereby given that Royal Vista, Inc. for City of Austin

Company proposes to place a wastewater

line within the right-of-way of i. North Ute Trail and ii. Boniface Lane and Arrowhead Pass
 as follows: (give location, length, general design, etc.)

- i. an 8" PVC SDR-26 pipe beginning at the intersection with Wittmer Drive and extending east along North Ute Trail for a length of 139 feet.
- ii. an 8" PVC SDR-26 pipe beginning at the intersection with Muldoon Drive, extending west along Boniface Lane for approximately 189 feet and then continuing south along Arrowhead Pass for approximately 163 feet.

The line will be constructed and maintained on the road right-of-way as directed by the Williamson County Unified Road System in accordance with governing laws.

Our firm further understands that the County considers proper traffic control measures as those complying with applicable portions of the Texas Manual of Traffic Control Devices required for adoption by the "Transportation Code" (V.C.T.A. CH.251)

The location and description of the proposed line and appurtenances is more fully shown by _____ copies of drawings attached to this notice.

Construction of this line is proposed to begin on or after the 12th day of May 19 99.

APPROVAL

This application is hereby approved subject to the following understandings and restrictions.

It is expressly understood that the said County Commissioners' Court does not imply hereby to grant any right, claim, title or easement in or upon this County Road; and it is further understood that in the future, should Williamson County, for any reason, need to work, improve, relocate, widen, increase, add to, decrease, or in any manner change the structure of this road or right-of-way, this line, if affected, will be moved at the direction of the Williamson County Engineer or County Commissioner. This installation work shall not damage any part of the roadway and adequate provisions shall be made to cause a minimum of inconvenience to traffic and adjacent property owners.

APPROVED BY WILLIAMSON COUNTY COMMISSIONERS' COURT

BY: [Signature]
 COUNTY ROAD ADMINISTRATOR

DATE: 5/11/99

Firm: City of Austin Public Works

[Signature]
 Authorized Signature

David Kemp, P.E.

Printed Name

Address: _____

210 Barton Springs Road

Suite 220

Austin, Texas 78704

Phone: (512) 370-3860

Fax: (512) 370-3878

received
5-6-99

Pct. 1

54

5-10-99

[Signature]
RJ.

RECORDERS MEMORANDUM

All or parts of the text on this page was not clearly legible for satisfactory recordation.

CONTRACTOR'S LIABILITY AGREEMENT

I, Royal Vista Inc. Contractor for City of Austin
 in Williamson County, Texas do hereby agree to the following schedules and conditions for doing work
 within the right-of-way of North 71st Trail and Boniface Lane and Arrowhead Lane which is a public
 roadway maintained by Williamson County.

1. I will contact the Williamson County Unified Road System at least 48 hours prior to start of construction.
2. All work in the right-of-way will be done between the hours of 8:30 a.m. and 4:30 p.m. on Monday through Friday only.
3. Cuts will be opened for one-half the roadway only, with flagmen on both sides of the work area, allowing one-way traffic through. This type of operation will be held to a minimum and all advance warning signs and barricades shall be as specified in the Texas Manual on Uniform Traffic Control Devices. These cuts will also be filled and entire roadway opened at night and on weekends.
4. Roadside work in ditches alongside the trenched surface may be left opened at night, only if they can be barricaded solidly between open ditch and traveled roadway leaving a minimum 6' of road shoulder between the pavement edge and the barricades. The barricades must be reflectorized and lighted with warning lights and conform to the requirements of the T.M.U.T.C.D. for nighttime use.
5. Any construction area to be maintained from dusk to dawn shall have Type B High Intensity Steady Burn Warning Lights to delineate the traveled way through and around obstructions in a construction or maintenance area. All warning lights shall be installed to a minimum mounting height of 36" to the bottom of the lense.
6. Construction work and road repair on County right-of-way will be done to Williamson County Standards and to the approval of the Williamson County Unified Road System.
7. I will notify the Williamson County Unified Road System and obtain approval prior to any changes from this agreement if required due to soil conditions or other problems.

5-6-99
 DATE

Williamson County Unified Road System
 1900 Georgetown Inner Loop, Ste. B
 Georgetown, Texas 78626

SIGNED

Margaret Gould
Royal Vista Inc.
 CONTRACTOR (PRINT NAME)

350 C.R. 260
 ADDRESS

Liberty Hill, Texas 78642
 CITY, STATE, ZIP CODE

512-515-6824
 PHONE

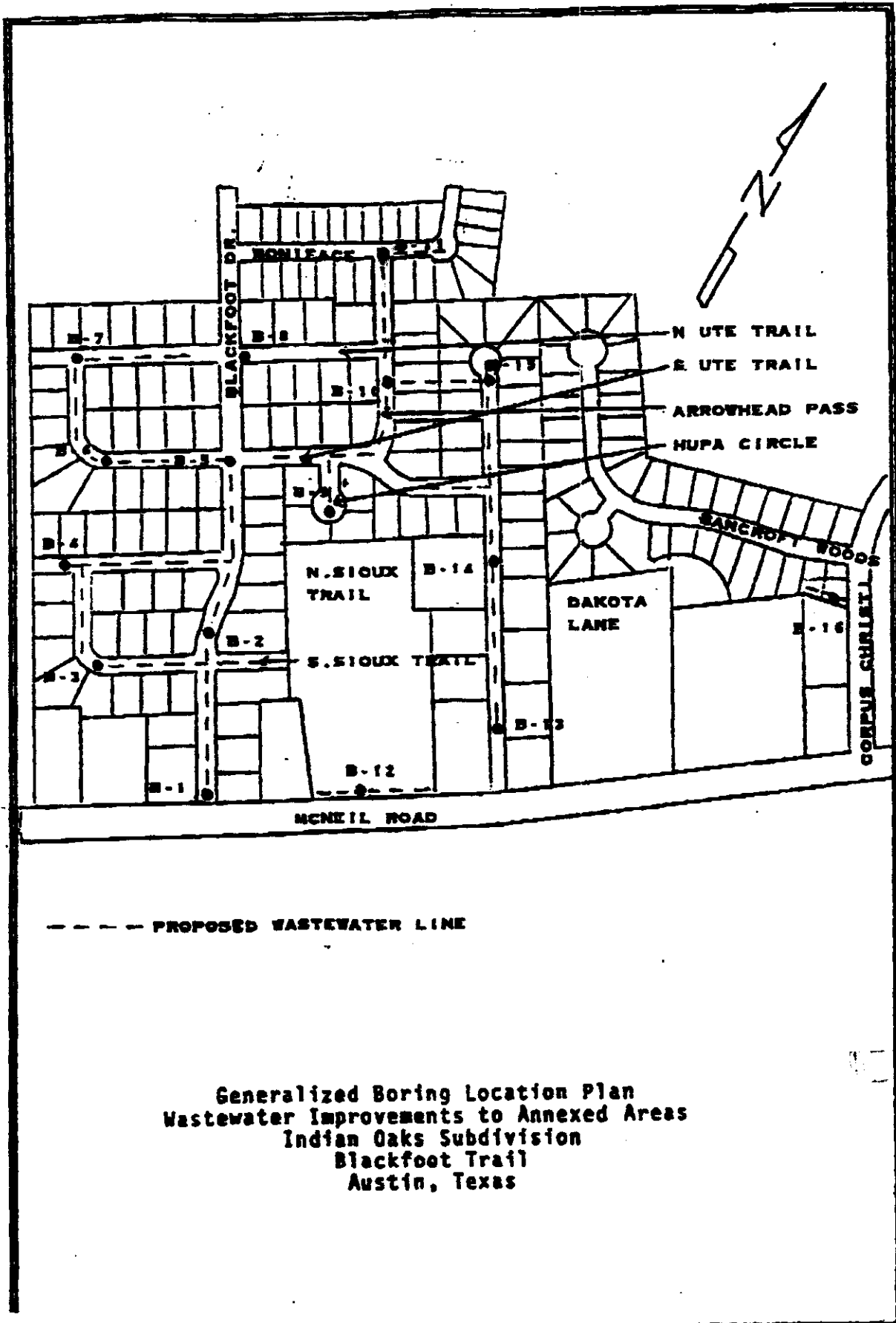

04/14/98 WED 08:00 FAX 990 0336

Highway Safety Service

002

HIGHWAY SAFETY SERVICE

12909 Dessau Road
Austin, TX 78754

(512) 990-9525
(FAX) 990-0336

SEE STANDARD DETAIL SHEET 804-2G FOR DEVICE SPACING AND GENERAL NOTES.

CITY OF AUSTIN
DEPARTMENT OF PUBLIC WORKS & TRANSPORTATION

STREET DETOUR BOTH DIRECTIONS

ADOPTED:	STANDARD NO. 804-2E
SCALE:	
INITIAL:	

04/14/99 WED 08:01 FAX 990 0336

Highway Safety Service

2003

All appropriate
spacingsA
7

Utility Work Ahead

Flagger Ahead

Be Prepared to
stop

Flagger Operation

low speed-low volume road
daylight hours of operation

Operation can be
set up to close the
opposite side of the
road when needed
using the same signs

Roadway classi- fication	Posted speed (MPH)	Sign Spacing (Ft.)
Conventional	30	120
	35	160
	40	240
	45	320
	50	400
	55	500
	60	600
	65	700
	70	800



HIGHWAY
SAFETY
SERVICE

12909 Dessau Road
Austin, TX 78754(512) 990-9525
(FAX) 990-0336

Be prepared to stop

Flagger Ahead

Utility Work Ahead

↓
all at appropriate
spacings as per
posted limit

58

RECORDERS MEMORANDUM

All or parts of the text on this page was not
clearly legible for satisfactory recordation.

BENCHMARK #1 (CONTROL POINT #2) - PK NAIL SET IN CENTERLINE OF SOUTH UTE TRAIL APPROXIMATELY 385' WEST OF THE CENTERLINE OF BLACKFOOT TRAIL.
ELEVATION = 910.22

BENCHMARK #6 (CONTROL RETURN AT THE NORTHWE
ELEVATION = 913.68

BENCHMARK #2 (CONTROL POINT #23) - IRON ROD SET AT BACK OF CURB AT THE SOUTHWEST CORNER OF THE INTERSECTION OF SOUTH UTE TRAIL AND DAKOTA LANE. ELEVATION = 900.68

BENCHMARK #3 (CONTROL POINT #24) - IRON ROD SET AT BACK OF CURB AT THE NORTHEAST CORNER OF THE INTERSECTION OF MCNEIL ROAD AND DAKOTA LANE. ELEVATION = 906.99

BENCHMARK #4 (CONTROL POINT #50) - PK NAIL SET IN ASPHALT 2' SOUTH OF INLET AT THE NORTH END OF CUL-DE-SAC AT THE NORTH END OF DAKOTA LANE. ELEVATION = 894.65

BENCHMARK #5 (CONTROL POINT #55) - PK NAIL SET IN ASPHALT AT THE NORTH END OF DRIVEWAY ENTRANCE ON THE EAST SIDE OF BLACKFOOT TRAIL, 8' NORTH OF THE CENTERLINE OF NORTH SIOUX TRAIL EXTENDED. ELEVATION = 913.85

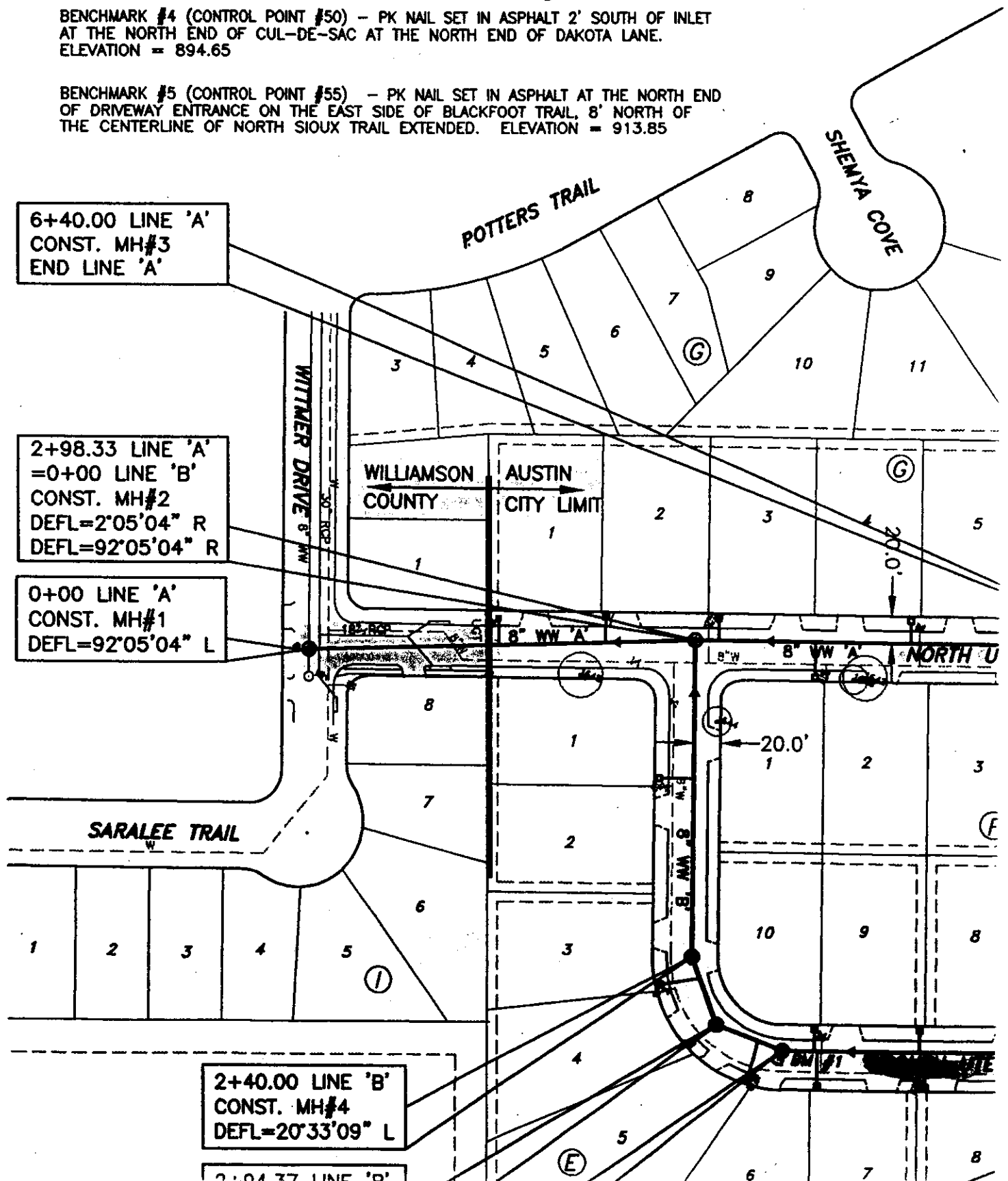



NOTICE OF PROPOSED INSTALLATION

UTILITY LINE ON WILLIAMSON COUNTY RIGHT-OF-WAY

TO: Williamson County Unified Road System
1900 Georgetown Inner Loop, Suite B
Georgetown, Texas 78626

DATE: 5-6-99

Formal notice is hereby given that JONAH WATER S.U.D.
Company proposes to place a ROAD BORE
line within the right-of-way of County Rd. 110
as follows: (give location, length, general design, etc.)

1" Service Line Thru 2" Sleeve
100' South of Elevated TANK 1 ON CR110
See Attached Map

The line will be constructed and maintained on the road right-of-way as directed by the Williamson County Unified Road System in accordance with governing laws.

Our firm further understands that the County considers proper traffic control measures as those complying with applicable portions of the Texas Manual of Traffic Control Devices required for adoption by the "Transportation Code" (V.C.T.A. CH.251)

The location and description of the proposed line and appurtenances is more fully shown by 1 copies of drawings attached to this notice.

Construction of this line is proposed to begin on or after the 12th day of MAY 1999.

APPROVAL

This application is hereby approved subject to the following understandings and restrictions.

It is expressly understood that the said County Commissioners' Court does not imply hereby to grant any right, claim, title or easement in or upon this County Road; and it is further understood that in the future, should Williamson County, for any reason, need to work, improve, relocate, widen, increase, add to, decrease, or in any manner change the structure of this road or right-of-way, this line, if affected, will be moved at the direction of the Williamson County Engineer or County Commissioner. This installation work shall not damage any part of the roadway and adequate provisions shall be made to cause a minimum of inconvenience to traffic and adjacent property owners.

APPROVED BY WILLIAMSON COUNTY COMMISSIONERS' COURT

BY: [Signature]
COUNTY ROAD ADMINISTRATOR

DATE: 5/11/99

Firm: JONAH WATER SUD.

By: KEN HALL

(Print Name) Asst. Manager

Title: Asst. Manager

Address: 40 C.R. 126

Georgetown TX. 78626

Phone: (512) 863-2235

Fax: (512) 869-5402

RECEIVED
5-1-99

5-10-99

[Signature] 61

R.J.

CONTRACTOR'S LIABILITY AGREEMENT

VOL 0104 PAGE 163

I, KEN HALL, Contractor for JONAH WATER S.U.D.
in Williamson County, Texas do hereby agree to the following schedules and conditions for doing work
within the right-of-way of County Rd. 110 which is a public
roadway maintained by Williamson County.

1. I will contact the Williamson County Unified Road System at least 48 hours prior to start of construction.
2. All work in the right-of-way will be done between the hours of 8:30 a.m. and 4:30 p.m. on Monday through Friday only.
3. Cuts will be opened for one-half the roadway only, with flagmen on both sides of the work area, allowing one-way traffic through. This type of operation will be held to a minimum and all advance warning signs and barricades shall be as specified in the Texas Manual on Uniform Traffic Control Devices. These cuts will also be filled and entire roadway opened at night and on weekends.
4. Roadside work in ditches alongside the trenched surface may be left opened at night, only if they can be barricaded solidly between open ditch and traveled roadway leaving a minimum 6' of road shoulder between the pavement edge and the barricades. The barricades must be reflectorized and lighted with warning lights and conform to the requirements of the T.M.U.T.C.D. for nighttime use.
5. Any construction area to be maintained from dusk to dawn shall have Type B High Intensity Steady Burn Warning Lights to delineate the traveled way through and around obstructions in a construction or maintenance area. All warning lights shall be installed to a minimum mounting height of 36" to the bottom of the lense.
6. Construction work and road repair on County right-of-way will be done to Williamson County Standards and to the approval of the Williamson County Unified Road System.
7. I will notify the Williamson County Unified Road System and obtain approval prior to any changes from this agreement if required due to soil conditions or other problems.

5-6-99
DATE

Williamson County Unified Road System
1900 Georgetown Inner Loop, Ste. B
Georgetown, Texas 78626

Ken Hall
SIGNED
JONAH WATER S.U.D.
CONTRACTOR (PRINT NAME)
40 C.R. 126
ADDRESS
Georgetown Tx. 78626
CITY, STATE, ZIP CODE
(512) 863-2235
PHONE

CUSTOMER LIST	
NUMBER	NAME
183	DICK LANDRAUM
213	MRS. M. BRADY
373	DAVID COCHRAN
865	J. GLASS

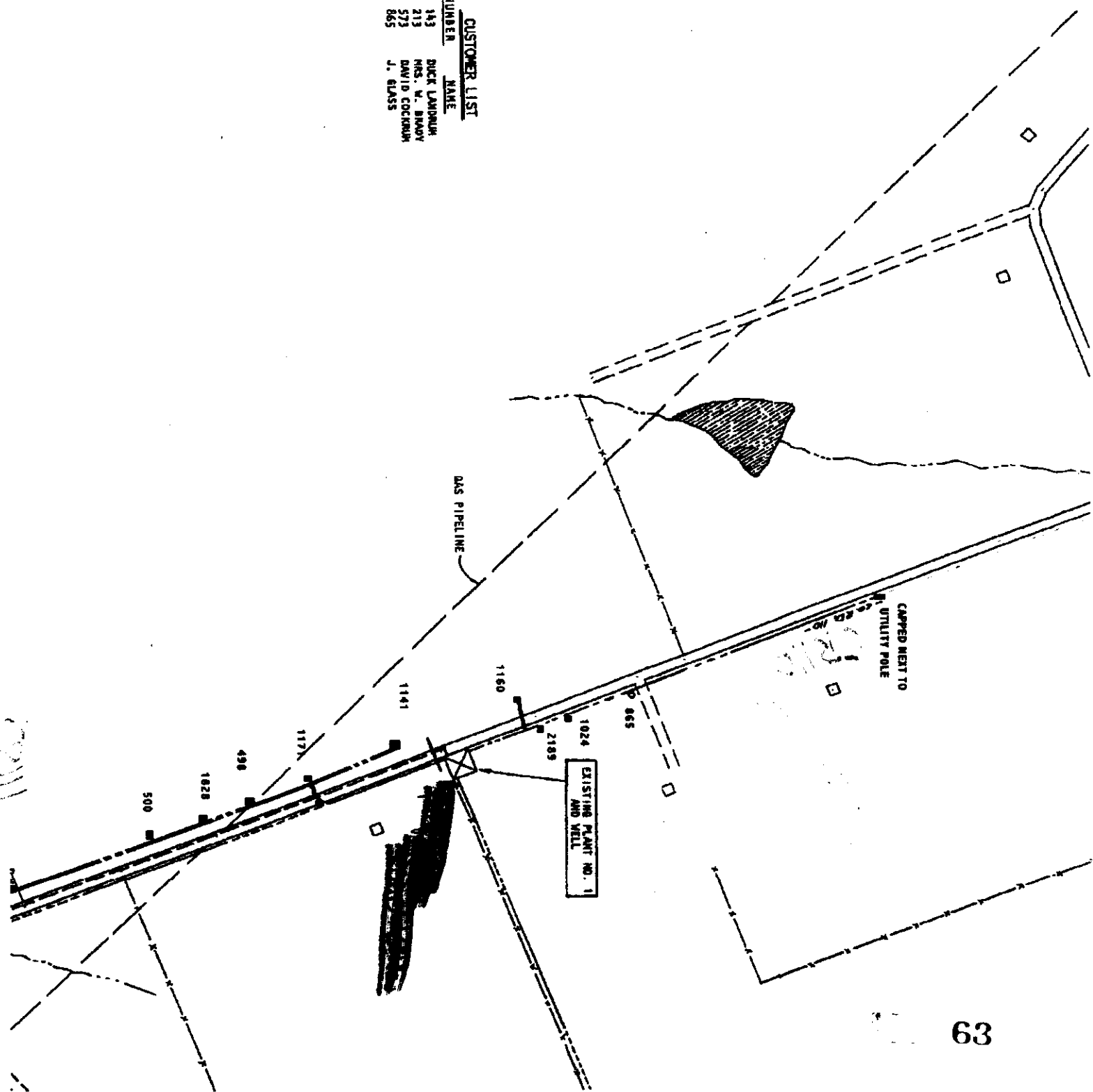

NOTICE OF PROPOSED INSTALLATION

UTILITY LINE ON WILLIAMSON COUNTY RIGHT-OF-WAY

TO: Williamson County Unified Road System
1900 Georgetown Inner Loop, Suite B
Georgetown, Texas 78626

DATE: 5-6-99

Formal notice is hereby given that MANVILLE WATER SUPPLY CORPORATION

Company proposes to place a 20" ROAD BORE

line within the right-of-way of CR 139 & CR 198
as follows: (give location, length, general design, etc.)

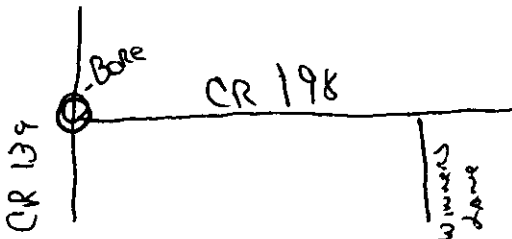

Fully shown
on drawings

The line will be constructed and maintained on the road right-of-way as directed by the Williamson County Unified Road System in accordance with governing laws.

Our firm further understands that the County considers proper traffic control measures as those complying with applicable portions of the Texas Manual of Traffic Control Devices required for adoption by the "Transportation Code" (V.C.T.A. CH.251)

The location and description of the proposed line and appurtenances is more fully shown by 3 copies of drawings attached to this notice.

Construction of this line is proposed to begin on or after the 15th day of May 1999.

APPROVAL

This application is hereby approved subject to the following understandings and restrictions.

It is expressly understood that the said County Commissioners' Court does not imply hereby to grant any right, claim, title or easement in or upon this County Road; and it is further understood that in the future, should Williamson County, for any reason, need to work, improve, relocate, widen, increase, add to, decrease, or in any manner change the structure of this road or right-of-way, this line, if affected, will be moved at the direction of the Williamson County Engineer or County Commissioner. This installation work shall not damage any part of the roadway and adequate provisions shall be made to cause a minimum of inconvenience to traffic and adjacent property owners.

APPROVED BY WILLIAMSON COUNTY COMMISSIONERS' COURT

BY: [Signature]
COUNTY ROAD ADMINISTRATOR

DATE: 5/11/99

Firm: MANVILLE W.S.C

Tony Graf by LaVerne Rollach
Authorized Signature

Tony Graf

Printed Name

Address: MANVILLE W.S.C.

P.O. Box 248

COUPLAND, TEXAS 78615

Phone: (512) 272-4044

Fax: (512) 856-2029

pd. 4

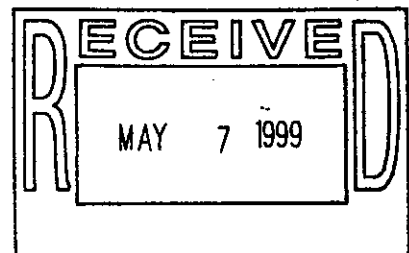

5-10-99

Bore

RJ

PROP. 12" PVC

EXISTING 3" PVC

ROW

ROW

COUNTY
ROAD
139

PROPOSED
20" STEEL
ENCASEMENT

ROW

ROW

ROW

COUNTY
ROAD
196

ROW

EXISTING 12" PVC

65

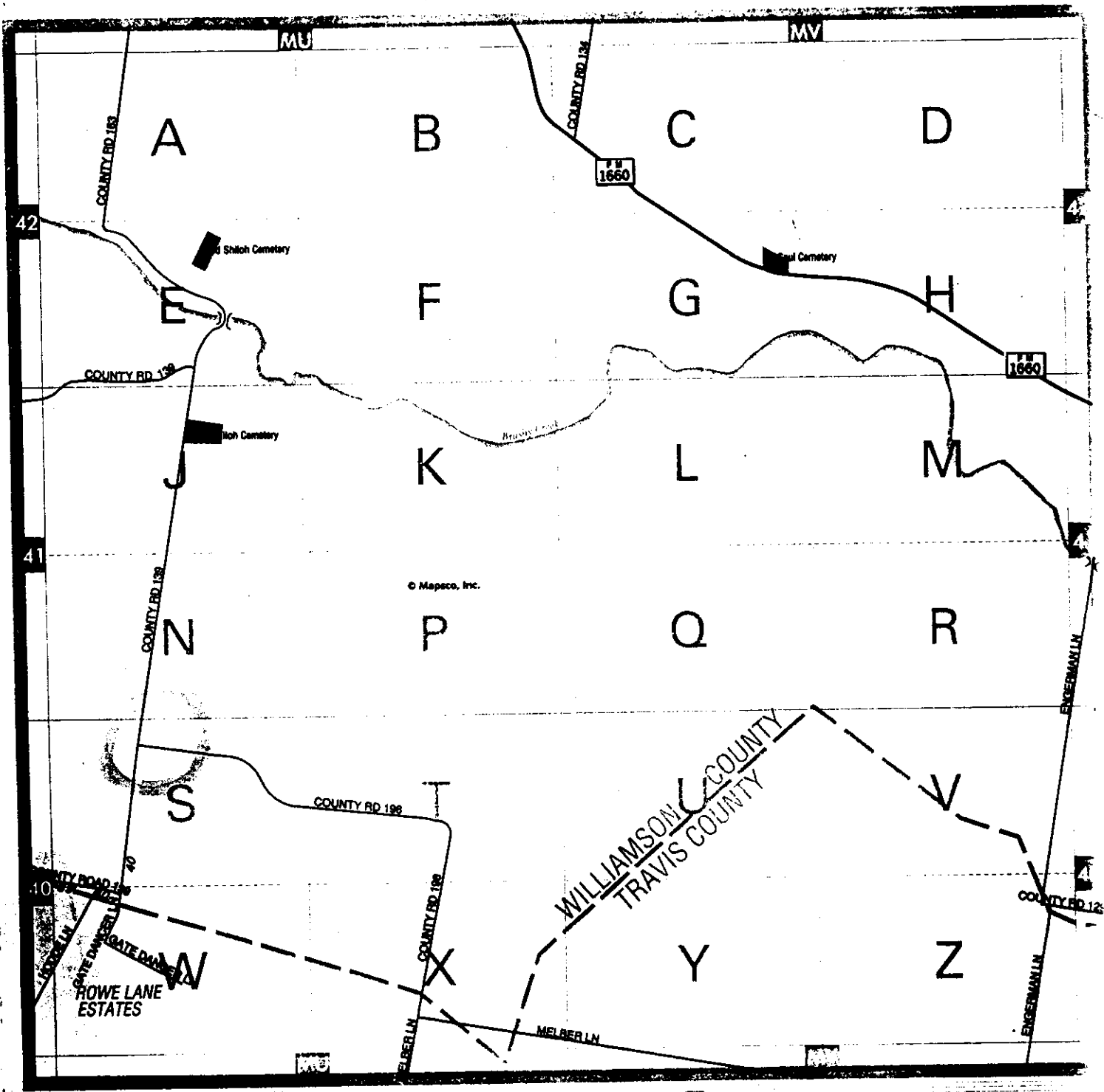

© Mapco, Inc.

CONTINUED ON MAP 440

CONTINUED ON MAP 409

COPYRIGHT 1993, 1995 by MAPSCO, INC. - ALL RIGHTS RESERVED

CONTINUED ON MAP 411

Mapco, Inc. values your opinions regarding our products.
Should you have a suggestion or comment, please call us at:
(800) 950-5308 or (214) 521-2131.

RECORDERS MEMORANDUM
All or parts of the text on this page was not
clearly legible for satisfactory recordation.

SCALE IN FEET
0 1000 2000 3000

66

BOOK PAGE

NOTICE OF PROPOSED INSTALLATION

VOL 0104 PAGE 169

UTILITY LINE ON WILLIAMSON COUNTY RIGHT-OF-WAY

TO: Williamson County Unified Road System
1900 Georgetown Inner Loop, Suite B
Georgetown, Texas 78626

DATE: 4-14-99

Formal notice is hereby given that SOUTHWESTERN BELL TELEPHONE

Company proposes to place a BURIED CABLE LINE

line within the right-of-way of CR 283 AND CR 282
as follows: (give location, length, general design, etc.)

STARTING AT THE INTERSECTION OF CR 284 AND CR 283,
DOWN CR 283 TO CR 282, THEN SOUTH ON CR 282 TO
BINGHAM CREEK RD.

APPROX: 9,000'

TRENCH DESIGN - SEE ATTACHED PLATS

The line will be constructed and maintained on the road right-of-way as directed by the Williamson County Unified Road System in accordance with governing laws.

Our firm further understands that the County considers proper traffic control measures as those complying with applicable portions of the Texas Manual of Traffic Control Devices required for adoption by the "Transportation Code" (V.C.T.A. CH.251)

The location and description of the proposed line and appurtenances is more fully shown by 3 copies of drawings attached to this notice.

Construction of this line is proposed to begin on or after the 1ST day of MAY 1999.

APPROVAL

This application is hereby approved subject to the following understandings and restrictions.

It is expressly understood that the said County Commissioners' Court does not imply hereby to grant any right, claim, title or easement in or upon this County Road; and it is further understood that in the future, should Williamson County, for any reason, need to work, improve, relocate, widen, increase, add to, decrease, or in any manner change the structure of this road or right-of-way, this line, if affected, will be moved at the direction of the Williamson County Engineer or County Commissioner. This installation work shall not damage any part of the roadway and adequate provisions shall be made to cause a minimum of inconvenience to traffic and adjacent property owners.

APPROVED BY WILLIAMSON COUNTY COMMISSIONERS' COURT

BY: [Signature]
COUNTY ROAD ADMINISTRATOR

DATE: 5/11/99

Firm: SOUTHWESTERN BELL

[Signature]
Authorized Signature

SOUTHWESTERN BELL
Printed Name

Address: TERRY PRINGLE

1616 GUADELUPE #406

AUSTIN, TEXAS 78642

Phone: 512-870-1223

Fax: 512-870-3305

4661976 Pd.2

68

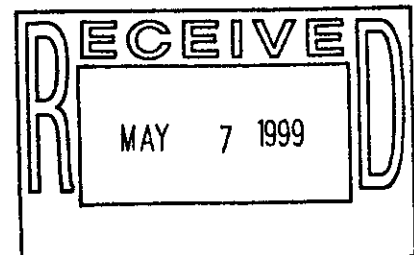

5-10-99
[Redacted]
R.J.

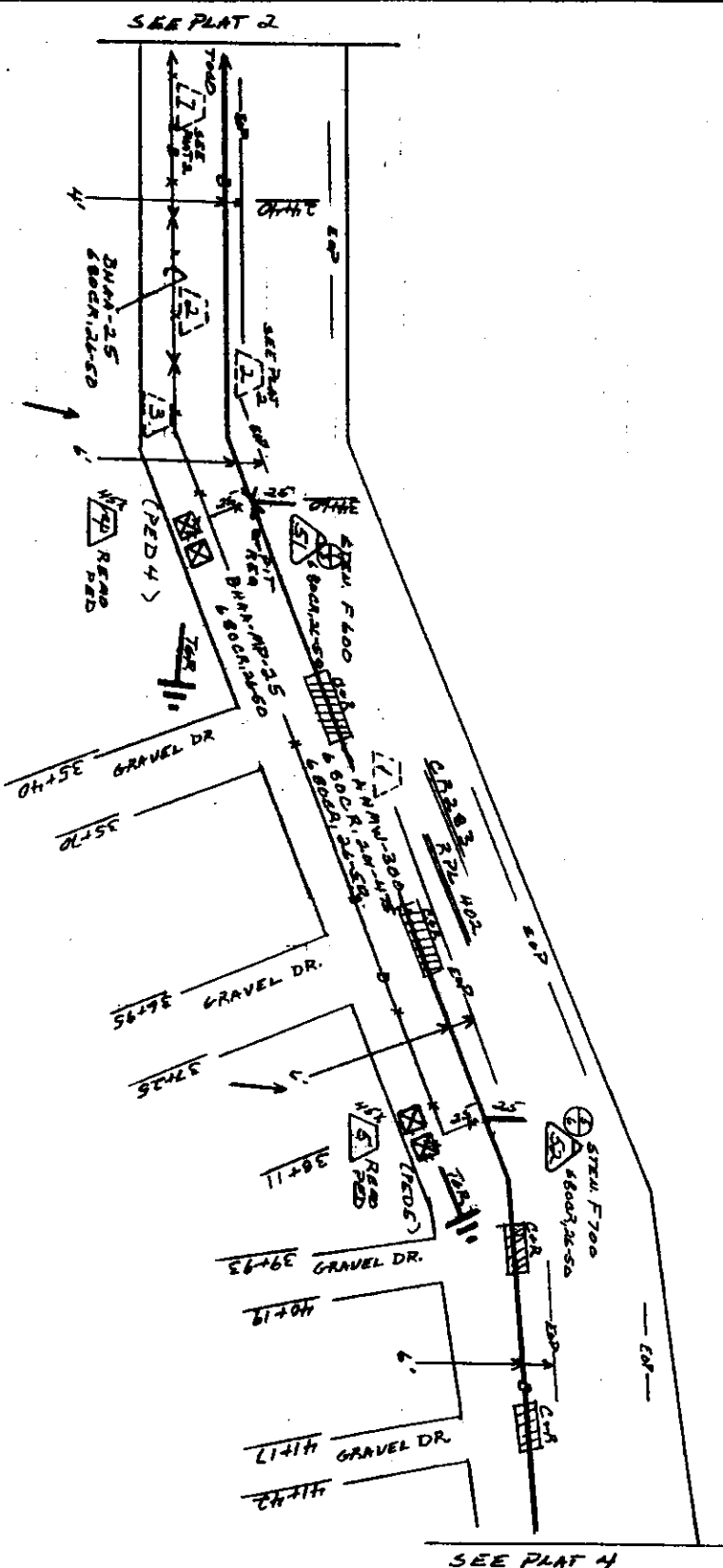
[illegible]

NORTH ARROW	
OPERATING RANGE OF JOB STEPS	
LINE	<div style="border: 1px solid black; padding: 2px;">1</div> TO <div style="border: 1px solid black; padding: 2px;">5</div>
SPLICE	<div style="border: 1px solid black; padding: 2px;">5</div> TO <div style="border: 1px solid black; padding: 2px;">5A</div>
MPNC	4-5C
TRANSMISSION ZONE	
RZ	CZ <u>9</u>
TAPER CODE	<div style="border: 1px solid black; padding: 2px;">440/62</div>
CAUTION HIGH VOLTAGE	
<div style="border: 1px solid black; padding: 5px; width: fit-content; margin: auto;"> <input checked="" type="checkbox"/> AERIAL <u>7.2</u> KV <input type="checkbox"/> BURNED </div>	
SPECIAL CIRCUITS INVOLVED	
<input type="checkbox"/> YES <input checked="" type="checkbox"/> NO	
SEOS FORWARDED	
<input type="checkbox"/> YES <input checked="" type="checkbox"/> NO	
PERMIT REQUIRED	
<input checked="" type="checkbox"/> YES <input type="checkbox"/> NO	
POLE CONTACTS	
(+) <u> </u> ON (-) <u> </u>	
PWR. CO. <u>P&G.</u>	
NOTES	
ORDER NO. <u>1061976</u>	
TOT. PLUMBS	<u>7</u> PLAT NO. <u>3</u>
CO. LIBERTY HILL	
DENR. AUSTIN NORTH	
TAX DIST. W4014	
GEO. LOC. X4472B	
EMPR. T7D DRAWING <u>2</u>	
MAP REF.	
REC. REF. RFL 402	

NO.	DATE	BY	REVISION	ACT. CODE	NO. IN SET	NO. OF SETS	REMARKS
1	8-1-54	W.C.	1	452	30	30	
2	8-1-54	W.C.	2	452	30	30	
3	8-1-54	W.C.	3	452	30	30	
4	8-1-54	W.C.	4	452	30	30	
5	8-1-54	W.C.	5	452	30	30	
6	8-1-54	W.C.	6	452	30	30	
7	8-1-54	W.C.	7	452	30	30	

RECORD-2.2

452/452/454

SAFETY-MAP REQUIRED

CERTIFY

ASSIGNED PAIR FILL	P	R	D
680CR, 26-50	19	19	0
0101, 12-150	22	0	3
0101, 201-225	4	0	0
0101, 211-225	13	0	0

SEE PLAT 1

SEE PLAT 3

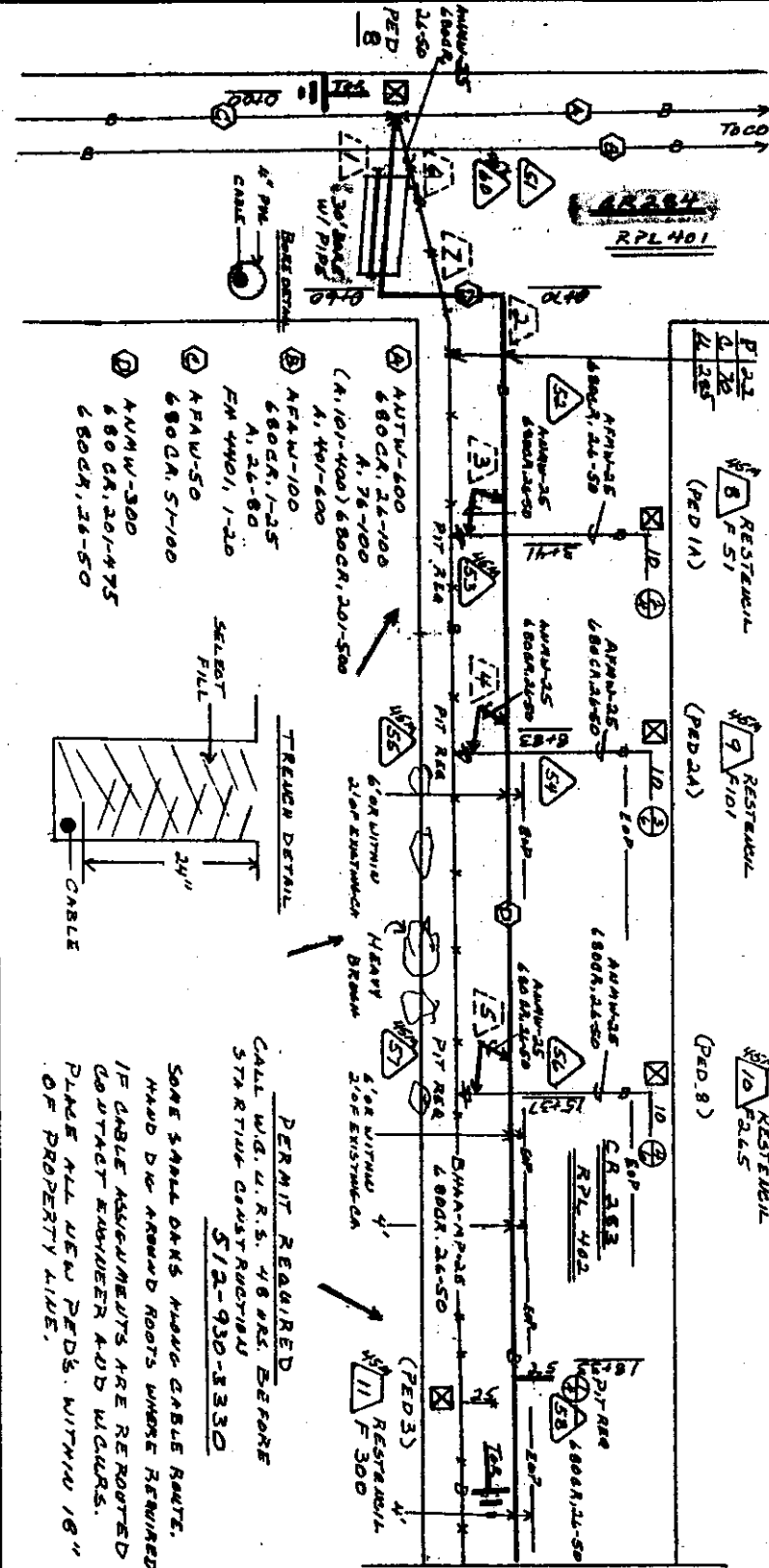

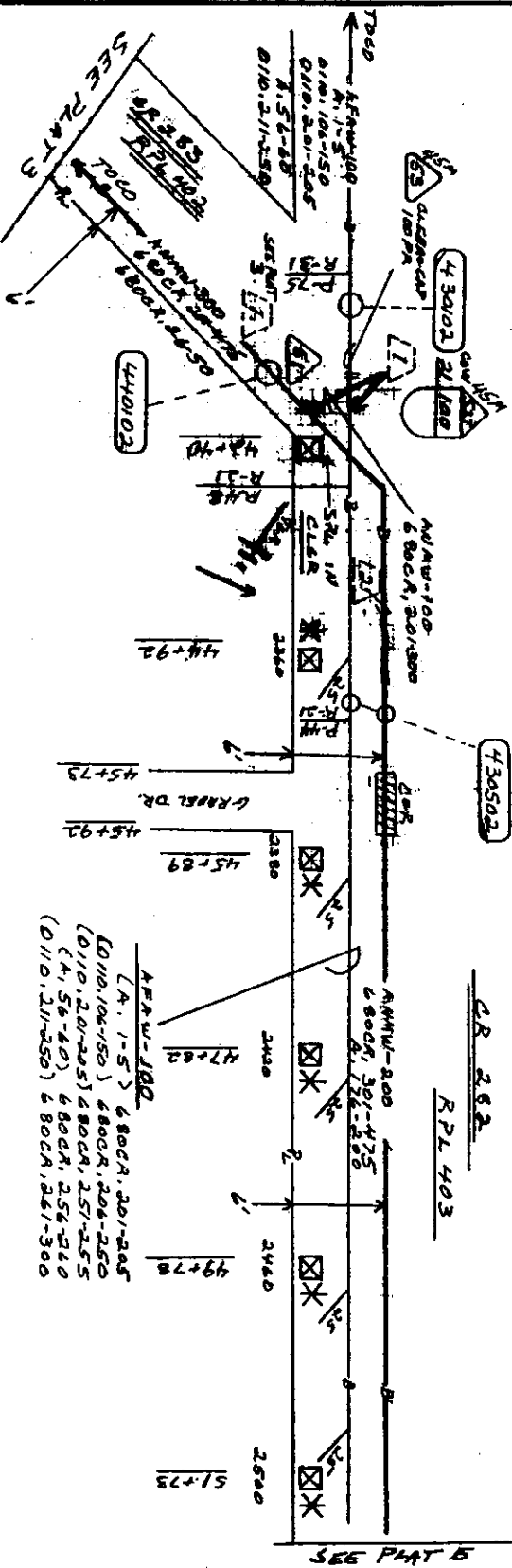

NORTH ARROW	
OPERATING RANGE OF JOB STEPS	
LINE	1 TO 11
SPLICE	51 TO 60
WTRC	452
TRANSMISSION ZONE	CR 9
TAPER CODE	44002
CAUTION HIGH VOLTAGE	
2.2 KV <input checked="" type="checkbox"/> AERIAL <input type="checkbox"/> BURNED	
SPECIAL CIRCUITS INVOLVED	
<input type="checkbox"/> YES <input checked="" type="checkbox"/> NO	
SEOS FORWARDED	
<input type="checkbox"/> YES <input checked="" type="checkbox"/> NO	
PERMIT REQUIRED	
<input checked="" type="checkbox"/> YES <input type="checkbox"/> NO	
POLE CONTACTS	
(+) OR (-)	
PRR. CO. P.C.C.	
NOTES	
SET ALL STEPS ABOVE	
LIFTED AND REMOVED	
TO BE A SWITCH POSITION	
REMOVE ALL DEBRIS	
AND STEPS	
ORDER NO. 4461974	
TOT. PLAT 2 PLAT NO. 2	
CO. LIBERTY 444	
ENCL. 44414 44014	
TAX DMT. 44014	
ORD. LOC. 444228	
ENCL. TP 2 44444	
MAP REF. RPL 402	

[illegible]

VERIFY AFAN-100 CABLE READING.

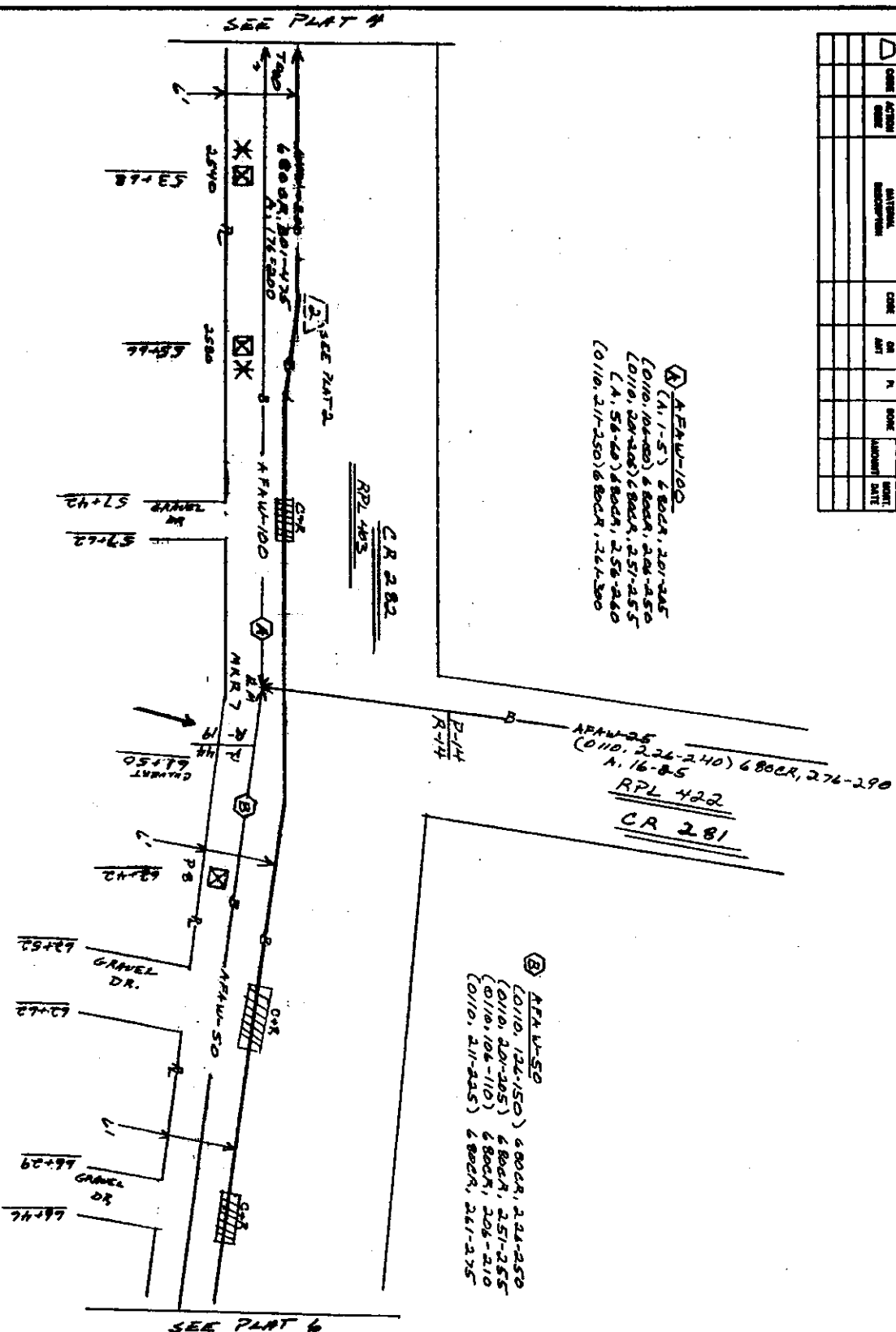
 NORTH ARROW	
OPERATING RANGE OF JOB STEPS	
LINE	<input type="checkbox"/> 1 TO <input type="checkbox"/> 2
SPLICE	<input type="checkbox"/> 51 TO <input type="checkbox"/> 52
WPC	45C
TRANSMISSION ZONE	
R2	C2 9
TAPER CODE	(43452)
<div style="border: 2px solid black; padding: 5px; display: inline-block;"> CAUTION HIGH VOLTAGE <input checked="" type="checkbox"/> AERIAL 7.2 KV <input type="checkbox"/> BURNED </div>	
SPECIAL CIRCUITS INVOLVED	
<input type="checkbox"/> YES <input checked="" type="checkbox"/> NO	
<input type="checkbox"/> YES <input checked="" type="checkbox"/> NO	
PERMIT REQUIRED	
<input checked="" type="checkbox"/> YES <input type="checkbox"/> NO	
POLE CONTACTS	
(+) — OR (-) —	
PWR. CO. <u>PEC</u>	
NOTES	
Please check at destination 0.2' FROM EXISTING CR.	
ORDER NO. 7661976	
TOT. PLATS 2 PLAT NO. 4	
CO. LIBERTY HILL	
DIST. AUSTIN NORTH	
TAX DIST. W4014	
SEC. LOC. XY4778	
ENCR. TP DRAWN 2	
MAP REF.	
REC. REF. RPL 403	



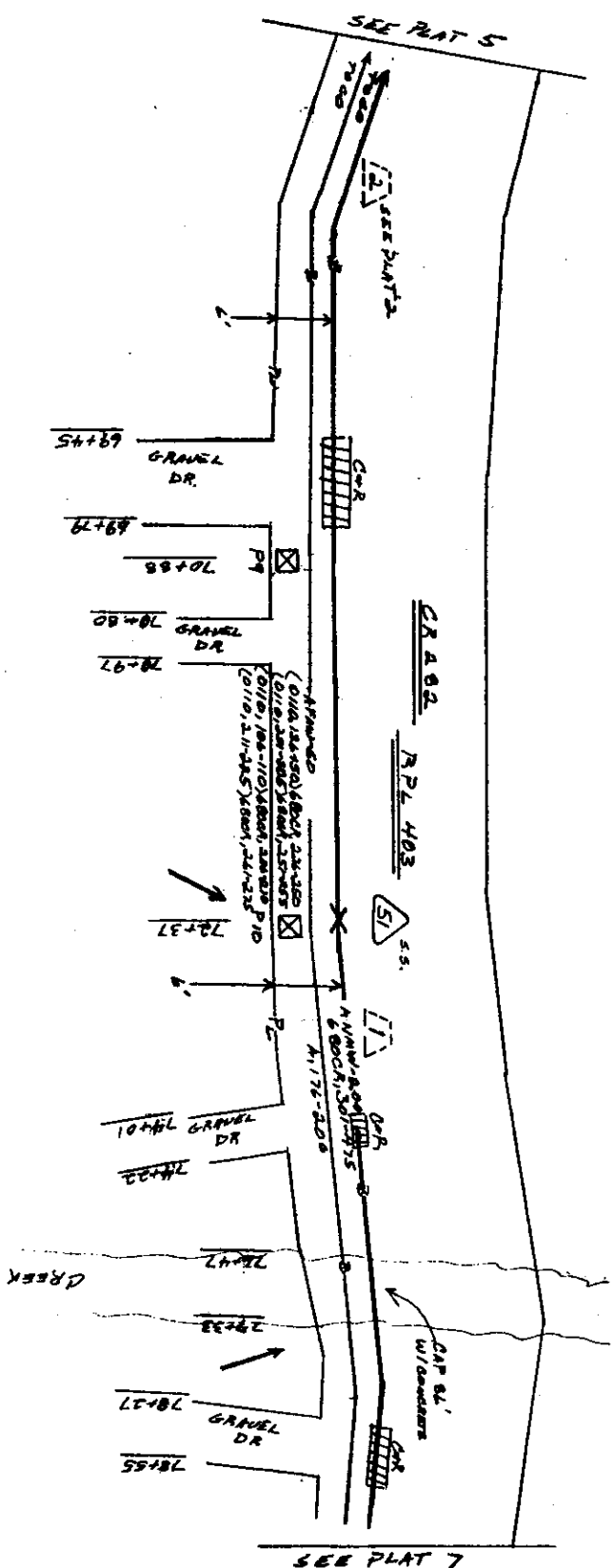

[illegible]

 NORTH ARROW	
OPERATING RANGE OF JOB STEPS	
LINE	<input type="checkbox"/> TO <input type="checkbox"/>
PLACE	<input type="checkbox"/> TO <input type="checkbox"/>
WPMC	45C
TRANSMISSION ZONE	
RZ	CZ 0
TAPER CODE	430629
<div style="border: 1px solid black; padding: 5px; display: inline-block;"> CAUTION HIGH VOLTAGE <input checked="" type="checkbox"/> AERIAL 22. KV <input type="checkbox"/> BURNED </div>	
SPECIAL CIRCUITS INVOLVED	
<input type="checkbox"/> YES	<input checked="" type="checkbox"/> NO
<input type="checkbox"/> YES	<input checked="" type="checkbox"/> NO
PREPARED BY	
<input checked="" type="checkbox"/> YES	<input type="checkbox"/> NO
POLE CONTACTS	
(+) -	OR (-) -
PWR. CO. REC.	
NOTES	
ORDER NO. 1061976	
TOT. PLATS 7 PLAT NO. 5	
CO. LIBERTY HILL	
DICH. ASSISTED NORTH	
TAX DRT. WASH	
GEO. LOC. XY4778	
ENGR. TP DRAWN 2	
MAP REF.	
REC. REF. RP4403	



NORTH ARROW

OPERATING RANGE OF JOBS STEPS

LINE  TO 
SPACE  TO 

WPNC 45C

TRANSMISSION ZONE

RZ _____ C2 9
TAPER CODE (152522)

CAUTION HIGH VOLTAGE
7.2 KV ☒ AERIAL ☐ BURNED

SPECIAL CIRCUITS INVOLVED
☐ YES ☒ NO
SCOS FORWARDED
☐ YES ☒ NO

PERMIT REQUIRED
☒ YES ☐ NO

POLE CONTACTS -
(+) _____ OR (-) _____
PRR. CO. PEL

NOTES

ORDER NO. 7661976

TOT. PLATS 2 PLAT NO. 6
CO. LIBERTY HILL
ENCL. AUSTIN NORTH
TAX DIST. W4014
GEO. LOC. XV4778
ENCL. TP DRAWING 2
MAP REF. _____
REC. REF. RPL 463



NORTH ARROW

OPERATING RANGE OF JOB STEPS

LINE 1 TO 3

SPLICE 57 TO 58

WTRC 45C

TRANSMISSION ZONE

RZ CZ 9

TAPER CODE 420522

CAUTION HIGH VOLTAGE

☒ ACETUAL ☐ RV ☐ BURNED

SPECIAL CIRCUITS INVOLVED

☐ YES ☒ NO

GEOS FORWARDED

☐ YES ☒ NO

PERMIT REQUIRED

☒ YES ☐ NO

POLE CONTACTS

(+) OR (-)

PAR. CO. PAC

NOTES

ORDER NO. 4661976

TOT. PLATS 7 PLAT NO. 7

CO. LIBERTY 412L

DECK AUSTIN NORTH

TAX DIST. WHDH

GRD. LOC. XV4778

ENGR. YP DRAWN 2

MAP REF.

REC. REF. R PL 463

AGENDA ITEM # 5

MAY 18, 1999

Hear monthly tax report from Tax Assessor/Collector.

Chief Deputy Joe Pondrom informed the court of 97.06% collections on the current tax roll as of April 30, 1999.

AGENDA ITEM # 6

MAY 18, 1999

Consider approving property tax refunds submitted by Tax Assessor/Collector.

Moved: Judge Doerfler

Seconded: Commissioner Boatright

Motion: To approve property tax refunds in the amount of \$299,202.77 by Tax Assessor/Collector.

Vote: Motion carried 5 - 0

< Clerk copy here >

Williamson County Tax Office
710 South Main Street,
Suite 102
Georgetown TX 78626-5701
(512)943-1601
Fax (512) 943-1618

Memo

To: Commissioner's Court
From: Deborah Hunt, ^{dash}CTA
Date: May 11, 1999
Re: Property Tax Refunds

In accordance with Section 31.11 of the property tax code, We are presenting these tax refunds for your approval.

Please contact me at 943-1601 ext. 7015 if you have any questions

Thank you.