

AGENDA ITEM #4

Consider noting in minutes any off right-of-way work on any county road done by Road & Bridge Unified System.

Moved: Judge Doerfler

Seconded: Commissioner Hays

Motion. To note utility requests in the minutes:

**Central Telephone Company of Texas** for buried cable on Saratoga Springs Drive;

**Rogers Construction** for installation of a precast 2 barrel 4'x7' concrete box culvert within the right-of-way of Jim Hogg Road and **Williamson County Municipal Utility District #9** for replacement of water service improvements within the right-of-way of streets in Vista Oaks, Section 1-B.

Vote Motion carried 3 - 0

< Clerk copy here >

**WILLIAMSON COUNTY URS**  
Utility Requests - 12/14/99

**Precinct I**

**Precinct II**

- A. Williamson County M.U.D. #9
  - 1. Streets in Vista Oaks, Section 1-B - Road cut
- B. Central Telephone Company of Texas
  - 1. Saratoga Springs Drive - ROW

**Precinct III**

- A. Rogers Construction
  - 1. Jim Hogg Road - Road cut(drainage improvement)

**Precinct IV**

*noted 12-14-99*  
*John C Daefler*

36268285

## NOTICE OF PROPOSED INSTALLATION

## UTILITY LINE ON WILLIAMSON COUNTY RIGHT-OF-WAY

TO: Williamson County Unified Road System  
1900 Georgetown Inner Loop, Suite B  
Georgetown, Texas 78626

DATE December 1, 1999Formal notice is hereby given that Central Telephone Company of TexasCompany proposes to place a buried cable

line within the right-of-way of Saratoga Springs Drive  
as follows: (give location, length, general design, etc )

The work location is on the north side of Saratoga Springs Drive in the new Saratoga Springs Subdivision. From the intersection at Hwy. 183, bury cable 390 feet west to a power pole in the northeast corner of Saratoga Springs Dr. and Saratoga Spring Cove. Cable will be 3 feet from back of the right-of-way.

The line will be constructed and maintained on the road right-of-way as directed by the Williamson County Unified Road System in accordance with governing laws.

Our firm further understands that the County considers proper traffic control measures as those complying with applicable portions of the Texas Manual of Traffic Control Devices required for adoption by the "Transportation Code" (V.C.T.A CH.251)

The location and description of the proposed line and appurtenances is more fully shown by 2 copies of drawings attached to this notice

Construction of this line is proposed to begin on or after the 20th day of December 19 99

APPROVAL

This application is hereby approved subject to the following understandings and restrictions. It is expressly understood that the said County Commissioners' Court does not imply hereby to grant any right, claim, title or easement in or upon this County Road; and it is further understood that in the future, should Williamson County, for any reason, need to work, improve, relocate, widen, increase, add to, decrease, or in any manner change the structure of this road or right-of-way, this line, if affected, will be moved at the direction of the Williamson County Engineer or County Commissioner. This installation work shall not damage any part of the roadway and adequate provisions shall be made to cause a minimum of inconvenience to traffic and adjacent property owners.

APPROVED BY WILLIAMSON COUNTY COMMISSIONERS' COURT

BY: [Signature]  
COUNTY ROAD ADMINISTRATOR

DATE: 12/12/99Firm: Central Telephone Company of Texas

By Bob Williams [Signature]  
(Print Name)

Title: Network EngineerAddress: 1214 Dogwood BlvdP. O. Box 1150Killeen, Texas 76540Phone: 254-690-9358Fax: 254-690-9815

**received**  
12-6-99

Pct. 2

12-10-99

ROW

R.J.

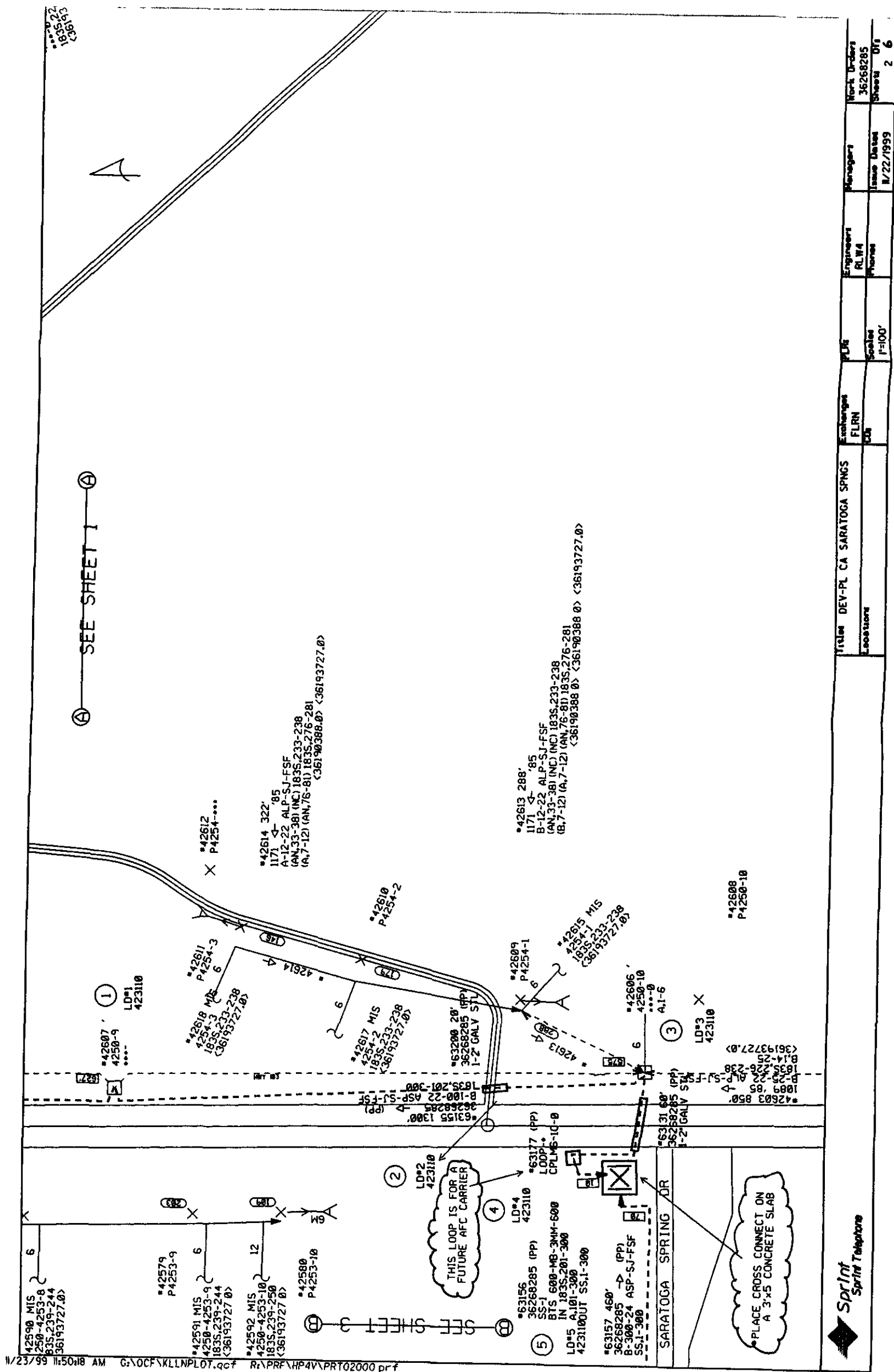

Title		Location	Engineer	Manager	Work Order
DEV-PL CA SARATOGA SPNGS			RLW		36268285
Exchanges		FLRN	Phone	Issue Date	Sheet
		20		11/22/1999	2 6
Scale		1"=100'			

#4<sub>2</sub>  
42<sub>5</sub>  
18<sub>3</sub>  
✓3<sub>6</sub>

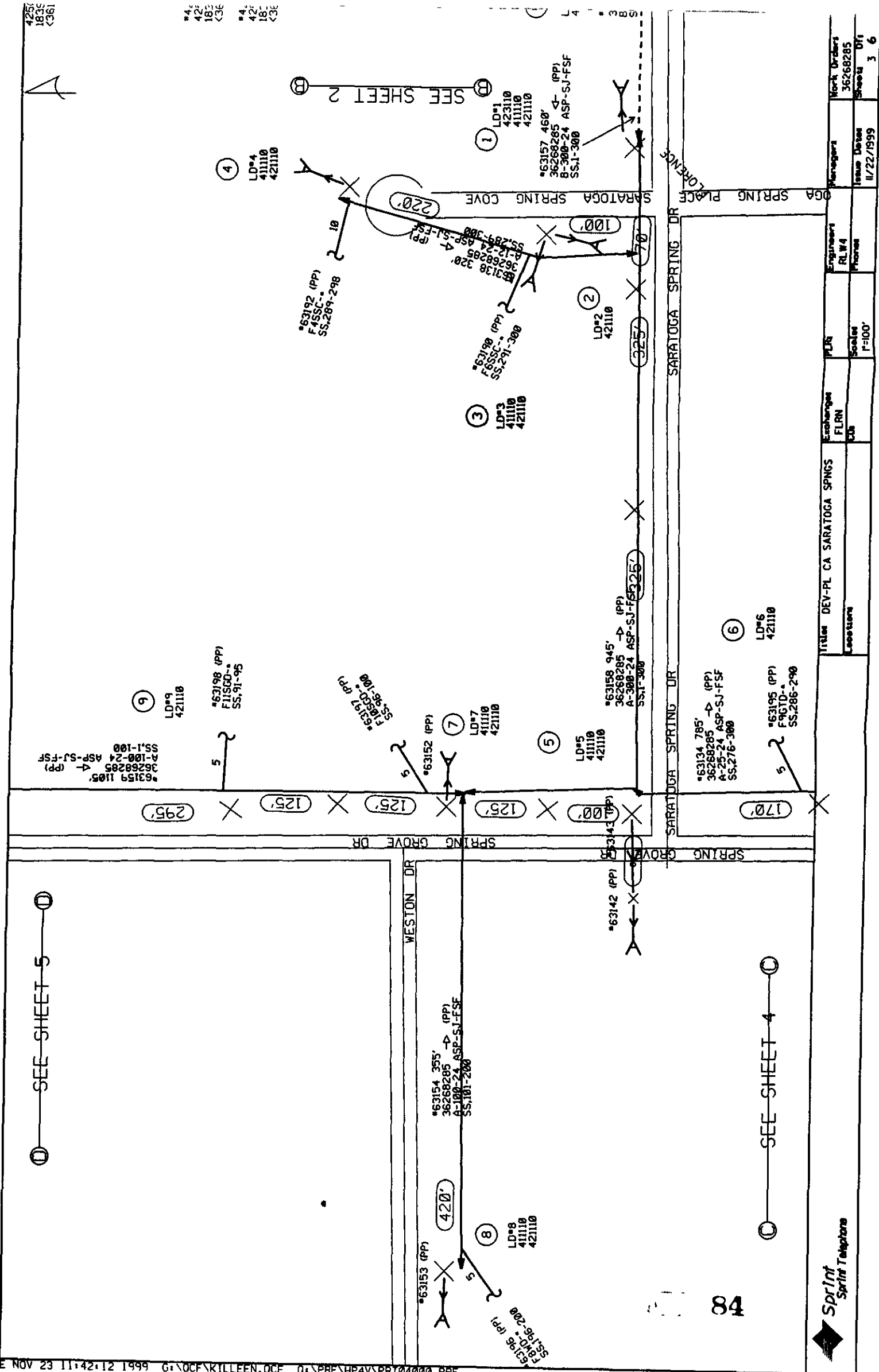

## NOTICE OF PROPOSED INSTALLATION

## UTILITY LINE ON WILLIAMSON COUNTY RIGHT-OF-WAY

TO Williamson County Unified Road System  
1900 Georgetown Inner Loop, Suite B  
Georgetown, Texas 78626

DATE 12-13-99Formal notice is hereby given that ROGERS CONSTRUCTIONCompany proposes to place a PRECAST 2 BARREL 4' x 7' CONCRETE BOX CULVERTline within the right-of-way of JIM HOGG Rd  
as follows (give location, length, general design, etc.)

JIM HOGG Rd BETWEEN AUDRA LANE AND FOUNTAIN WOOD DRIVE

The line will be constructed and maintained on the road right-of-way as directed by the Williamson County Unified Road System in accordance with governing laws.

Our firm further understands that the County considers proper traffic control measures as those complying with applicable portions of the Texas Manual of Traffic Control Devices required for adoption by the "Transportation Code" (V.C.T.A. CH 251)

The location and description of the proposed line and appurtenances is more fully shown by TWO copies of drawings attached to this notice

Construction of this line is proposed to begin on or after the 14 day of DECEMBER 1999.APPROVAL

This application is hereby approved subject to the following understandings and restrictions

It is expressly understood that the said County Commissioners' Court does not imply hereby to grant any right, claim, title or easement in or upon this County Road, and it is further understood that in the future, should Williamson County, for any reason, need to work, improve, relocate, widen, increase, add to, decrease, or in any manner change the structure of this road or right-of-way, this line, if affected, will be moved at the direction of the Williamson County Engineer or County Commissioner. This installation work shall not damage any part of the roadway and adequate provisions shall be made to cause a minimum of inconvenience to traffic and adjacent property owners

APPROVED BY WILLIAMSON COUNTY COMMISSIONERS' COURT

BY Ray Rogers  
COUNTY ROAD ADMINISTRATORDATE 12/12/99Firm ROGERS CONSTRUCTION Co.

W. Ray Rogers  
Authorized Signature

W. Ray Rogers  
Printed Name

P.O. DRAWER 1136  
Address  
GEORGETOWN, TX 78629

Phone 930-1155Fax 930-3052

**received**  
12-13-99

Pct 3

12-13-99cut & restoreRJ.

CONTRACTOR'S LIABILITY AGREEMENT

I, W. Ray ROGERS, Contractor for THE WOODS, PHASE SEVEN (FOUNTAINLL)  
 in Williamson County, Texas do hereby agree to the following schedules and conditions for doing work  
 within the right-of-way of JIM HOGG ROAD which is a public  
 roadway maintained by Williamson County

- 1 I will contact the Williamson County Unified Road System at least 48 hours prior to start of construction
- 2 All work in the right-of-way will be done between the hours of 8 30 a m and 4 30 p m on Monday through Friday only
- 3 Cuts will be opened for one-half the roadway only, with flagmen on both sides of the work area, allowing one-way traffic through. This type of operation will be held to a minimum and all advance warning signs and barricades shall be as specified in the Texas Manual on Uniform Traffic Control Devices. These cuts will also be filled and entire roadway opened at night and on weekends.
- 4 Roadside work in ditches alongside the trenched surface may be left opened at night, only if they can be barricaded solidly between open ditch and traveled roadway leaving a minimum 6' of road shoulder between the pavement edge and the barricades. The barricades must be reflectorized and lighted with warning lights and conform to the requirements of the T M U T.C D for nighttime use.
- 5 Any construction area to be maintained from dusk to dawn shall have Type B High Intensity Steady Burn Warning Lights to delineate the traveled way through and around obstructions in a construction or maintenance area. All warning lights shall be installed to a minimum mounting height of 36" to the bottom of the lense
- 6 Construction work and road repair on County right-of-way will be done to Williamson County Standards and to the approval of the Williamson County Unified Road System
- 7 I will notify the Williamson County Unified Road System and obtain approval prior to any changes from this agreement if required due to soil conditions or other problems

12-13-99

DATE

Williamson County Unified Road System  
 1900 Georgetown Inner Loop, Ste. B  
 Georgetown, Texas 78626

W. Ray Rogers  
 SIGNED W. Ray ROGERS  
ROGERS CONSTRUCTION COMPANY  
 CONTRACTOR (PRINT NAME)

P.O. DRAWER 1136  
 ADDRESS

GEORGETOWN, TEXAS 78627  
 CITY, STATE, ZIP CODE

930-1155 FAX 930-3052  
 PHONE

NOTICE OF PROPOSED INSTALLATION  
UTILITY LINE ON WILLIAMSON COUNTY RIGHT-OF-WAY

TO: Williamson County Unified Road System  
1900 Georgetown Inner Loop, Suite B  
Georgetown, Texas 78626

DATE 12/07/99

Formal notice is hereby given that WILLIAMSON COUNTY M.U.D. # 9

Company proposes to place a WATER SERVICE REPLACEMENT IMPROVEMENTS

line within the right-of-way of STREETS IN VISTA OAKS, SECTION 1-B  
as follows: (give location, length, general design, etc.)

SEE ATTACHED DRAWING

The line will be constructed and maintained on the road right-of-way as directed by the Williamson County Unified Road System in accordance with governing laws.

Our firm further understands that the County considers proper traffic control measures as those complying with applicable portions of the Texas Manual of Traffic Control Devices required for adoption by the "Transportation Code" (V.C.T.A. CH.251)

The location and description of the proposed line and appurtenances is more fully shown by 1 copies of drawings attached to this notice.

Construction of this line is proposed to begin on or after the 8 day of DECEMBER 1999.

APPROVAL

This application is hereby approved subject to the following understandings and restrictions

It is expressly understood that the said County Commissioners' Court does not imply hereby to grant any right, claim, title or easement in or upon this County Road; and it is further understood that in the future, should Williamson County, for any reason, need to work, improve, relocate, widen, increase, add to, decrease, or in any manner change the structure of this road or right-of-way, this line, if affected, will be moved at the direction of the Williamson County Engineer or County Commissioner. This installation work shall not damage any part of the roadway and adequate provisions shall be made to cause a minimum of inconvenience to traffic and adjacent property owners.

APPROVED BY WILLIAMSON COUNTY COMMISSIONERS' COURT

Firm: WILLIAMSON COUNTY M.U.D. # 9

Authorized Signature

STAN JOHNSON, PRESIDENT

Printed Name

Address: 816 CONGRESS AVE

SUITE 1280

AUSTIN, TX 78701

Phone: (512) 477-7161

Fax: (512) 476-1676

*Pct. 3*

*12-8-99*

*Cut & restore*

*R.I.*

BY: *[Signature]*  
COUNTY ROAD ADMINISTRATOR

DATE: 12/9/99



CONTRACTOR'S LIABILITY AGREEMENT

I, SKIP FERRIS/ST ENVIRONMENTAL Contractor for M.U.D. # 9  
 in Williamson County, Texas do hereby agree to the following schedules and conditions for doing work  
 within the right-of-way of STREETS IN VISTA OAKS, SECTION 1-B which is a public  
 roadway maintained by Williamson County (SEE ATTACHED DRAWING)

1. I will contact the Williamson County Unified Road System at least 48 hours prior to start of construction.
2. All work in the right-of-way will be done between the hours of 8 30 a.m. and 4.30 p.m. on Monday through Friday only
3. Cuts will be opened for one-half the roadway only, with flagmen on both sides of the work area, allowing one-way traffic through. This type of operation will be held to a minimum and all advance warning signs and barricades shall be as specified in the Texas Manual on Uniform Traffic Control Devices. These cuts will also be filled and entire roadway opened at night and on weekends
4. Roadside work in ditches alongside the trenched surface may be left opened at night, only if they can be barricaded solidly between open ditch and traveled roadway leaving a minimum 6' of road shoulder between the pavement edge and the barricades. The barricades must be reflectorized and lighted with warning lights and conform to the requirements of the T M U T.C.D. for nighttime use.
5. Any construction area to be maintained from dusk to dawn shall have Type B High Intensity Steady Burn Warning Lights to delineate the traveled way through and around obstructions in a construction or maintenance area. All warning lights shall be installed to a minimum mounting height of 36" to the bottom of the lense.
6. Construction work and road repair on County right-of-way will be done to Williamson County Standards and to the approval of the Williamson County Unified Road System.
7. I will notify the Williamson County Unified Road System and obtain approval prior to any changes from this agreement if required due to soil conditions or other problems.

\_\_\_\_\_  
 DATE

Williamson County Unified Road System  
 1900 Georgetown Inner Loop, Ste. B  
 Georgetown, Texas 78626

\_\_\_\_\_  
 SIGNED

SKIP FERRIS, P.E.  
 CONTRACTOR (PRINT NAME)

2809 LONGHORN BLVD.  
 ADDRESS

AUSTIN, TX 78758  
 CITY, STATE, ZIP CODE

(512) 836-9200  
 PHONE

REQUIREMENTS FOR WILLIAMSON COUNTY UTILITIES INSTALLATION PERMIT

1. Complete "Notice of Proposed Installation Utility Line on Williamson County Right-of-Way", including describing the location and showing the sketch and details on the application.
2. Submit two (2) sets of the application with plans locating bore or cut along with detailed specifications including repair/restoration
3. All work shall be in compliance with Williamson County Specifications.
4. A performance bond in the amount of \$500 minimum, executed by a surety company or surety companies authorized to execute surety bonds under and in accordance with the laws of the State of Texas. Exact amount of the bond to be determined by Williamson County depending on the extent of the project
5. Traffic handling plans, in compliance with the Texas Manual on Uniform Traffic Control Devices, shall be submitted with application.
6. Contractor shall file a "Contractor's Liability Agreement" prior to issuance of permit (attached).
7. Franchised utilities (City of Austin, Southern Union Gas, Southwestern Bell, etc ) are not required to provide a bond or pay a permit fee if they do the work with their own work forces Contractors will pay a fee of \$120.00.
8. Contractor shall notify the Williamson County Unified Road System at least 48 hours prior to start of construction at (512) 930-3330.
9. If there are any questions, contact the Williamson County Unified Road System at (512) 930-3330.

## WILLIAMSON COUNTY UNIFIED ROAD SYSTEM

1900 Georgetown Inner Loop, Suite B

Georgetown, Texas 78626

(512) 930-3330



## PARALLEL UTILITY CUT DESIGN IN WILLIAMSON COUNTY R.O.W.

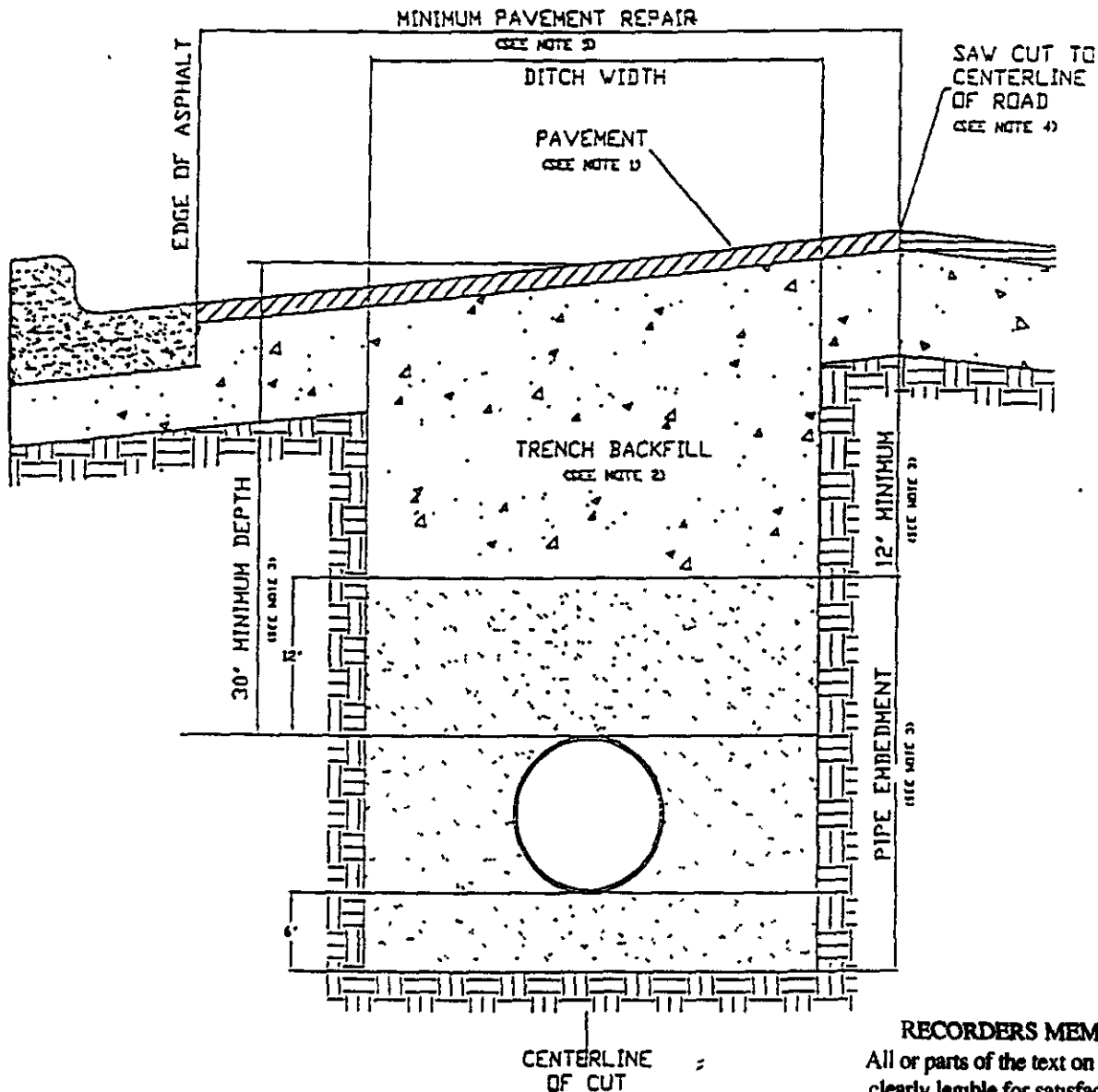

### RECORDERS MEMORANDUM

All or parts of the text on this page was not clearly legible for satisfactory recordation.

- 1 Hot mix asphalt to match existing HMAC thickness or 2" minimum, whichever is greater Roll in place to match existing surface, + or - 1/8" tolerance.
- 2 Trench backfill shall be flexible base, compacted to 95% optimum in 8" layers unless otherwise approved and specified. Flexible base to match existing base thickness or 8", whichever is greater (Specifications: TxDOT Item 247, Type A, Grade 2).
- 3 Pipe embedment (pipe envelope) size and materials shall be as specified elsewhere by the utility company and/or its engineers Pipe depth shall be as specified elsewhere provided that minimum depths are met.
- 4 Saw cut shall be made prior to ditch cut. If pavement is damaged during cut, a new saw cut shall be made beyond the damaged area and new pavement placed
- 5 Damage beyond the centerline requires repair over entire roadway width
- 6 All pavement repair shall conform to Item 351 Repairing Existing Flexible Pavement Structure as found in the 1993 Texas Department of Transportation Standard Specifications for Road and Bridge Construction.



L. & N. LAND CORP.  
VOL. 1343 PG. 767

RECORDERS MEMORANDUM  
All or parts of the text on this page was not  
clearly legible for satisfactory recordation.

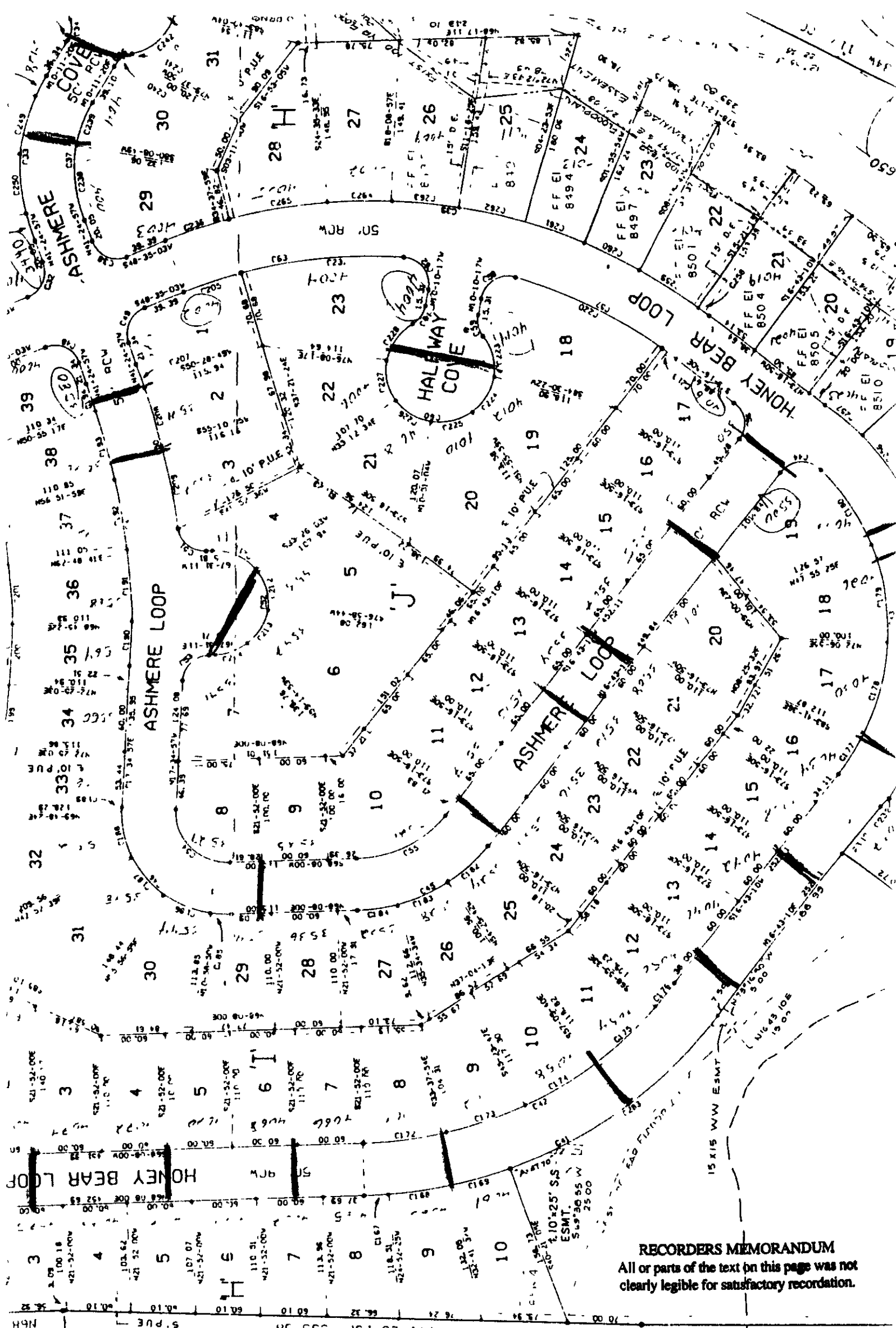

**RECORDERS MEMORANDUM**  
 All or parts of the text on this page was not  
 clearly legible for satisfactory recordation.

E NELSON JR.  
 970 PG 774

DISCLAIMER  
The use of this standard is governed by the Texas Engineering Practice Act. No warranty of any kind is made by TxDOT for any purpose whatsoever. TxDOT assumes no responsibility for the conversion of this standard to other formats or for incorrect results or damages resulting from its use.

DATE:	DN:
ACC:	DW:
FILE:	CK:

LEVELS DISPLAYED

1	2	3	4	5	6	7	8	9	10	11	12	13	14	15	16	17	18	19	20	21	22	23	24	25	26	27	28	29	30	31	32	33	34	35	36	37	38	39	40	41	42	43	44	45	46	47	48	49	50	51	52	53	54	55	56	57	58	59	60	61	62	63	64	65	66	67	68	69	70	71	72	73	74	75	76	77	78	79	80	81	82	83	84	85	86	87	88	89	90	91	92	93	94	95	96	97	98	99	100
---	---	---	---	---	---	---	---	---	----	----	----	----	----	----	----	----	----	----	----	----	----	----	----	----	----	----	----	----	----	----	----	----	----	----	----	----	----	----	----	----	----	----	----	----	----	----	----	----	----	----	----	----	----	----	----	----	----	----	----	----	----	----	----	----	----	----	----	----	----	----	----	----	----	----	----	----	----	----	----	----	----	----	----	----	----	----	----	----	----	----	----	----	----	----	----	----	----	----	-----

2-Lane Roadway Without Paved Shoulders  
One Lane Closed  
Adequate Field of View

TCP (2-20)(M)

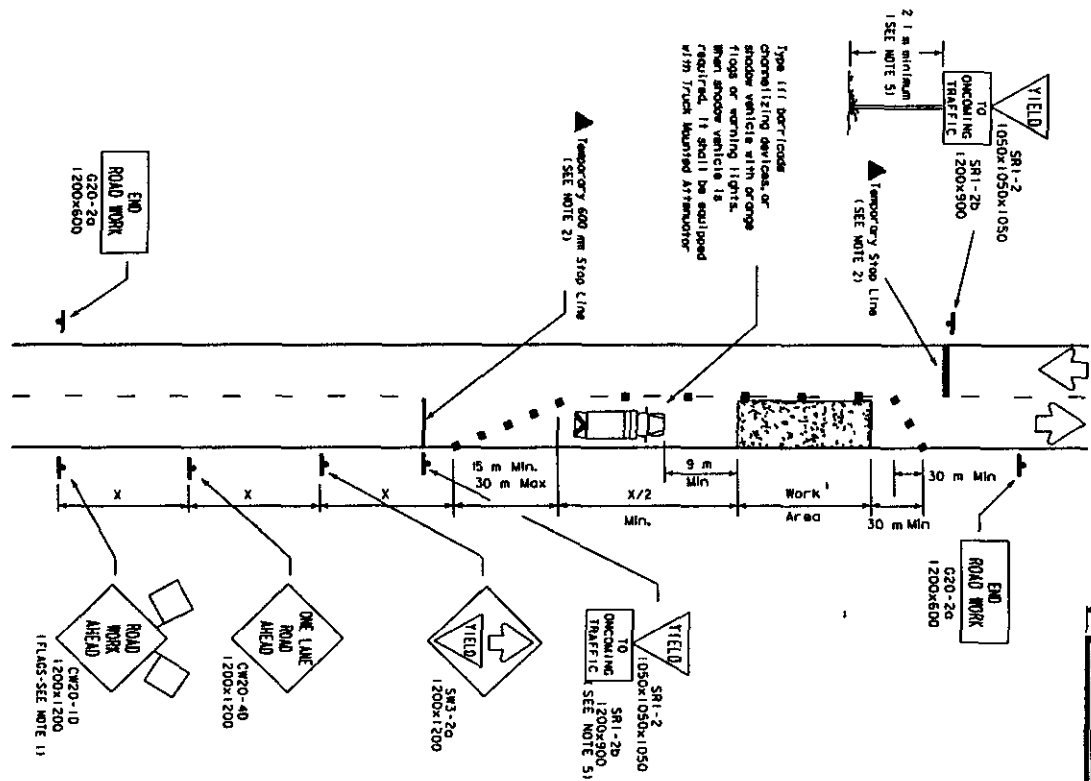

2-Lane Roadway Without Paved Shoulders  
One Lane Closed  
Inadequate Field of View

TCP (2-2b)(M)

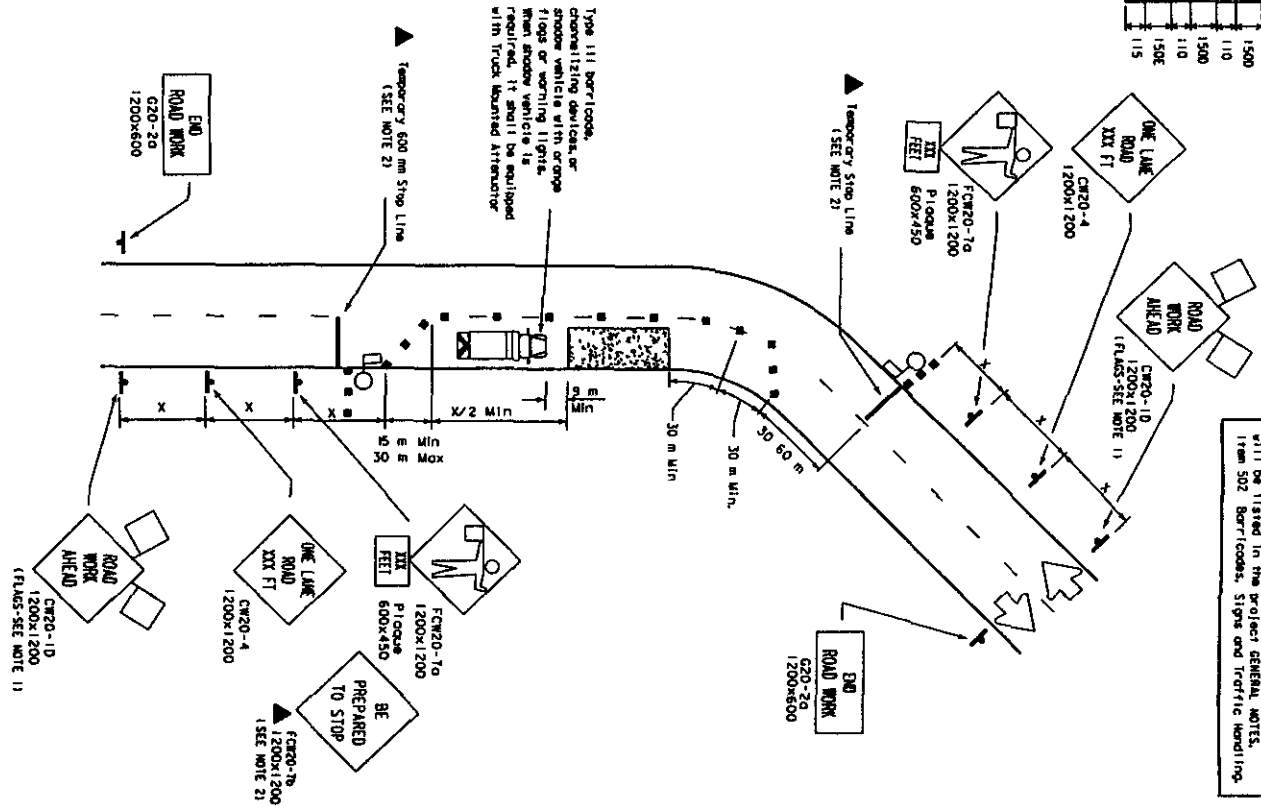

Warning Sign Sequence  
in Opposite Direction  
Same as Above

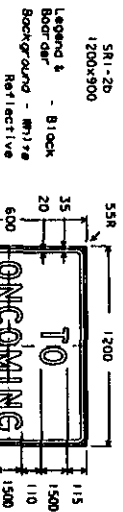

The requirements for shoulder vehicles will be listed in the project GENERAL NOTES, Item 502. Barricades, Signs and Traffic Handling.

Barrier	Formula	Minimum Barrier Length (m)	Minimum Barrier Width (m)	Minimum Barrier Height (m)	Minimum Barrier Depth (m)	Minimum Barrier Weight (kg)	Minimum Barrier Strength (kN)
30	MS <sup>2</sup>	45	50	55	9	15-20	40
35	L-60	65	70	75	10	20-25	50
40		80	90	100	12	25-30	75
45		135	150	165	13	25-30	100
50		150	165	180	15	30-35	120
55		165	185	200	16	35-40	150
60		180	200	220	18	40-45	180
65		195	215	235	19	40-50	210
70		210	235	255	20	40-50	240

\* \* \* \* \*  
\* \* \* \* \*

MOBILE	STATION	STATION	STATION	STATION	STATION
1	2	3	4	5	6

GENERAL NOTES

1. Flagger attached to signs are REQUIRED.
2. All traffic control devices (barricades, cones, etc.) shall be placed with the 'long' side facing the direction of travel.
3. The 'long' side of the barricade shall be placed with the 'long' side facing the direction of travel.
4. YIELD sign spacing shall be as follows: 1. In urban areas, work zones should be no longer than 100m. 2. In rural areas, work zones should be no longer than 400m. 3. In rural areas, work zones should be no longer than 120m.
5. YIELD TO ONCOMING TRAFFIC sign shall be placed on a support of 0.2 m minimum mounting height.
6. Flagger should use two-way radios or other methods of communication to control traffic.
7. Length of work area should be based on the ability of flaggers to communicate.
8. See TCM NOTES for CHANNELIZING DEVICES, note 2 for recommended 3 meter channelizing device spacing.

Only pre-qualified products shall be used. A list of consultant products and their locations may be obtained by writing or faxing:

Standard Engineer  
Traffic Operations Division - TE  
Texas Department of Transportation  
125 East 11th Street  
Austin, Texas 78701-2403  
Phone (512) 463-2335  
Fax (512) 463-2161  
E-mail: TTP-Standard@ligatex.com

TRAFFIC CONTROL PLAN  
TCP (2-2) - 98(M)

DATE	BY	REVISION	REASON	DATE	BY	REVISION	REASON
1/2001	1/2001	1	1	1/2001	1/2001	1	1

Consent Agenda

The Consent Agenda includes non-controversial and routine items that the Court may act on with one single vote. The Judge or a Commissioner may pull any item from the Consent Agenda in order that the court discuss and act upon it individually as part of the Regular Agenda.  
(Items 5- 16)

AGENDA ITEM # 5

Consider approving a line item transfer for Justice of the Peace #4:

From:	0100-0454-004430	Utilities	\$500.00
To:	0100-0454-003905	Bottled Water	500.00

Moved: Commissioner Hays

Seconded: Judge Doerfler

Motion: To approve a line item transfer for Justice of the Peace #4:

from:	0100-0454-004430	Utilities	\$500.00
to:	0100-0454-003905	Bottled Water	500.00

Vote: Motion carried 3 - 0

< Clerk copy here >

ORDER APPROVING A LINE ITEM TRANSFER FOR

0100  
FUND

0454  
DEPARTMENT

[Signature]  
SIGNATURE

WHEREAS, The Williamson County Commissioners Court has carefully studied the public necessity of transferring funds from one line item to another within the above mentioned department's budget; and WHEREAS, The Williamson County Commissioners Court, due to unforeseeable circumstances, did not appropriate sufficient funds in the proper line items when adopting the current county budget; and

WHEREAS, On the 14 day of December, 2000, a motion made by Commissioner Hays and duly seconded by Jude Doerfler the motion carried by a vote of 3 votes for, 0 votes against. Commissioner Heiligenstein and Commissioner Limmer absent from meeting.

THEREFORE, BE IT ORDERED THAT THE 2000 FISCAL YEAR WILLIAMSON COUNTY BUDGET BE AMENDED AND THE FOLLOWING AMOUNT(S) BE TRANSFERRED FROM THE FOLLOWING LINE ITEMS INTO THE NEEDED LINE ITEMS:

FUNDS TO BE REMOVED FROM THE FOLLOWING LINE ITEMS:

LINE ITEM #	DESCRIPTION	AMOUNT
-------------	-------------	--------

<u>01.0100.0454.004430</u>	<u>Utilities</u>	<u>500<sup>00</sup></u>
----------------------------	------------------	-------------------------

FUNDS TO BE INCREASED IN THE FOLLOWING LINE ITEMS:

LINE ITEM #	DESCRIPTION	AMOUNT
-------------	-------------	--------

<u>01.0100.0454.003905</u>	<u>bottled water</u>	<u>500<sup>00</sup></u>
----------------------------	----------------------	-------------------------

WHEREUPON, A motion made and seconded, the Williamson County Commissioners Court did authorize the County Judge to sign this Order, the County Clerk was instructed to file a copy of this Order with the existing budget, and to forward a copy of this Order to the County Auditor.

[Signature] 12-14-99  
John C. Doerfler, County Judge

ATTEST: [Signature]  
Nancy Rister, County Clerk