

AGENDA ITEM # 4**SEPTEMBER 14, 1999**

Consider noting in minutes any off right-of-way work on any county road done by Road and Bridge Unified System.

Moved: Judge Doerfler

Seconded: Commissioner Boatright

Motion: To note utility requests in minutes:

Central Telephone Company of Texas for County Road 224 right-of-way;
Chisholm Trail Special Utility District for right-of-way of Lakewoods Drive South;

General Telephone Company for bore on County Road 315;

Jonah Water Special Utility District for road cut on County Road 105;

Southwestern Bell Telephone for bore and right-of-way on Sam Bass Road at Raley Road.

TXU Communications for bore and right-of-way on Eastview at Highway 29.

Vote: Motion carried 5 - 0

< Clerk copy here >

WILLIAMSON COUNTY URS

Utility Requests - 09/07/99

Precinct I**Precinct II****Precinct III**

- A. Jonah Water S.U.D.
 - 1. CR 105 - Road cut
- B. GTE
 - 1. CR 315 - Bore
- C. SWBT
 - 1. Sam Bass Road/Raley Road - ROW & Bore
- D. Chisholm Trail S.U.D.
 - 1. CR 245 - Bore
 - 2. Lakewoods Drive South - ROW
- E. Central Telephone Co. of Texas
 - 1. CR 224 - ROW
- F. TXU Communications
 - 1. Eastview, Hwy 29 - ROW & Bore

Precinct IV

*noted 9-14-99
John C. Doerfler*

36271196

VOL 0106 PAGE 367

NOTICE OF PROPOSED INSTALLATION

UTILITY LINE ON WILLIAMSON COUNTY RIGHT-OF-WAY

TO: Williamson County Unified Road System
1900 Georgetown Inner Loop, Suite B
Georgetown, Texas 78626

DATE: August 25, 1998

Formal notice is hereby given that Central Telephone Company of Texas

Company proposes to place a buried telephone cable

line within the right-of-way of CR 224
as follows: (give location, length, general design, etc.)

The work area is on the north side of CR 224 about 2,400 feet west on the intersection of CR 224 and CR 225. Beginning at our pedestal #6110-5 place cable 2,500 feet to the west to our pedestal #6110-8. Cable will be buried 3 feet from back of right-of-way.

The line will be constructed and maintained on the road right-of-way as directed by the Williamson County Unified Road System in accordance with governing laws.

Our firm further understands that the County considers proper traffic control measures as those complying with applicable portions of the Texas Manual of Traffic Control Devices required for adoption by the "Transportation Code" (V.C.T.A. CH.251)

The location and description of the proposed line and appurtenances is more fully shown by 2 copies of drawings attached to this notice.

Construction of this line is proposed to begin on or after the 8th day of September 19 99.

APPROVAL

This application is hereby approved subject to the following understandings and restrictions. It is expressly understood that the said County Commissioners' Court does not imply hereby to grant any right, claim, title or easement in or upon this County Road; and it is further understood that in the future; should Williamson County, for any reason, need to work, improve, relocate, widen, increase, add to, decrease, or in any manner change the structure of this road or right-of-way, this line, if affected, will be moved at the direction of the Williamson County Engineer or County Commissioner. This installation work shall not damage any part of the roadway and adequate provisions shall be made to cause a minimum of inconvenience to traffic and adjacent property owners.

APPROVED BY WILLIAMSON COUNTY COMMISSIONERS' COURT

BY: Amy B...
COUNTY ROAD ADMINISTRATOR

DATE: 9/1/99

Firm: Central Telephone Company of Texas

By: Bob Williams

Bob Williams

Title: Network Engineer

Address: 1214 Dogwood Blvd.

P. O. Box 1150

Killeen, Texas 76540

Phone: 254-690-9358

Fax: 254-690-9815

Pet 3

received
8-31-99

9-8-99

ROW

R.J.

57

166. Clark

CONTRACTOR'S LIABILITY AGREEMENT

VOL 0106 PAGE 368

I, Larry Parker, Contractor for Central Telephone Co. of Texas
in Williamson County, Texas do hereby agree to the following schedules and conditions for doing work
within the right-of-way of CR 224 which is a public
roadway maintained by Williamson County.

1. I will contact the Williamson County Unified Road System at least 48 hours prior to start of construction.
2. All work in the right-of-way will be done between the hours of 8:30 a.m. and 4:30 p.m. on Monday through Friday only.
3. Cuts will be opened for one-half the roadway only, with flagmen on both sides of the work area, allowing one-way traffic through. This type of operation will be held to a minimum and all advance warning signs and barricades shall be as specified in the Texas Manual on Uniform Traffic Control Devices. These cuts will also be filled and entire roadway opened at night and on weekends.
4. Roadside work in ditches alongside the trenched surface may be left opened at night, only if they can be barricaded solidly between open ditch and traveled roadway leaving a minimum 6' of road shoulder between the pavement edge and the barricades. The barricades must be reflectorized and lighted with warning lights and conform to the requirements of the T.M.U.T.C.D. for nighttime use.
5. Any construction area to be maintained from dusk to dawn shall have Type B High Intensity Steady Burn Warning Lights to delineate the traveled way through and around obstructions in a construction or maintenance area. All warning lights shall be installed to a minimum mounting height of 36" to the bottom of the lense.
6. Construction work and road repair on County right-of-way will be done to Williamson County Standards and to the approval of the Williamson County Unified Road System.
7. I will notify the Williamson County Unified Road System and obtain approval prior to any changes from this agreement if required due to soil conditions or other problems.

8/25/99

DATE

Williamson County Unified Road System
1900 Georgetown Inner Loop, Ste. B
Georgetown, Texas 78626

SIGNED

LARRY PARKER
CONTRACTOR (PRINT NAME)

PO Box 266
ADDRESS

FLORENCE TX 76527
CITY, STATE, ZIP CODE

254-293-3603
PHONE



3010 LBJ Freeway, Suite 555 • Dallas, TX 75234

LICENSE AND PERMIT BOND

(For County, City, Town or Village Only)

Bond No. RSB- 571436

Know All Men By These Presents:

That we Ishell Construction, Inc.
 of the city of Florence, State of Texas as Principal,
 and the RLI Insurance Company, a corporation duly licensed to do business in the state of Texas, as
 Surety, are held and firmly bound unto the Williamson County Unified Road System
(Valid only when a County, City, Town or Village is named as Obligor)
 State of Texas, Obligor, in penal sum of two thousand (\$ 2,000.00) DOLLARS,
(Not valid if filled in for more than \$25,000)
 lawful money of the United States, to be paid to the said Obligor, for which payment well and truly to be made, we bind ourselves and
 our legal representatives, jointly and severally by these presents.

THE CONDITION OF THE ABOVE OBLIGATION IS SUCH, that whereas, the said Principal has been licensed as _____
street cutting contractor by the Obligor.

NOW, THEREFORE, if the said Principal shall faithfully perform the duties and in all things comply with the laws and ordinances,
 including all Amendments thereto, pertaining to the license or permit applied for, then this obligation to be void, otherwise to remain
 in full force and effect until November 12, 19 98, unless renewed by Continuation Certificate.

This bond may be terminated at any time by the Surety upon sending written notice to the clerk of the Political Subdivision with whom
 this bond is filed and to the Principal, addressed to them at their first known address, and at the expiration of thirty-five (35) days from
 the mailing of said notice, or as soon thereafter as permitted by applicable law, whichever is later, this bond shall ipso facto terminate
 and the Surety shall thereupon be relieved from any liability for any acts or omissions of the Principal subsequent to said date.

Dated this 12th day of November, 19 97.

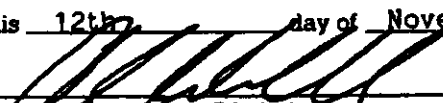
 Principal
 (Individual, Partner or Corporate Officer)

Principal
 (Additional Partner or Partners)

Countersigned

By Julie K. Novack
 Resident Agent

RLI INSURANCE COMPANY

By Jonathan E. Michael
 Jonathan E. Michael, President

Acknowledgement of Surety
(Corporate Officer)

STATE OF ILLINOIS)
) SS
 County of Peoria)

On this _____ day of _____, 19 __, before me, the undersigned officer, personally appeared Jonathan E. Michael, who
 acknowledged himself to be the aforesaid officer of the RLI Insurance Company, a corporation, and that he as such officer, being
 authorized so to do, executed the foregoing instrument for the purpose therein contained, by signing the name of the corporation by
 himself as such officer.

IN WITNESS WHEREOF, I have hereunto set my hand and official seal.

Complaint Notice: Should any dispute arise about your premiums or about
 a claim that you have filed, contact the agent or write to the issuer of this
 bond, RLI Insurance Company. If the problem is not resolved, you may also
 write the State Board of Insurance, Department C, 1110 San Jacinto, Austin,
 Texas 78786. This notice of complaint procedure is for information only and
 does not become part or condition of this bond.

OFFICIAL SEAL
 Shelly L. Moore
 Notary Public, State of Illinois
 My Commission Expires 8/31/98

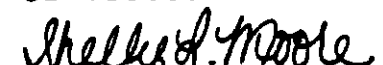
 Notary Public

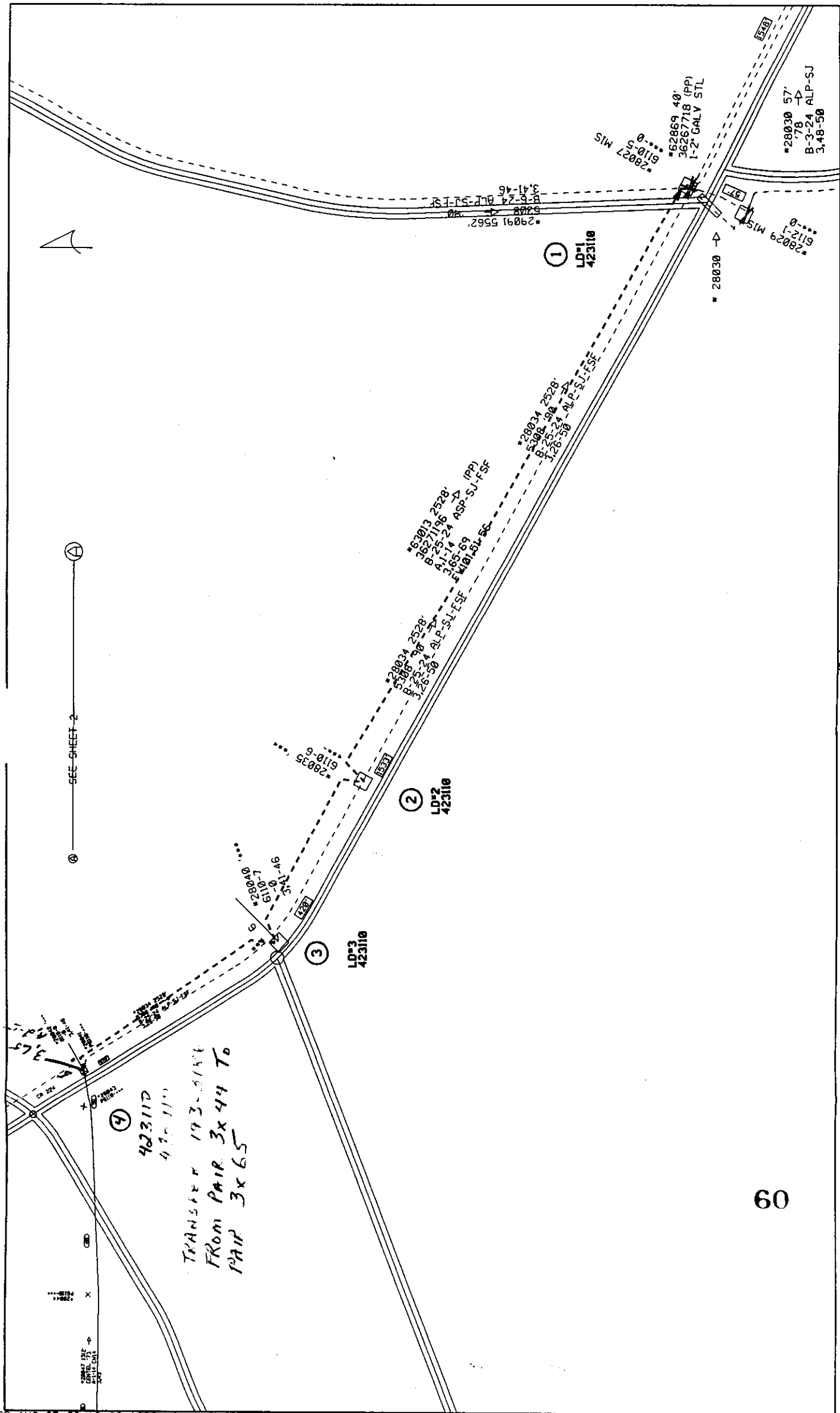

 Sprint Sprint Telephones					
Title: DSO-PL WIRE/CA. H. SMITH		Exchanges: FLRN	PLR: RLW4	Engineers Manager:	Work Order: 36271196
Location:		CUs:	Scales: P=200'	Phones:	Issue Date: 08/20/1999
					Sheet: 1 of 2

NOTICE OF PROPOSED INSTALLATION

VOL 0106 PAGE 371

UTILITY LINE ON WILLIAMSON COUNTY RIGHT-OF-WAY

TO: Williamson County Unified Road System
1900 Georgetown Inner Loop, Suite B
Georgetown, Texas 78626

DATE: 9/9/99

Formal notice is hereby given that CHISHOLM TRAIL SPECIAL UTILITY DISTRICT

Company proposes to place a 6" waterline in the right of way

line within the right-of-way of Lakewoods Drive South
as follows: (give location, length, general design, etc.)

The District will be installing 531 feet of 6" C-900 PVC waterline which will connect to existing 2" waterline previously installed in the right-of-way of Lakewoods Drive South. Waterline to be installed is 16' from the pavement and buried 36" deep.

Bulls Eye Excavation will be doing the construction.

The line will be constructed and maintained on the road right-of-way as directed by the Williamson County Unified Road System in accordance with governing laws.

Our firm further understands that the County considers proper traffic control measures as those complying with applicable portions of the Texas Manual of Traffic Control Devices required for adoption by the "Transportation Code" (V.C.T.A. CH.251)

The location and description of the proposed line and appurtenances is more fully shown by 2 copies of drawings attached to this notice.

Construction of this line is proposed to begin on or after the 7 day of September 19 99.

APPROVAL

This application is hereby approved subject to the following understandings and restrictions.

It is expressly understood that the said County Commissioners' Court does not imply hereby to grant any right, claim, title or easement in or upon this County Road; and it is further understood that in the future, should Williamson County, for any reason, need to work, improve, relocate, widen, increase, add to, decrease, or in any manner change the structure of this road or right-of-way, this line, if affected, will be moved at the direction of the Williamson County Engineer or County Commissioner. This installation work shall not damage any part of the roadway and adequate provisions shall be made to cause a minimum of inconvenience to traffic and adjacent property owners.

APPROVED BY WILLIAMSON COUNTY COMMISSIONERS' COURT

BY: [Signature]
COUNTY ROAD ADMINISTRATOR

DATE: 9/13/99

Firm: Chisholm Trail S.U.D.

[Signature]
Authorized Signature

Patricia B. Rodgers, General Manager

Printed Name

Address: P O Box 249
Florence, Tx 76527

Phone: 254/793-3103

Fax: 254/793-3100

Pct. 3

9-13-99

ROW

[Signature]



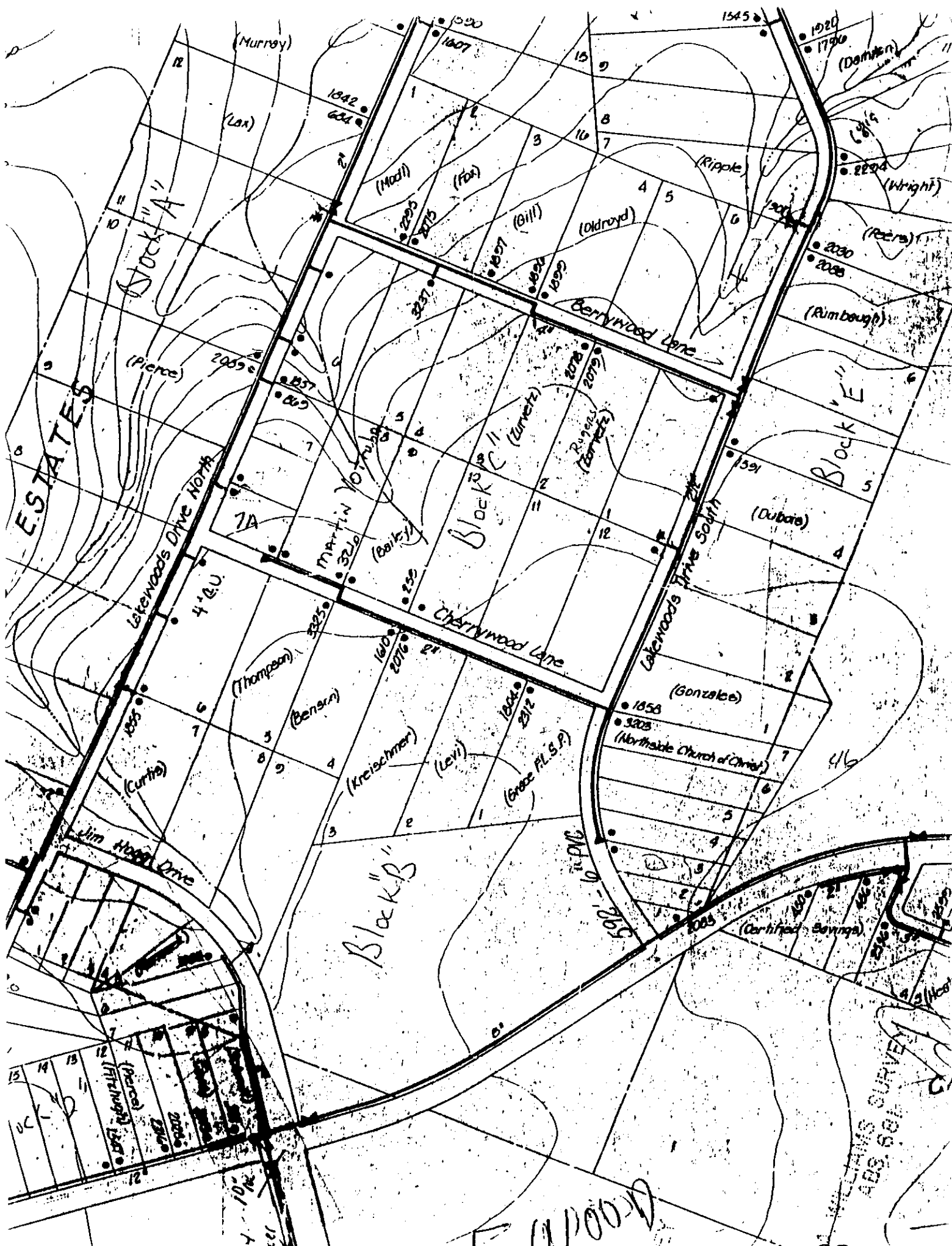

RECORDERS MEMORANDUM

All or parts of the text on this page was not clearly legible for satisfactory recording

NOTICE OF PROPOSED INSTALLATION

UTILITY LINE ON WILLIAMSON COUNTY RIGHT-OF-WAY

TO: Williamson County Unified Road System
1900 Georgetown Inner Loop, Suite B
Georgetown, Texas 78626

DATE: 8/30/99
5437-9P9120B-002

Formal notice is hereby given that GTE

Company proposes to place a BURIED COMMUNICATIONS CABLE

line within the right-of-way of CR 315
as follows: (give location, length, general design, etc.)

BORE COUNTY ROAD AT WILLIS CREEK AND BURY
CABLE WEST 315' TO POLE 24

The line will be constructed and maintained on the road right-of-way as directed by the Williamson County Unified Road System in accordance with governing laws.

Our firm further understands that the County considers proper traffic control measures as those complying with applicable portions of the Texas Manual of Traffic Control Devices required for adoption by the "Transportation Code" (V.C.T.A. CH.251)

The location and description of the proposed line and appurtenances is more fully shown by _____ copies of drawings attached to this notice.

Construction of this line is proposed to begin on or after the 1 day of SEPT 19 99.

APPROVAL

Firm: GTE

This application is hereby approved subject to the following understandings and restrictions.

Mike Crow
Authorized Signature MC

MIKE CROW

Printed Name

Address: 1700 N. AUSTIN AVE.

GEORGETOWN, TEXAS 78626

Phone: 512-869-2234

Fax: 512-869-2291

It is expressly understood that the said County Commissioners' Court does not imply hereby to grant any right, claim, title or easement in or upon this County Road; and it is further understood that in the future, should Williamson County, for any reason, need to work, improve, relocate, widen, increase, add to, decrease, or in any manner change the structure of this road or right-of-way, this line, if affected, will be moved at the direction of the Williamson County Engineer or County Commissioner. This installation work shall not damage any part of the roadway and adequate provisions shall be made to cause a minimum of inconvenience to traffic and adjacent property owners.

APPROVED BY WILLIAMSON COUNTY COMMISSIONERS' COURT

BY: Ray Benson
COUNTY ROAD ADMINISTRATOR

DATE: 9/8/99

9-7-99 Pd. 3

Bore

R.I.

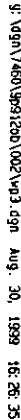

RECORDERS MEMORANDUM
All or parts of the text on this page was not clearly legible for satisfactory record.

GTE		SII		AREA		STATE: TX	
DIVISION: TEXAS AREA				EXCH.: 5437		REM. CD.: 000	
W.C.: 7460		WD NO.: 9P9120B		CONTROL NUMBER: 002			
TITLE: RMV DROPS L222				TAX DST.: 45703			
TWP:		RNC.:		SEC.:		SAL: 1AA	
DATE: 08/30/99		REV. DATE:			SCALE: 1"=100'		
FILE: WP3 010415		DRWN JR	ENG JR	APRVD		PRINT 3 OF 3	

NOTICE OF PROPOSED INSTALLATION

VOL 0106 PAGE 377

UTILITY LINE ON WILLIAMSON COUNTY RIGHT-OF-WAY

TO: Williamson County Unified Road System
1900 Georgetown Inner Loop, Suite B
Georgetown, Texas 78626

DATE: 9-3-99

Formal notice is hereby given that Donah Water Special Utility District
Company proposes to place a 2" PVC water line - 4" encasement pipe
line within the right-of-way of CR 105-
as follows: (give location, length, general design, etc.)

*A Road Cut Across the old section of CR 105
will be excavated from property line to property
line 3' deep, base compacted in plus 6"
of ball clay in trench*

The line will be constructed and maintained on the road right-of-way as directed by the Williamson County Unified Road System in accordance with governing laws.

Our firm further understands that the County considers proper traffic control measures as those complying with applicable portions of the Texas Manual of Traffic Control Devices required for adoption by the "Transportation Code" (V.C.T.A. CH.251)

The location and description of the proposed line and appurtenances is more fully shown by 1 copies of drawings attached to this notice.

Construction of this line is proposed to begin on or after the 7th day of Sept. 19 99

APPROVAL

This application is hereby approved subject to the following understandings and restrictions.

It is expressly understood that the said County Commissioners' Court does not imply hereby to grant any right, claim, title or easement in or upon this County Road; and it is further understood that in the future, should Williamson County, for any reason, need to work, improve, relocate, widen, increase, add to, decrease, or in any manner change the structure of this road or right-of-way, this line, if affected, will be moved at the direction of the Williamson County Engineer or County Commissioner. This installation work shall not damage any part of the roadway and adequate provisions shall be made to cause a minimum of inconvenience to traffic and adjacent property owners.

APPROVED BY WILLIAMSON COUNTY COMMISSIONERS' COURT

BY: [Signature]
COUNTY ROAD ADMINISTRATOR

DATE: 9/8/99

Firm: Donah Water S.U.D.

[Signature]
Authorized Signature

[Signature]
Printed Name

Address: 40 CR - 126

Georgetown, TX 78626

Phone: 863-2235

Fax: 869-5402

received
9-3-99

Pct. 3

9-7-99

cut + restore

K.J.

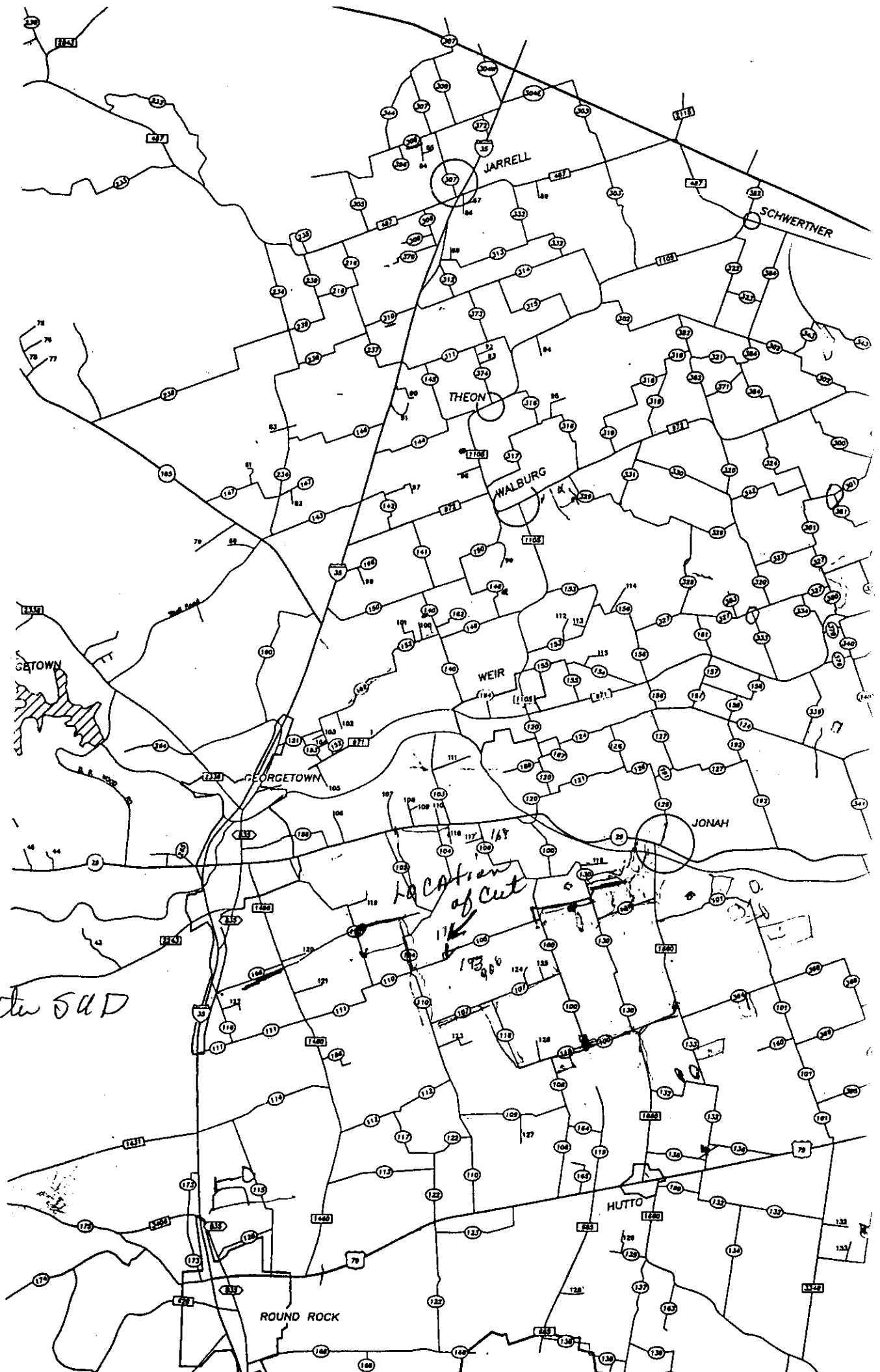

Jonah Water SUD
CR 105

NOTICE OF PROPOSED INSTALLATION

VOL 0106 PAGE 379

UTILITY LINE ON WILLIAMSON COUNTY RIGHT OF WAY

TO: Williamson County Unified Road System
1900 Georgetown Inner Loop, Suite B
Georgetown, Texas 78626

Date: August 13, 1999

Formal notice is hereby given that Southwestern Bell Telephone

Company proposes to place a Telephone cable (BURIED & AERIAL)

line within the right-of-way of RALEY RD
as follows: (give location, length, general design, etc.)

See Attached Work Prints (DWO 4685225 PLATS 3-7)

The line will be constructed and maintained on the road right-of-way as directed by the Williamson County Unified Road System in accordance with governing laws.

Our firm further understands that the County considers proper traffic control measures as those complying with applicable portions of the Texas Manual of Traffic Control Devices required for adoption by the "Transportation Code" (V.C.T.A. CH.251)

The location and description of the proposed line and appurtenances is more fully shown by 3 copies of drawings attached to this notice.

Construction of this line is proposed to begin on or after the 16th day of August 1999

APPROVAL

This application is hereby approved subject to the following understanding and restrictions.

It is expressly understood that the said County Commissioners' Court does not imply hereby to grant any right, claim, title or easement in or upon this County Road; and it is further understood that in the future, should Williamson County, for any reason, need to work, improve, relocate, widen, increase, add to, decrease, or in any manner change the structure of this road or right-of-way, this line, if affected, will be moved at the direction of the Williamson County Engineer or County Commissioner. This installation work shall not damage any part of the roadway and adequate provisions shall be made to cause a minimum of inconvenience to traffic and adjacent property owners.

APPROVED BY WILLIAMSON COUNTY COMMISSIONERS' COURT

BY: [Signature]
COUNTY ROAD ADMINISTRATOR

DATE: 9/7/99

Firm: Southwestern Bell Telephone Company

[Signature]
Authorized Signature

David Barringer
Printed Name

Address: 1616 Guadalupe St., Rm. 406

Austin, Texas 78701

Phone: (512) 870-6334

Fax: (512) 870-3305

RECEIVED AUG 31 1999 *Pct. 3*

9-3-99

ROW & Bore paved street

*Did not bore trees
as stated on permit.*

R.T.

OPER. ACTION CODE	MATERIAL DESCRIPTION	ACCT. CODE	IN. OR ANT.	QTY.	REMOVALS	
					AMOUNT	DATE
1	PLAC	4302	15			
2	ANMU-1	4302	15			
3	ANMU-2	4302	15			
4	ANMU-3	4302	15			
5	ANMU-4	4302	15			
6	ANMU-5	4302	15			
7	ANMU-6	4302	15			
8	ANMU-7	4302	15			
9	ANMU-8	4302	15			
10	ANMU-9	4302	15			
11	ANMU-10	4302	15			
12	ANMU-11	4302	15			
13	ANMU-12	4302	15			
14	ANMU-13	4302	15			
15	ANMU-14	4302	15			
16	ANMU-15	4302	15			
17	ANMU-16	4302	15			
18	ANMU-17	4302	15			
19	ANMU-18	4302	15			
20	ANMU-19	4302	15			
21	ANMU-20	4302	15			
22	ANMU-21	4302	15			
23	ANMU-22	4302	15			
24	ANMU-23	4302	15			
25	ANMU-24	4302	15			
26	ANMU-25	4302	15			
27	ANMU-26	4302	15			
28	ANMU-27	4302	15			
29	ANMU-28	4302	15			
30	ANMU-29	4302	15			
31	ANMU-30	4302	15			
32	ANMU-31	4302	15			
33	ANMU-32	4302	15			
34	ANMU-33	4302	15			
35	ANMU-34	4302	15			
36	ANMU-35	4302	15			
37	ANMU-36	4302	15			
38	ANMU-37	4302	15			
39	ANMU-38	4302	15			
40	ANMU-39	4302	15			
41	ANMU-40	4302	15			
42	ANMU-41	4302	15			
43	ANMU-42	4302	15			
44	ANMU-43	4302	15			
45	ANMU-44	4302	15			
46	ANMU-45	4302	15			
47	ANMU-46	4302	15			
48	ANMU-47	4302	15			
49	ANMU-48	4302	15			
50	ANMU-49	4302	15			
51	ANMU-50	4302	15			
52	ANMU-51	4302	15			
53	ANMU-52	4302	15			
54	ANMU-53	4302	15			
55	ANMU-54	4302	15			
56	ANMU-55	4302	15			
57	ANMU-56	4302	15			
58	ANMU-57	4302	15			
59	ANMU-58	4302	15			
60	ANMU-59	4302	15			
61	ANMU-60	4302	15			
62	ANMU-61	4302	15			
63	ANMU-62	4302	15			
64	ANMU-63	4302	15			
65	ANMU-64	4302	15			
66	ANMU-65	4302	15			
67	ANMU-66	4302	15			
68	ANMU-67	4302	15			
69	ANMU-68	4302	15			
70	ANMU-69	4302	15			
71	ANMU-70	4302	15			
72	ANMU-71	4302	15			
73	ANMU-72	4302	15			
74	ANMU-73	4302	15			
75	ANMU-74	4302	15			
76	ANMU-75	4302	15			
77	ANMU-76	4302	15			
78	ANMU-77	4302	15			
79	ANMU-78	4302	15</			

ORDER ACTION CODE	SUPPLY ACTION CODE	MATERIAL DESCRIPTION	ACT CODE	MA AM	N	BOE	AMOUNT	DATE
1	PAF	ANNU-SD	452	273023892				

VERIFYING & FALL
D. E. MANAGER - B7D-4384
DL27.1
0802.15475
V.5948
DCN 5

FACS CONNECTIONS
0302.101-125
(P4 RPL 202.4) P4 RPL 202.5
(P3 RPL 202.4) P3 RPL 202.5
(P2 RPL 202.4) P2 RPL 202.5
(P1/2 RPL 202.4) P1/2 RPL 202.5

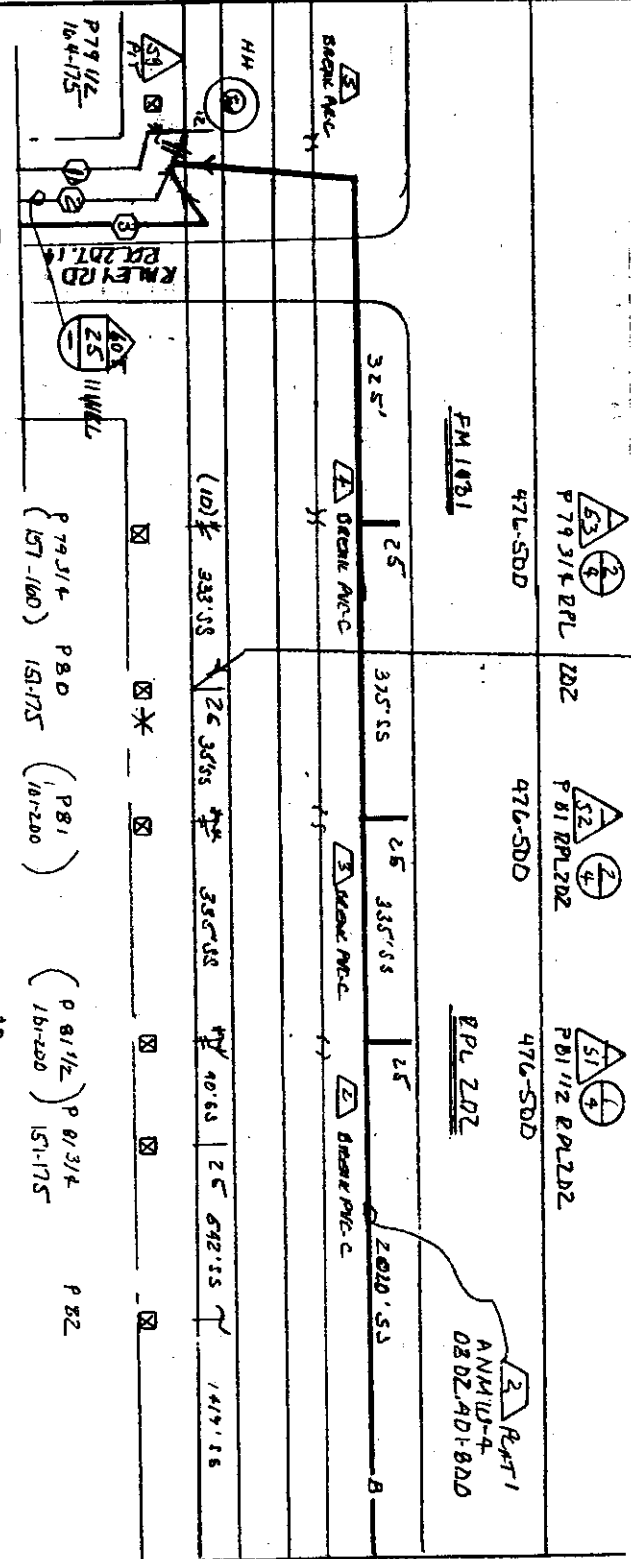

- ① ALBU-25PR
0302.176-220
- ② ANNU-25PR
(0302.176-160)
0302.451-415
- ③ I\PLAC
ANNU-SD
0302.401-450



NORTH ARROW

OPERATING RANGE OF JOB STEPS

LINE

SPLICE

WPC 4.5T

TRANSMISSION ZONE

TAPER CODE

CAUTION HIGH VOLTAGE

2.2 KV

SPECIAL CIRCUITS INVOLVED

PERMIT REQUIRED

POLE CONTACTS

POWER CO. P.C.

NOTES

ORDER NO.

TOT. PLATS

CO. LEARNED

EXCH. AUGUST

TAX DIST.

QED. LOC.

EMER. D. B.





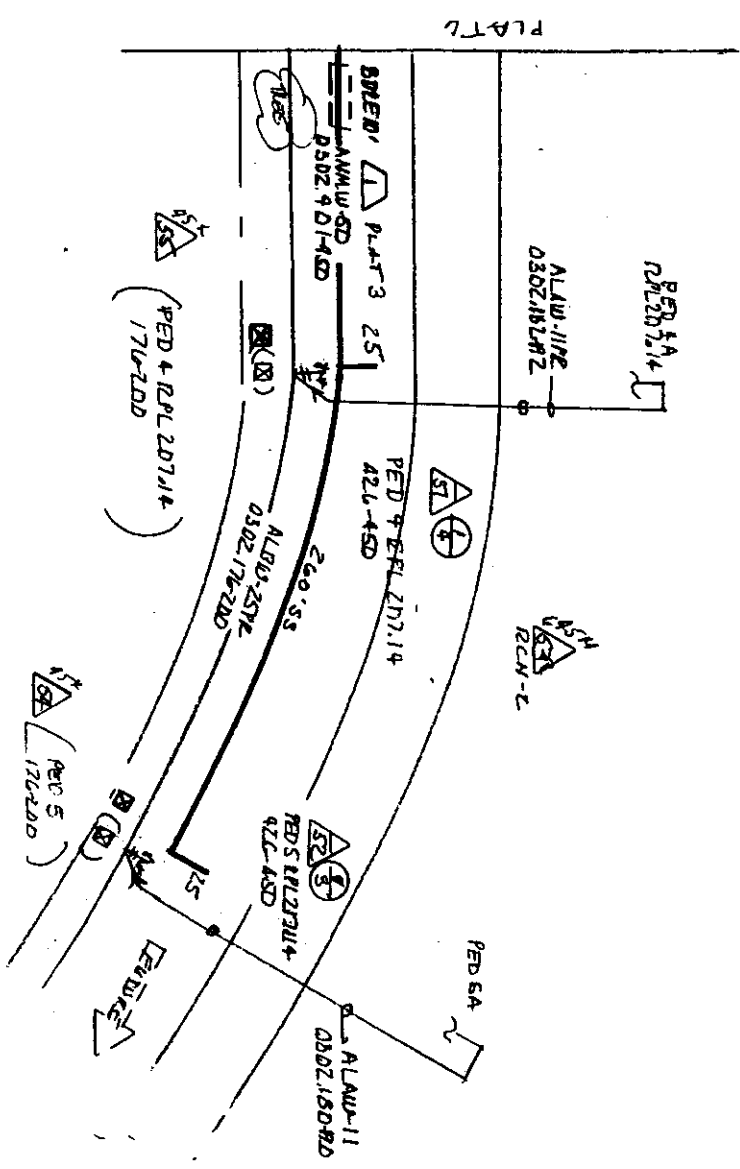

MAP REF.

REC. REF.

OPER ACTION CODE	MATERIAL DESCRIPTION	ACT CODE	NO ON ART	POLE NO.	REMOVALS DATE



NORTH ARROW	
OPERATING RANGE OF JOB STEPS	
LINE	TO
SPICE	TO
WFC 464	
TRANSMISSION ZONE	
RZ	CZ 9
TAPER CODE	232322
CAUTION HIGH VOLTAGE	
72 KV	AERIAL
SPECIAL CIRCUITS INVOLVED	
YES <input checked="" type="checkbox"/> NO <input type="checkbox"/>	
SOS FORWARDED	
YES <input checked="" type="checkbox"/> NO <input type="checkbox"/>	
PERMIT REQUIRED	
YES <input checked="" type="checkbox"/> NO <input type="checkbox"/>	
POLE CONTACTS	
(+) OR (-)	
PWR. CO. REC	
NOTES	
ORDER NO. 4645225	
TOT. PLATS 11 PLAT NO. 7	
CO. LETHBRIDGE 265	
EXCH. ALBERTA NORTH	
TAX DIST. WECB64	
GEO. LOC. XY 4254	
ENGR. DB DRAWN V	
MAP REF.	
REC. REF. BPL 21718	



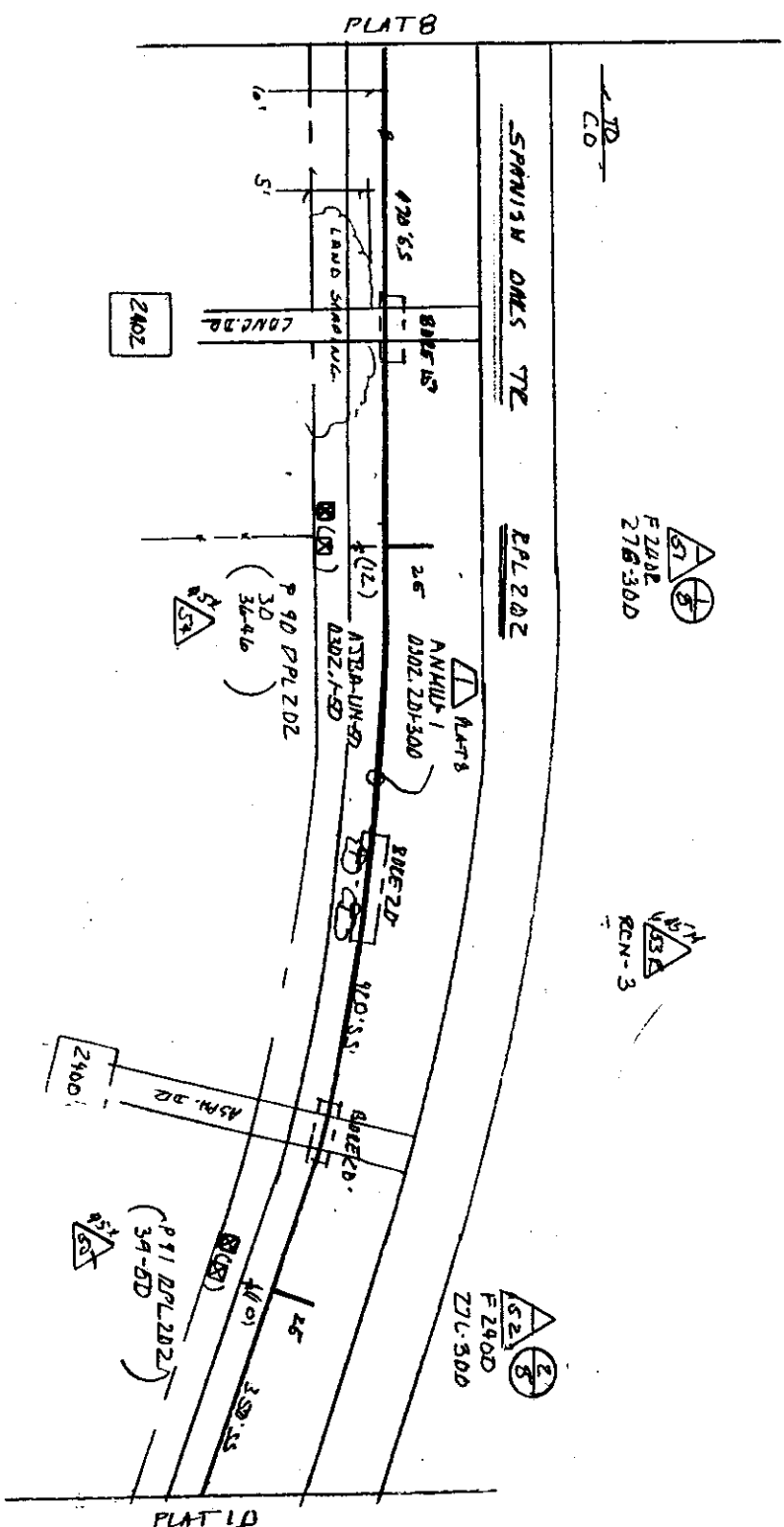

	
NORTH ARROW	
OPERATING RANGE OF JOB STEPS	
LINE	 TO 
SPLICE	 TO 
AFRIC	
TRANSMISSION ZONE	
RZ	CZ <u>9</u>
TAPER CODE <u>(233AD)</u>	
<div style="border: 1px solid black; padding: 5px; display: inline-block;"> CAUTION HIGH VOLTAGE  AERIAL <u>112</u> KV <input type="checkbox"/> BURIED </div>	
SPECIAL CIRCUITS INVOLVED	
<input type="checkbox"/> YES <input checked="" type="checkbox"/> NO SZOS FORWARDED <input type="checkbox"/> YES <input checked="" type="checkbox"/> NO	
PERMIT REQUIRED	
<input checked="" type="checkbox"/> YES <input type="checkbox"/> NO	
POLE CONTACTS	
(+) <u>3</u> OR (-) <u>-</u> PWR. CO. <u>TEC.</u>	
NOTES	
ORDER NO. <u>4685245</u>	
TOT. PLATS <u>11</u> PLAT NO. <u>B</u>	
CO. <u>LEHENDER 259</u>	
DCHN <u>ALECTH. UDPTH</u>	
TAX DBST. <u>UK DC 9</u>	
GEO. LOC. <u>XY4255</u>	
ENGR. <u>DB</u> DRAWN <u>V</u>	
MAP REF. _____	
REC. REF. <u>BA202149D</u>	



[illegible]



NORTH ARROW

OPERATING RANGE OF JOB STEPS

LINE  TO   TO 

SPLICE  TO 

WFC 45C

TRANSMISSION ZONE

RZ C2 7

TAPER CODE (252502)

CAUTION HIGH VOLTAGE

 ☒ AERIAL

7.2 KV ☐ BURNED

SPECIAL CIRCUITS INVOLVED

☐ YES ☒ NO

SCOS FORWARDED

☐ YES ☒ NO

PERMIT REQUIRED

☒ YES ☐ NO

POLE CONTACTS

(+) - OR (-) -

PWR. CO. P.C.

NOTES

ORDER NO. 4685225

TOT. PLATS 11 PLAT NO. 9

CO. LEHMAN-285

EXCH. AUSTIN-NORTH

TAX DIST. WIC 069





GEO. LOC. XY 4255

ENGR. J.B. DRAWN Y

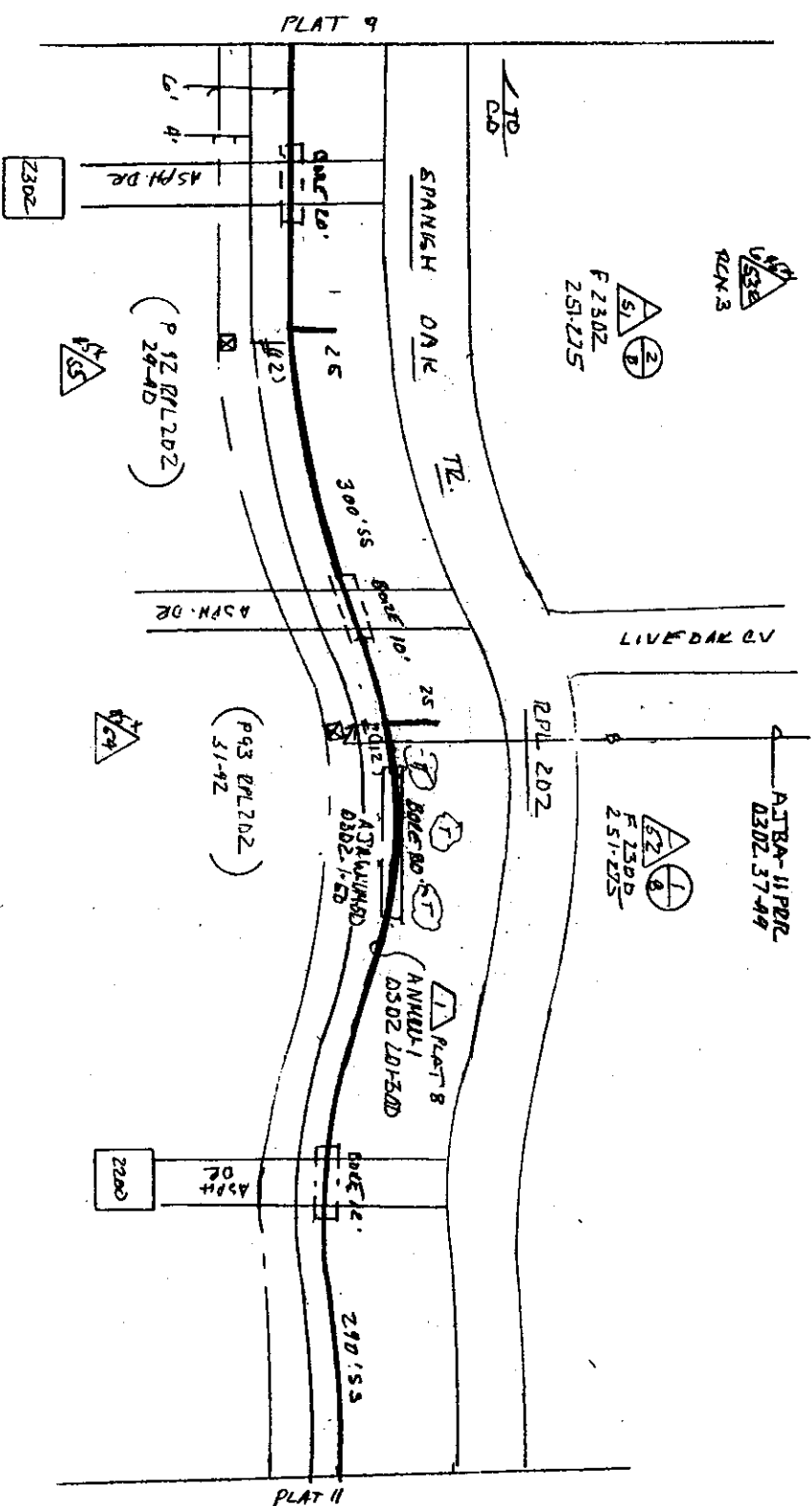
MAP REF.

REC. REF. PRL 20 E

[illegible]

	
NORTH ARROW	
OPERATING RANGE OF JOB STEPS	
LINE	 TO 
SPLICE	 TO 
WTRC	
TRANSMISSION ZONE	
RZ _____	CZ <u> 9 </u>
TAPER CODE _____	(<u>2532E</u>)
<div style="border: 2px solid black; padding: 5px; width: fit-content; margin: auto;"> CAUTION HIGH VOLTAGE <input checked="" type="checkbox"/> AERIAL <u> 7.2 </u> KV <input type="checkbox"/> BURNED </div>	
SPECIAL CIRCUITS INVOLVED	
<input type="checkbox"/> YES <input checked="" type="checkbox"/> NO <input type="checkbox"/> YES <input checked="" type="checkbox"/> NO	
PERMIT REQUIRED	
<input checked="" type="checkbox"/> YES <input type="checkbox"/> NO	
POLE CONTACTS	
(+) <u> </u> OR (-) <u> </u>	
PWR. CO.	<u>PEC</u>
NOTES	
ORDER NO. <u>4695225</u>	
TOT. PLATS <u>11</u>	PLAT NO. <u>10</u>
C.O. <u>CAVADORE ETS</u>	
DIST. <u>AUSTIN NACHT</u>	
TAX DIST. <u>WEBOG</u>	
GEO. LOC. <u>XY4LST</u>	
ENGR. <u>DB</u>	DRAWN <u>V</u>
MAP REF. _____	
REC. REF. <u>BELZL</u>	

OVER	ACTION	SUPPL	MATER	ACT	M	END	REMOVALS
CODE	CODE	CODE	DESCRIPTION	CODE	OR	DATE	

115.73
A3BA-11
0302 201-212
0302 203-204
0302 205-206
0302 206-207
0302 208-211

84.73
#PAW-LSFR
0302 201-202
0302 203-204
0302 205-206
0302 206-207
0302 208-211
A1E-25
NC

F2102
221-250

PCN 4

F2100
221-250

PLAT 10

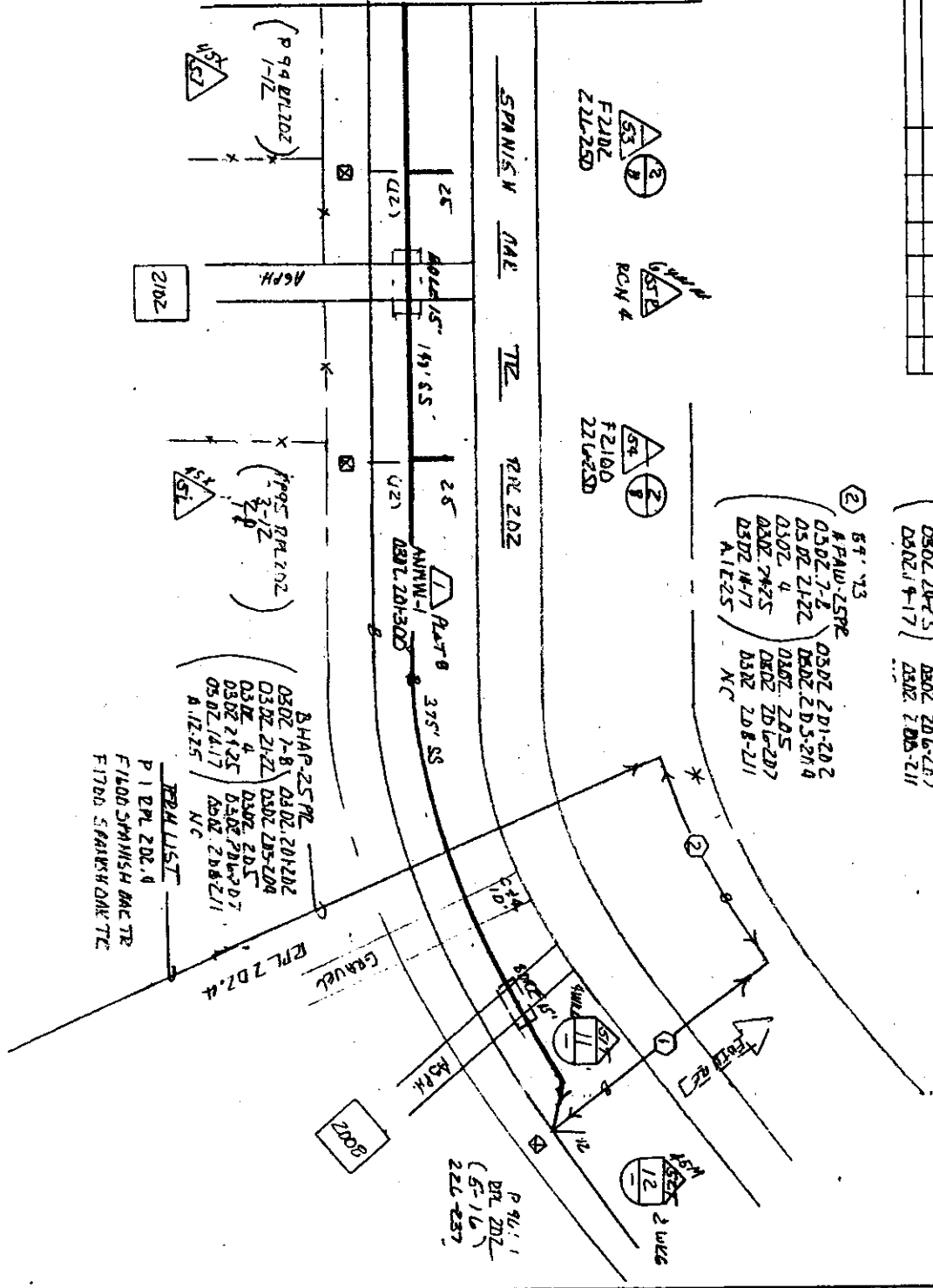

OPERATING RANGE OF JOB STEPS

LINE TO TO
SPICE TO TO

APRIC 45C

TRANSMISSION ZONE

RZ CZ 9
TAPER CODE 23E302

CAUTION HIGH VOLTAGE
72 KV AERIAL BURNED

SPECIAL CIRCUITS INVOLVED

YES NO
GEO FORWARDED
YES NO

PERMIT REQUIRED
YES NO

POLE CONTACTS

(+) OR (-)
PWR CO. PFC

NOTES

ORDER NO. 44685225

TOT. PLATS 11 PLAT NO. 11

CO. LETTER-239

ENCL. DRAWING 1102-11

TAX DIST. WLC 069

REG. LOC. XY 0259

ENGR. DB DRAWN Y

MAP REF.

REC. REF. RPL 112/102.4

**NOTICE OF PROPOSED INSTALLATION
UTILITY LINE ON WILLIAMSON COUNTY RIGHT-OF-WAY**

TO: Williamson County Unified Road System
1900 Georgetown Inner Loop, Suite B
Georgetown, Texas 78626

DATE: 9-7-99

Formal notice is hereby given that TXU COMMUNICATIONS

Company proposes to place a FIBER OPTIC CABLE: 4" PVC: 3-1/4" HDPE DUCTS

line within the right-of-way of EASTVIEW HWY 29 WILLIAMSON COUNTY
as follows: (give location, length, general design, etc.) PLACE FIBER OPTIC CABLE ON EXISTING POLES
6391' LONGITUDINAL OCCUPANCY ~1261 NORTH HWY 29 IN EXISTING TXU

UTILITY EASEMENT TO EASTVIEW DR. 141' DIRECTIONAL BORE HWY 29 AT
EASTVIEW DR. 50' DIRECTIONAL BORE IN THE SOUTH RIGHT-OF-WAY OF HWY 29 AT
EASTVIEW DR. 24983' LONGITUDINAL OCCUPANCY OF HWY 29 RIGHT-OF-WAY FROM
EASTVIEW DR TO OLD HWY 29. 1768' LONGITUDINAL OCCUPANCY OF OLD
HWY 29 TO FM 1660. 212' LONGITUDINAL CROSSING OF FM 1660 AT OLD HWY 29. 156'
LONGITUDINAL CROSSING HWY 29 AT JONAH SPUR. 585' DIRECTIONAL BORE/TRENCH IN
NORTH
RIGHT-OF-WAY
HWY 29

The line will be constructed and maintained on the road right-of-way as directed by the Williamson County Unified Road System in accordance with governing laws.

FROM JONAH
SPUR TO 83'
EAST C.R. 126.

Our firm further understands that the County considers proper traffic control measures as those complying with applicable portions of the Texas Manual of Traffic Control Devices required for adoption by the "Transportation Code" (V.C.T.A. CH. 251)

The location and description of the proposed line and appurtenances is more fully shown by 2 copies of drawings attached to this notice.

Construction of this line is proposed to begin on or after the 3 day of OCT 19 99

APPROVAL

This application is hereby approved subject to the following understandings and restrictions.

It is expressly understood that the said County Commissioners' Court does not imply hereby to grant any right, claim, title or easement in or upon this County Road; and it is further understood that in the future, should Williamson County, for any reason, need to work, improve, relocate, widen, increase, add to, decrease, or in any manner change the structure of this road or right-of-way, this line, if affected, will be moved at the direction of the Williamson County Engineer or County Commissioner. This installation work shall not damage any part of the roadway and adequate provisions shall be made to cause a minimum of inconvenience to traffic and adjacent property owners.

APPROVED BY WILLIAMSON COUNTY COMMISSIONERS' COURT

BY: [Signature]
COUNTY ROAD ADMINISTRATOR

DATE: 9/13/99

Firm: TXU COMMUNICATIONS

Authorized Signature

CLIM FAUGMAN

Printed Name:

Address: LOGICAL LINK INC

4322 N. BELTLINE RD SUITE B 212

IRVING TX 75038

Phone: 972 257 3005

Fax: 972 252 3292

Pct. 3

9-13-99

ROW + Bores

81

R.J.

VOL 0106 PAGE 391

VOL 0106 PAGE 392

WILLIAMSON COUNTY
UNIFIED ROAD SYSTEM
3151 S.E. INNER LOOP SUITE B
GEORGETOWN TX 78626

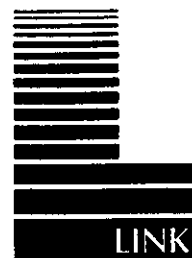

RE: PERMIT FOR PLACING FIBER OPTIC CABLE FOR TXU COMMUNICAT
IN ROW. ALONG SIDE ROADWAYS IN WILLIAMSON COUNTY

IT WAS MY UNDERSTANDING THAT NO ADDITIONAL FORM
OR FEES WERE APPLICABLE WHEN TXU WAS THE CONTRACTOR.
IF ANYTHING IS FURTHER NEEDED FOR APPROVAL PLEASE NOTIFY
TRACY LANDRESS AT 972 257-3005.

PLEASE FORWARD APPROVAL TO LOGICAL LINK INC
4322 N. BELTLINE RD SUITE B212 IRVING TX 75038

THANK YOU
JOANNA MORPHEW

Consent Agenda

The Consent Agenda includes non-controversial and routine items that the Court may act on with one single vote. The Judge or a Commissioner may pull any item from the Consent Agenda in order that the court discuss and act upon it individually as part of the Regular Agenda.
(Items 5-9)

AGENDA ITEM # 5**SEPTEMBER 14, 1999**

Consider approving order designating early voting locations and hours for November 2, 1999, election.

Moved: Commissioner Boatright

Seconded: Commissioner Hays

Motion: To approve order designating early voting locations and hours for November 2, 1999, election.

Vote: Motion carried 5 - 0

< Clerk copy here >