

AGENDA ITEM # 4December 22, 1998VOL.101, pg.811

Consider noting in minutes any off right-of-way work on any county road done by Road and Bridge Unified System.

Moved: Judge Doerfler

Seconded: Commissioner Heiligenstein

Motion: To note in minutes off right-of-way work on property of Dr. Hal R. Gaddy, Jr. adjacent to County Road 110 road construction for erosion control work and:

Bell-Milam-Falls Water Supply Corporation for bore on County Road 352;

Central Telephone Company of Texas for aerial line on existing pole at Lemens Avenue and Hyview Lane;

General Telephone Electronics for right-of-way only on County Road 150 and **Jonah Water Special Utility District** for bore on County Road 316.

Vote: Motion carried 3 - 0

< Clerk copy here >

December 22, 1998

UNIFIED ROAD SYSTEM
OFF RIGHT-OF-WAY WORK

1. CR 110 - Permission to do erosion control work on the property of Dr. Gaddy adjacent to the road construction.(Pct. 3-CK)

WILLIAMSON COUNTY URS
Utility Requests - 12/22/98

Precinct I

Precinct II

Precinct III

- A. GTE
 1. CR 150 - ROW only
- B. Jonah Water S.U.D.
 1. CR 316 - Bore

Precinct IV

- A. Central Telephone Company of Texas
 1. Lemens Avenue and Hyview Lane - Aerial line on existing pole
- B. Bell-Milam-Falls Water Supply Corp.
 1. CR 352 - Bore

noted 12-22-98

UTILITY LINE ON WILLIAMSON COUNTY RIGHT-OF-WAY

TO: Williamson County Unified Road System
1900 Georgetown Inner Loop, Suite B
Georgetown, Texas 78626

DATE: 12/7/98

Formal notice is hereby given that Bell-Milam-Falls Water Supply Corporation

Company proposes to place a water line

line within the right-of-way of CR 352

as follows: (give location, length, general design, etc.)

Bore and encase a 1 1/4" PVC water line in a 2" PVC encasement.

**Location: Approximately 1,325 ft. from the Intersection of CR 352
and CR 357.**

The line will be constructed and maintained on the road right-of-way as directed by the Williamson County Unified Road System in accordance with governing laws.

Our firm further understands that the County considers proper traffic control measures as those complying with applicable portions of the Texas Manual of Traffic Control Devices required for adoption by the "Transportation Code" (V.C.T.A. CH.251)

The location and description of the proposed line and appurtenances is more fully shown by 2 copies of drawings attached to this notice.

Construction of this line is proposed to begin on or after the 15th day of December 1998.

APPROVAL

This application is hereby approved subject to the following understandings and restrictions.

It is expressly understood that the said County Commissioners' Court does not imply hereby to grant any right, claim, title or easement in or upon this County Road; and it is further understood that in the future, should Williamson County, for any reason, need to work, improve, relocate, widen, increase, add to, decrease, or in any manner change the structure of this road or right-of-way, this line, if affected, will be moved at the direction of the Williamson County Engineer or County Commissioner. This installation work shall not damage any part of the roadway and adequate provisions shall be made to cause a minimum of inconvenience to traffic and adjacent property owners.

APPROVED BY WILLIAMSON COUNTY COMMISSIONERS' COURT

BY: [Signature]
COUNTY ROAD ADMINISTRATOR

DATE: 12/18/98

Firm: BELL-MILAM-FALLS WSC

By: Dwayne Jekel, Manager

(Print Name)

Title: _____

Address: P. O. Drawer 150

Cameron, Texas 76520

Phone: (254) 697-4016

Fax: (254) 697-4016

Pd. 4

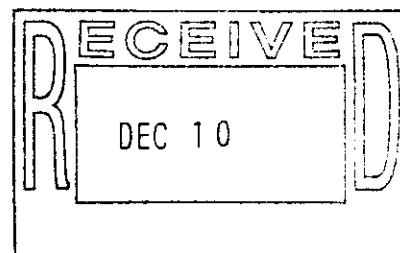

12-18-98

Bore

R.I.

I, D & L SERVICE CO., INC., Contractor for Bell-Milam-Falls Water Supply Corp. in Williamson County, Texas do hereby agree to the following schedules and conditions for doing work within the right-of-way of CR 352 which is a public roadway maintained by Williamson County.

1. I will contact the Williamson County Unified Road System at least 48 hours prior to start of construction.
2. All work in the right-of-way will be done between the hours of 8:30 a.m. and 4:30 p.m. on Monday through Friday only.
3. Cuts will be opened for one-half the roadway only, with flagmen on both sides of the work area, allowing one-way traffic through. This type of operation will be held to a minimum and all advance warning signs and barricades shall be as specified in the Texas Manual on Uniform Traffic Control Devices. These cuts will also be filled and entire roadway opened at night and on weekends.
4. Roadside work in ditches alongside the trenched surface may be left opened at night, only if they can be barricaded solidly between open ditch and traveled roadway leaving a minimum 6' of road shoulder between the pavement edge and the barricades. The barricades must be reflectorized and lighted with warning lights and conform to the requirements of the T.M.U.T.C.D. for nighttime use.
5. Any construction area to be maintained from dusk to dawn shall have Type B High Intensity Steady Burn Warning Lights to delineate the traveled way through and around obstructions in a construction or maintenance area. All warning lights shall be installed to a minimum mounting height of 36" to the bottom of the lense.
6. Construction work and road repair on County right-of-way will be done to Williamson County Standards and to the approval of the Williamson County Unified Road System.
7. I will notify the Williamson County Unified Road System and obtain approval prior to any changes from this agreement if required due to soil conditions or other problems.

12/7/98

DATE

Williamson County Unified Road System
1900 Georgetown Inner Loop, Ste. B
Georgetown, Texas 78626



SIGNED

D & L SERVICE CO., INC.
CONTRACTOR (PRINT NAME)

30 West FM 485
ADDRESS

Cameron, Texas 76520
CITY, STATE, ZIP CODE

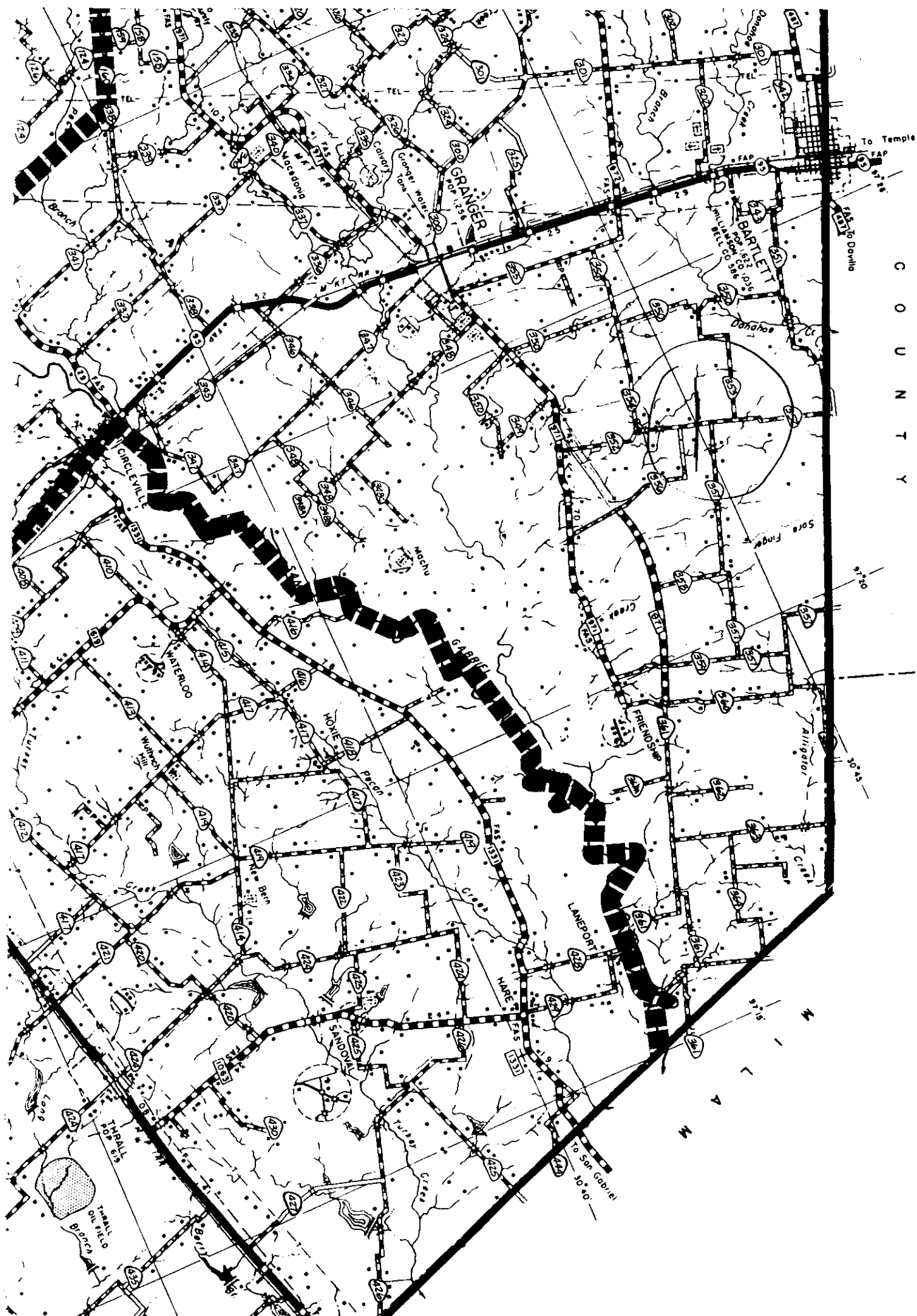
(254) 697-4016
PHONE



C O U N T Y

NOTICE OF PROPOSED INSTALLATION

UTILITY LINE ON WILLIAMSON COUNTY RIGHT-OF-WAY

TO: Williamson County Unified Road System
1900 Georgetown Inner Loop, Suite B
Georgetown, Texas 78626

DATE: December 8, 1998

Formal notice is hereby given that Central Telephone Company of Texas

Company proposes to place a aerial telephone cable

line within the right-of-way of Lemens Avenue and Hyview Lane
as follows: (give location, length, general design, etc.)

Beginning approximately 1/4 mile north of CR 109 on Lemens Ave. and continue aerial along the east right-of-way of Lemens Ave. to the intersection of Hyview Lane. At this point the proposed cable will be placed west along the north right-of-way of Hyview Lane for approximately 2,130 feet.

The line will be constructed and maintained on the road right-of-way as directed by the Williamson County Unified Road System in accordance with governing laws.

Our firm further understands that the County considers proper traffic control measures as those complying with applicable portions of the Texas Manual of Traffic Control Devices required for adoption by the "Transportation Code" (V.C.T.A. CH.251)

The location and description of the proposed line and appurtenances is more fully shown by 2 copies of drawings attached to this notice.

Construction of this line is proposed to begin on or after the 15th day of December 19 98.

APPROVAL

This application is hereby approved subject to the following understandings and restrictions.

It is expressly understood that the said County Commissioners' Court does not imply hereby to grant any right, claim, title or easement in or upon this County Road; and it is further understood that in the future, should Williamson County, for any reason, need to work, improve, relocate, widen, increase, add to, decrease, or in any manner change the structure of this road or right-of-way, this line, if affected, will be moved at the direction of the Williamson County Engineer or County Commissioner. This installation work shall not damage any part of the roadway and adequate provisions shall be made to cause a minimum of inconvenience to traffic and adjacent property owners.

APPROVED BY WILLIAMSON COUNTY COMMISSIONERS' COURT

BY: [Signature]
COUNTY ROAD ADMINISTRATOR

DATE: 12/18/98

Firm: Central Telephone Company of Texas

Authorized Signature [Signature]

Printed name Mike Nolin

Title: Network Engineer

1214 Dogwood Blvd.

P. O. Box 1150

Killeen, Texas 76540

Phone: 254-690-9353

Fax: 254-690-9815

Pct. 4

12-17-98

Aerial line on existing pole

R-1

received
12-15-98

CONTRACTOR'S LIABILITY AGREEMENT

I, Larry Parker, Contractor for Central Telephone Co. (Sprint) in Williamson County, Texas do hereby agree to the following schedules and conditions for doing work within the right-of-way of Lemens Ave. and Hyview Lane which is a public roadway maintained by Williamson County.

1. I will contact the Williamson County Unified Road System at least 48 hours prior to start of construction.
2. All work in the right-of-way will be done between the hours of 8:30 a.m. and 4:30 p.m. on Monday through Friday only.
3. Cuts will be opened for one-half the roadway only, with flagmen on both sides of the work area, allowing one-way traffic through. This type of operation will be held to a minimum and all advance warning signs and barricades shall be as specified in the Texas Manual on Uniform Traffic Control Devices. These cuts will also be filled and entire roadway opened at night and on weekends.
4. Roadside work in ditches alongside the trenched surface may be left opened at night, only if they can be barricaded solidly between open ditch and traveled roadway leaving a minimum 6' of road shoulder between the pavement edge and the barricades. The barricades must be reflectorized and lighted with warning lights and conform to the requirements of the T.M.U.T.C.D. for nighttime use.
5. Any construction area to be maintained from dusk to dawn shall have Type B High Intensity Steady Burn Warning Lights to delineate the traveled way through and around obstructions in a construction or maintenance area. All warning lights shall be installed to a minimum mounting height of 36" to the bottom of the lense.
6. Construction work and road repair on County right-of-way will be done to Williamson County Standards and to the approval of the Williamson County Unified Road System.
7. I will notify the Williamson County Unified Road System and obtain approval prior to any changes from this agreement if required due to soil conditions or other problems.

12/8/98

DATE

Williamson County Unified Road System
1900 Georgetown Inner Loop, Ste. B
Georgetown, Texas 78626

SIGNEDLARRY PARKER
CONTRACTOR (PRINT NAME)PO Box 266
ADDRESSFLONOME TX 76527
CITY, STATE, ZIP CODE254-293-3603
PHONE



3010 LBJ Freeway, Suite 555 • Dallas, TX 75234

LICENSE AND PERMIT BOND

(For County, City, Town or Village Only)

Bond No. RSB- 571436

VOL 0101 PAGE 817

Know All Men By These Presents:

That we Isbell Construction, Inc.
of the city of Florence, State of Texas as Principal,
and the RLI Insurance Company, a corporation duly licensed to do business in the state of Texas, as
Surety, are held and firmly bound unto the Williamson County Unified Road System
(Valid only when a County, City, Town or Village is named as Obligor)
State of Texas, Obligor, in penal sum of two thousand (\$ 2,000.00) DOLLARS.
(Not valid if filled in for more than \$25,000)
lawful money of the United States, to be paid to the said Obligor, for which payment well and truly to be made, we bind ourselves and
our legal representatives, jointly and severally by these presents.

THE CONDITION OF THE ABOVE OBLIGATION IS SUCH, that whereas, the said Principal has been licensed as street cutting contractor by the Obligor.

NOW, THEREFORE, if the said Principal shall faithfully perform the duties and in all things comply with the laws and ordinances,
including all Amendments thereto, pertaining to the license or permit applied for, then this obligation to be void, otherwise to remain
in full force and effect until November 12, 19 98, unless renewed by Continuation Certificate.

This bond may be terminated at any time by the Surety upon sending written notice to the clerk of the Political Subdivision with whom
this bond is filed and to the Principal, addressed to them at their first known address, and at the expiration of thirty-five (35) days from
the mailing of said notice, or as soon thereafter as permitted by applicable law, whichever is later, this bond shall ipso facto terminate
and the Surety shall thereupon be relieved from any liability for any acts or omissions of the Principal subsequent to said date

Dated this 12th day of November, 19 97.

Principal
(Individual, Partner or Corporate Officer)

Principal
(Additional Partner or Partners)

Countersigned

By Shelly L. Moore
Resident Agent

RLI INSURANCE COMPANY

By Jonathan E. Michael
Jonathan E. Michael, President

Acknowledgement of Surety (Corporate Officer)

STATE OF ILLINOIS)
) SS
County of Peoria)

On this _____ day of _____, 19____, before me, the undersigned officer, personally appeared Jonathan E. Michael who
acknowledged himself to be the aforesaid officer of the RLI Insurance Company, a corporation, and that he as such officer, being
authorized so to do, executed the foregoing instrument for the purpose therein contained, by signing the name of the corporation by
himself as such officer.

IN WITNESS WHEREOF, I have hereunto set my hand and official seal.

Complaint Notice: Should any dispute arise about your premiums or about
a claim that you have filed, contact the agent or write to the issuer of this
bond, RLI Insurance Company. If the problem is not resolved, you may also
write the State Board of Insurance, Department C, 1110 San Jacinto, Austin,
Texas 78786. This notice of complaint procedure is for information only and
does not become part or condition of this bond.

OFFICIAL SEAL
Shelly L. Moore
Notary Public, State of Illinois
My Commission Expires 8/31/98

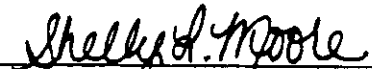

Notary Public

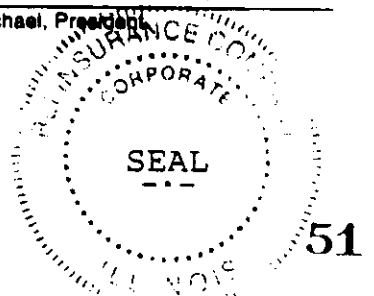
REPRODUCED BY

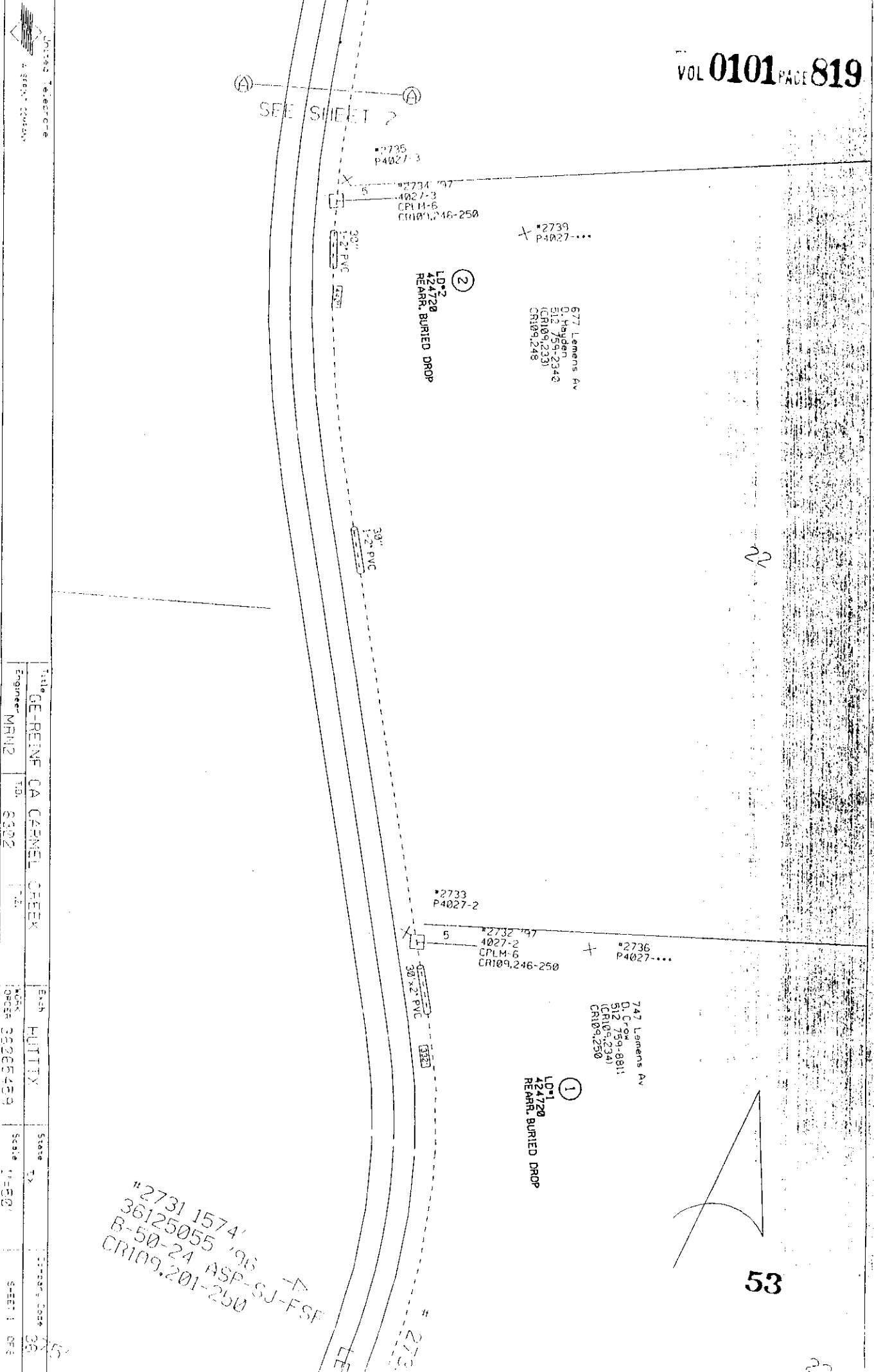

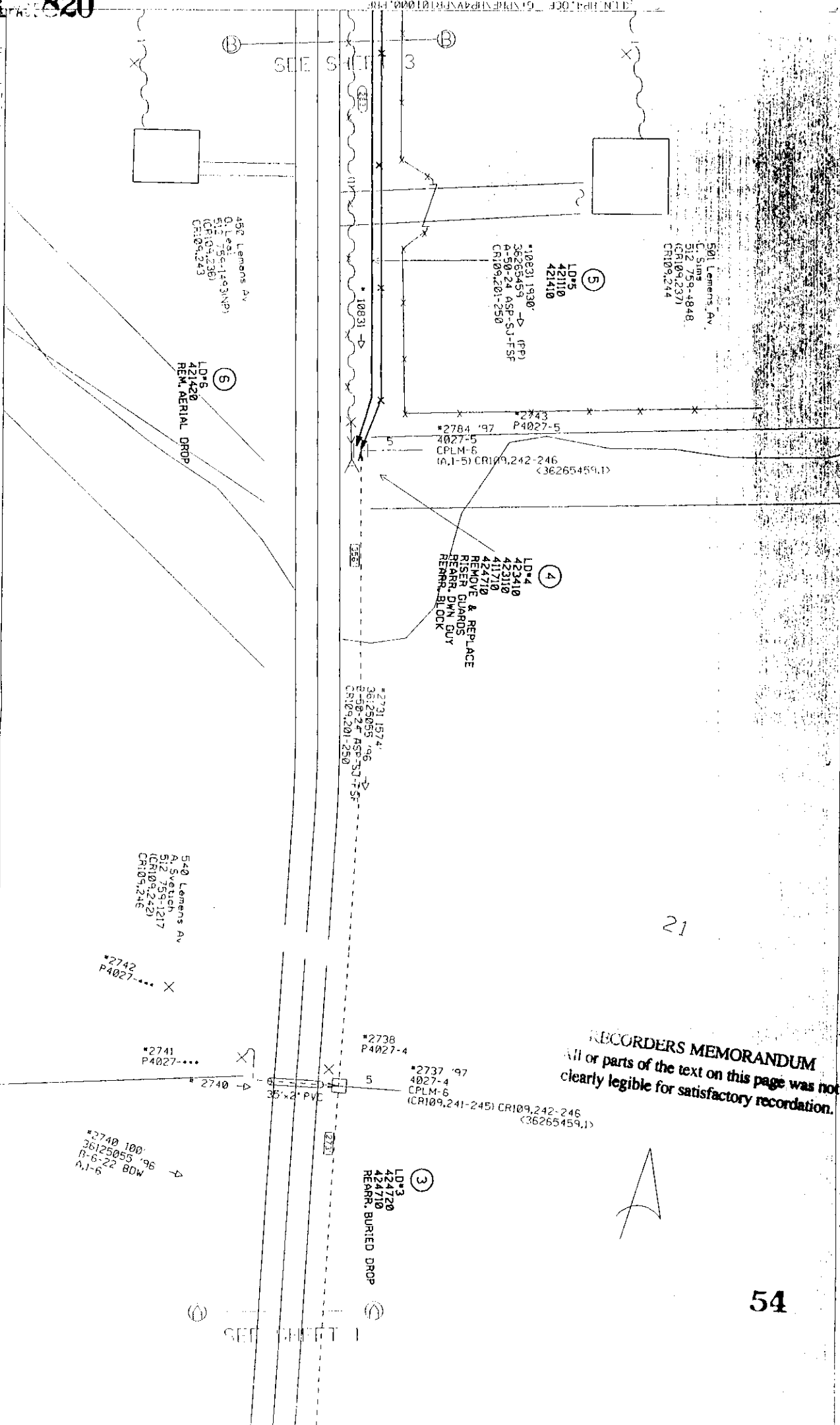

RECORDERS MEMORANDUM
All or parts of the text on this page was not
clearly legible for satisfactory recordation.



RECORDERS MEMORANDUM
All or parts of the text on this page was not
clearly legible for satisfactory recordation.

Title	Scale	Sheet	Notes
GE-REINF CA CARMEL CREEK	1"=20'	6302	
Engineer	MRNZ	11A	
Checker	MRNZ	11A	
Drawn	MRNZ	11A	
Scale	1"=20'		
Sheet	6302		

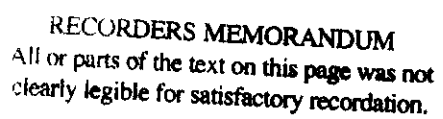

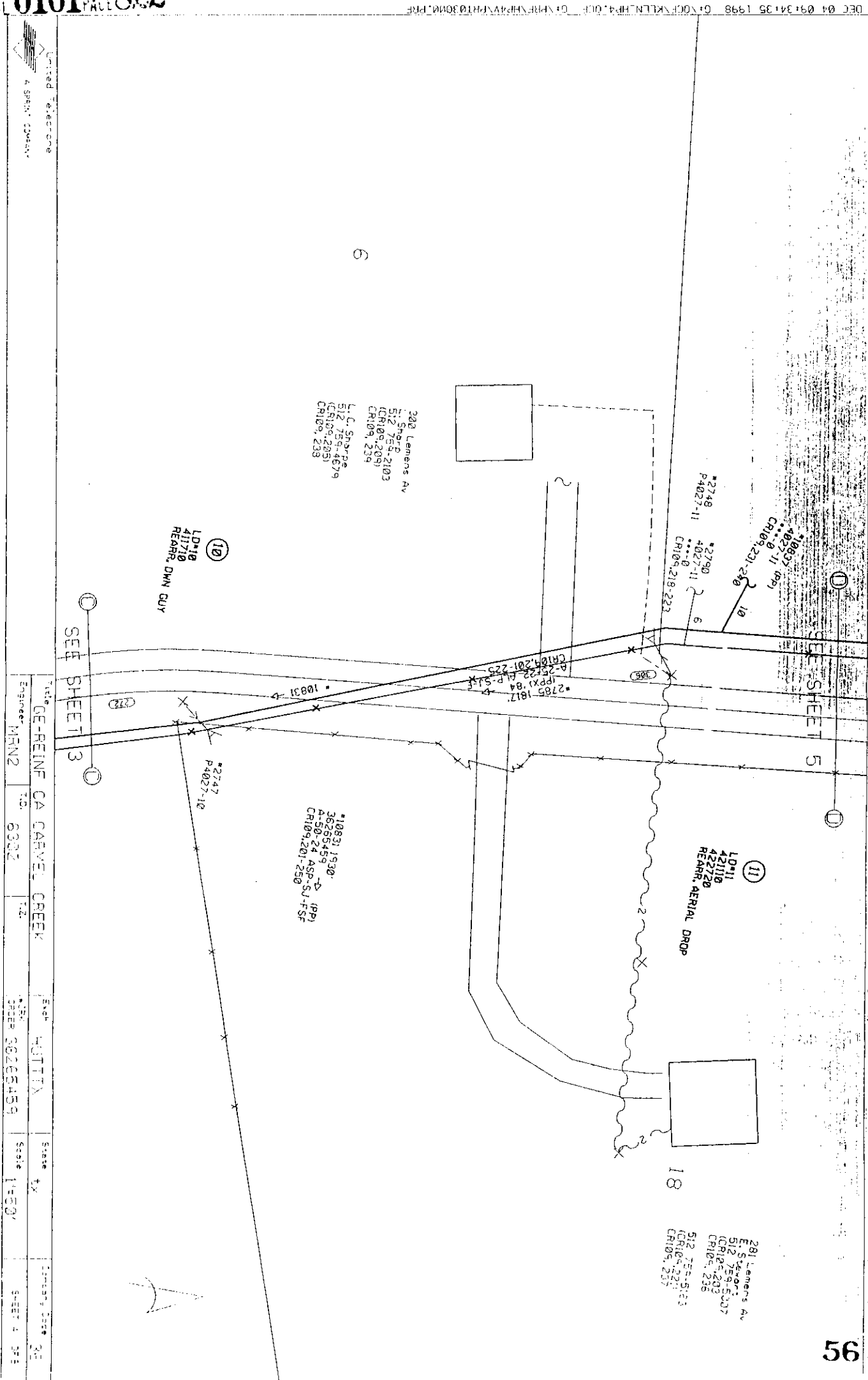

RECORDERS MEMORANDUM
All or parts of the text on this page was not
clearly legible for satisfactory recordation.

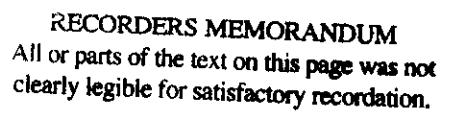

United Telephone
A Spent Company

Engineer	MRN2	Loc.	6302	Trk.		Each	HUTIX	State	TX	County	COCHISE
Order	36265459	Scale	1"=50'	Sheet	3 of 3						

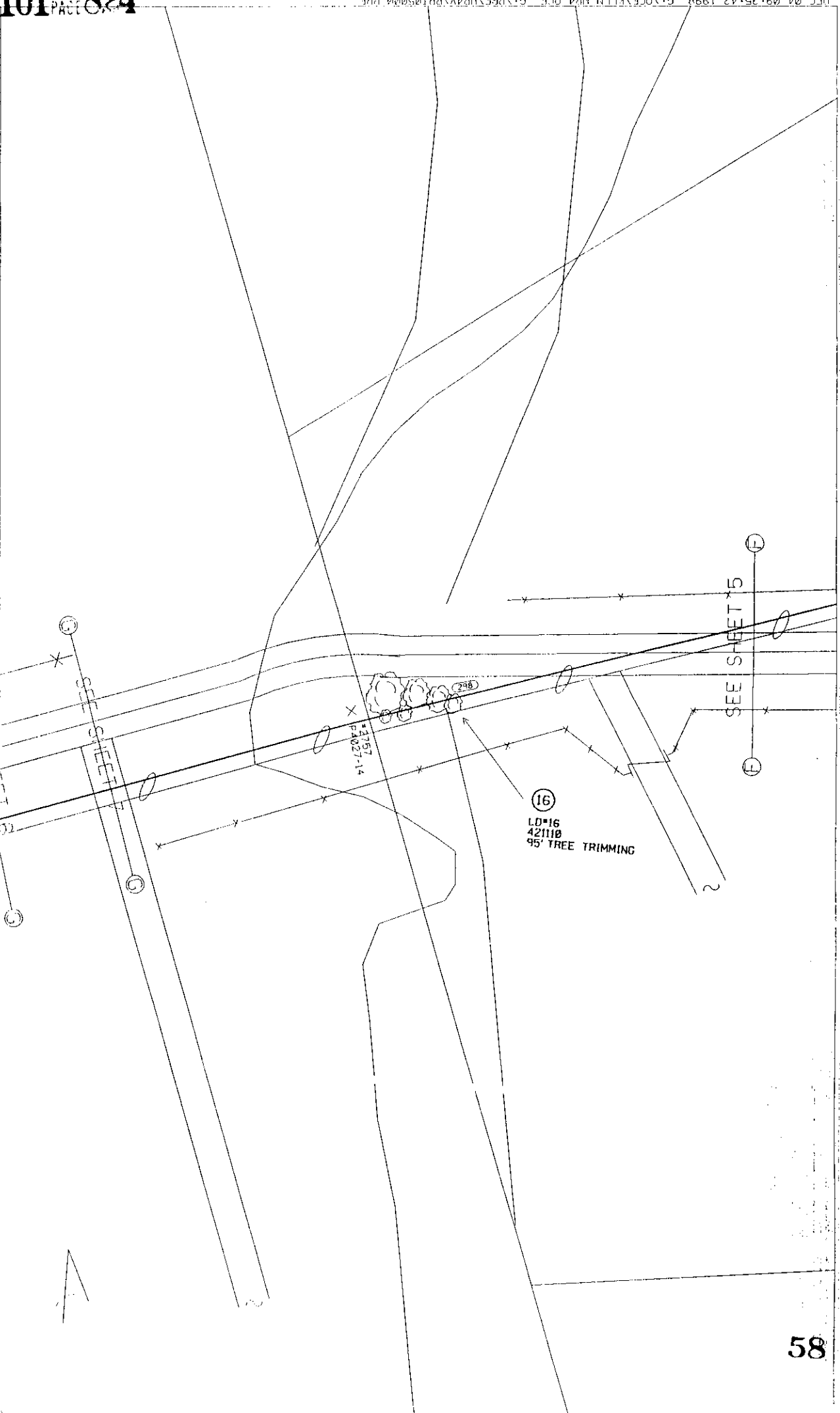

RECORDERS MEMORANDUM
All or parts of the text on this page was not
clearly legible for satisfactory recordation.

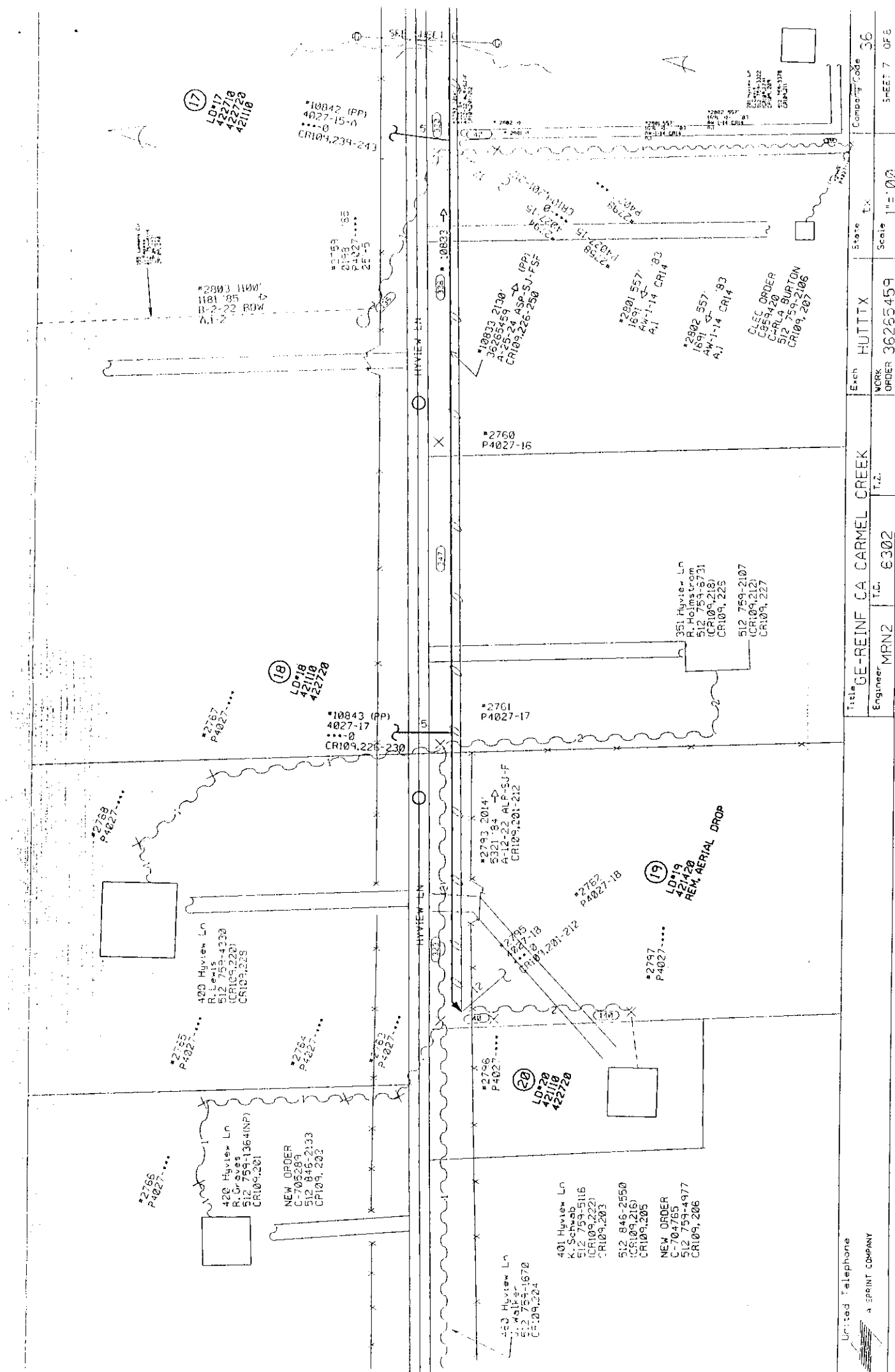

United Telephone a SPRINT COMPANY	Title GE-REINF CA CARMEL CREEK	Each HUTTX	Sheet 36	Scale 1"=100'	Sheet 7 OF 8
Engineer MRN2	T.C. 6302	WORK ORDER	36265459		

VOL 0101 PAGE 825

RECORDERS MEMORANDUM
All or parts of the text on this page was not
clearly legible for satisfactory recordation.

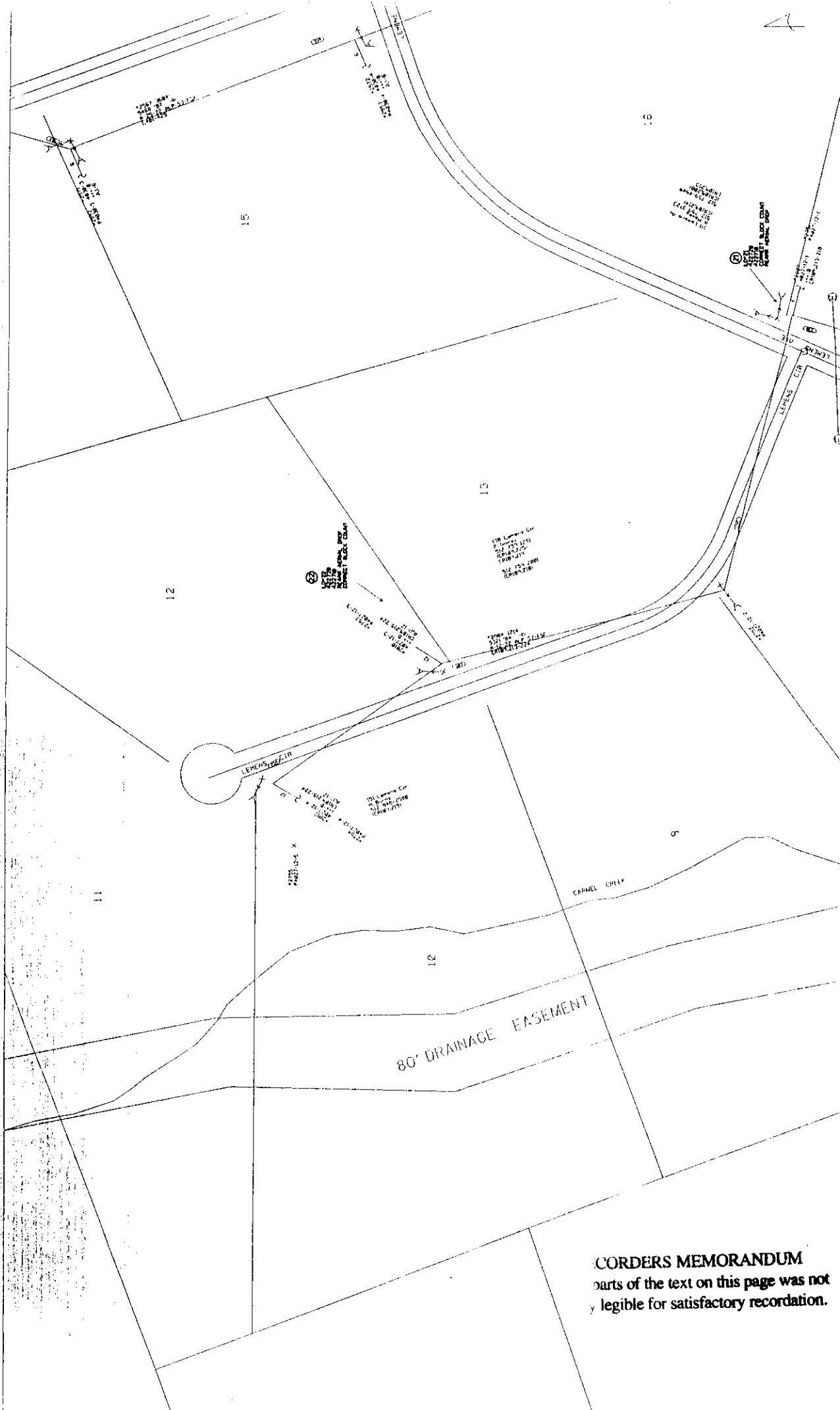

CORDERS MEMORANDUM
 parts of the text on this page was not
 y legible for satisfactory recordation.

Title: GE-PEINE CA CARPENT CREEK		State: TX	County: Code 36
Engineer: NRI-2	T.O. 6322	Scale: 1"=100'	Sheet: 6 of 6
Project: 00200109			

NOTICE OF PROPOSED INSTALLATION
UTILITY LINE ON WILLIAMSON COUNTY RIGHT-OF-WAY

VOL 0101 PAGE 827

TO: Williamson County Unified Road System
1900 Georgetown Inner Loop, Suite B
Georgetown, Texas 78626

DATE: 12-11-98

Formal notice is hereby given that GTE

Company proposes to place a BURIED COMMUNICATIONS

line within the right-of-way of RD. Rd. 150
as follows: (give location, length, general design, etc.)

BEGINNING AT STA 0+00 ON THE SOUTHSIDE OF
RD. RD 150 AND CONTINUING EAST TO STA. 17+90.

The line will be constructed and maintained on the road right-of-way as directed by the Williamson County Unified Road System in accordance with governing laws.

Our firm further understands that the County considers proper traffic control measures as those complying with applicable portions of the Texas Manual of Traffic Control Devices required for adoption by the "Transportation Code" (V.C.T.A. CH.251)

The location and description of the proposed line and appurtenances is more fully shown by _____ copies of drawings attached to this notice.

Construction of this line is proposed to begin on or after the 14th day of December 1998.

APPROVAL

This application is hereby approved subject to the following understandings and restrictions.

Firm: GTE

Authorized Signature

JIMMIE VACLAVIK

Printed Name

Address: 1700 N. AUSTIN AVE.

GEORGETOWN, TEXAS 78626

Phone: 512-869-2234

Fax: 512-869-2291

It is expressly understood that the said County Commissioners' Court does not imply hereby to grant any right, claim, title or easement in or upon this County Road; and it is further understood that in the future, should Williamson County, for any reason, need to work, improve, relocate, widen, increase, add to, decrease, or in any manner change the structure of this road or right-of-way, this line, if affected, will be moved at the direction of the Williamson County Engineer or County Commissioner. This installation work shall not damage any part of the roadway and adequate provisions shall be made to cause a minimum of inconvenience to traffic and adjacent property owners.

APPROVED BY WILLIAMSON COUNTY COMMISSIONERS' COURT

BY: Ray Bey
COUNTY ROAD ADMINISTRATOR

DATE: 12/18/98

12-17-98
ROW
R.J.
received
12-17-98



GTE Telephone Operations
1700 N. AUSTIN AVE.
GEORGETOWN, TX. 78626
(512) 869-2234

DATE 12-11-78

Williamson County Unified Road System
Attn: Sharon Benedict
1900 Georgetown Inner Loop
Suite B
Georgetown, Tx. 78626

SUBJECT: ROW 3 Exchange GEORGETOWN W.O. # 3P00T1M

Enclosed are three (3) copies of Form ED-135 and work location sketch showing the location of our proposed buried cable line on County Road 150 in Williamson County at GEORGETOWN, Texas.

This work is to be completed on the above referenced work order which is scheduled for 12-78. If you have any questions concerning this order, please contact me in Georgetown at (512) 869-2234.

Upon your review, please sign the original form and return for our files.

ja Jimmie Vaclavik
Sr. Designer-Access Design

JJV: jkm
Attachments

62

E. FRONTAGE RD 135

STA 0+00

4'

BURIED COPPER CABLE

CO RD 150

STA 17+90

NOTE AREA — BURIED CABLE TO BE 30" DEEP

GTE		SII		AREA		STATE, TX	
DIVISION: TEXAS AREA		EXCH: 5428		REM. CO: 898			
W.C.: 8630		WD NO.: 378817M		CONTROL NUMBER:			
TITLE: PLC CABLE SPRINT CR150		TAX DST.:		45715			
TWP:		RNG:		SEC:		SAL: ZCG	
DATE: 12/11/98		REV. DATE:		SCALE: 1"=100'			
FILE:		DRWN		ENG		APRVD	
		80		BUS		1 OF 1	
						PRINT	

NOTICE OF PROPOSED INSTALLATION

UTILITY LINE ON WILLIAMSON COUNTY RIGHT-OF-WAY

TO: Williamson County Unified Road System
1900 Georgetown Inner Loop, Suite B
Georgetown, Texas 78626

DATE: 12-14-98

Formal notice is hereby given that SONAH WATER S.U.O.Company proposes to place a ROAD BOREline within the right-of-way of COUNTY ROAD 316
as follows: (give location, length, general design, etc.)

2" WATER LINE - THRU A 4" ENCASEMENT Pipe

The line will be constructed and maintained on the road right-of-way as directed by the Williamson County Unified Road System in accordance with governing laws.

Our firm further understands that the County considers proper traffic control measures as those complying with applicable portions of the Texas Manual of Traffic Control Devices required for adoption by the "Transportation Code" (V.C.T.A. CH.251)

The location and description of the proposed line and appurtenances is more fully shown by 2 copies of drawings attached to this notice.

Construction of this line is proposed to begin on or after the 18 day of December 1998.APPROVAL

This application is hereby approved subject to the following understandings and restrictions.

It is expressly understood that the said County Commissioners' Court does not imply hereby to grant any right, claim, title or easement in or upon this County Road; and it is further understood that in the future, should Williamson County, for any reason, need to work, improve, relocate, widen, increase, add to, decrease, or in any manner change the structure of this road or right-of-way, this line, if affected, will be moved at the direction of the Williamson County Engineer or County Commissioner.

This installation work shall not damage any part of the roadway and adequate provisions shall be made to cause a minimum of inconvenience to traffic and adjacent property owners.

APPROVED BY WILLIAMSON COUNTY COMMISSIONERS' COURT

BY: My Bey
COUNTY ROAD ADMINISTRATOR

DATE: 12/18/98

Firm: SONAH WATER S.U.O.By: KEN HALL(Print Name) ASST. MANAGERAddress: 40 C.R. 126GEORGETOWN TX.78626Phone: (512) 863-2235Fax: (512) 869-5402

Pct. 3

12-18-98

Bore
R.J.received
12-15-98

I, KEN HALL, Contractor for SONAH WATER S.U.D.
in Williamson County, Texas do hereby agree to the following schedules and conditions for doing work
within the right-of-way of COUNTY ROAD 316 which is a public
roadway maintained by Williamson County.

1. I will contact the Williamson County Unified Road System at least 48 hours prior to start of construction.
2. All work in the right-of-way will be done between the hours of 8:30 a.m. and 4:30 p.m. on Monday through Friday only.
3. Cuts will be opened for one-half the roadway only, with flagmen on both sides of the work area, allowing one-way traffic through. This type of operation will be held to a minimum and all advance warning signs and barricades shall be as specified in the Texas Manual on Uniform Traffic Control Devices. These cuts will also be filled and entire roadway opened at night and on weekends.
4. Roadside work in ditches alongside the trenched surface may be left opened at night, only if they can be barricaded solidly between open ditch and traveled roadway leaving a minimum 6' of road shoulder between the pavement edge and the barricades. The barricades must be reflectorized and lighted with warning lights and conform to the requirements of the T.M.U.T.C.D. for nighttime use.
5. Any construction area to be maintained from dusk to dawn shall have Type B High Intensity Steady Burn Warning Lights to delineate the traveled way through and around obstructions in a construction or maintenance area. All warning lights shall be installed to a minimum mounting height of 36" to the bottom of the lense.
6. Construction work and road repair on County right-of-way will be done to Williamson County Standards and to the approval of the Williamson County Unified Road System.
7. I will notify the Williamson County Unified Road System and obtain approval prior to any changes from this agreement if required due to soil conditions or other problems.

65

12-14-98

DATE

Williamson County Unified Road System
1900 Georgetown Inner Loop, Ste. B
Georgetown, Texas 78626

SIGNED

Ken Hall
SONAH WATER S.U.D.

CONTRACTOR (PRINT NAME)

40 C.R. 126

ADDRESS

GEORGETOWN TX.

CITY, STATE, ZIP CODE

(512) 863-2235

PHONE

MATCH SHEET 4C

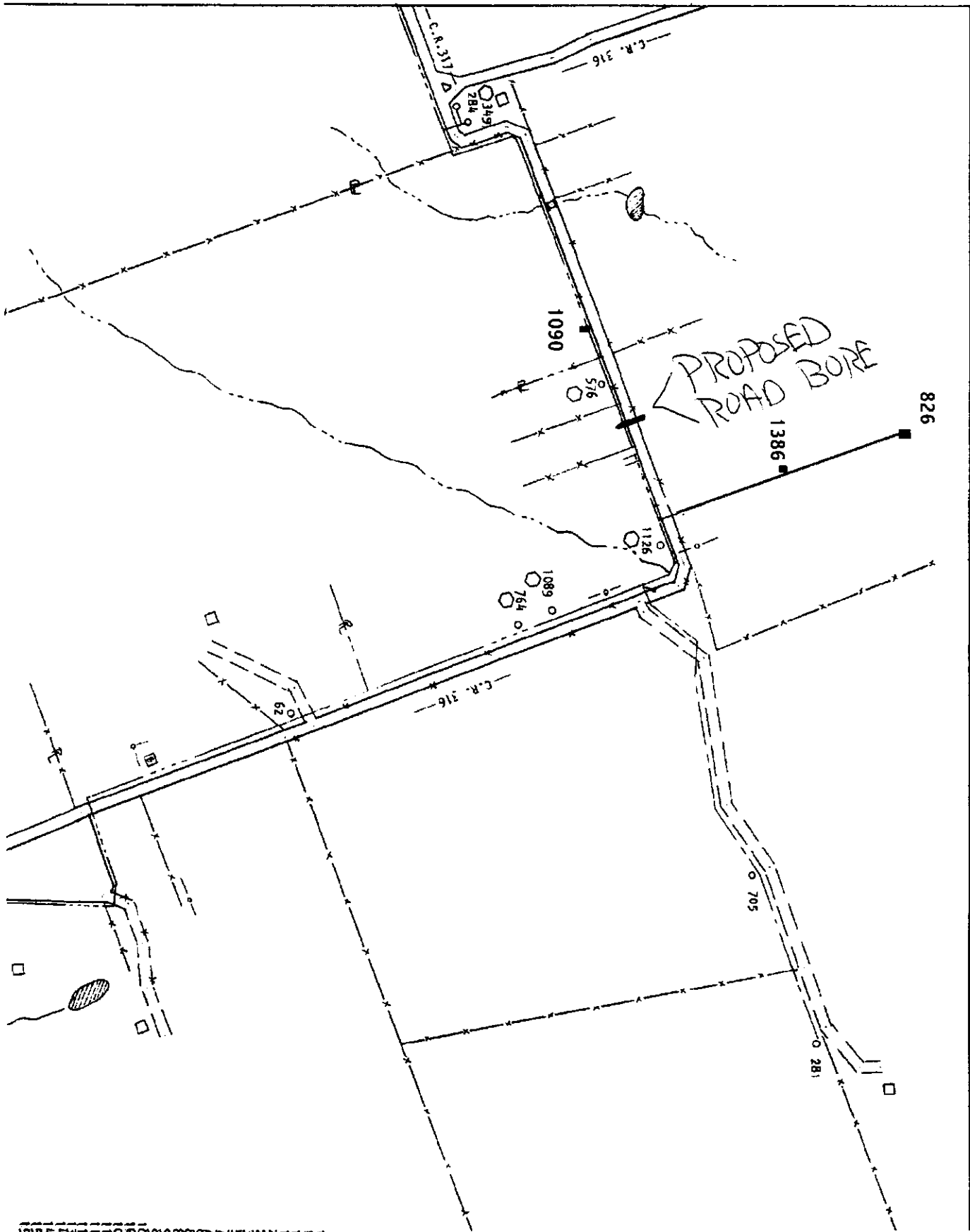

AGENDA ITEM # 5December 22, 1998

*

Consider approving Mediation Settlement Week in March, 1999, and authorize funding from Dispute Resolution fund.

District Judge Carnes advised mediation week will be resumed during the conference in March, 1999. In the past the funding of administrative expenses for mediation week has been a problem. By statute a fund now exists which is dedicated to alternate dispute resolution but requires approval of Commissioners Court. The fund gathered in excess of \$7,800.00 last year with a present balance of approximately \$40,000.00. Judge Carnes requested \$1,500.00 to fund mediation settlement week in March, 1999.

Moved: Judge Doerfler

Seconded: Commissioner Hays

Motion: To approve \$1,500.00 from Dispute Resolution fund for Mediation Settlement Week in March, 1999.

Vote: Motion carried 3 - 0

AGENDA ITEM # 6December 22, 1998

*

Consider granting final plat approval of Chandler Creek, Section 9.

County Engineer Joe England advised the proposed subdivision is located within the extra territorial jurisdiction of and has been approved by the City of Round Rock. The property is located at the intersection of Bowman Road and Farm-to-Market 1460 with dedication of an additional 10' right-of-way. Another 10' of right-of-way will be dedicated upon development of tract directly across Farm-to-Market 1460 for total right-of-way of 100 feet.

Jim Stendebach advised this is the second phase of assisted care facility on lot located immediately north of this lot. Both facilities are sharing a driveway so no road cuts will be necessary for Farm-to-Market 1460.

Moved: Judge Doerfler

Seconded: Commissioner Hays

Motion: To grant final plat approval of Chandler Creek, Section 9.

Vote: Motion carried 3 - 0

AGENDA ITEM # 7December 22, 1998

*

Consider granting preliminary plat approval of Morningside Meadows, Section 2.

County Engineer Joe England advised this is the extension of Calico Bush Lane to the Travis County line located near the planned extension of Louis Henna Boulevard to Travis County line.

Mr. England added this property has been located within the extra territorial jurisdiction of the City of Austin who has released the tract. Now the City of Round Rock can include or take specific action to exclude the property from their extra territorial jurisdiction.

The County Engineer also advised the proposed extension of County Road 122 will be a major arterial roadway connecting with Heatherwold Boulevard and running to Yaeger Lane in Travis County.

67

Moved: Commissioner Hays

Seconded: Judge Doerfler

Motion: To grant preliminary plat approval to Morningside Meadows, Section 2.

Vote: Motion carried 3 - 0

AGENDA ITEM # 8December 22, 1998

*

Consider making appointment to CAPCO Aging Advisory Committee.

No action was taken on this agenda item.