

Consider noting in minutes any off right-of-way work on any county road done by Road and Bridge Unified System.

Moved: Judge Doerfler

Seconded: Commissioner Hays

Motion: To note in minutes utility requests from **General Telephone Electronics** for bore on County Road 440;

Jonah Water Special Utility District for bores on County Roads 104, 107, 110 and 118.

Vote: Motion carried 5 - 0

< Clerk copy here >

WILLIAMSON COUNTY URS
Utility Requests - 11/17/98

Precinct I

Precinct II

Precinct III

- A. Jonah Water S.U.D.
 - 1. CR 110 - Bore, 1st location
 - 2. CR 110 - Bore, 2nd location
 - 3. CR 104 - Bore, 1st location
 - 4. CR 104 - Bore, 2nd location

Precinct IV

- A. GTE
 - 1. CR 440 - Bore
- B. Jonah Water S.U.D.
 - 1. CR 107 - Bore
 - 2. CR 118 - Bore

*noted 11-17-98
John C. Doerfler*

NOTICE OF PROPOSED INSTALLATION

UTILITY LINE ON WILLIAMSON COUNTY RIGHT-OF-WAY

TO: Williamson County Unified Road System
1900 Georgetown Inner Loop, Suite B
Georgetown, Texas 78626

DATE: 11-12-98

Formal notice is hereby given that SONAH WATER S.U.D.
Company proposes to place a 20" Steel Encasement / 12" Water Line
line within the right-of-way of County Rd 110
as follows: (give location, length, general design, etc.)

See ATTACHED MAP
ROAD BORE

The line will be constructed and maintained on the road right-of-way as directed by the Williamson County Unified Road System in accordance with governing laws.

Our firm further understands that the County considers proper traffic control measures as those complying with applicable portions of the Texas Manual of Traffic Control Devices required for adoption by the "Transportation Code" (V.C.T.A. CH.251)

The location and description of the proposed line and appurtenances is more fully shown by 2 copies of drawings attached to this notice.

Construction of this line is proposed to begin on or after the 16 day of November 1998.

APPROVAL

This application is hereby approved subject to the following understandings and restrictions.

It is expressly understood that the said County Commissioners' Court does not imply hereby to grant any right, claim, title or easement in or upon this County Road; and it is further understood that in the future, should Williamson County, for any reason, need to work, improve, relocate, widen, increase, add to, decrease, or in any manner change the structure of this road or right-of-way, this line, if affected, will be moved at the direction of the Williamson County Engineer or County Commissioner. This installation work shall not damage any part of the roadway and adequate provisions shall be made to cause a minimum of inconvenience to traffic and adjacent property owners.

APPROVED BY WILLIAMSON COUNTY COMMISSIONERS' COURT

BY: [Signature]
COUNTY ROAD ADMINISTRATOR

DATE: 11/17/98

Firm: SONAH WATER S.U.D.

By: KEN HALL

(Print Name) ASST. Manager

Title: ASST. Manager

Address: 40 C.R. 126

Georgetown TX. 78626

Phone: (512) 863-2235

Fax: (512) 869-5402

Pt. 3

received
11-12-98

11-16-98

Bore
P.J.

CONTRACTOR'S LIABILITY AGREEMENT

I, SIM LOGSDON, Contractor for R+W Utility Construction
 in Williamson County, Texas do hereby agree to the following schedules and conditions for doing work
 within the right-of-way of County ROAD 110 which is a public
 roadway maintained by Williamson County.

1. I will contact the Williamson County Unified Road System at least 48 hours prior to start of construction.
2. All work in the right-of-way will be done between the hours of 8:30 a.m. and 4:30 p.m. on Monday through Friday only.
3. Cuts will be opened for one-half the roadway only, with flagmen on both sides of the work area, allowing one-way traffic through. This type of operation will be held to a minimum and all advance warning signs and barricades shall be as specified in the Texas Manual on Uniform Traffic Control Devices. These cuts will also be filled and entire roadway opened at night and on weekends.
4. Roadside work in ditches alongside the trenched surface may be left opened at night, only if they can be barricaded solidly between open ditch and traveled roadway leaving a minimum 6' of road shoulder between the pavement edge and the barricades. The barricades must be reflectorized and lighted with warning lights and conform to the requirements of the T.M.U.T.C.D. for nighttime use.
5. Any construction area to be maintained from dusk to dawn shall have Type B High Intensity Steady Burn Warning Lights to delineate the traveled way through and around obstructions in a construction or maintenance area. All warning lights shall be installed to a minimum mounting height of 36" to the bottom of the lense.
6. Construction work and road repair on County right-of-way will be done to Williamson County Standards and to the approval of the Williamson County Unified Road System.
7. I will notify the Williamson County Unified Road System and obtain approval prior to any changes from this agreement if required due to soil conditions or other problems.

11-12-98

DATE

Williamson County Unified Road System
 1900 Georgetown Inner Loop, Ste. B
 Georgetown, Texas 78626

SIGNED

R+W Utility Construction
 CONTRACTOR (PRINT NAME)

P.O. BOX 758
 ADDRESS

MARBLE FALLS, TX. 78654
 CITY, STATE, ZIP CODE

(512) 755-2362
 PHONE

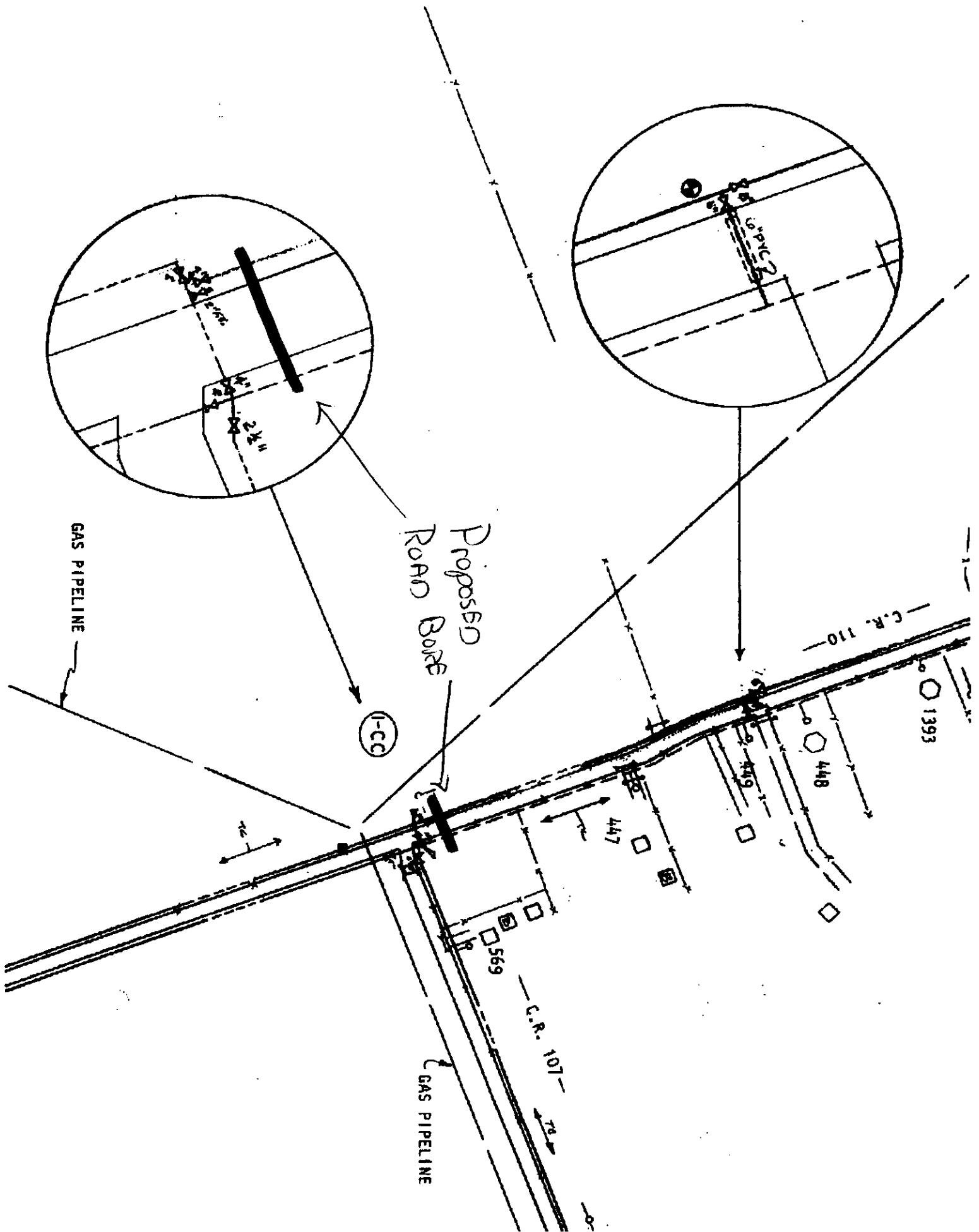

RECORDERS MEMORANDUM
 All or parts of the text on this page was not
 clearly legible for satisfactory recordation.

NOTICE OF PROPOSED INSTALLATION

UTILITY LINE ON WILLIAMSON COUNTY RIGHT-OF-WAY

TO: Williamson County Unified Road System
1900 Georgetown Inner Loop, Suite B
Georgetown, Texas 78626

DATE: 11-12-98

Formal notice is hereby given that JONAH WATER S.V.D.
Company proposes to place a 20" STEEL ENCASUREMENT / 12" WATER LINE
line within the right-of-way of County Rd. 110
as follows: (give location, length, general design, etc.)

See ATTACHED MAP

ROAD BORE

The line will be constructed and maintained on the road right-of-way as directed by the Williamson County Unified Road System in accordance with governing laws.

Our firm further understands that the County considers proper traffic control measures as those complying with applicable portions of the Texas Manual of Traffic Control Devices required for adoption by the "Transportation Code" (V.C.T.A. CH.251)

The location and description of the proposed line and appurtenances is more fully shown by 1 copies of drawings attached to this notice.

Construction of this line is proposed to begin on or after the 16 day of November 1998.

APPROVAL

This application is hereby approved subject to the following understandings and restrictions.

It is expressly understood that the said County Commissioners' Court does not imply hereby to grant any right, claim, title or easement in or upon this County Road; and it is further understood that in the future, should Williamson County, for any reason, need to work, improve, relocate, widen, increase, add to, decrease, or in any manner change the structure of this road or right-of-way, this line, if affected, will be moved at the direction of the Williamson County Engineer or County Commissioner. This installation work shall not damage any part of the roadway and adequate provisions shall be made to cause a minimum of inconvenience to traffic and adjacent property owners.

APPROVED BY WILLIAMSON COUNTY COMMISSIONERS' COURT

BY: [Signature]
COUNTY ROAD ADMINISTRATOR

DATE: 11/17/98

Firm: JONAH WATER S.V.D.
By: KEN HALL
(Print Name)
Title: ASST. Manager
Address: 40 C.R. 126
Georgetown TX. 78626
Phone: (512) 863-2235
Fax: (512) 869-5403

pt. 3

received
11-12-98

11-16-98
Bore
R.J.

CONTRACTOR'S LIABILITY AGREEMENT

VOL 0101 PAGE 157

I, JIM LOGSDON, Contractor for R+W Utility Construction
in Williamson County, Texas do hereby agree to the following schedules and conditions for doing work
within the right-of-way of County Rd. 110 which is a public
roadway maintained by Williamson County.

1. I will contact the Williamson County Unified Road System at least 48 hours prior to start of construction.
2. All work in the right-of-way will be done between the hours of 8:30 a.m. and 4:30 p.m. on Monday through Friday only.
3. Cuts will be opened for one-half the roadway only, with flagmen on both sides of the work area, allowing one-way traffic through. This type of operation will be held to a minimum and all advance warning signs and barricades shall be as specified in the Texas Manual on Uniform Traffic Control Devices. These cuts will also be filled and entire roadway opened at night and on weekends.
4. Roadside work in ditches alongside the trenched surface may be left opened at night, only if they can be barricaded solidly between open ditch and traveled roadway leaving a minimum 6' of road shoulder between the pavement edge and the barricades. The barricades must be reflectorized and lighted with warning lights and conform to the requirements of the T.M.U.T.C.D. for nighttime use.
5. Any construction area to be maintained from dusk to dawn shall have Type B High Intensity Steady Burn Warning Lights to delineate the traveled way through and around obstructions in a construction or maintenance area. All warning lights shall be installed to a minimum mounting height of 36" to the bottom of the lense.
6. Construction work and road repair on County right-of-way will be done to Williamson County Standards and to the approval of the Williamson County Unified Road System.
7. I will notify the Williamson County Unified Road System and obtain approval prior to any changes from this agreement if required due to soil conditions or other problems.

11-12-98

DATE

Williamson County Unified Road System
1900 Georgetown Inner Loop, Ste. B
Georgetown, Texas 78626

SIGNED

Jim Logsdon
R+W Utility Construction
CONTRACTOR (PRINT NAME)

P.O. Box 758
ADDRESS

MARBLE FALLS TX. 78654
CITY, STATE, ZIP CODE

(512) 755-2362
PHONE

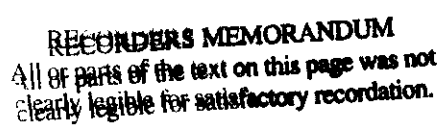

NOTICE OF PROPOSED INSTALLATION

UTILITY LINE ON WILLIAMSON COUNTY RIGHT-OF-WAY

TO: Williamson County Unified Road System
1900 Georgetown Inner Loop, Suite B
Georgetown, Texas 78626

DATE: 11-12-98

Formal notice is hereby given that JONAH WATER S.U.D.
Company proposes to place a 24" Steel Encasement / 16" Water Line
line within the right-of-way of County Rd. 104
as follows: (give location, length, general design, etc.)

See Attached Map

ROAD BURE

The line will be constructed and maintained on the road right-of-way as directed by the Williamson County Unified Road System in accordance with governing laws.

Our firm further understands that the County considers proper traffic control measures as those complying with applicable portions of the Texas Manual of Traffic Control Devices required for adoption by the "Transportation Code" (V.C.T.A. CH.251)

The location and description of the proposed line and appurtenances is more fully shown by 1 copies of drawings attached to this notice.

Construction of this line is proposed to begin on or after the 16 day of November 1998.

APPROVAL

This application is hereby approved subject to the following understandings and restrictions.

It is expressly understood that the said County Commissioners' Court does not imply hereby to grant any right, claim, title or easement in or upon this County Road; and it is further understood that in the future, should Williamson County, for any reason, need to work, improve, relocate, widen, increase, add to, decrease, or in any manner change the structure of this road or right-of-way, this line, if affected, will be moved at the direction of the Williamson County Engineer or County Commissioner. This installation work shall not damage any part of the roadway and adequate provisions shall be made to cause a minimum of inconvenience to traffic and adjacent property owners.

APPROVED BY WILLIAMSON COUNTY COMMISSIONERS' COURT

BY: [Signature]
COUNTY ROAD ADMINISTRATOR

DATE: 11/17/98

Firm: JONAH WATER S.U.D.By: KEN HALL(Print Name) Asst. ManagerAddress: 40 C.R. 126Georgetown TX. 78626Phone: 512-863-2235Fax: 512-869-5402

Pct. 3

received
11-12-98

11-16-98

Boe

R.J.

CONTRACTOR'S LIABILITY AGREEMENT

I, JIM LOGSDON, Contractor for R+W Utility Const.
in Williamson County, Texas do hereby agree to the following schedules and conditions for doing work
within the right-of-way of County Rd 104 which is a public
roadway maintained by Williamson County.

1. I will contact the Williamson County Unified Road System at least 48 hours prior to start of construction.
2. All work in the right-of-way will be done between the hours of 8:30 a.m. and 4:30 p.m. on Monday through Friday only.
3. Cuts will be opened for one-half the roadway only, with flagmen on both sides of the work area, allowing one-way traffic through. This type of operation will be held to a minimum and all advance warning signs and barricades shall be as specified in the Texas Manual on Uniform Traffic Control Devices. These cuts will also be filled and entire roadway opened at night and on weekends.
4. Roadside work in ditches alongside the trenched surface may be left opened at night, only if they can be barricaded solidly between open ditch and traveled roadway leaving a minimum 6' of road shoulder between the pavement edge and the barricades. The barricades must be reflectorized and lighted with warning lights and conform to the requirements of the T.M.U.T.C.D. for nighttime use.
5. Any construction area to be maintained from dusk to dawn shall have Type B High Intensity Steady Burn Warning Lights to delineate the traveled way through and around obstructions in a construction or maintenance area. All warning lights shall be installed to a minimum mounting height of 36" to the bottom of the lense.
6. Construction work and road repair on County right-of-way will be done to Williamson County Standards and to the approval of the Williamson County Unified Road System.
7. I will notify the Williamson County Unified Road System and obtain approval prior to any changes from this agreement if required due to soil conditions or other problems.

11-12-98

DATE

Williamson County Unified Road System
1900 Georgetown Inner Loop, Ste. B
Georgetown, Texas 78626

SIGNED

R+W Utility Const.
CONTRACTOR (PRINT NAME)

P.O. Box 758
ADDRESS

MARBLE FALLS TX. 78654
CITY, STATE, ZIP CODE

(512) 755-2362
PHONE

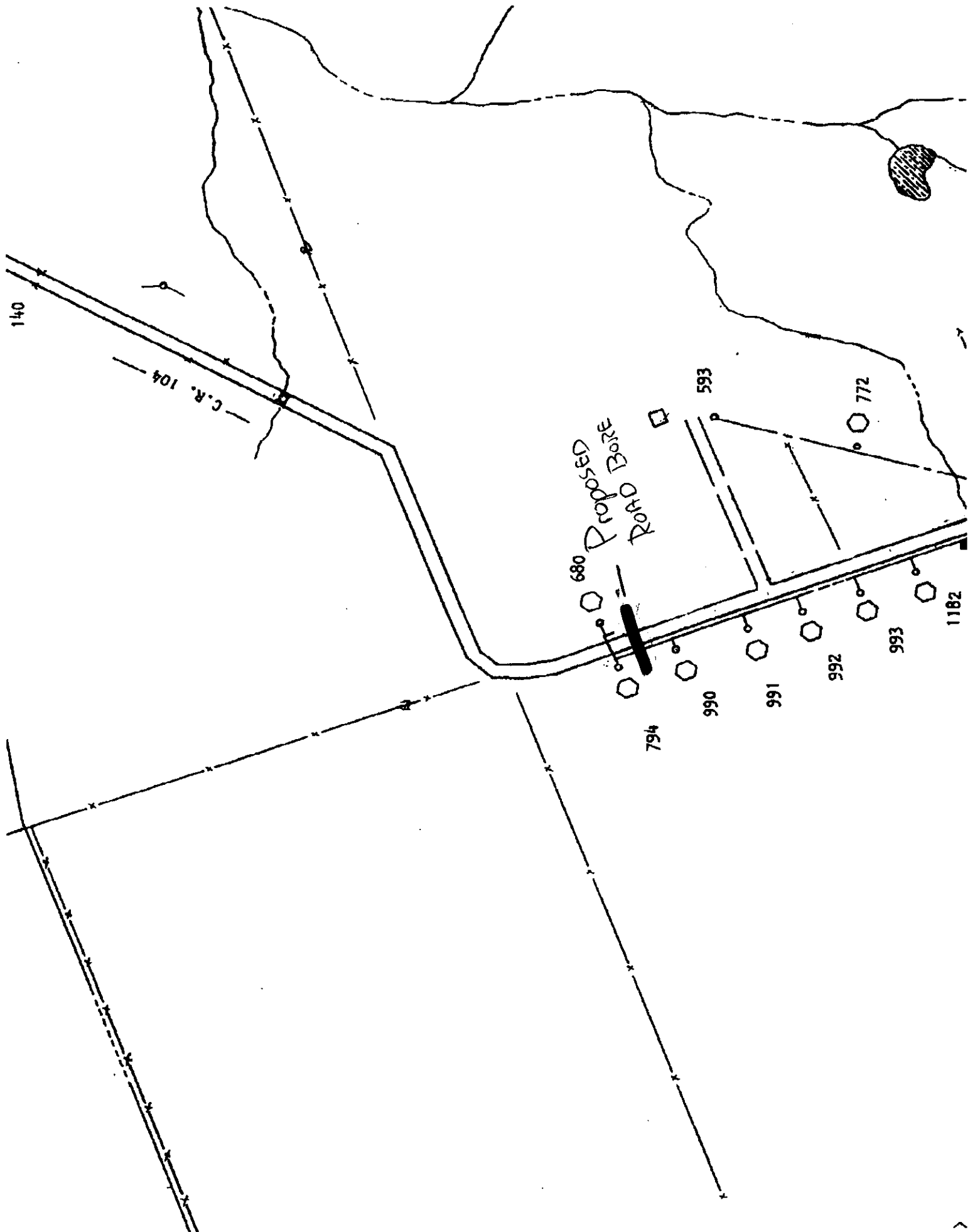

NOTICE OF PROPOSED INSTALLATION

UTILITY LINE ON WILLIAMSON COUNTY RIGHT-OF-WAY

TO: Williamson County Unified Road System
1900 Georgetown Inner Loop, Suite B
Georgetown, Texas 78626

DATE: 11-12-98

Formal notice is hereby given that JONAH WATER S.U.D.
Company proposes to place a 24" Steel Encasement / 16" Water Line
line within the right-of-way of County Rd. 104
as follows: (give location, length, general design, etc.)

See Attached Map

ROAD BORE

The line will be constructed and maintained on the road right-of-way as directed by the Williamson County Unified Road System in accordance with governing laws.

Our firm further understands that the County considers proper traffic control measures as those complying with applicable portions of the Texas Manual of Traffic Control Devices required for adoption by the "Transportation Code" (V.C.T.A. CH.251)

The location and description of the proposed line and appurtenances is more fully shown by 1 copies of drawings attached to this notice.

Construction of this line is proposed to begin on or after the 16 day of November 1998.

APPROVAL

This application is hereby approved subject to the following understandings and restrictions.

It is expressly understood that the said County Commissioners' Court does not imply hereby to grant any right, claim, title or easement in or upon this County Road; and it is further understood that in the future, should Williamson County, for any reason, need to work, improve, relocate, widen, increase, add to, decrease, or in any manner change the structure of this road or right-of-way, this line, if affected, will be moved at the direction of the Williamson County Engineer or County Commissioner. This installation work shall not damage any part of the roadway and adequate provisions shall be made to cause a minimum of inconvenience to traffic and adjacent property owners.

APPROVED BY WILLIAMSON COUNTY COMMISSIONERS' COURT

BY: Sue Boyer
COUNTY ROAD ADMINISTRATOR

DATE: 11/17/98

Firm: JONAH WATER S.U.D.
By: KEN HALL
(Print Name)
Title: Asst Manager
Address: 40 C.R. 126
Georgetown TX. 78626
Phone: (512) 863-2235
Fax: (512) 869-5402

Pct. 3

received
11-12-98

11-16-98

Boe
201

CONTRACTOR'S LIABILITY AGREEMENT

I, SIM LOGSDON, Contractor for R+W Utility Const.
 in Williamson County, Texas do hereby agree to the following schedules and conditions for doing work
 within the right-of-way of County Rd 104 which is a public
 roadway maintained by Williamson County.

1. I will contact the Williamson County Unified Road System at least 48 hours prior to start of construction.
2. All work in the right-of-way will be done between the hours of 8:30 a.m. and 4:30 p.m. on Monday through Friday only.
3. Cuts will be opened for one-half the roadway only, with flagmen on both sides of the work area, allowing one-way traffic through. This type of operation will be held to a minimum and all advance warning signs and barricades shall be as specified in the Texas Manual on Uniform Traffic Control Devices. These cuts will also be filled and entire roadway opened at night and on weekends.
4. Roadside work in ditches alongside the trenched surface may be left opened at night, only if they can be barricaded solidly between open ditch and traveled roadway leaving a minimum 6' of road shoulder between the pavement edge and the barricades. The barricades must be reflectorized and lighted with warning lights and conform to the requirements of the T.M.U.T.C.D. for nighttime use.
5. Any construction area to be maintained from dusk to dawn shall have Type B High Intensity Steady Burn Warning Lights to delineate the traveled way through and around obstructions in a construction or maintenance area. All warning lights shall be installed to a minimum mounting height of 36" to the bottom of the lense.
6. Construction work and road repair on County right-of-way will be done to Williamson County Standards and to the approval of the Williamson County Unified Road System.
7. I will notify the Williamson County Unified Road System and obtain approval prior to any changes from this agreement if required due to soil conditions or other problems.

11-12-98

DATE

Williamson County Unified Road System
 1900 Georgetown Inner Loop, Ste. B
 Georgetown, Texas 78626

SIGNED

Sim Logsdon
R+W Utility Const.
 CONTRACTOR (PRINT NAME)

PO Box 758
 ADDRESS

Marble Falls, TX. 78654
 CITY, STATE, ZIP CODE

512-755-1390
 PHONE

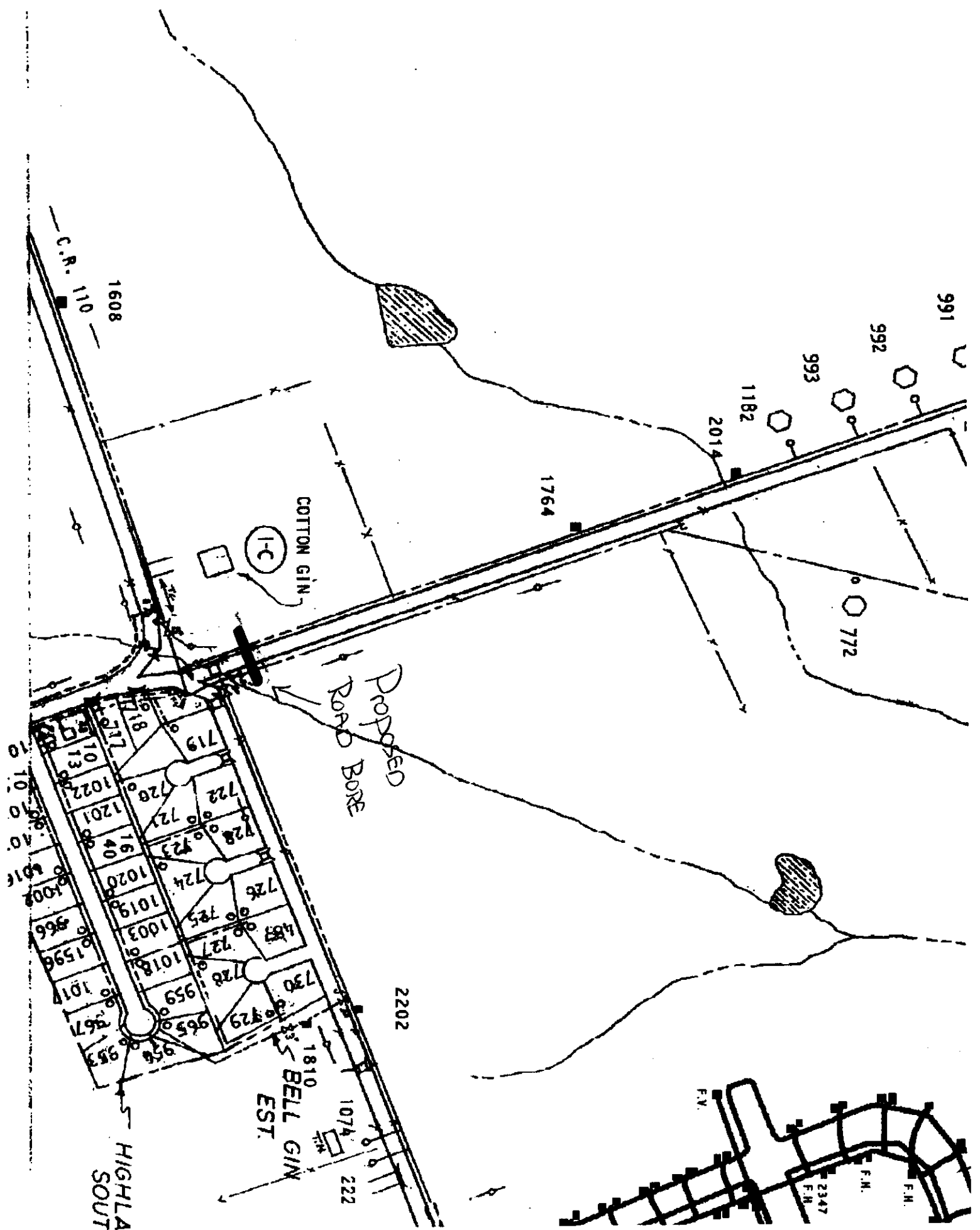
**RECORDERS MEMORANDUM**

All or parts of the text on this page was not clearly legible for satisfactory recordation.

NOTICE OF PROPOSED INSTALLATION

UTILITY LINE ON WILLIAMSON COUNTY RIGHT-OF-WAY

DATE 10/28/98

TO: Williamson County Unified Road System
1900 Georgetown Inner Loop, Suite B
Georgetown, Tx. 78626

Formal notice is hereby given that G.T.E. Tel. Company proposes to place a BURIED COPPER line within the right-of-way of C.R. 440 as follows:
Beginning at sta. 0+00 a bore to be made to sta.0+50 for 50' .bore to be made 30" below ground end of buried const.

The line will be constructed and maintained on the road right-of-way as directed by the Williamson County Unified Road System in accordance with governing laws.

Our firm further understands that the County considers proper traffic control measures as those complying with applicable portions of the Texas Manual of Traffic Control Devices required for adoption by the "Transportation Code" (V.C.T.A. CH.251)

The location and description of the proposed line and appurtenances is more fully shown by _____ copies of drawing attached to this notice.

Construction of this line is proposed to begin on or after the 2nd day of NOV. 1998

APPROVAL

This application is hereby approved subject to the following understanding and restrictions.

It is expressly understood that the said County Commissioners Court does not imply hereby to grant any right,claim,title or easement in or upon this County Road;and it is further understood that in the future, should Williamson County, for any reason need to work,improve,relocate,widen, increase add to decrease or in any manner change the structure of this road or right-of-way, this line, if affected, will be moved at the direction of the Williamson County Engineer or County COMMISSIONER .This installation work shall not damage any part of the roadway and adequate provisions shall be made to cause a minimum of inconvenience to traffic and adjacent property owners.

FIRM: G.T.E

Anthony Rector

Authorized Signature
Anthony Rector
1700 N. Austin Ave.
Georgetown, Tx. 78626

Phone: (512) 869-2290
Fax: (512) 869-2291

APPROVED BY WILLIAMSON COUNTY COMMISSIONER COURT

BY *[Signature]*
DATE 11/13/98

11-13-98
Bore
R.J.

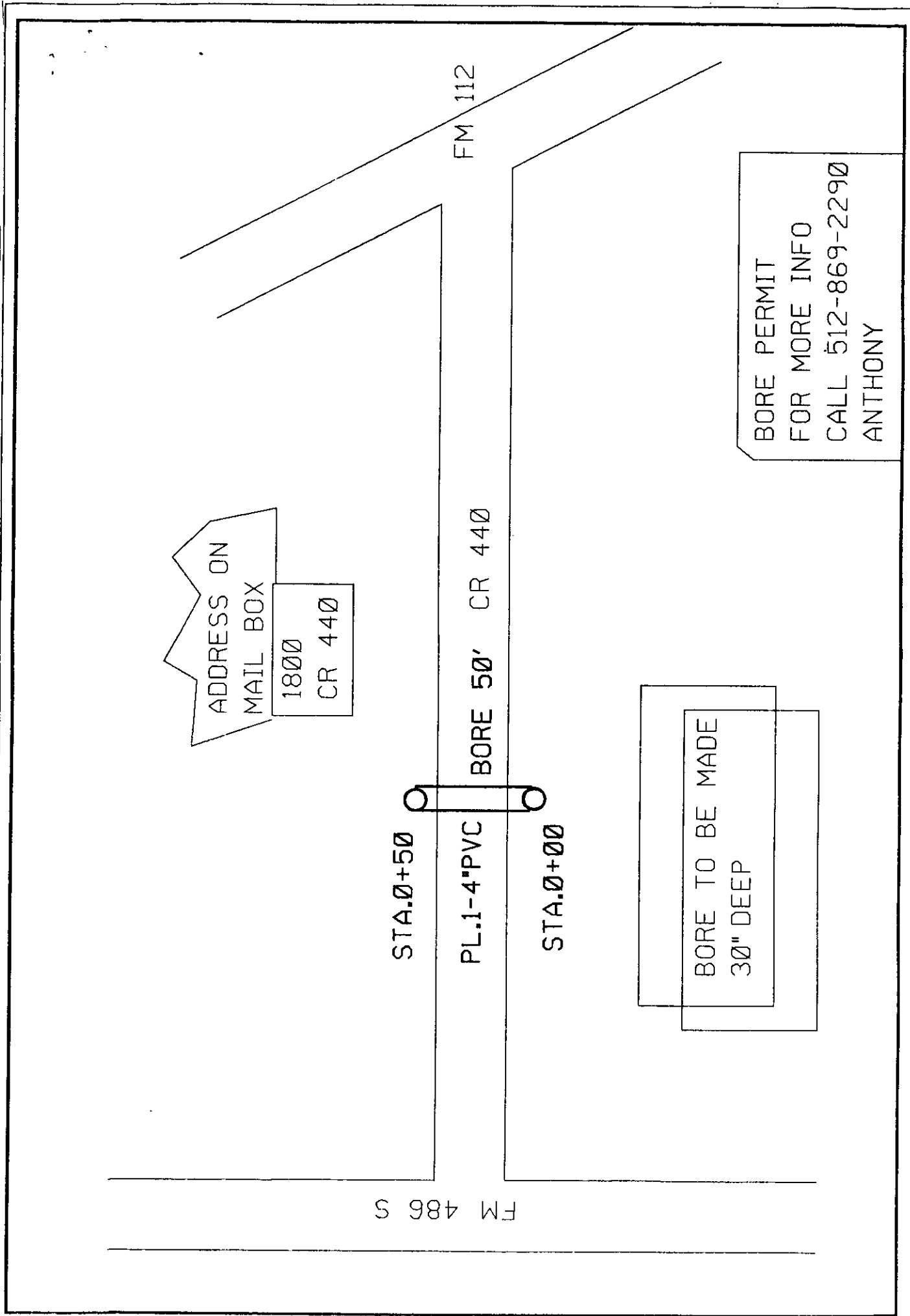

ISSUED 8-12-77 EFFECTIVE 1-18-77 DOCKET 13-15	 GENERAL TELEPHONE COMPANY OF THE SOUTHWEST	TEXAS GENERAL EXCHANGE TARIFF MAP SUPPLEMENT SECTION 6 THORNDALE-THRALL, TEXAS Exchange Area Boundary
SCALE 1 inch = 2 Mi.		First Revised SHEET NO. 255B CANCELLING - Original SHEET NO. 255B

ALL BOUNDARIES ARE 600 FEET FROM ROADS UNLESS OTHERWISE NOTED

R. REX BAILEY
VICE PRESIDENT--REVENUE REQUIREMENTS

WORK LOCATION CR 440

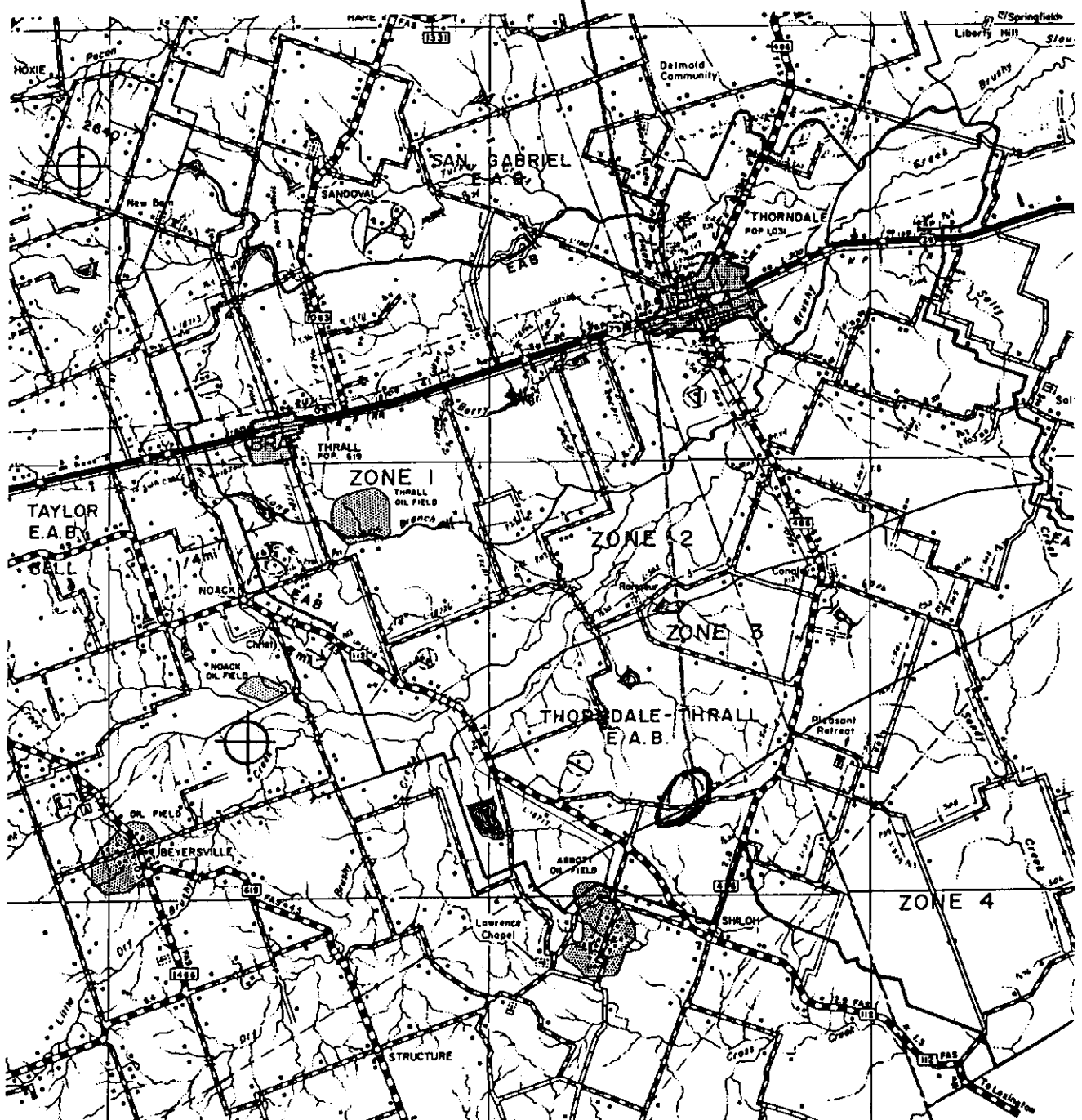

RECORDERS MEMORANDUM
 All or parts of the text on this page was not
 clearly legible for satisfactory recordation.

NOTICE OF PROPOSED INSTALLATION

UTILITY LINE ON WILLIAMSON COUNTY RIGHT-OF-WAY

TO: Williamson County Unified Road System
1900 Georgetown Inner Loop, Suite B
Georgetown, Texas 78626

DATE: 11-12-98

Formal notice is hereby given that SONAH WATER S.U.D.
Company proposes to place a 20" Steel Encasement / 12" WATER LINE
line within the right-of-way of County Rd. 107
as follows: (give location, length, general design, etc.)

SEE ATTACHED MAP
ROAD BORE

The line will be constructed and maintained on the road right-of-way as directed by the Williamson County Unified Road System in accordance with governing laws.

Our firm further understands that the County considers proper traffic control measures as those complying with applicable portions of the Texas Manual of Traffic Control Devices required for adoption by the "Transportation Code" (V.C.T.A. CH.251)

The location and description of the proposed line and appurtenances is more fully shown by 2 copies of drawings attached to this notice.

Construction of this line is proposed to begin on or after the 16 day of November 1998.

APPROVAL

This application is hereby approved subject to the following understandings and restrictions.

It is expressly understood that the said County Commissioners' Court does not imply hereby to grant any right, claim, title or easement in or upon this County Road; and it is further understood that in the future, should Williamson County, for any reason, need to work, improve, relocate, widen, increase, add to, decrease, or in any manner change the structure of this road or right-of-way, this line, if affected, will be moved at the direction of the Williamson County Engineer or County Commissioner. This installation work shall not damage any part of the roadway and adequate provisions shall be made to cause a minimum of inconvenience to traffic and adjacent property owners.

APPROVED BY WILLIAMSON COUNTY COMMISSIONERS' COURT

BY: [Signature]
COUNTY ROAD ADMINISTRATOR

DATE: 11/17/98

Firm: SONAH WATER S.U.D.By: KEN HALL(Print Name) ASST. ManagerAddress: 40 C.R. 126Georgetown TX. 78626Phone: (512) 863-2235Fax: (512) 869-5402

Pet. 4

received
11-12-98

11-16-98

Bore
R.J.

CONTRACTOR'S LIABILITY AGREEMENT

VOL 0101 PAGE 169

I, JIM LOGSDON, Contractor for R+W Utility Construction
in Williamson County, Texas do hereby agree to the following schedules and conditions for doing work
within the right-of-way of County Rd 107 which is a public
roadway maintained by Williamson County.

1. I will contact the Williamson County Unified Road System at least 48 hours prior to start of construction.
2. All work in the right-of-way will be done between the hours of 8:30 a.m. and 4:30 p.m. on Monday through Friday only.
3. Cuts will be opened for one-half the roadway only, with flagmen on both sides of the work area, allowing one-way traffic through. This type of operation will be held to a minimum and all advance warning signs and barricades shall be as specified in the Texas Manual on Uniform Traffic Control Devices. These cuts will also be filled and entire roadway opened at night and on weekends.
4. Roadside work in ditches alongside the trenched surface may be left opened at night, only if they can be barricaded solidly between open ditch and traveled roadway leaving a minimum 6' of road shoulder between the pavement edge and the barricades. The barricades must be reflectorized and lighted with warning lights and conform to the requirements of the T.M.U.T.C.D. for nighttime use.
5. Any construction area to be maintained from dusk to dawn shall have Type B High Intensity Steady Burn Warning Lights to delineate the traveled way through and around obstructions in a construction or maintenance area. All warning lights shall be installed to a minimum mounting height of 36" to the bottom of the lense.
6. Construction work and road repair on County right-of-way will be done to Williamson County Standards and to the approval of the Williamson County Unified Road System.
7. I will notify the Williamson County Unified Road System and obtain approval prior to any changes from this agreement if required due to soil conditions or other problems.

11-12-98
DATE

Williamson County Unified Road System
1900 Georgetown Inner Loop, Ste. B
Georgetown, Texas 78626

Jim Logsdon
SIGNED
R+W Utility Construction
CONTRACTOR (PRINT NAME)
P.O. Box 758
ADDRESS
MARBLE FALLS TX. 78654
CITY, STATE, ZIP CODE
(512) 755-2362
PHONE

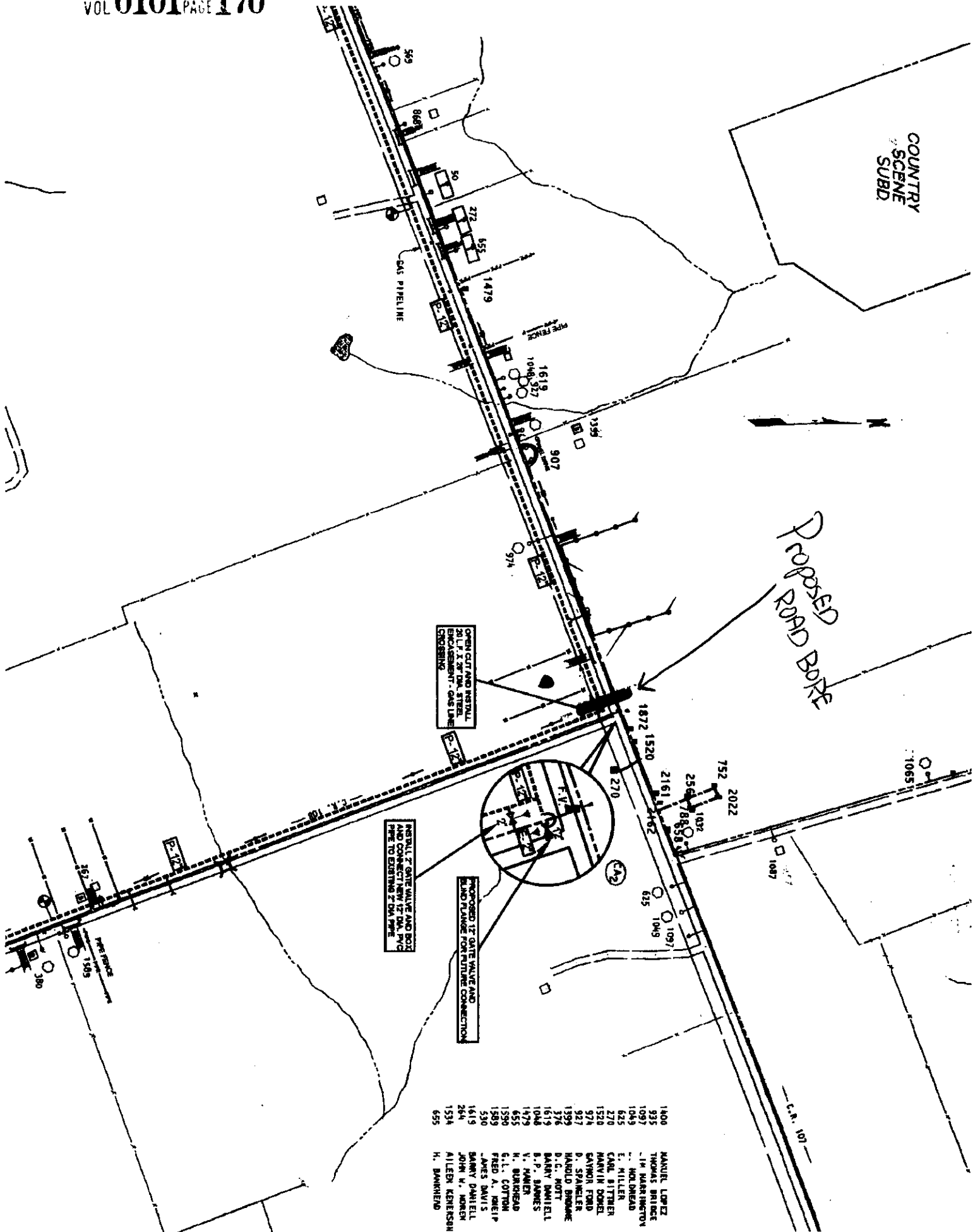

RECORDERS MEMORANDUM
All or parts of the text on this page was not
clearly legible for satisfactory recordation.

NOTICE OF PROPOSED INSTALLATION

UTILITY LINE ON WILLIAMSON COUNTY RIGHT-OF-WAY

TO: Williamson County Unified Road System
1900 Georgetown Inner Loop, Suite B
Georgetown, Texas 78626

DATE: 11-12-98

Formal notice is hereby given that JONAH WATER S.U.D.
Company proposes to place a 20" Steel Encasement / 12" WATER LINE
line within the right-of-way of County Rd. 118
as follows: (give location, length, general design, etc.)

See ATTACHED MAP
ROAD BORE

The line will be constructed and maintained on the road right-of-way as directed by the Williamson County Unified Road System in accordance with governing laws.

Our firm further understands that the County considers proper traffic control measures as those complying with applicable portions of the Texas Manual of Traffic Control Devices required for adoption by the "Transportation Code" (V.C.T.A. CH.251)

The location and description of the proposed line and appurtenances is more fully shown by 1 copies of drawings attached to this notice.

Construction of this line is proposed to begin on or after the 16 day of November 1998.

APPROVAL

This application is hereby approved subject to the following understandings and restrictions.

It is expressly understood that the said County Commissioners' Court does not imply hereby to grant any right, claim, title or easement in or upon this County Road; and it is further understood that in the future, should Williamson County, for any reason, need to work, improve, relocate, widen, increase, add to, decrease, or in any manner change the structure of this road or right-of-way, this line, if affected, will be moved at the direction of the Williamson County Engineer or County Commissioner. This installation work shall not damage any part of the roadway and adequate provisions shall be made to cause a minimum of inconvenience to traffic and adjacent property owners.

APPROVED BY WILLIAMSON COUNTY COMMISSIONERS' COURT

BY: [Signature]
COUNTY ROAD ADMINISTRATOR

DATE: 11/17/98

Firm: JONAH WATER S.U.D.

By: KEN HALL

(Print Name) ASST. Manager

Title: 40 C.R. 126

Address: Georgetown TX. 78626

Phone: (512) 863-2235

Fax: (512) 869-5402

Pd. 4

received
11-12-98

11-16-98

Bore
P.J.

CONTRACTOR'S LIABILITY AGREEMENT

I, JIM LOGSDON, Contractor for R+W Construction
 in Williamson County, Texas do hereby agree to the following schedules and conditions for doing work
 within the right-of-way of County Rd. 118 which is a public
 roadway maintained by Williamson County.

1. I will contact the Williamson County Unified Road System at least 48 hours prior to start of construction.
2. All work in the right-of-way will be done between the hours of 8:30 a.m. and 4:30 p.m. on Monday through Friday only.
3. Cuts will be opened for one-half the roadway only, with flagmen on both sides of the work area, allowing one-way traffic through. This type of operation will be held to a minimum and all advance warning signs and barricades shall be as specified in the Texas Manual on Uniform Traffic Control Devices. These cuts will also be filled and entire roadway opened at night and on weekends.
4. Roadside work in ditches alongside the trenched surface may be left opened at night, only if they can be barricaded solidly between open ditch and traveled roadway leaving a minimum 6' of road shoulder between the pavement edge and the barricades. The barricades must be reflectorized and lighted with warning lights and conform to the requirements of the T.M.U.T.C.D. for nighttime use.
5. Any construction area to be maintained from dusk to dawn shall have Type B High Intensity Steady Burn Warning Lights to delineate the traveled way through and around obstructions in a construction or maintenance area. All warning lights shall be installed to a minimum mounting height of 36" to the bottom of the lense.
6. Construction work and road repair on County right-of-way will be done to Williamson County Standards and to the approval of the Williamson County Unified Road System.
7. I will notify the Williamson County Unified Road System and obtain approval prior to any changes from this agreement if required due to soil conditions or other problems.

11-12-98

DATE

Williamson County Unified Road System
 1900 Georgetown Inner Loop, Ste. B
 Georgetown, Texas 78626

SIGNED

CONTRACTOR (PRINT NAME)

ADDRESS

CITY, STATE, ZIP CODE

PHONE

Jim Logsdon
R+W Utility Construction
P.O. Box 758
MARBLE FALLS, TX. 78654
(512) 755-2362

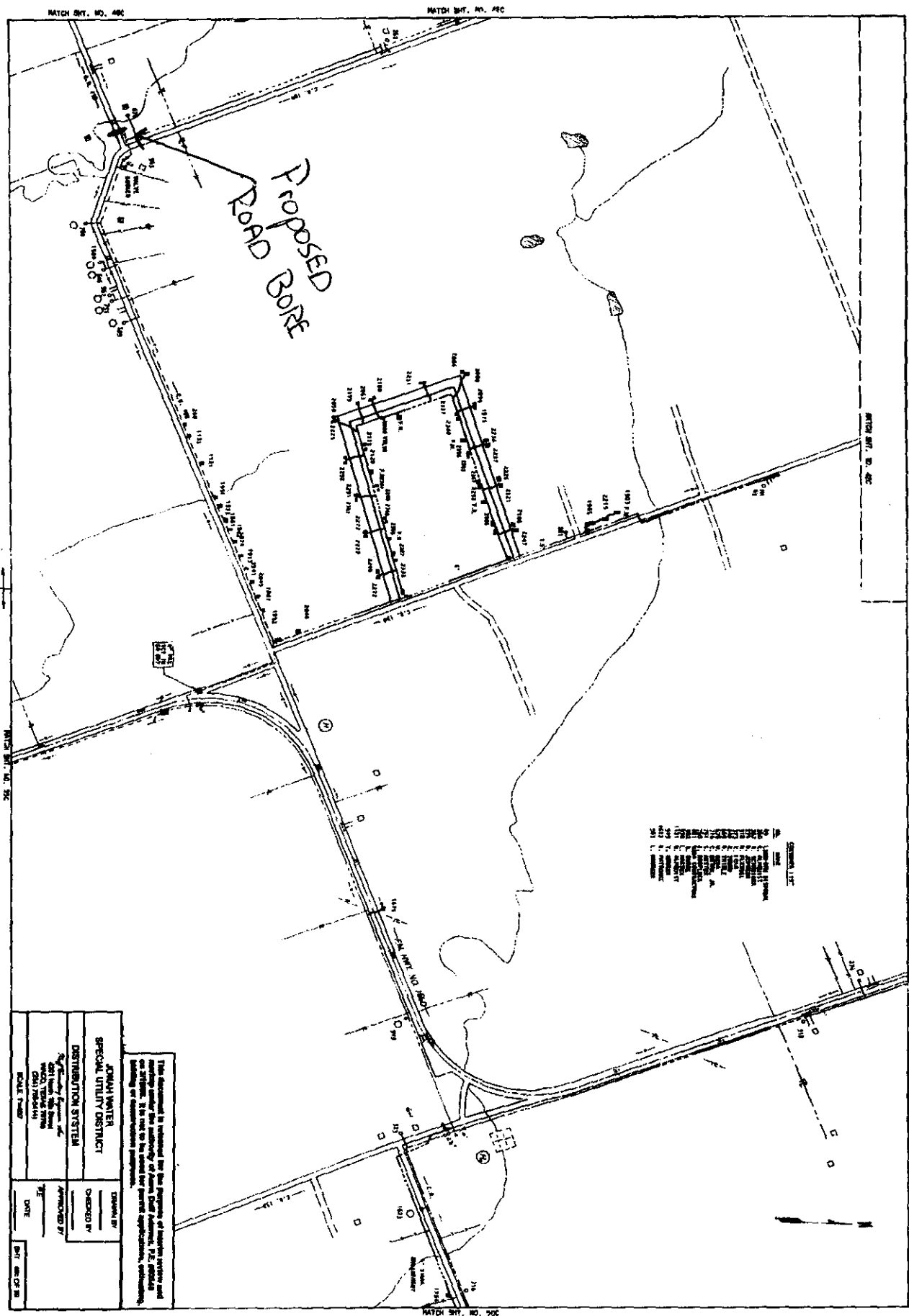

This document is prepared for the purpose of showing the location and extent of the proposed project and is not to be used for any other purpose.	
SPECIAL UTILITY DISTRICT DISTRIBUTION SYSTEM PROJECT NO. 100-100 (SHEET 100-100)	DRAWN BY CHECKED BY APPROVED BY DATE BY: 100-100

RECORDERS MEMORANDUM
 All or parts of the text on this page was not
 clearly legible for satisfactory recordation.

AGENDA ITEM # 5

November 17, 1998

*

Consider accepting road maintenance for Cat Hollow Section 1A.

County Engineer Joe England advised the roads meet county standards and a letter is in hand stating the roads have been built to county criteria.

Commissioner Hays requested an item on a later agenda to revise Williamson County subdivision regulations to accept subdivision road maintenance upon completion of the subdivision and receipt of a two (2) year maintenance bond.

At this time the requirement is 60% occupancy of the subdivision or 2 years after completion whichever occurs first. Mr. England advised the 60% occupancy occurs before the 2 years in most of Williamson County subdivisions.

Moved: Commissioner Boatright

Seconded: Commissioner Hays

Motion: To accept road maintenance for Cat Hollow, Section 1A.

Vote: Motion carried 5 - 0

AGENDA ITEM # 6

November 17, 1998

*

Consider accepting road maintenance for Cat Hollow, Section A, Phase 1.

County Engineer Joe England advised the roads meet county specifications and a letter is in hand stating the roads have been built to county criteria.

Moved: Commissioner Boatright

Seconded: Commissioner Hays

Motion: To accept road maintenance for Cat Hollow, Section A, Phase 1.

Vote: Motion carried 5 - 0

AGENDA ITEM # 7

November 17, 1998

*

Consider granting final plat approval of Boulderwood Park, Section One.

County Engineer Joe England advised an additional 10' road widening easement has been obtained on these 5 lots in Phase 1 to which Durham Park is providing water.

Moved: Commissioner Boatright

Seconded: Commissioner Heiligenstein

Motion: To grant final plat approval of Boulderwood Park Phase 1.

Vote: Motion carried 5 - 0

AGENDA ITEM # 8

November 17, 1998

*

Consider granting final plat approval of Country View Subdivision.

Moved: Commissioner Hays

Seconded: Commissioner Boatright

Motion: To grant final plat approval of Country View Subdivision.

Vote: Motion carried 5 - 0

AGENDA ITEM # 9

November 17, 1998

*

Discuss and take appropriate action regarding request from Edward R. Coleman Construction for temporary closure of Simbrah Drive between Bent Bow and Cypress Creek Road.

Moved: Commissioner Boatright

Seconded: Commissioner Hays

Motion: To approve temporary closure of Simbrah Drive between Bent Bow and Cypress Creek Road.

Vote: Motion carried 5 - 0

< Clerk copy here >