

UNIFIED ROAD SYSTEM
OFF RIGHT-OF-WAY WORK

1. Georgetown Showbarn – Permission to roll and pack inside of the showbarn for a fundraiser to be held on 9/18/98. (Chuck Simpson with Georgetown Chamber of Commerce)

WILLIAMSON COUNTY URS
Utility Requests – 08/25/98

Precinct I

Precinct II

- A. Chisholm Trail S.U.D.
 1. Blessing Ranch Road – Bore
- B. SWBT
 1. CR 175 – Road cut

Precinct III

- A. SWBT
 1. Great Oaks and Tonkawa Springs Sub. – Bore, R.O.W. and Road cut
- B. Chisholm Trail S.U.D.
 1. CR 219 - Bore

Precinct IV

*noted 8-25-98
John C. Daeyler*

FISHER

ROAD BORE PERMIT

NOTICE OF PROPOSED INSTALLATION

UTILITY LINE ON WILLIAMSON COUNTY RIGHT-OF-WAY

VOL 0099 PAGE 593

TO: Williamson County Unified Road System
1900 Georgetown Inner Loop, Suite B
Georgetown, Texas 78626

DATE: 8-20-98

Formal notice is hereby given that CHISHOLM TRAIL SPECIAL UTILITY DISTRICT

Company proposes to place a 3/4" waterline in a 4" casing

line within the right-of-way of BLESSING RANCH ROAD
as follows: (give location, length, general design, etc.)

The existing waterline is on the West side of the road, 10' from the pavement, buried 32" deep. The width of the pavement is 18'

The depth of the bore to be made is approx. 40".

County Road 200 to Blessing Ranch Road, Lot 51

The line will be constructed and maintained on the road right-of-way as directed by the Williamson County Unified Road System in accordance with governing laws.

Our firm further understands that the County considers proper traffic control measures as those complying with applicable portions of the Texas Manual of Traffic Control Devices required for adoption by the "Transportation Code" (V.C.T.A. CH.251)

The location and description of the proposed line and appurtenances is more fully shown by 2 copies of drawings attached to this notice.

Construction of this line is proposed to begin on or after the 20 day of August 19 98.

APPROVAL

This application is hereby approved subject to the following understandings and restrictions.

It is expressly understood that the said County Commissioners' Court does not imply hereby to grant any right, claim, title or easement in or upon this County Road; and it is further understood that in the future, should Williamson County, for any reason, need to work, improve, relocate, widen, increase, add to, decrease, or in any manner change the structure of this road or right-of-way, this line, if affected, will be moved at the direction of the Williamson County Engineer or County Commissioner. This installation work shall not damage any part of the roadway and adequate provisions shall be made to cause a minimum of inconvenience to traffic and adjacent property owners.

APPROVED BY WILLIAMSON COUNTY COMMISSIONERS' COURT

BY: [Signature]
COUNTY ROAD ADMINISTRATOR

DATE: 8/25/98

Firm: Chisholm Trail S.U.D.

Patricia B. Rodgers
Authorized Signature

Patricia B. Rodgers, General Manager

Printed Name

Address: P O Box 249
Florence, Tx 76527

Phone: 254/793-3103

Fax: 254/793-3100

Pd. 2 Bond # 010 0517

received
8-24-98

8-24-98

Bore
R.J.

045

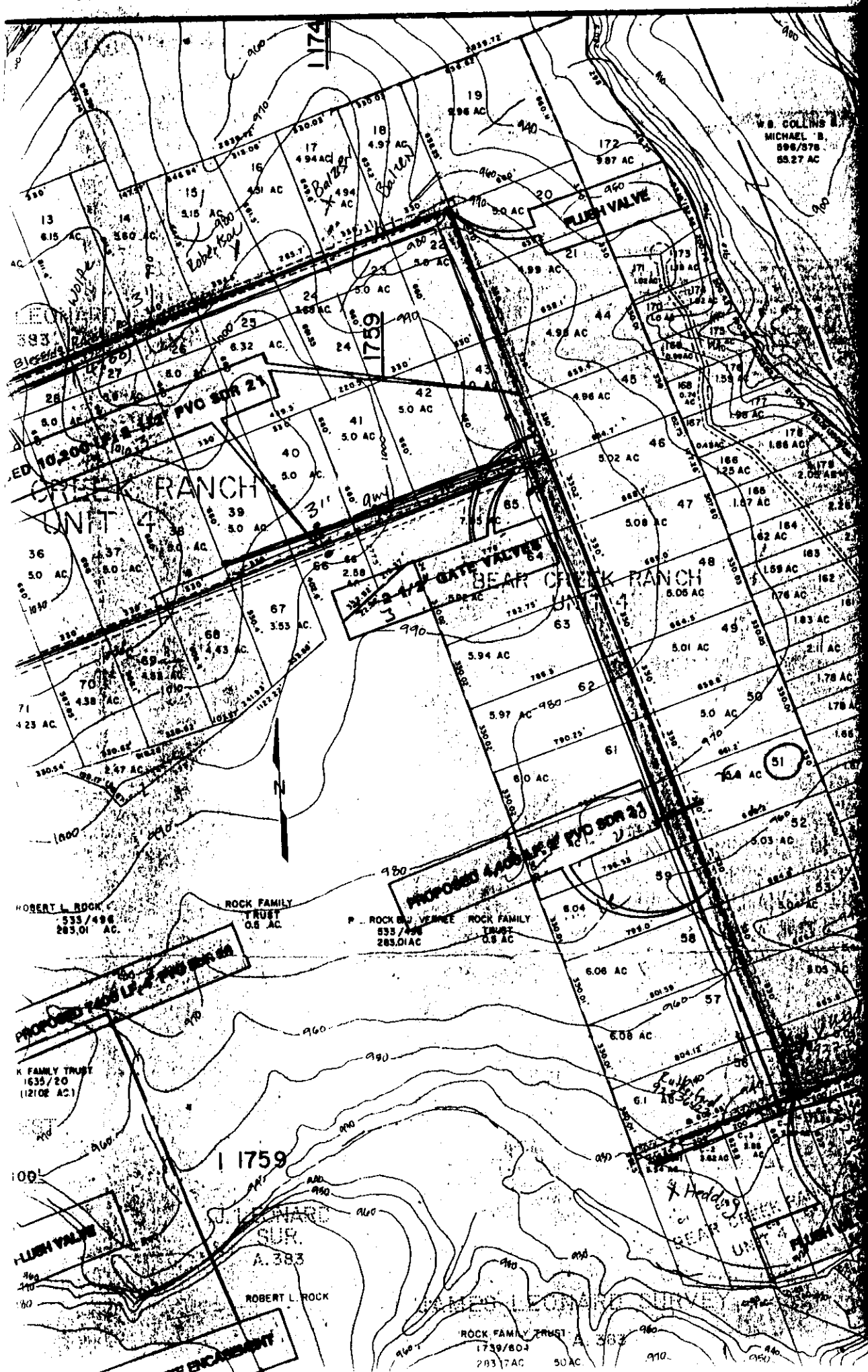
**RECORDERS MEMORANDUM**

All or parts of the text on this page was not clearly legible for satisfactory recordation.

Tec

NOTICE OF PROPOSED INSTALLATION
UTILITY LINE ON WILLIAMSON COUNTY RIGHT-OF-WAY

VOL 0099 PAGE 595

TO: Williamson County Unified Road System
1900 Georgetown Inner Loop, Suite B
Georgetown, Texas 78626

DATE: July 8, 1998

Formal notice is hereby given that CHISHOLM TRAIL SPECIAL UTILITY DISTRICT

Company proposes to place a Road Bore

line within the right-of-way of County Road 219
as follows: (give location, length, general design, etc.)

Chisholm intends to place a 3/4" line in a 4" casing in a road bore on County Road 219. The existing waterline is on the North side of the road and it is 26' from the pavement. The depth of the existing waterline is 24". The width of the pavement is 20' and the depth of the road bore to be made is 40".

The line will be constructed and maintained on the road right-of-way as directed by the Williamson County Unified Road System in accordance with governing laws.

Our firm further understands that the County considers proper traffic control measures as those complying with applicable portions of the Texas Manual of Traffic Control Devices required for adoption by the "Transportation Code" (V.C.T.A. CH.251)

The location and description of the proposed line and appurtenances is more fully shown by 2 copies of drawings attached to this notice.

Construction of this line is proposed to begin on or after the 10 day of July 19 98

APPROVAL

This application is hereby approved subject to the following understandings and restrictions.

It is expressly understood that the said County Commissioners' Court does not imply hereby to grant any right, claim, title or easement in or upon this County Road; and it is further understood that in the future, should Williamson County, for any reason, need to work, improve, relocate, widen, increase, add to, decrease, or in any manner change the structure of this road or right-of-way, this line, if affected, will be moved at the direction of the Williamson County Engineer or County Commissioner. This installation work shall not damage any part of the roadway and adequate provisions shall be made to cause a minimum of inconvenience to traffic and adjacent property owners.

APPROVED BY WILLIAMSON COUNTY COMMISSIONERS' COURT

BY: *Ray Beyers*
COUNTY ROAD ADMINISTRATOR

DATE: 7/21/98

Firm: Chisholm Trail S.U.D.

Patricia B. Rodgers
Authorized Signature

Patricia B. Rodgers, General Manager

Printed Name

Address: P O Box 249

Florence, Tx 76527

Phone: 254/793-3103

Fax: 254/793-3100

Pd 3 Bond # 010 0517

received
7-13-98

7-20-98

Bore
P.J.

047

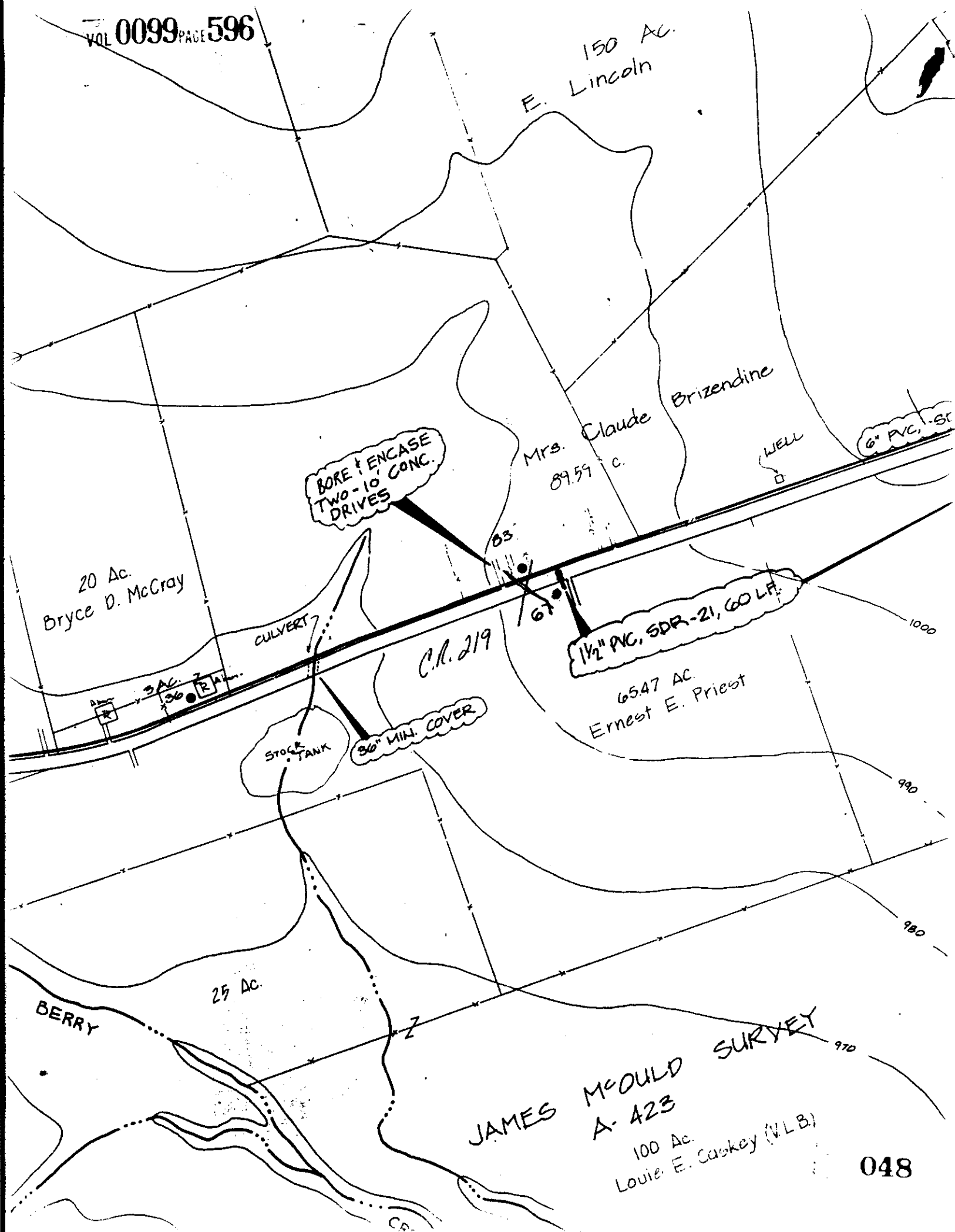

JAMES McOULD SURVEY
 A- 423
 100 AC.
 Louie E. Caskey (V.L.B.)

048

RECORDERS MEMORANDUM
 All or parts of the text on this page was not
 clearly legible for satisfactory recordation.

NOTICE OF PROPOSED INSTALLATION
UTILITY LINE ON WILLIAMSON COUNTY RIGHT-OF-WAY

4581799
VOL 0099 PAGE 597

TO: Williamson County Unified Road System
1900 Georgetown Inner Loop, Suite B
Georgetown, Texas 78626

DATE: 7-29-98

Formal notice is hereby given that Southwestern Bell Telephone

Company proposes to place a Buried Line

line within the right-of-way of CR 175
as follows: (give location, length, general design, etc.)

CUT ASPHALT 20' ACROSS ROAD AT ENTRANCE
TO 650 CR 175 ALSO DIG PIT TO SPLICE
INTO BURIED CABLE ON NORTHEAST SIDE OF R.
REQUIRED FOR A NEW CELL SITE.

The line will be constructed and maintained on the road right-of-way as directed by the Williamson County Unified Road System in accordance with governing laws.

Our firm further understands that the County considers proper traffic control measures as those complying with applicable portions of the Texas Manual of Traffic Control Devices required for adoption by the "Transportation Code" (V.C.T.A. CH.251)

The location and description of the proposed line and appurtenances is more fully shown by 3 copies of drawings attached to this notice.

Construction of this line is proposed to begin on or after the 30th day of July 19 98

APPROVAL

This application is hereby approved subject to the following understandings and restrictions.

It is expressly understood that the said County Commissioners' Court does not imply hereby to grant any right, claim, title or easement in or upon this County Road; and it is further understood that in the future, should Williamson County, for any reason, need to work, improve, relocate, widen, increase, add to, decrease, or in any manner change the structure of this road or right-of-way, this line, if affected, will be moved at the direction of the Williamson County Engineer or County Commissioner. This installation work shall not damage any part of the roadway and adequate provisions shall be made to cause a minimum of inconvenience to traffic and adjacent property owners.

APPROVED BY WILLIAMSON COUNTY COMMISSIONERS' COURT

BY: [Signature]
COUNTY ROAD ADMINISTRATOR

DATE: 8/25/98

Firm: Southwestern Bell Tel.

Authorized Signature

Gib Hoffman

Printed Name

Address: 1616 Guadalupe Km 406
Austin Texas 78701

Phone: (512) 870-3443

Fax: (512) 870-3305

Pct. 2 Bond #22979453

8-11-98

cut & restore

R.J.

received
8-10-98

049

Nextel Contact: Ron S
Jeff Neil, Proj. Coordinator
210-710-6893

(A) ALAW-11-22
1202, 371-380

(B) ANTW-25PR
1202, 351-360
A, 11-25
22

PED
RPL 129
Term B

(2) PLAC ANC-5/8", 1
(3) PLAC GUY-DN-6M, 1

PED
6 RPL 129 TERM A
1202, 351-400

299'S

6.637KF TO FX

(51) PIT REQ'D
400"

(4) PLAC ANC-5/8", 1
(5) PLAC GUY-DN-6M, 1

5/8" 6M 18/18
MGWV

650

(53) LTM-1

TEAM LIST:
P 7 RPL 129

CR 175
RPL 129

ALAW 50
(1202, 351-360) A, 1-10
(1202, 361-400)

300'S
(599'S)

(6) PLAC ANC-5/8", 1
(7) PLAC GUY-DN-6M, 1

CWOT 1

INSPECTION

(23) TRIM - 4 SPANS
DIRT RD TO

731

P 7 RPL 129

| OPER. | ACTION CODE | SUPP'L ACTION CODE | M/DES |
|-------|-------------|--------------------|-------|
| 1 | PLAC | | BH |
| 22 | PLAC | | AN |
| 24 | PLAC | | AN |
| | | | |

NOTICE OF PROPOSED INSTALLATION

VOL 0099 PAGE 599

UTILITY LINE ON WILLIAMSON COUNTY RIGHT-OF-WAY

TO: Williamson County Unified Road System
1900 Georgetown Inner Loop, Suite B
Georgetown, Texas 78626

DATE: 7-15-98Formal notice is hereby given that S.W.B.T.Company proposes to place TELEPHONE CABLES FOR SERVICE IMPROVEMENT AND GROWTH.line within the right-of-way of THE GREAT OAKS AND TONKAWA SPRINGS SUBD. as follows: (give location, length, general design, etc.)

TRENCH AND BORE AND DIRECT BURY ON STREET AND ROAD RIGHT OF WAY AT VARIOUS DEPTHS AND DISTANCES AS INDICATED ON THE ATTACHED PLATS FOR PROJECT 4552664, VARIOUS SIZES AND LENGTHS OF TELEPHONE, COPPER, (CORE FILLED) CABLES. APPROXIMATELY 4,600 FEET TOTAL. PLATS 1712, PLACING SYMBOLS ON PLATS

B
TRENCH 30" AND DIRECT BURY

|||||B|||||
CUT AND RESTORE
ASPHALT & GRVL

B
BORE CONC.
AND ASPHALT

The line will be constructed and maintained on the road right-of-way as directed by the Williamson County Unified Road System in accordance with governing laws.

Our firm further understands that the County considers proper traffic control measures as those complying with applicable portions of the Texas Manual of Traffic Control Devices required for adoption by the "Transportation Code" (V.C.T.A. CH.251)

The location and description of the proposed line and appurtenances is more fully shown by 3 copies of drawings attached to this notice.

THESE LINES

Construction of this line is proposed to begin on or after the 27 day of JULY 1998

APPROVAL

This application is hereby approved subject to the following understandings and restrictions.

It is expressly understood that the said County Commissioners' Court does not imply hereby to grant any right, claim, title or easement in or upon this County Road; and it is further understood that in the future, should Williamson County, for any reason, need to work, improve, relocate, widen, increase, add to, decrease, or in any manner change the structure of this road or right-of-way, this line, if affected, will be moved at the direction of the Williamson County Engineer or County Commissioner. This installation work shall not damage any part of the roadway and adequate provisions shall be made to cause a minimum of inconvenience to traffic and adjacent property owners.

APPROVED BY WILLIAMSON COUNTY COMMISSIONERS' COURT

BY: Ang Benjamin
COUNTY ROAD ADMINISTRATOR

DATE: 8/20/98Firm: Southwestern Bell telephone Co

Kenneth R. Mullenix
Authorized Signature

Kenneth R. Mullenix
Printed Name

Address: 1616 Guadalupe Rm 406Austin TX 78701Phone: (512) 870-5337Fax: (512) 870-3305Pct. 3 bond # 229774537-29-98

Bore, ROW, and Cut & Restore
Bore Great Oaks Dr.

received
7-20-98

051

| OPER. ACTION CODE | SUPPLY ACTION CODE | MATERIAL DESCRIPTION | ACCT. CODE | ML DR AMT. | PL | BORE | REMOVALS | DATE |
|-------------------|--------------------|----------------------|------------|------------|------|------|----------|------|
| 1 | PLAC | ALW-6 | 45X | 363' | 375' | | AMOUNT | 77 |
| 2 | ALW | ALW-6 | 45X | | | 360' | | 74 |
| 3 | ALW | ALW-6 | 45X | | | 30' | | 74 |

532X KORN 100 (FOR BORN/3)

NORTH ARROW

OPERATING RANGE OF JOB STEPS

LINE 1 TO 2

SPLICE 51 TO 53

MFR 45C

TRANSMISSION ZONE

RZ CZ 9

TAPER CODE 474402

CAUTION HIGH VOLTAGE

7.2 KV

AERIAL

BURIED

SPECIAL CIRCUITS INVOLVED

YES NO

6203 FORWARDED

YES NO

PERMIT REQUIRED

WILLING YES NO

COUNTY

POLE CONTACTS

(+) -- OR (-) --

PWR. CO. TV ELECTRIC

NOTES

D604010, D64027, 4242008

D533885, D533973, D639318

CONST. NOTE:

1) LOCATE ALL BURIED UTILITIES BEFORE DIGGING IN THE AREA

2) BURY ALL CABLE MINIMUM 24" DEEP

ORDER NO. 4552664

TOT. PLATS 1B PLAT NO. 1

C.O. AUSTIN NORTH

EXCH. ROUND ROCK 255

TAX DIST. WK072

GEO. LOC. XY4255

ENGR. KM DRAWN V

MAP REF. 52664.1.dwg

REC. REF. 35107-1

DATE INIT. 1998 REV. 06/17

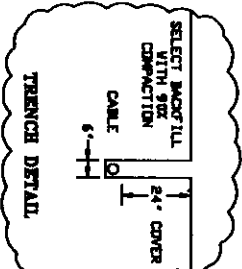
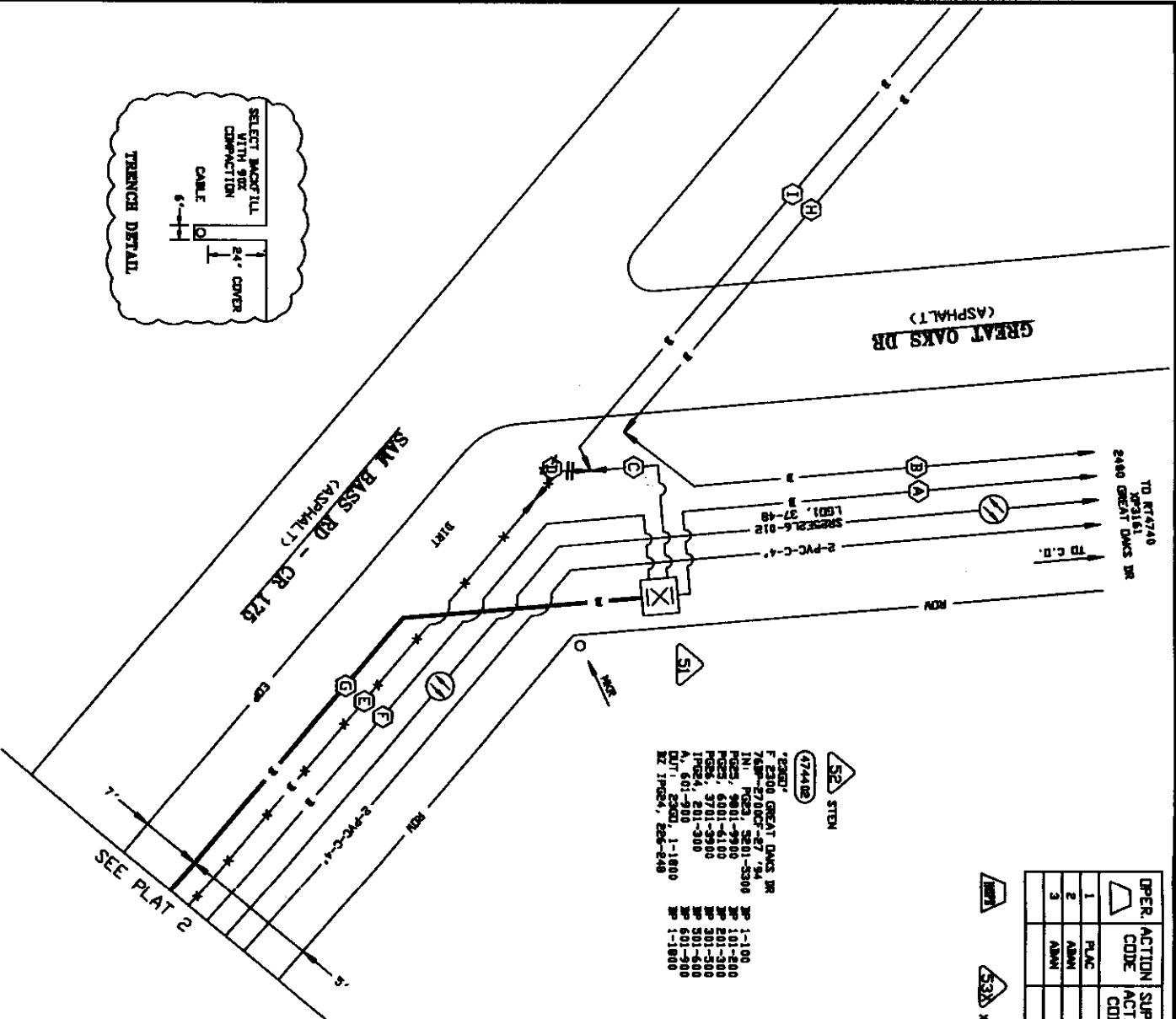

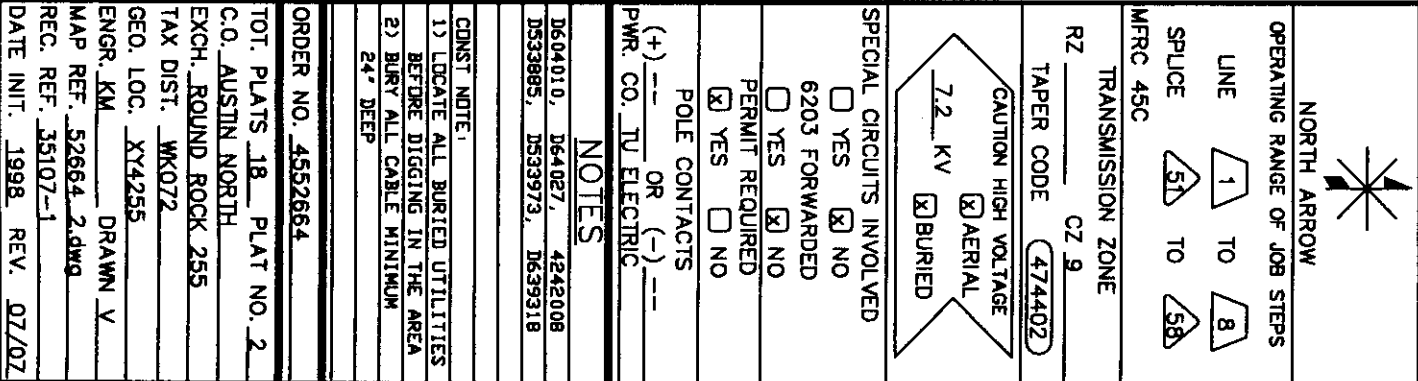

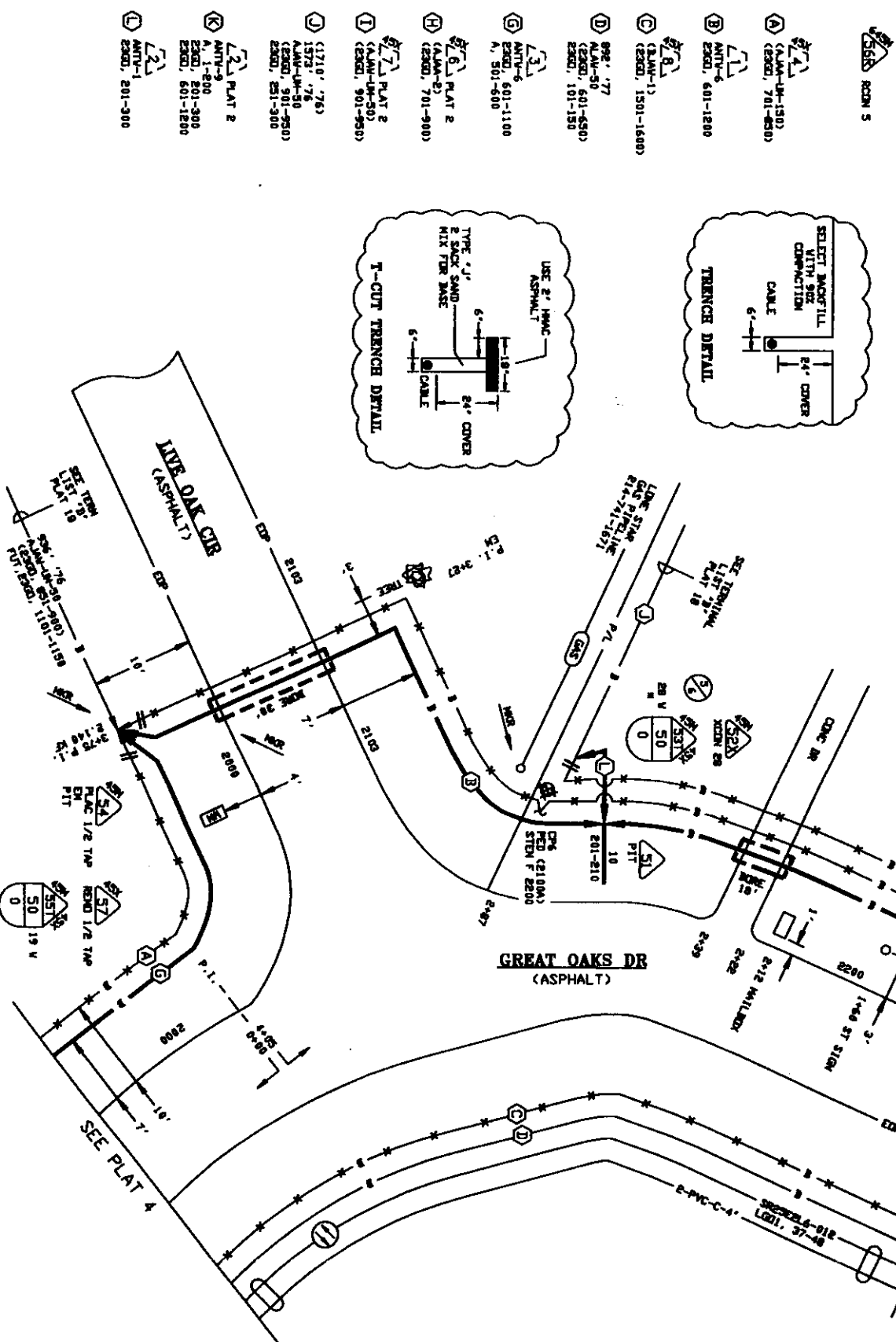
[illegible]

| | |
|--|---|
|  | |
| NORTH ARROW | |
| OPERATING RANGE OF JOB STEPS | |
| LINE | <div><div>1</div>TO<div>4</div></div> |
| SPLICE | <div><div>5T</div>TO<div>5Z</div></div> |
| MFR C 45C | |
| TRANSMISSION ZONE | |
| RZ | CZ 9 |
| TAPER CODE 474402 | |
| <div><div>CAUTION HIGH VOLTAGE</div><div><div>7.2 KV</div><div><input checked="" type="checkbox"/> AERIAL</div><div><input checked="" type="checkbox"/> BURIED</div></div></div> | |
| SPECIAL CIRCUITS INVOLVED | |
| <input type="checkbox"/> YES <input checked="" type="checkbox"/> NO | |
| 6203 FORWARDED | |
| <input type="checkbox"/> YES <input checked="" type="checkbox"/> NO | |
| PERMIT REQUIRED | |
| <input checked="" type="checkbox"/> YES <input type="checkbox"/> NO | |
| POLE CONTACTS | |
| <div><div>(+) --</div>OR<div>(-) --</div></div> | |
| PWR. CO. TU ELECTRIC | |
| NOTES | |
| D604010, D64027, 4242008 | |
| D533885, D533973, D639318 | |
| CONST NOTE: | |
| 1) LOCATE ALL BURIED UTILITIES | |
| BEFORE DIGGING IN THE AREA | |
| 2) BURY ALL CABLE MINIMUM | |
| 24" DEEP | |
| ORDER NO. 4552664 | |
| TOT. PLATS 18 PLAT NO. 3 | |
| C.O. AUSTIN NORTH | |
| EXCH. ROUND ROCK 255 | |
| TAX DIST. WK072 | |
| GEO. LOC. XY4255 | |
| ENGR. KM DRAWN Y | |
| MAP REF. 52664 3.dwg | |
| REC. REF. 35107-1 | |
| DATE INIT. 1998 REV. 07/07 | |

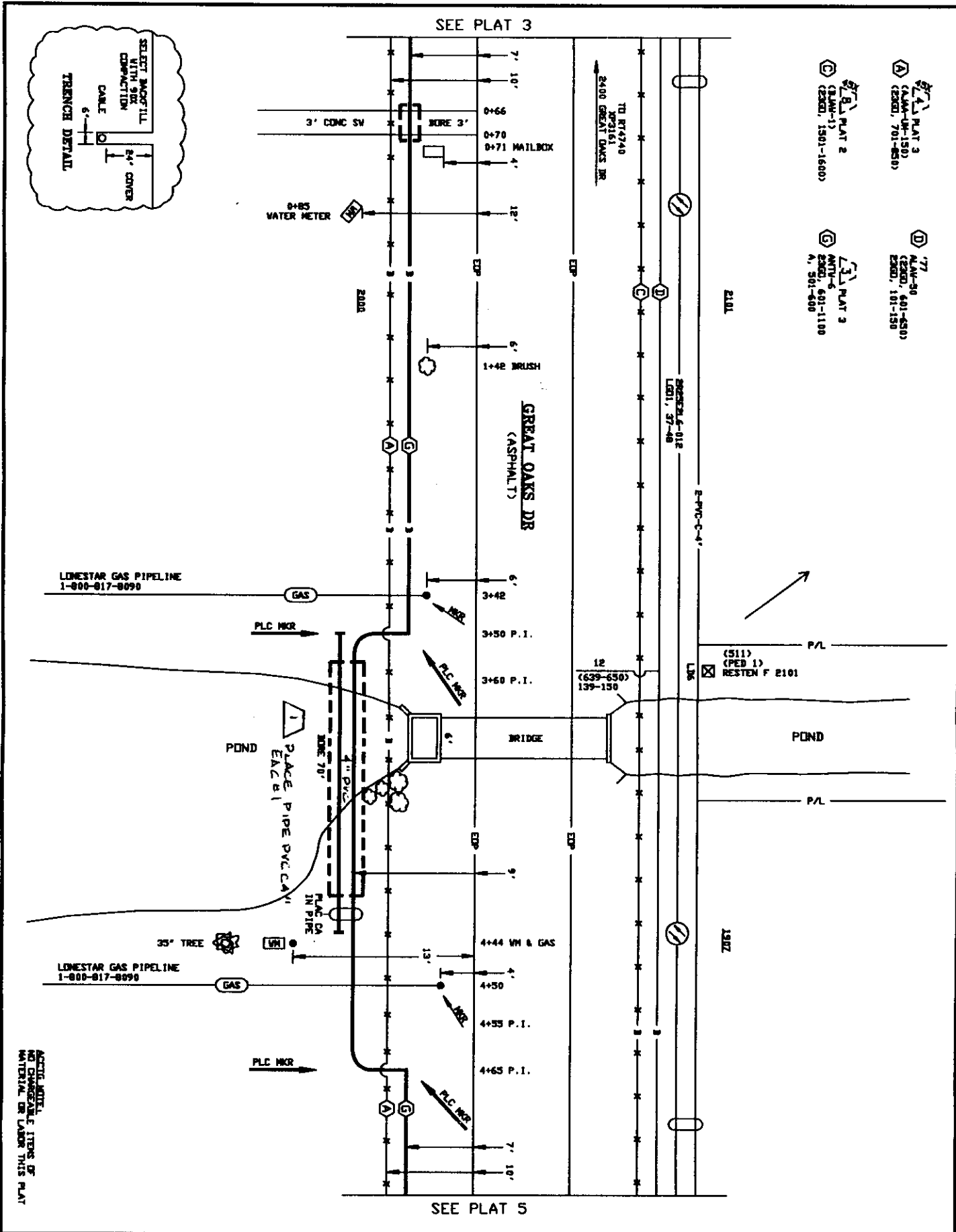

| | |
|--|-------|
| | |
| NORTH ARROW | |
| OPERATING RANGE OF JOB STEPS | |
| LINE | TO TO |
| SPICE | TO TO |
| MFR 45C | |
| TRANSMISSION ZONE | |
| RZ | CZ 9 |
| TAPER CODE 474402 | |
| CAUTION HIGH VOLTAGE | |
| 7.2 KV <input checked="" type="checkbox"/> AERIAL <input checked="" type="checkbox"/> BURIED | |
| SPECIAL CIRCUITS INVOLVED | |
| <input type="checkbox"/> YES <input checked="" type="checkbox"/> NO | |
| 6203 FORWARDED | |
| <input type="checkbox"/> YES <input checked="" type="checkbox"/> NO | |
| PERMIT REQUIRED | |
| <input checked="" type="checkbox"/> YES <input type="checkbox"/> NO | |
| POLE CONTACTS | |
| <input type="checkbox"/> (+) OR (-) OR (-) OR (-) | |
| PWR. CO. TU ELECTRIC | |
| NOTES | |
| D64010, D64027, 4242008 | |
| D533885, D533973, D639318 | |
| CONST. NOTE: | |
| 1) LOCATE ALL BURIED UTILITIES BEFORE DIGGING IN THE AREA | |
| 2) BURY ALL CABLE MINIMUM 24" DEEP | |
| ORDER NO. 4552664 | |
| TOT. PLATS 18 PLAT NO. 4 | |
| C.O. AUSTIN NORTH | |
| EXCH. ROUND ROCK 255 | |
| TAX DIST. WK072 | |
| GEO. LOC. XY4255 | |
| ENGR. KM DRAWN V | |
| MAP REF. 52664 4.dwg | |
| REC. REF. 35107-5 | |
| DATE INIT. 1998 REV. 07/07 | |

| OPER. | ACTION | SUPPL | MAJOR MATERIAL DESCRIPTION | ACCT. CODE | ML DR AMT. | PL | BORE | REMOVALS |
|--------|--------|-------|----------------------------|------------|------------|--------|-------|------------------|
| | CODE | CODE | | | | | | AMOUNT DATE MORT |
| 1 □ | PJG | | ANTI-S | | 1002 * | 1000 * | 340 * | 1006 * |
| 2 | ARM | | ARM-IR-75 | 45X | | | | 76 |

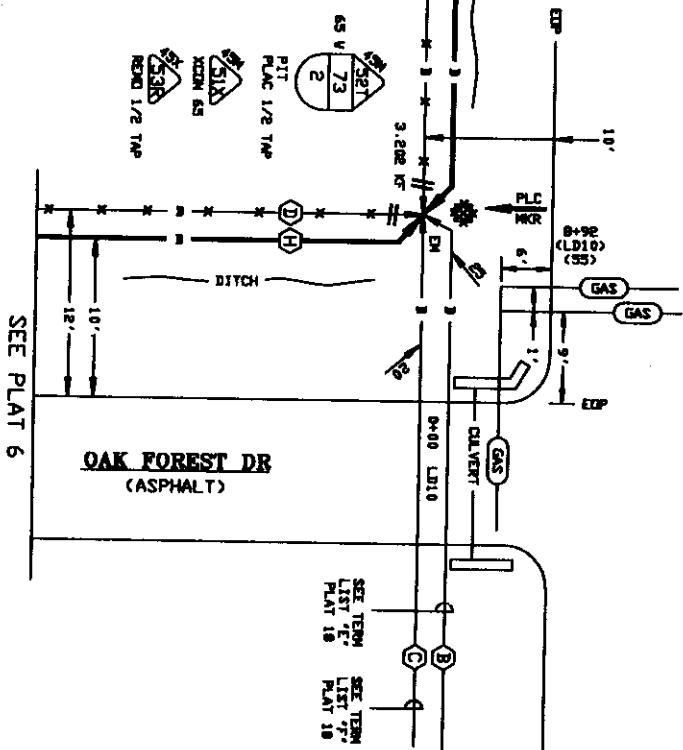
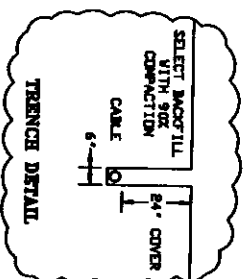

| | |
|--|--|
|  | |
| NORTH ARROW | |
| OPERATING RANGE OF JOB STEPS | |
| LINE | <div><div>1</div><div>TO</div><div>2</div></div> |
| SPLICE | <div><div>51</div><div>TO</div><div>53</div></div> |
| MFRC 45C | |
| TRANSMISSION ZONE | |
| RZ | CZ 9 |
| TAPER CODE 474402 | |
| <div><div>CAUTION HIGH VOLTAGE</div><div><div>7.2</div><div>KV</div></div><div><input checked="" type="checkbox"/> AERIAL</div><div><input checked="" type="checkbox"/> BURIED</div></div> | |
| SPECIAL CIRCUITS INVOLVED | |
| <input type="checkbox"/> YES | <input checked="" type="checkbox"/> NO |
| 6203 FORWARDED | |
| <input checked="" type="checkbox"/> YES | <input type="checkbox"/> NO |
| PERMIT REQUIRED | |
| <input checked="" type="checkbox"/> YES | <input type="checkbox"/> NO |
| POLE CONTACTS | |
| <div><div>(+) --- OR (-) ---</div><div>PWR. CO. TV ELECTRIC</div></div> | |
| NOTES | |
| D604010, D64027, 4242008 | |
| J533885, J533973, D639318 | |
| CONST NOTE: | |
| 1) LOCATE ALL BURIED UTILITIES | |
| BEFORE DIGGING IN THE AREA | |
| 2) BURY ALL CABLE MINIMUM | |
| 24" DEEP | |
| ORDER NO. 4552664 | |
| TOTL PLATS 1B PLAT NO. 5 | |
| C.O. AUSTIN NORTH | |
| EXCH. ROUND ROCK 255 | |
| TAX DIST. MK072 | |
| GEO. LOC. XY4255 | |
| ENGR. KM DRAWN Y | |
| MAP REF. 52664 5.4wq | |
| REC. REF. 35107-5 | |
| DATE INT. 1998 REV. 07/07 | |

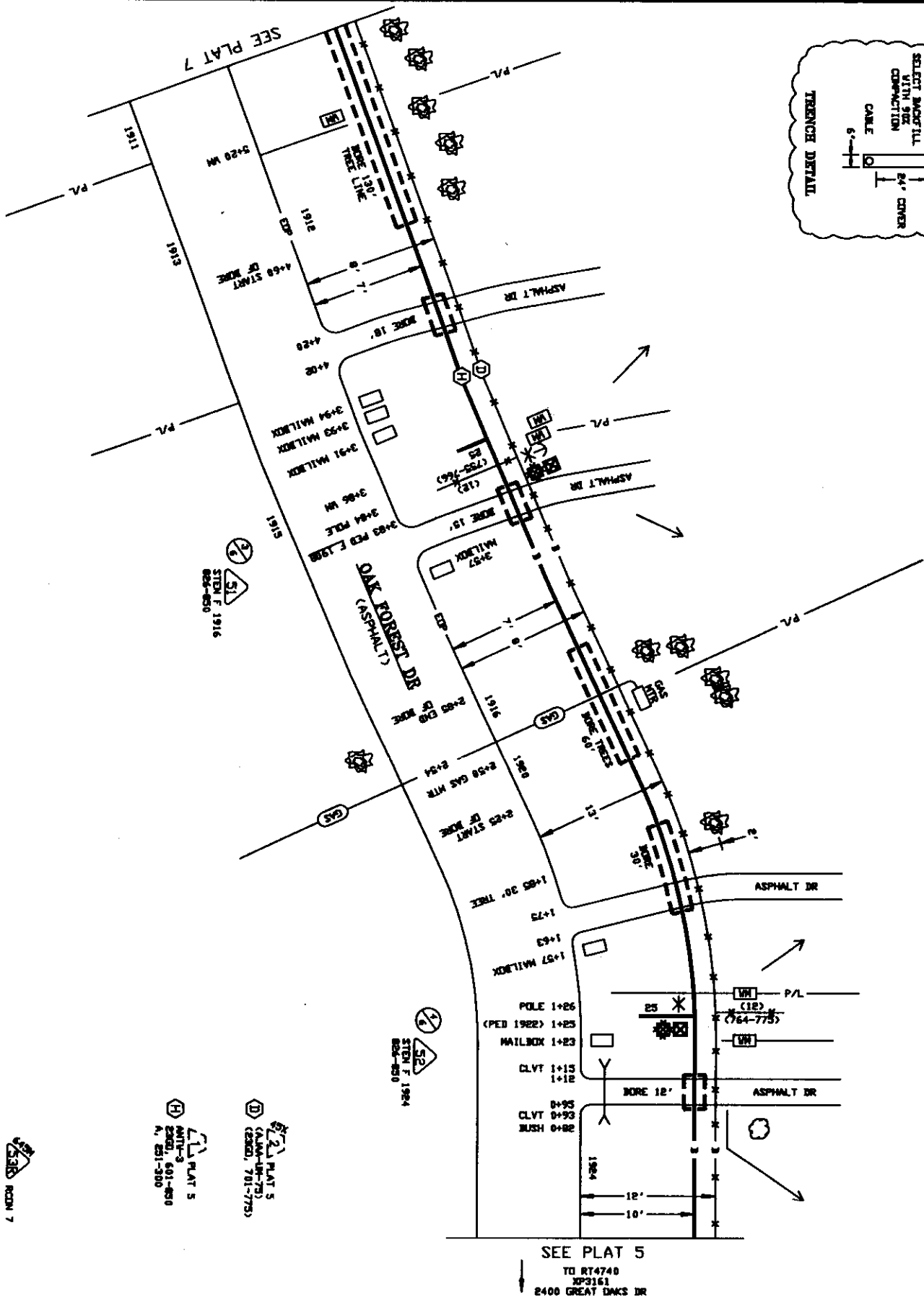
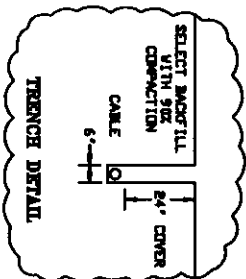

SEE PLAT 5
TO RT 4740
SP3161
2400 GREAT DNCS DR



NORTH ARROW

OPERATING RANGE OF JOB STEPS

LINE TO TO

SPLICE TO TO

MFR 45C

TRANSMISSION ZONE

RZ C2 9

TAPER CODE 474402

CAUTION HIGH VOLTAGE

7.2 KV AERIAL

BURIED

SPECIAL CIRCUITS INVOLVED

YES NO

6203 FORWARDED

PERMIT REQUIRED

YES NO

POLE CONTACTS

(+) OR (-)

PWR. CO. TV ELECTRIC

NOTES

D604010, D64027, 4242008

D533885, D533973, D639318

CONST. NOTE:

1) LOCATE ALL BURIED UTILITIES

BEFORE DIGGING IN THE AREA

2) BURY ALL CABLE MINIMUM

24" DEEP

ORDER NO. 4552664

TOT. PLATS 18 PLAT NO. 6

C.O. AUSTIN NORTH

EXCH. ROUND ROCK 255

TAX DIST. WK072

GEO. LOC. XY4255

ENGR. KM DRAWN Y

MAP REF. 52664, 6.dwg

REC. REF. 35107-5

DATE INIT. 1998 REV. 02/07

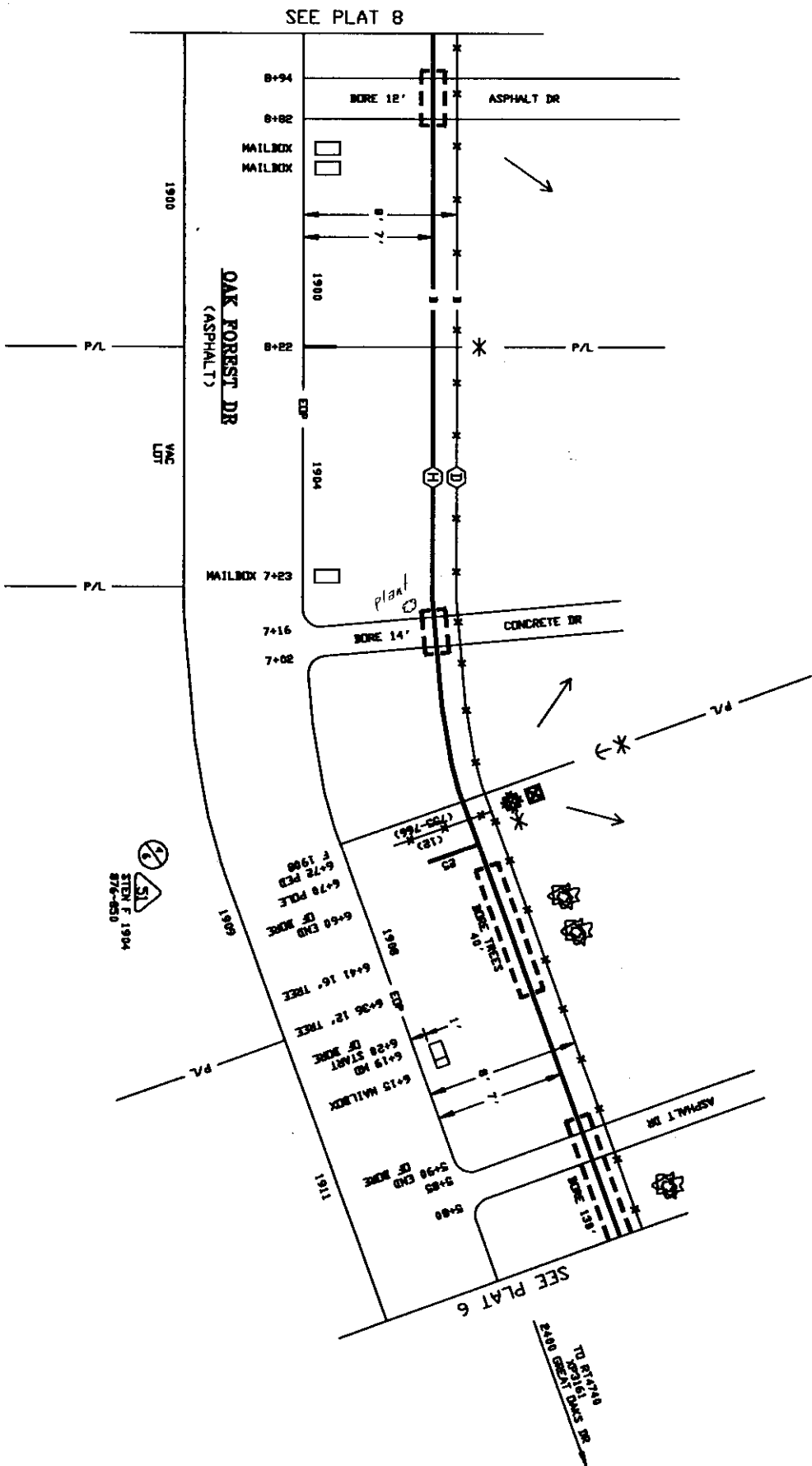
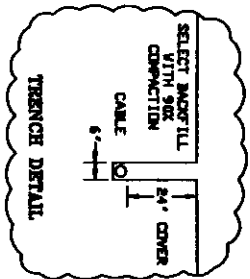

SEE PLAT 5
(444-44-75)
(2500, 781-775)

SEE PLAT 5
(444-44-75)
(2500, 781-775)



OPERATING RANGE OF JOB STEPS

LINE TO TO

SPLICE TO TO

MFR 45C

TRANSMISSION ZONE

RZ C2.9

TAPER CODE 474402

CAUTION HIGH VOLTAGE

7.2 KV AERIAL BURIED

SPECIAL CIRCUITS INVOLVED

YES NO

6203 FORWARDED

YES NO

PERMIT REQUIRED

YES NO

POLE CONTACTS

(+) OR (-)

PWR. CO. TU ELECTRIC

NOTES

D604010, D64027, 4242008

D533885, D533973, D639318

CONST. NOTE:

1) LOCATE ALL BURIED UTILITIES

BEFORE DIGGING IN THE AREA

2) BURY ALL CABLE MINIMUM

24" DEEP

ORDER NO. 4552664

TOT. PLATS 18 PLAT NO. 7

C.O. AUSTIN NORTH

EXCH. ROUND ROCK 255

TAX DIST. WK072

GEO. LOC. XY4255





ENGR. KM DRAWN V

MAP REF. 52664.7.dwg

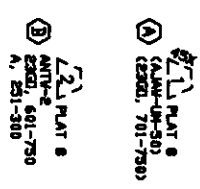
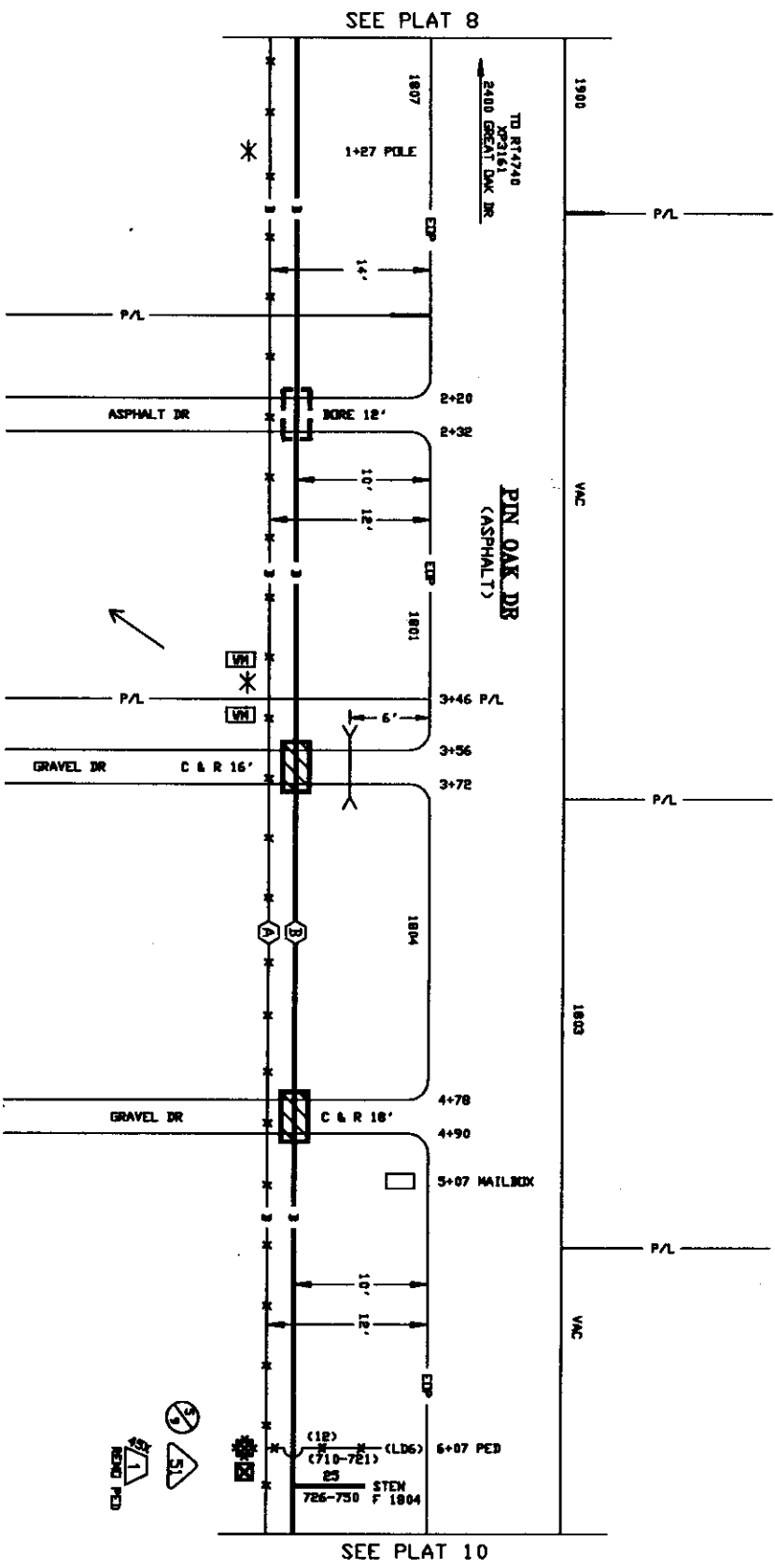
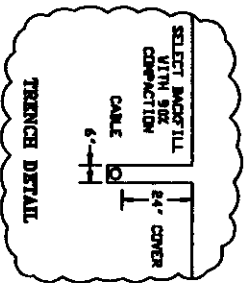
REC. REF. 35107-5

DATE INIT. 1998 REV. 07/07

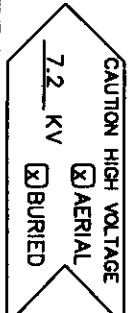

| | |
|--|---|
|  | |
| NORTH ARROW | |
| OPERATING RANGE OF JOB STEPS | |
| LINE |  1 TO  |
| SPLICE |  51 TO  |
| MFR C 45C | |
| TRANSMISSION ZONE | |
| RZ | CZ 9 |
| TAPER CODE (474402) | |
|  | |
| SPECIAL CIRCUITS INVOLVED | |
| <input type="checkbox"/> YES <input checked="" type="checkbox"/> NO 6203 FORWARDED <input type="checkbox"/> YES <input checked="" type="checkbox"/> NO | |
| PERMIT REQUIRED <input type="checkbox"/> YES <input checked="" type="checkbox"/> NO | |
| POLE CONTACTS | |
| (+) --- OR (-) --- PWR. CO. TU ELECTRIC | |
| NOTES | |
| D604010, D64067, 4242008 D533885, D533973, D639318 | |
| CONST. NOTE: | |
| 1) LOCATE ALL BURIED UTILITIES BEFORE DIGGING IN THE AREA 2) BURY ALL CABLE MINIMUM 24" DEEP | |
| ORDER NO. 4552664 | |
| TOT. PLATS 1B PLAT NO. 9 | |
| C.O. AUSTIN NORTH | |
| EXCH. ROUND ROCK 255 | |
| TAX DIST. WK072 | |
| GEO. LOC. XY4255 | |
| ENGR. KM DRAWN Y | |
| MAP REF. 52664.9.dwg | |
| REC. REF. 35107-5 | |
| DATE INIT. 1998 REV. 07/02 | |

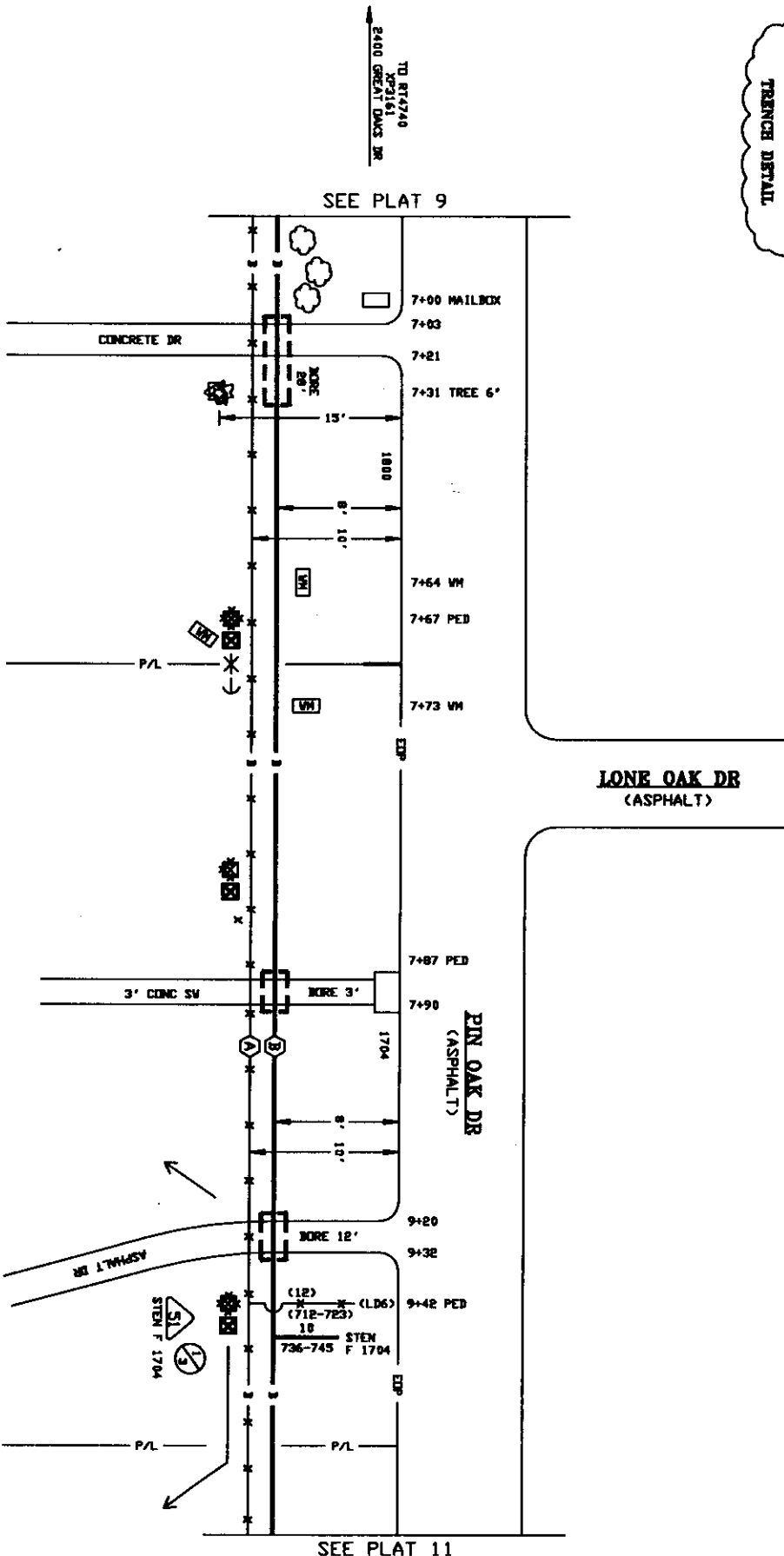
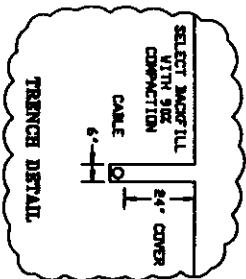

- (A) (LAW-44-30) (EXCH. 701-750)
- (B) (LAW-44-30) (EXCH. 701-750)

SEE PLAT 11

SEE PLAT 9



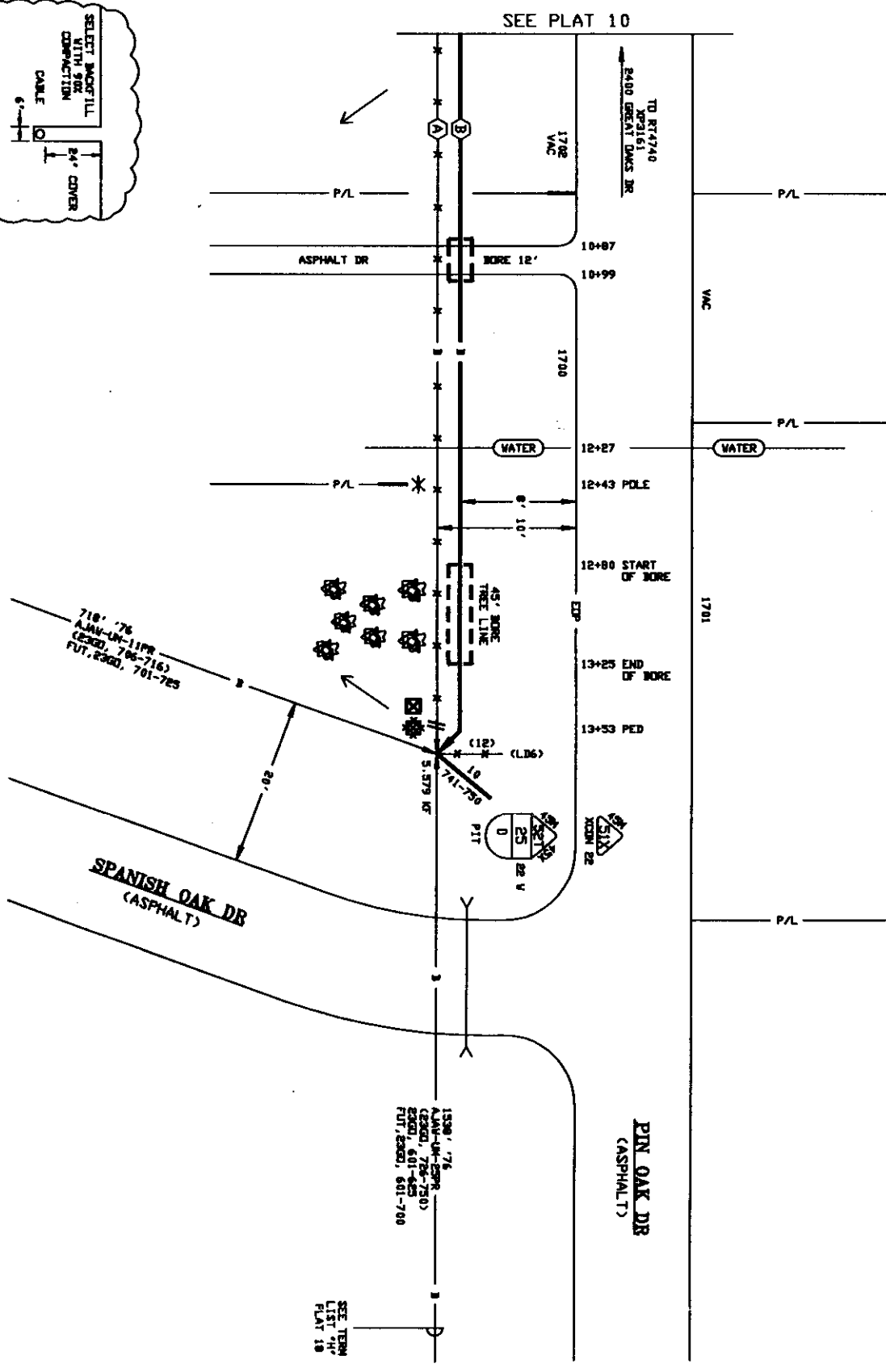

TD RT4240
XP2151
2400 GREAT DMS DR

| | |
|---|----------|
| NORTH ARROW | |
| OPERATING RANGE OF JOB STEPS | |
| LINE | TO TO |
| SPLICE | ST TO 52 |
| MFR 45C | |
| TRANSMISSION ZONE | |
| RZ | CZ 9 |
| TAPER CODE (474402) | |
| CAUTION HIGH VOLTAGE | |
| 7.2 KV [X] AERIAL [X] BURIED | |
| SPECIAL CIRCUITS INVOLVED | |
| <input type="checkbox"/> YES <input checked="" type="checkbox"/> NO | |
| 6203 FORWARDED | |
| <input type="checkbox"/> YES <input checked="" type="checkbox"/> NO | |
| PERMIT REQUIRED | |
| <input type="checkbox"/> YES <input checked="" type="checkbox"/> NO | |
| POLE CONTACTS | |
| (+) --- OR (-) --- | |
| PWR. CO. TU ELECTRIC | |
| NOTES | |
| D604010, D64027, 4242008 | |
| D533885, D533973, D639318 | |
| CONST. NOTE: | |
| 1) LOCATE ALL BURIED UTILITIES BEFORE DIGGING IN THE AREA | |
| 2) BURY ALL CABLE MINIMUM 24" DEEP | |
| ORDER NO. 4552664 | |
| TOT. PLATS 18 PLAT NO. 10 | |
| C.O. AUSTIN NORTH | |
| EXCH. ROUND ROCK 255 | |
| TAX DIST. WK072 | |
| GEO. LOC. XY4255 | |
| ENGR. KM DRAWN V | |
| MAP REF. 52664.10.dwg | |
| REC. REF. 35107-5 | |
| DATE INIT. 1998 REV. 07/07 | |



(A) ²PLAT 8
 (ALM-UM-50)
 (2302, 701-758)

(B) ²PLAT 8
 ANTY-2
 (2301, 601-750)
 A, 231-300

| | |
|---|--|
|  | |
| NORTH ARROW | |
| OPERATING RANGE OF JOB STEPS | |
| LINE |  TO  |
| SPLICE |  TO  |
| MFR C 45C | |
| TRANSMISSION ZONE | |
| RZ | CZ 9 |
| TAPER CODE 474402 | |
| <div><div>CAUTION HIGH VOLTAGE</div><div><input checked="" type="checkbox"/> AERIAL</div><div>7.2 KV <input checked="" type="checkbox"/> BURIED</div></div> | |
| SPECIAL CIRCUITS INVOLVED | |
| <input type="checkbox"/> YES <input checked="" type="checkbox"/> NO | |
| 6203 FORWARDED | |
| <input type="checkbox"/> YES <input checked="" type="checkbox"/> NO | |
| PERMIT REQUIRED | |
| <input checked="" type="checkbox"/> YES <input type="checkbox"/> NO | |
| POLE CONTACTS | |
| (+) -- OR (-) -- | |
| PWR. CO. TV ELECTRIC | |
| NOTES | |
| D604010, D64027, 4242008 | |
| D533985, D533973, D639318 | |
| CONST NOTE: | |
| 1) LOCATE ALL BURIED UTILITIES | |
| BEFORE DIGGING IN THE AREA | |
| 2) BURY ALL CABLE MINIMUM | |
| 24" DEEP | |
| ORDER NO. 4552664 | |
| TOT. PLATS 18 PLAT NO. 11 | |
| C.O. AUSTIN NORTH | |
| EXCH. ROUND ROCK 255 | |
| TAX DIST. WK072 | |
| GEO. LOC. XY4255 | |
| ENGR. KM DRAWN V | |
| MAP REF. 52664 11.dwg | |
| REC. REF. 35107-5 & 9 | |
| DATE INIT. 1998 REV. 02/07 | |

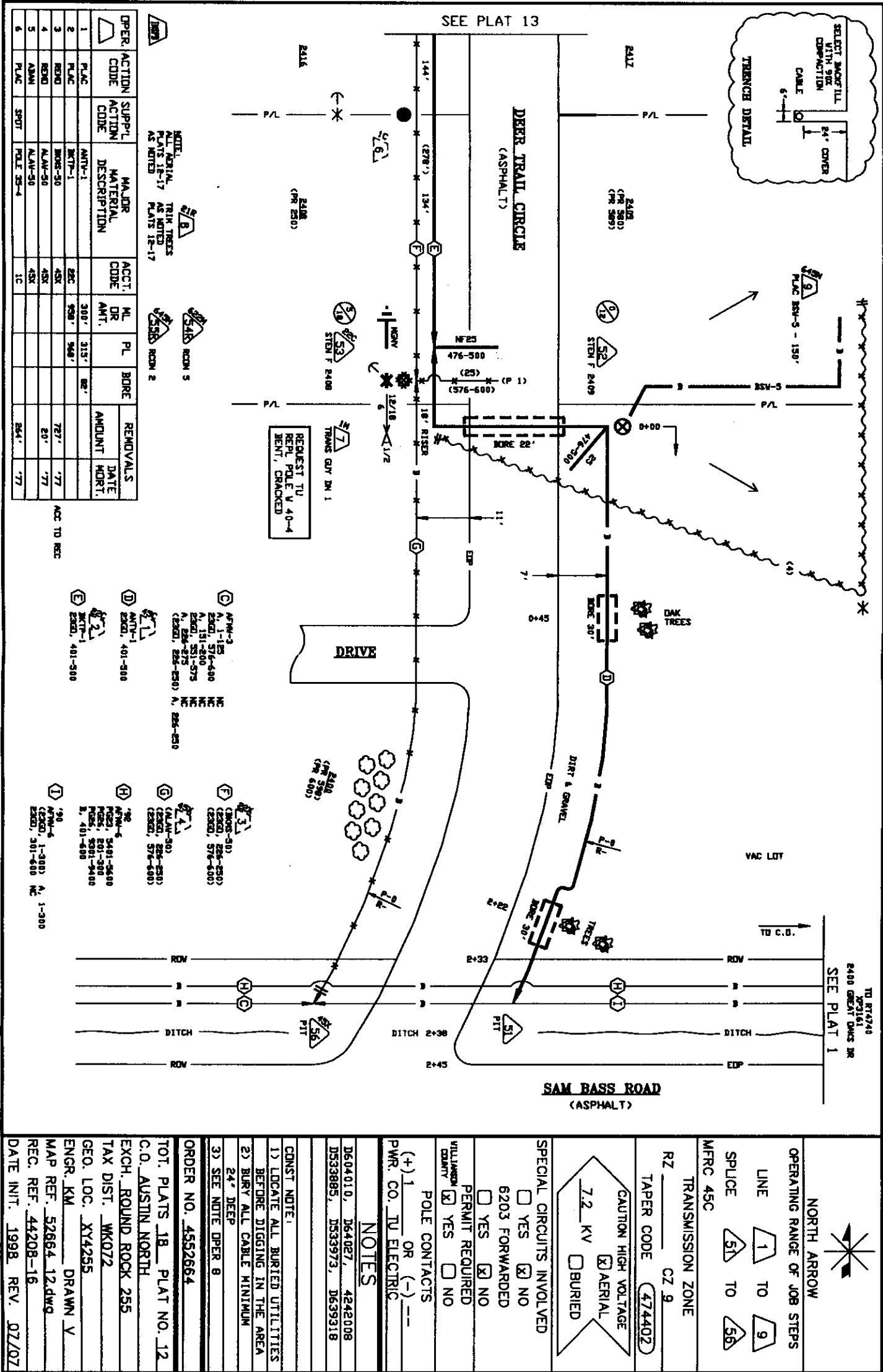

August 25, 1998

*

Consider noting in minutes any off right-of-way work on any county road done by Road and Bridge Unified System.

Moved: Commissioner Hays

Seconded: Judge Doerfler

Motion: To note in minutes roll and pack inside Georgetown Showbarn for a fund raiser to be held on September 18, 1998 requested by Chuck Simpson of Georgetown Chamber of Commerce and:

Chisholm Trail Special Utility District bores on Blessing Ranch Road and County Road 219;

Southwestern Bell Telephone bore, road cut and right-of-way in Great Oaks and Tonkawa Springs Subdivisions plus road cut on County Road 175.

Vote: Motion carried 5 - 0

< Clerk copy here >

AGENDA ITEM # 5

August 25, 1998

*

Discuss and take any appropriate action on Maintenance Director position.

Maintenance Director Wayne Benedict advised discussion of termination of employees is subject to the Open Records Act and he has not been invited into the Executive Session discussions pertaining to his position. He would welcome an opportunity to address any concerns the commissioners might have.

Moved: Commissioner Heiligenstein

Seconded: Commissioner Hays

Motion: To terminate Wayne Benedict as Director of Williamson County Maintenance Department.

Vote: Motion carried 3 - 2 with Judge Doerfler and Commissioner Boatright voting against the motion.

After the vote Mr. Benedict handed Judge Doerfler a written request for open records meeting information pertaining to his dismissal. He had met with the Commissioners when he was aware of any problems they had and thought they were resolved. When Commissioner Hays had a problem with the cleaning service he met with Mr. Benedict and the problem was solved.

Commissioner Hays responded to Mr. Benedict that this was certainly not an easy decision and every member of the court had put a lot of thought into the matter. The length of time involved in this difficult process was proof that it was no hasty decision. The commissioner also advised that by law Commissioners Court was not required to give a reason for termination of any employee under their jurisdiction.

Commissioner Heiligenstein advised Mr. Benedict that his loyalty to the county had never been questioned.

Mr. Benedict thanked the court for the opportunity to have served Williamson County for the past 5 years as Maintenance Director and wished them good luck.

Moved: Commissioner Heiligenstein

Seconded: Commissioner Hays

Motion: For termination of Maintenance Director Wayne Benedict to be effective 12 noon today, August 25, 1998.

Vote: Motion carried 3-2 with Judge Doerfler and Commissioner Boatright voting against the motion.

AGENDA ITEM # 6

August 25, 1998

*

Consider granting final plat approval to Replat of Lots 13 through 28 and Lot 63, Sundance Ranch North.

County Engineer Joe England advised Replat of Lots 13 through 28 and Lot 63, Sundance Ranch North is adjacent to County Road 200 to which Williamson County already has ownership of right-of-way. He also advised this plat meets Williamson County subdivision regulations. Mr. Hinckley, President of Lookout Partners, L.P. owns the 21.228 acre tract in the Richard West Survey, Abstract No. 643 in Williamson County, Texas. Notation on the plat advises "All roads in this subdivision are private and will not be maintained by Williamson County in perpetuity".