

AGENDA ITEM # 4August 4, 1998

Consider noting in minutes any off right-of-way work on any county road done by Road and Bridge Unified System.

Moved: Judge Doerfler

Seconded: Commissioner Hays

Motion: To note in minutes permission to spread spoils on Lot 16, Block A Morning Side Estates **Joseph Silvas** property; drainage work on **Don Frazier** property and the following utility requests:

Lone Star Gas road cut Hymeadow Drive;

High Gabriel Water Supply Corporation road cut Glen Oak Lane;

Block House Creek M.U.D. bore Block House Drive;

Southwestern Bell Telephone road cut Quarter Horse Trail;

Chisholm Trail S.U.D. bore Jim Hogg Road;

General Telephone Company road cut County Road 314

Vote: Motion carried 5 - 0

< Clerk copy here >

August 4, 1998

UNIFIED ROAD SYSTEM
OFF RIGHT-OF-WAY WORK

1. Morning Side Circle, Lot 16, Block A, Morning Side Estates – Permission to spread spoils from nearby job on the property of Joseph Silvas.(Pct. 4-DA)
2. CR 101 – Permission to perform drainage work 500' up the channel on the property of Don Frazier.(Pct. 4-DA)

WILLIAMSON COUNTY URS
Utility Requests - 08/04/98

Precinct I

- A. Lone Star Gas
 - 1. Hymeadow Dr. - Road Cut

Precinct II

- A. High Gabriel Water Supply Corp.
 - 1. Glen Oak Lane - Road Cut for 1" water service
- B. Block House Creek M.U.D.
 - 1. Block House Drive - Bore for 6" water line
- C. SWBT
 - 1. Quarter Horse Trail - Road Cut

Precinct III

- A. Chisholm Trail S.U.D.
 - 1. Jim Hogg Road - Bore
- B. GTE
 - 1. CR 314 - Road Cut

Precinct IV

*noted 8-4-98
John C. Daylen*

NOTICE OF PROPOSED INSTALLATION

VOL 0099 PAGE 281

UTILITY LINE ON WILLIAMSON COUNTY RIGHT-OF-WAY

TO: Williamson County Unified Road System
1900 Georgetown Inner Loop, Suite B
Georgetown, Texas 78626

DATE: July 1998Formal notice is hereby given that BLOCK HOUSE CREEK MUDCompany proposes to place a Six (6) inch water lineline within the right-of-way of Blockhouse Drive

as follows: (give location, length, general design, etc.)

Approximately 68 feet west of the R.O.W. line of the Capital Metro Railroad line. The new water line will be 100 feet (approximately) to the south property line of Lot 2, commercial Section One Blockhouse Creek, Williamson County, Texas. The design will be as shown on the attached plans and in conformance with guidelines. The line will be constructed and maintained on the road right-of-way as directed by the Williamson County Unified Road System in accordance with governing laws.

Our firm further understands that the County considers proper traffic control measures as those complying with applicable portions of the Texas Manual of Traffic Control Devices required for adoption by the "Transportation Code" (V.C.T.A. CH.251)

The location and description of the proposed line and appurtenances is more fully shown by two copies of drawings attached to this notice.

Construction of this line is proposed to begin on or after the 29 day of July 1998.

APPROVAL

This application is hereby approved subject to the following understandings and restrictions.

It is expressly understood that the said County Commissioners' Court does not imply hereby to grant any right, claim, title or easement in or upon this County Road; and it is further understood that in the future, should Williamson County, for any reason, need to work, improve, relocate, widen, increase, add to, decrease, or in any manner change the structure of this road or right-of-way, this line, if affected, will be moved at the direction of the Williamson County Engineer or County Commissioner. This installation work shall not damage any part of the roadway and adequate provisions shall be made to cause a minimum of inconvenience to traffic and adjacent property owners.

APPROVED BY WILLIAMSON COUNTY COMMISSIONERS' COURT

BY: Ray Beyer

COUNTY ROAD ADMINISTRATOR

DATE: 7-31-98Firm: Block House MUD c/o GJAAuthorized Signature Donald K. Bayes

Donald K. Bayes

Printed Name

Address: 8217 Shoal Ck. Blvd., Suite 200Austin, TX 78757Phone: 512-452-0371Fax: 512-454-9933Det. 2 Bond # TX 522752

7-27-98

Boyle
RJ.**received**
7-23-98

43

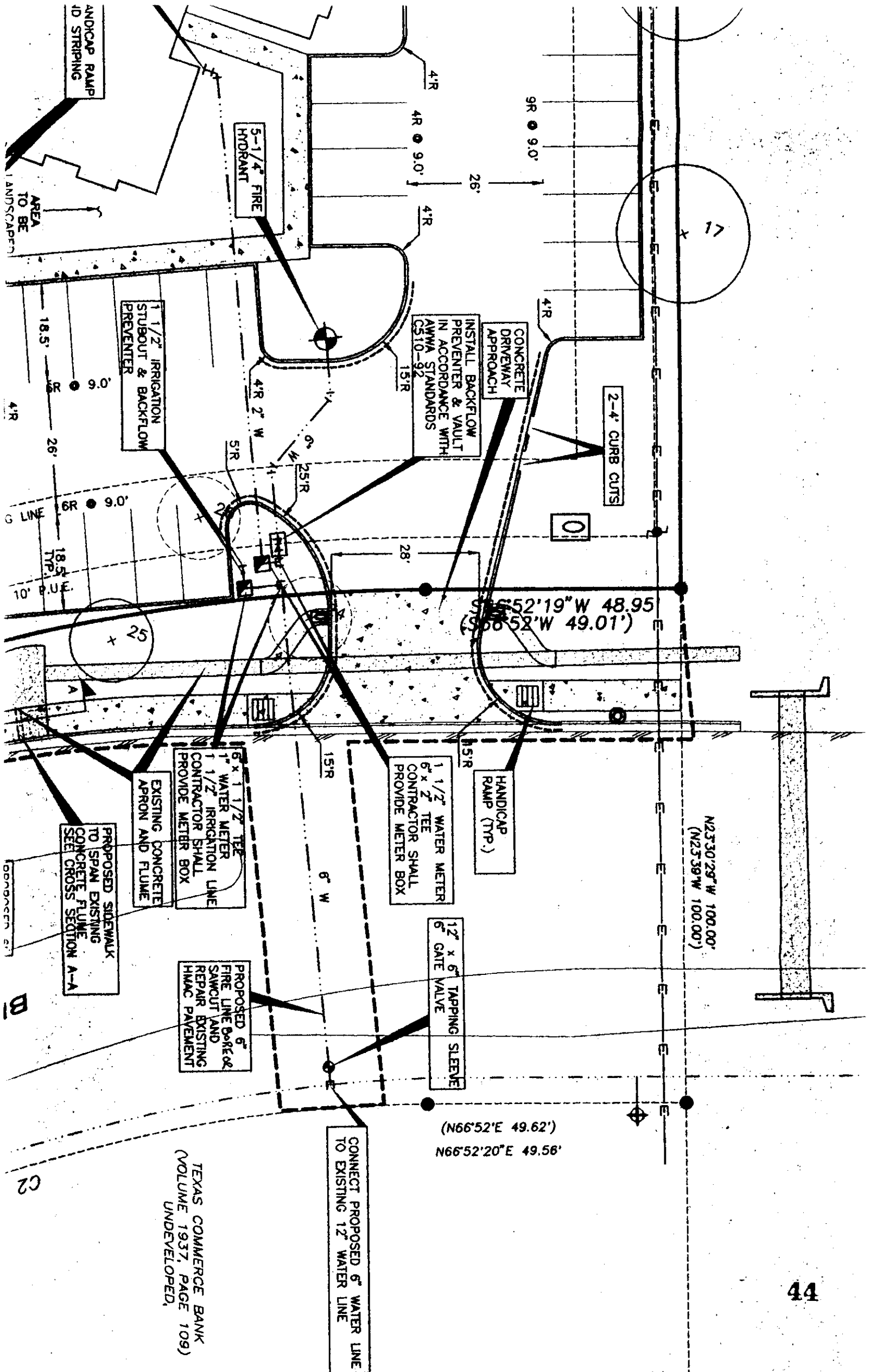



AIL ROAD

NOTE:
CONTRACTOR TO REMOVE
SILT BUILDUP IN EXISTING
CHANNEL AND CULVERT AND
NOTIFY ENGINEER TO VERIFY
ESTIMATED ELEVATIONS PRIOR
TO CONSTRUCTION.

INSTALL SLOPING
CONCRETE HEADWALL
WITH 6" WIDE X 18" THICK
LOOSE ROCK SPLASH PAD
SET FLUSH AT GRADE AT
PIPE DISCHARGE
FL 24" = 965.4

END SILT FENCE

10' TEMPORARY
ROCK BERM

± 32 LF 18" RCP CL IV SS @
0.4% SLOPE WITH 3:1 SLOPING
END SECTION (MATCH SLOPE
OF EXISTING FUME)
CULVERT END TREATMENTS SHALL
BE MINIMUM 6" THICK WITH 18"
FOE WALLS ALL THE WAY AROUND
Q25 = 7.1 CFS
H(HEADWATER) REQUIRED = 1.66'
H(HEADWATER) PROVIDED = 2.10'

SAWCUT AND REMOVE
EXISTING CURB &
GUTTER. MATCH
PROPOSED CURB &
GUTTER TO EXISTING
CURB AND GUTTER

EXTEND EXISTING CHANNEL
TO PROPOSED CULVERT
ENTRANCE AND EXIT

EXISTING CHANNEL
Q25 = 7.1 CFS
SLOPE = 0.5%

(N66°52'E 49.62')

All or parts of the text on this page was not clearly legible for satisfactory recordation.

VOL 0099 PAGE 285

PROPOSED BUILDING
12440 SF
FF= 970.0

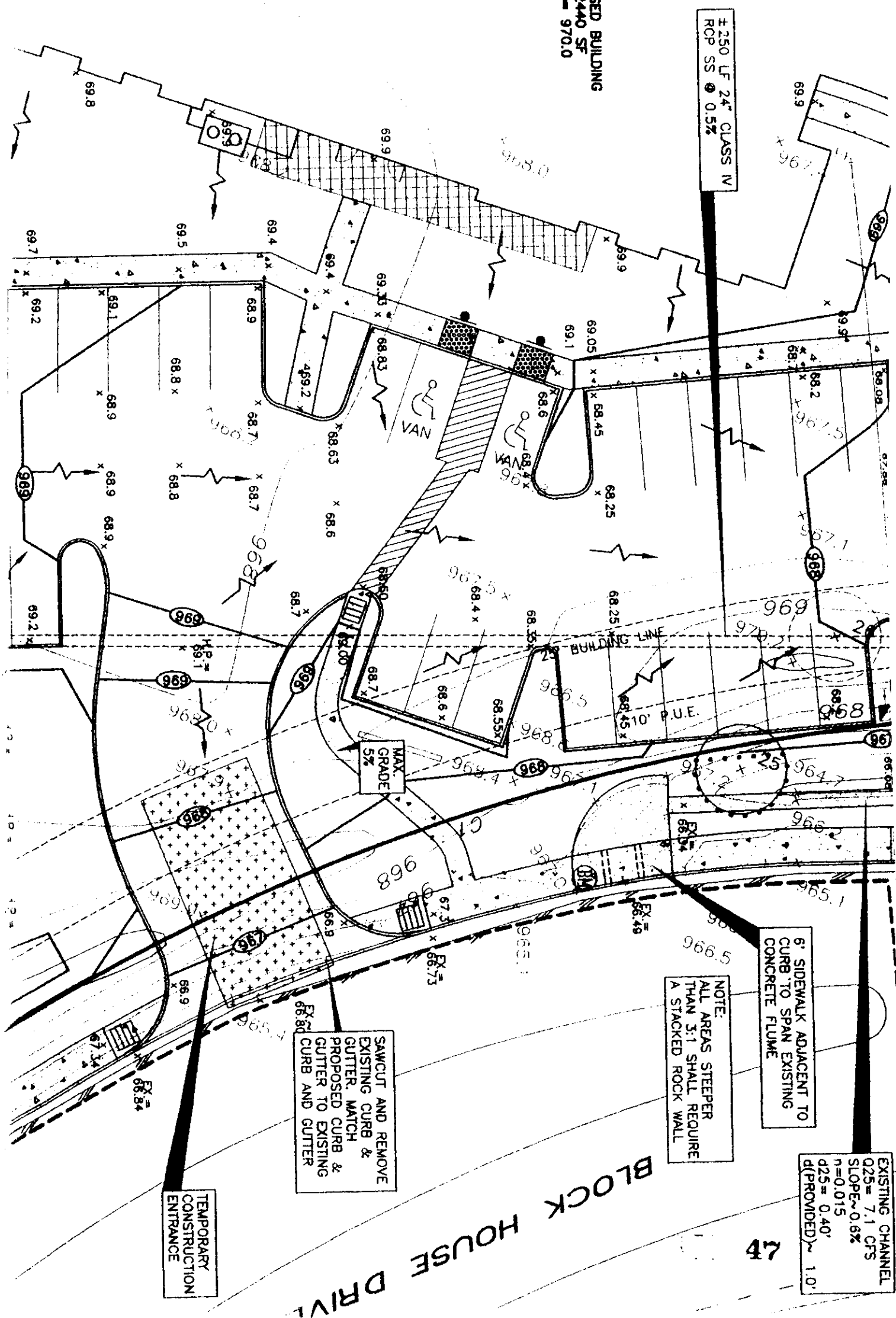

NOTICE OF PROPOSED INSTALLATION

UTILITY LINE ON WILLIAMSON COUNTY RIGHT-OF-WAY

TO: Williamson County Unified Road System
1900 Georgetown Inner Loop, Suite B
Georgetown, Texas 78626

DATE: 7/24/98

Formal notice is hereby given that High Gabriel Water Supply Corp.

Company proposes to place a 1" WATER Service line

line within the right-of-way of GLEN OAK Lane
as follows: (give location, length, general design, etc.)

108 + 110 GLEN OAK Lane
length OF CUT 30'
2" sleeve Bedded in SAND w/Flexible Base Backfill
w/ 1 1/2" Asphalt CAP

The line will be constructed and maintained on the road right-of-way as directed by the Williamson County Unified Road System in accordance with governing laws.

Our firm further understands that the County considers proper traffic control measures as those complying with applicable portions of the Texas Manual of Traffic Control Devices required for adoption by the "Transportation Code" (V.C.T.A. CH.251)

The location and description of the proposed line and appurtenances is more fully shown by 2 copies of drawings attached to this notice.

Construction of this line is proposed to begin on or after the 27 day of July 19 98

APPROVAL

This application is hereby approved subject to the following understandings and restrictions.

It is expressly understood that the said County Commissioners' Court does not imply hereby to grant any right, claim, title or easement in or upon this County Road; and it is further understood that in the future, should Williamson County, for any reason, need to work, improve, relocate, widen, increase, add to, decrease, or in any manner change the structure of this road or right-of-way, this line, if affected, will be moved at the direction of the Williamson County Engineer or County Commissioner. This installation work shall not damage any part of the roadway and adequate provisions shall be made to cause a minimum of inconvenience to traffic and adjacent property owners.

APPROVED BY WILLIAMSON COUNTY COMMISSIONERS' COURT

BY: [Signature]
COUNTY ROAD ADMINISTRATOR

DATE: 7/30/98

Firm: High Gabriel Water Supply Co.

[Signature]
Authorized Signature

Mervin E. Lind
Printed Name

Address: P.O. Box 525

LEANDER TX 78641

Phone: 259 3558

Fax: _____

Pct. 2

7-29-98
cut + restore
R.J.

received
7-24-98

NA

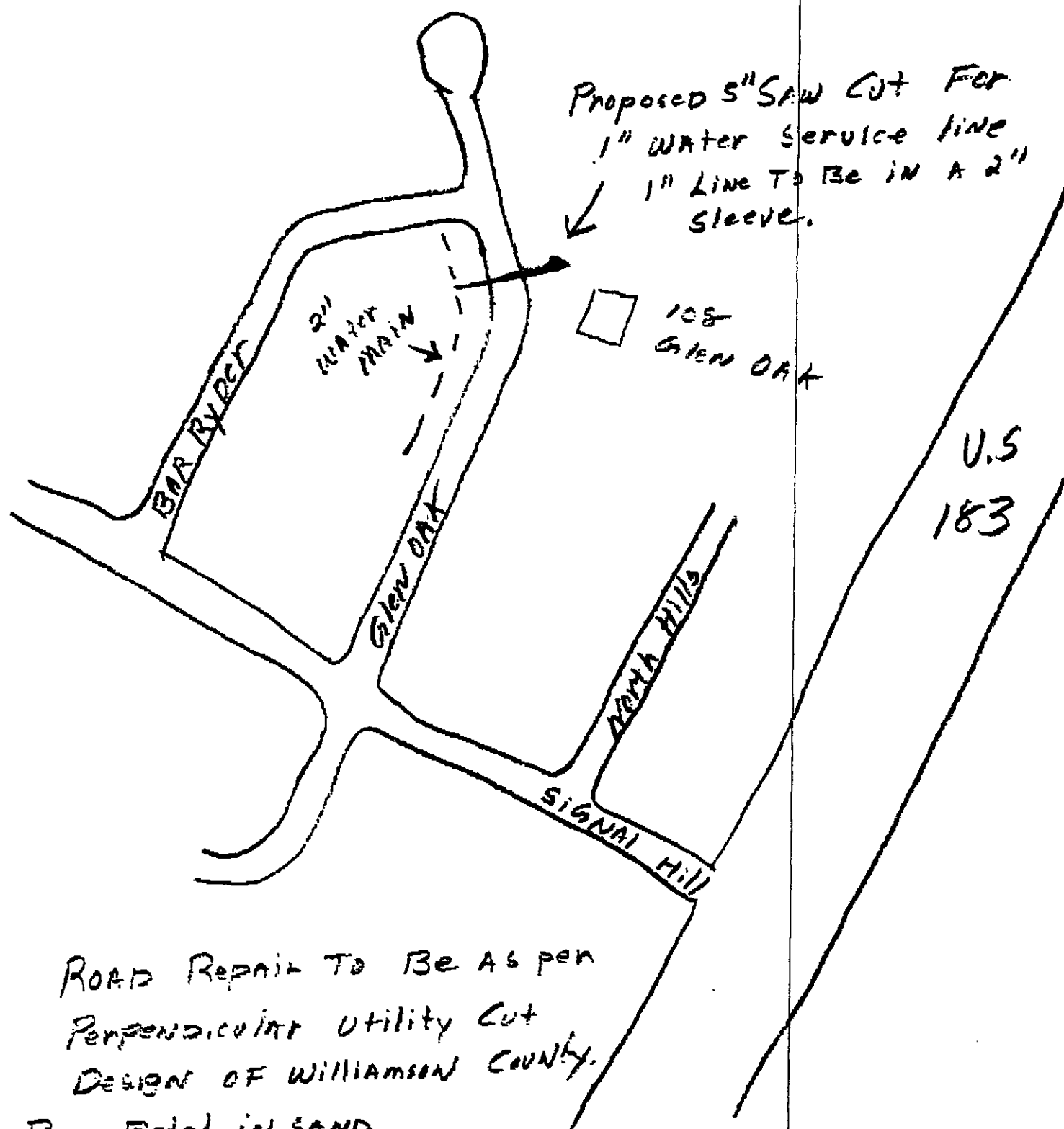

Road Repair To Be As per
Perpendicular Utility Cut
Design of Williamson County.

- Pipe Bedded in SAND
- Flexible Base Compacted in 8" LIFTS AS BACKFILL
- 1 1/2" ASPHALT CAP

PERPENDICULAR UTILITY CUT DESIGN IN WILLIAMSON COUNTY R.O.W.

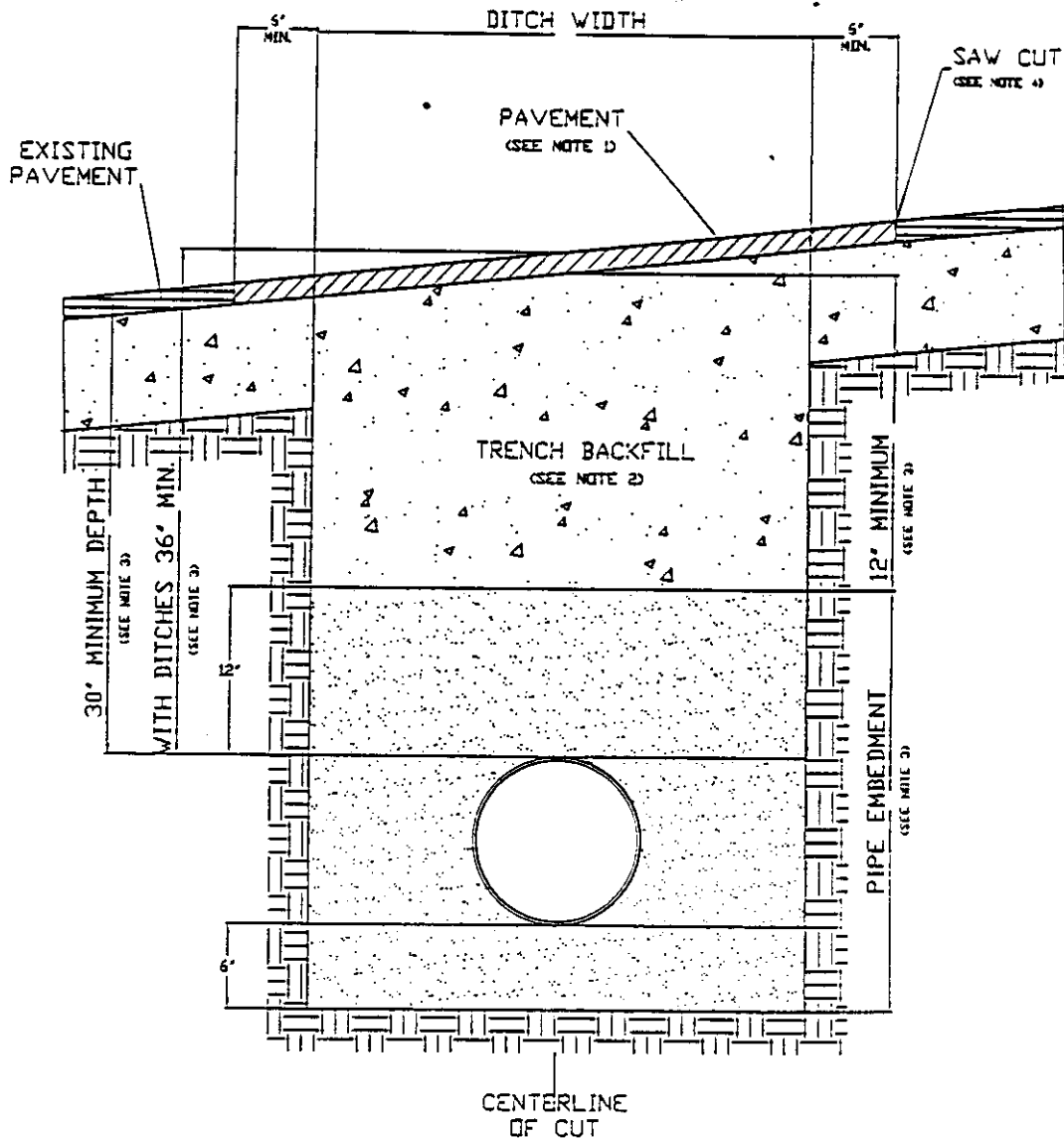

1. Hot mix asphalt 1 1/2" min. thickness. Roll in place to match existing surface, + or - 1/8" tolerance.
2. Trench backfill shall be flexible base, compacted to 95% optimum in 8" layers unless otherwise approved and specified. Flexible base to match existing base thickness or 8 inches, whichever is greater (specifications; TxDOT Item 247, Type A, Grade 2).
3. Pipe embedment (pipe envelope) size and materials shall be as specified elsewhere by utility company and/or its engineers. Pipe depth shall be as specified elsewhere provided that minimum depths are met.
4. Saw cut shall be made prior to ditch cut. If pavement is damaged during cut, a new saw cut shall be made beyond the damaged area and new pavement placed.
5. Where roadside ditches (bar ditches) are crossed by the utility pipe, minimum depth to the top of the pipe from centerline road elevation will be 36".
6. All pavement repair shall conform to Item 351 Repairing Existing Flexible Pavement Structure as found in the 1993 Texas Department of Transportation Standard Specifications for Construction of Highways, Streets and Bridges.

UTILITY LINE ON WILLIAMSON COUNTY RIGHT-OF-WAY

TO: Williamson County Unified Road System
1900 Georgetown Inner Loop, Suite B
Georgetown, Texas 78626

DATE: July 30, 1998

Formal notice is hereby given that Lone Star Gas

Company proposes to place a natural gas service line

line within the right-of-way of Hymeadow Dr.
as follows: (give location, length, general design, etc.)

At 30' West of Pond Woods Road cut Asphalt to tie in service line which serves 12621 Hymeadow in Austin, Tx. as noted on attached sketch.

The line will be constructed and maintained on the road right-of-way as directed by the Williamson County Unified Road System in accordance with governing laws.

Our firm further understands that the County considers proper traffic control measures as those complying with applicable portions of the Texas Manual of Traffic Control Devices required for adoption by the "Transportation Code" (V.C.T.A. CH.251)

The location and description of the proposed line and appurtenances is more fully shown by 1 copies of drawings attached to this notice.

Construction of this line is proposed to begin on or after the 30th day of July 1998.

APPROVAL

This application is hereby approved subject to the following understandings and restrictions.

It is expressly understood that the said County Commissioners' Court does not imply hereby to grant any right, claim, title or easement in or upon this County Road; and it is further understood that in the future, should Williamson County, for any reason, need to work, improve, relocate, widen, increase, add to, decrease, or in any manner change the structure of this road or right-of-way, this line, if affected, will be moved at the direction of the Williamson County Engineer or County Commissioner. This installation work shall not damage any part of the roadway and adequate provisions shall be made to cause a minimum of inconvenience to traffic and adjacent property owners.

APPROVED BY WILLIAMSON COUNTY COMMISSIONERS' COURT

BY: [Signature]
COUNTY ROAD ADMINISTRATOR

DATE: 8/4/98

Firm: Lone Star Gas

[Signature] for Paul Lemmons
Authorized Signature

Jerry Spinks

Printed Name

Address: 3110 N. IH-35

Round Rock, Tx 78681

Phone: 512-310-3855

Fax: 512-310-3880

Pct. 1 Bond # R1C0229873

8-3-98

Cut + restore

R.J.

received
8-3-98

TSN 318073

TUELECTRIC
FIELD SKETCH

W.A. No. _____

Preliminary No. or Project No. _____ Map No. _____ Sheet No. _____ ER No. _____
Scale _____ Town or County Austin / Williamson

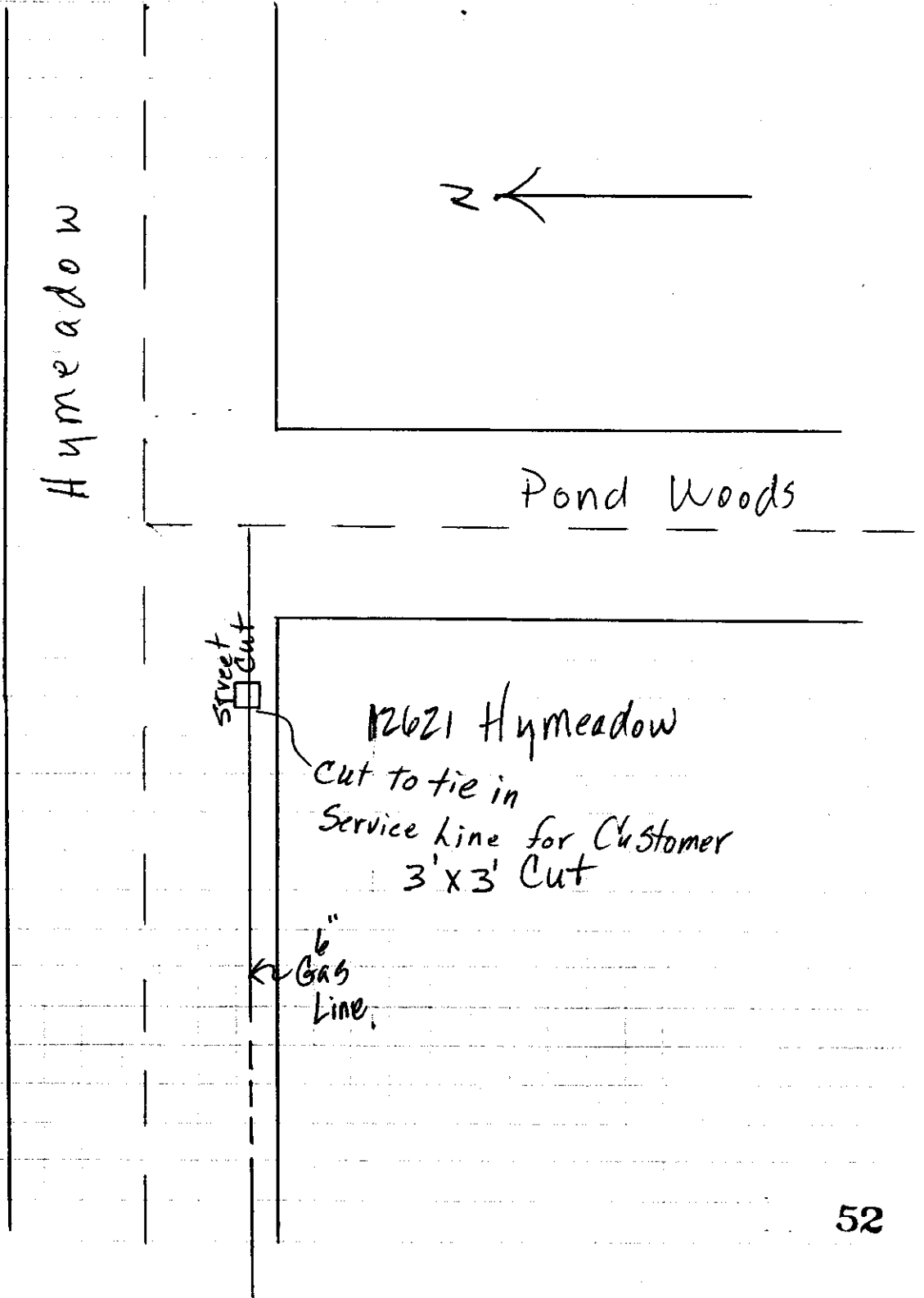

PERPENDICULAR UTILITY CUT DESIGN IN WILLIAMSON COUNTY R.O.W.

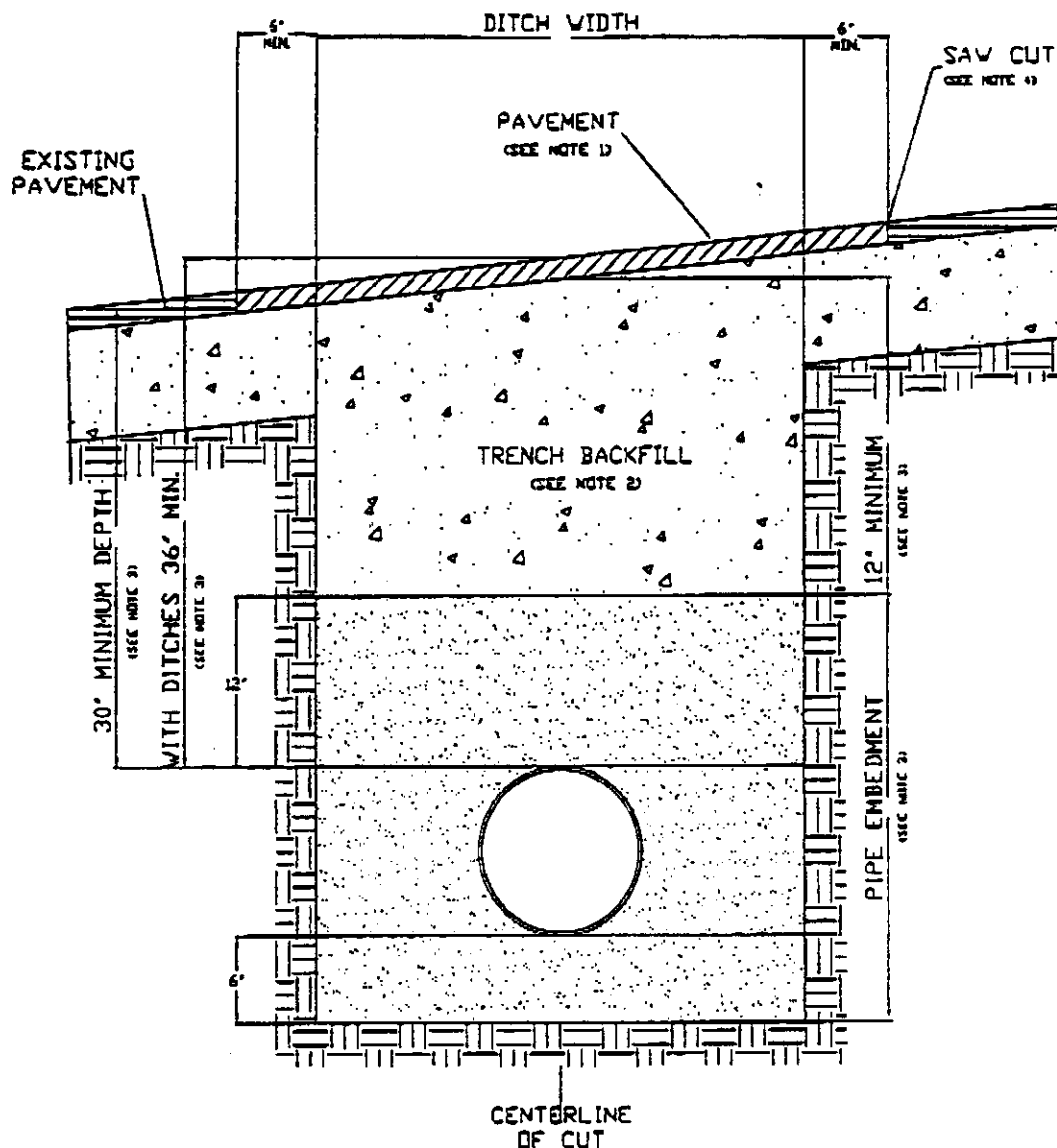

1. Hot mix asphalt 1 1/2" min. thickness. Roll in place to match existing surface. + or - 1/8" tolerance.
2. Trench backfill shall be flexible base, compacted to 95% optimum in 8" layers unless otherwise approved and specified. Flexible base to match existing base thickness or 8 inches, whichever is greater (specifications; TxDOT Item 247, Type A, Grade 2).
3. Pipe embedment (pipe envelope) size and materials shall be as specified elsewhere by utility company and/or its engineers. Pipe depth shall be as specified elsewhere provided that minimum depths are met.
4. Saw cut shall be made prior to ditch cut. If pavement is damaged during cut, a new saw cut shall be made beyond the damaged area and new pavement placed.
5. Where roadside ditches (bar ditches) are crossed by the utility pipe, minimum depth to the top of the pipe from centerline road elevation will be 36".
6. All pavement repair shall conform to Item 351 Repairing Existing Flexible Pavement Structure as found in the 1993 Texas Department of Transportation Standard Specifications for Construction of Highways.

NOTICE OF PROPOSED INSTALLATION

UTILITY LINE ON WILLIAMSON COUNTY RIGHT-OF-WAY

VOL 0099 PAGE 292

TO: Williamson County Unified Road System
1900 Georgetown Inner Loop, Suite 8
Georgetown, Texas 78626

DATE: 6/22/98Formal notice is hereby given that SOUTHWESTERN BELL TELEPHONE CO.Company proposes to place a DG SPLICE PIT FOR TERMINALline within the right-of-way of QUARTER HORSE TRAIL

as follows: (give location, length, general design, etc.)

SEE ATTACHED DRAWING

The line will be constructed and maintained on the road right-of-way as directed by the Williamson County Unified Road System in accordance with governing laws.

Our firm further understands that the County considers proper traffic control measures as those complying with applicable portions of the Texas Manual of Traffic Control Devices required for adoption by the "Transportation Code" (V.C.T.A. CH.251)

The location and description of the proposed line and appurtenances is more fully shown by _____ copies of drawings attached to this notice.

Construction of this line is proposed to begin on or after the 29TH day of JUNE 19 98

APPROVAL

This application is hereby approved subject to the following understandings and restrictions.

It is expressly understood that the said County Commissioners' Court does not imply hereby to grant any right, claim, title or easement in or upon this County Road; and it is further understood that in the future, should Williamson County, for any reason, need to work, improve, relocate, widen, increase, add to, decrease, or in any manner change the structure of this road or right-of-way, this line, if affected, will be moved at the direction of the Williamson County Engineer or County Commissioner. This installation work shall not damage any part of the roadway and adequate provisions shall be made to cause a minimum of inconvenience to traffic and adjacent property owners.

APPROVED BY WILLIAMSON COUNTY COMMISSIONERS' COURT

BY: Amy Begum
COUNTY ROAD ADMINISTRATOR

DATE: 8/4/98Firm: SOUTHWESTERN BELL TELEPHONE

D.H. Shultz
Authorized Signature

D.H. SHULTZ, MGR-ENGINEERING

Printed Name

Address: ROOM 4061616 GUADALUPE STAUSTIN, TEXAS 78701Phone: (512) 870-5201Fax: (512) 870-3305

Pct. 2

6-23-98

Ant + Pastore

R.J.

54

6-23-98

NOTICE OF PROPOSED INSTALLATION
UTILITY LINE ON WILLIAMSON COUNTY RIGHT-OF-WAY

TO: Williamson County Unified Road System
1900 Georgetown Inner Loop, Suite B
Georgetown, Texas 78626

DATE: 7-21-98

Formal notice is hereby given that CHISHOLM TRAIL SPECIAL UTILITY DISTRICT

Company proposes to place a 8" pvc waterline in a 12" metal casing

line within the right-of-way of Jim Hogg Road
as follows: (give location, length, general design, etc.)

Our existing waterline is on the South side of the road and it is 45' from the pavement and buried 3' deep. The width of the pavement is 27'. The depth of the road cut to be made is 40". The bore will be placed 7/10 of a mile from FM 2338 on Jim Hogg Rod.

The line will be constructed and maintained on the road right-of-way as directed by the Williamson County Unified Road System in accordance with governing laws.

Our firm further understands that the County considers proper traffic control measures as those complying with applicable portions of the Texas Manual of Traffic Control Devices required for adoption by the "Transportation Code" (V.C.T.A. CH.251)

The location and description of the proposed line and appurtenances is more fully shown by 2 copies of drawings attached to this notice.

Construction of this line is proposed to begin on or after the 25 day of July 19 98

APPROVAL

This application is hereby approved subject to the following understandings and restrictions.

It is expressly understood that the said County Commissioners' Court does not imply hereby to grant any right, claim, title or easement in or upon this County Road; and it is further understood that in the future, should Williamson County, for any reason, need to work, improve, relocate, widen, increase, add to, decrease, or in any manner change the structure of this road or right-of-way, this line, if affected, will be moved at the direction of the Williamson County Engineer or County Commissioner. This installation work shall not damage any part of the roadway and adequate provisions shall be made to cause a minimum of inconvenience to traffic and adjacent property owners.

APPROVED BY WILLIAMSON COUNTY COMMISSIONERS' COURT

BY: [Signature]
COUNTY ROAD ADMINISTRATOR

DATE: 7/27/98

Firm: Chisholm Trail S.U.D.

[Signature]
Authorized Signature

Patricia Rodgers, General Manager

Printed Name

Address: P O Box 249

Florence, Tx 76527

Phone: 254/793-3103

Fax: 254/793-3100

Pat. 3 Bond #13592791

7-27-98

*Bore
R.J.*

received
7-27-98



FOUNTAINWOOD ESTATES PHASE I

THE FOLLOWING INFORMATION IS
PROVIDED BY THE
COUNCIL ON EDUCATION

NOTICE OF PROPOSED INSTALLATION

UTILITY LINE ON WILLIAMSON COUNTY RIGHT-OF-WAY

TO: Williamson County Unified Road System
1900 Georgetown Inner Loop, Suite B
Georgetown, Texas 78626

DATE: 7-28-98

Formal notice is hereby given that GTE

Company proposes to place a BURIED COMMUNICATIONS

line within the right-of-way of CO. RD. 314

as follows: (give location, length, general design, etc.)

SEE ATTACHED SKETCH

The line will be constructed and maintained on the road right-of-way as directed by the Williamson County Unified Road System in accordance with governing laws.

Our firm further understands that the County considers proper traffic control measures as those complying with applicable portions of the Texas Manual of Traffic Control Devices required for adoption by the "Transportation Code" (V.C.T.A. CH.251)

The location and description of the proposed line and appurtenances is more fully shown by _____ copies of drawings attached to this notice.

Construction of this line is proposed to begin on or after the _____ day of _____ 19____.

APPROVAL

This application is hereby approved subject to the following understandings and restrictions.

It is expressly understood that the said County Commissioners' Court does not imply hereby to grant any right, claim, title or easement in or upon this County Road; and it is further understood that in the future, should Williamson County, for any reason, need to work, improve, relocate, widen, increase, add to, decrease, or in any manner change the structure of this road or right-of-way, this line, if affected, will be moved at the direction of the Williamson County Engineer or County Commissioner. This installation work shall not damage any part of the roadway and adequate provisions shall be made to cause a minimum of inconvenience to traffic and adjacent property owners.

APPROVED BY WILLIAMSON COUNTY COMMISSIONERS' COURT

BY: Sue Beaman

COUNTY ROAD ADMINISTRATOR

DATE: 8/4/98

Firm: GTE

Authorized Signature

JIMMIE VACLAVIK

Printed Name

Address: 1700 N. AUSTIN AVE.

GEORGETOWN, TEXAS 78626

Phone: 512-869-2234

Fax: 512-869-2291

Pct. 3

8-3-98

City Engineer

R-L

RECORDERS MEMORANDUM
All or parts of the text on this page was not
clearly legible for satisfactory recordation.

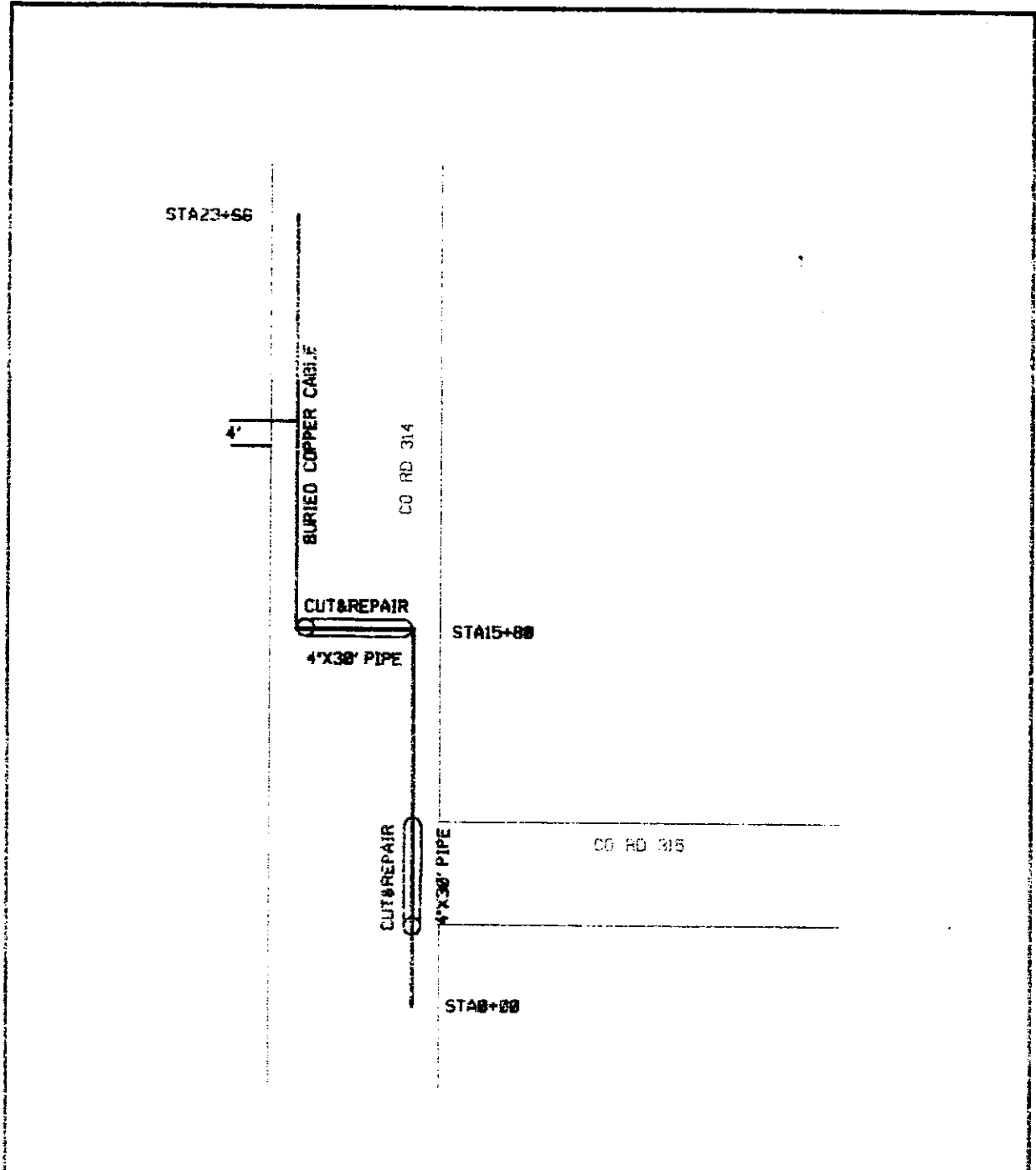

NOTE AREA----	GTE SII		AREA	STATE: TX
	DIVISION: TEXAS AREA		EXCH: 5437	REM. CD.: 000
	W.C.: 7468	WD NO.: 3P0018G	CONTROL NUMBER:	
	TITLE: COUNTY PERMIT		TAX DST.:	
	TWP:	RNG.:	SEC.:	SAL:
	DATE: 87/28/98	REV. DATE:		SCALE: 1"=168'
	FILE:	DRWN BO	ENG BO	APRVD PRINT 1 OF 1

AGENDA ITEM # 5

August 4, 1998

Consider approving resolution recognizing Taylor High School as the first place winner of the Keep Texas Beautiful Governor's Community Achievement Award.

Dorothy Fischer read and Commissioner Mehevec distributed resolution to Taylor High School students.

< Clerk copy here >

State of Texas
County of Williamson
Know all men by these presents:

THAT ON THIS, the 4th day of August, 1998, the Commissioners Court of Williamson County, Texas, met in duly called session at the courthouse in Georgetown, Texas, with the following members present:

John C. Doerfler, County Judge
 Mike Heiligenstein, Commissioner, Pct #1
 Greg Boatright, Commissioner, Pct #2
 David Hays, Commissioner, Pct #3
 Jerry Melievec, Commissioner, Pct #4
 Nancy Rister, County Clerk

And at said meeting, among other business, the Court considered the following

RESOLUTION

WHEREAS, the Taylor High School students and teachers have adopted the principle of "Cleaning, Conserving, Cultivating, and Creating"; and

WHEREAS, their participation in the Trash-Offs helped Taylor to establish a record number of volunteers; and

WHEREAS, with approximately 438 hours of honest work and thought for our priceless environment, environmental consciousness is a fixed part of their lives at Taylor High School.

NOW, THEREFORE, BE IT RESOLVED that We, the Williamson County Commissioners Court, do hereby recognize and congratulate Taylor High School as the First Place Winner in the Secondary School Division of the Keep Texas Beautiful Governor's Community Achievement Awards and we commend them for their outstanding contribution to the citizens of Williamson County on this the 4th day of August, 1998.

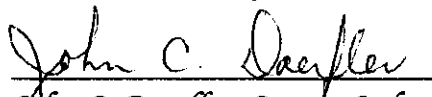
 John C. Doerfler, County Judge

ATTEST:

 Nancy Rister, County Clerk