

AGENDA ITEM # 4

June 2, 1998

\*

Consider noting in minutes any right-of-way work on any county road done by Road & Bridge Unified System.

Moved: Commissioner Hays

Seconded: Commissioner Boatright

Motion: To note in minutes the following right-of-way in Rabbit Hollow permission to do drainage improvement work, to alleviate a drainage problem in the county right-of-way on the property of **Donald O'Connell**, Lot 7, Block A;

Circle G. Ranch Road dump spoils from drainage work on **Mrs. Seymore Bradford's** property and note the following utility requests from **Southwestern Bell Telephone** right-of-way and bore on County Road 282 and road cut at Tanglebriar Trail (Anderson Mill);

**Jonah Water S.U.D.** bore on County Road 152; bore (1st location) on County Road 140; bore (2nd location) on County Road 140; bore on County Road 149; bore (1st location) on County Road 152; bore (2nd location) on County Road 152; bore on County Road 162 and bore on County Road 148;

**Southwestern Bell Telephone** road cut on Bobcat Trail (Cat Hollow);

**Jonah Water S.U.D.** bore on County Road 324.

Vote: Motion carried 4 - 0 With Commissioner Mehevec absent from the dais.

< Clerk copy here >

June 2, 1998

UNIFIED ROAD SYSTEM  
OFF RIGHT-OF-WAY WORK

1. Rabbit Hollow - Permission to do drainage improvement work, to alleviate a drainage problem in the County ROW, on the property of Donald O'Connell, Lot 7, Block A. (Pct. 3-DA)
2. Circle G. Ranch Rd. - Dump spoils from drainage work on Mrs. Seymore Bradfords property.

**WILLIAMSON COUNTY URS**  
Utility Requests - 06/02/98

**Precinct I**

**Precinct II**

- A. SWBT
1. CR 282 - ROW and Bore
  2. Tanglebriar Trail(Anderson Mill) - Road Cut

**Precinct III**

- A. Jonah Water S.U.D.
1. CR 152 - Bore
  2. CR 140 - Bore(1st location)
  3. CR 140 - Bore(2nd location)
  4. CR 149 - Bore
  5. CR 152 - Bore(1st location)
  6. CR 152 - Bore(2nd location)
  7. CR 162 - Bore
  8. CR 148 - Bore
- B. SWBT
1. Bobcat Trail(Cat Hollow) - Road Cut

**Precinct IV**

- A. Jonah Water Special Utility District
1. CR 324 - Bore

*noted 6-2-98  
John C. Daerfler*

## NOTICE OF PROPOSED INSTALLATION

## UTILITY LINE ON WILLIAMSON COUNTY RIGHT-OF-WAY

TO: Williamson County Unified Road System  
1900 Georgetown Inner Loop, Suite B  
Georgetown, Texas 78626

DATE: 5-8-98Formal notice is hereby given that SOUTHWESTERN BELL TELEPHONE COCompany proposes to place a BURIED CABLEline within the right-of-way of CR 282  
as follows: (give location, length, general design, etc.)SRE SKETCH

The line will be constructed and maintained on the road right-of-way as directed by the Williamson County Unified Road System in accordance with governing laws.

Our firm further understands that the County considers proper traffic control measures as those complying with applicable portions of the Texas Manual of Traffic Control Devices required for adoption by the "Transportation Code" (V.C.T.A. CH.251)

The location and description of the proposed line and appurtenances is more fully shown by 3 copies of drawings attached to this notice.

Construction of this line is proposed to begin on or after the 8th day of MAY 19 98APPROVAL

This application is hereby approved subject to the following understandings and restrictions.

It is expressly understood that the said County Commissioners' Court does not imply hereby to grant any right, claim, title or easement in or upon this County Road; and it is further understood that in the future, should Williamson County, for any reason, need to work, improve, relocate, widen, increase, add to, decrease, or in any manner change the structure of this road or right-of-way, this line, if affected, will be moved at the direction of the Williamson County Engineer or County Commissioner. This installation work shall not damage any part of the roadway and adequate provisions shall be made to cause a minimum of inconvenience to traffic and adjacent property owners.

APPROVED BY WILLIAMSON COUNTY COMMISSIONERS' COURT

BY: Ray Berg  
COUNTY ROAD ADMINISTRATORDATE: 5/20/98Firm: SOUTHWESTERN BELLBy: JOE PECHACEK  
(Print Name)Title: MGR ENG DESIGNAddress: 1616 GUADALUPE Rm 406  
AUSTIN TXPhone: 870-5217Fax: 870-3305BOND # 22979453

Paid 5/14/98

52  
R.J.  
**received**  
5-14-98

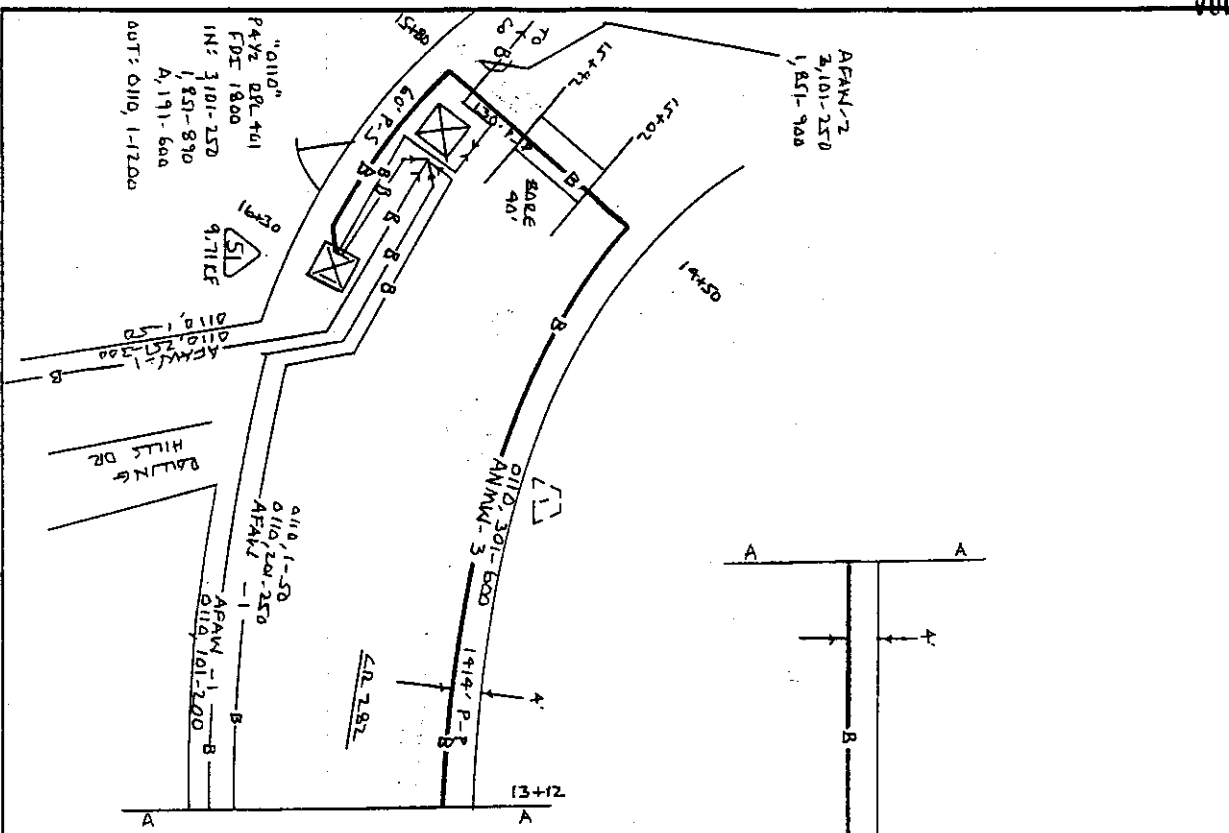

REMOVALS		N	DATE	ACCT. CODE	MAJOR DESCRIPTION	SUPPLY CODE	OVER ACTION CODE
AMOUNT	DATE						
		1973	2/20		ANNU-W-3		1 RAC

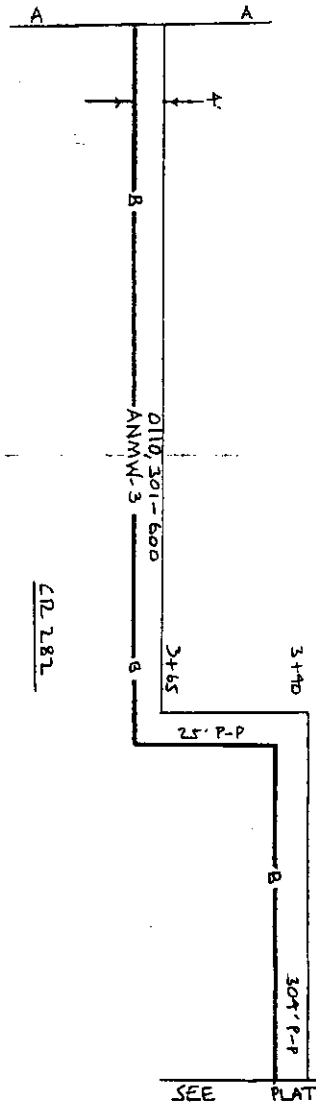

ULT.	LOAD
26 GA	12.1 K <sub>F</sub>
24 GA	8.9 K <sub>F</sub>
18 S	3
TOTAL	21.0 K <sub>F</sub>
	1497 N



**NORTH ARROW**

**OPERATING RANGE OF JOB STEPS**

<p>LINE <span style="border: 1px solid black; padding: 2px;">1</span> TO <span style="border: 1px solid black; padding: 2px;">□</span></p> <p>SPLICE <span style="border: 1px solid black; padding: 2px;">51</span> TO <span style="border: 1px solid black; padding: 2px;">52</span></p> <p>MFGC 45C</p>	<p>TRANSMISSION ZONE</p> <p>R2 <u>15</u> C2 <u>□</u></p> <p>TAPER CODE <span style="border: 1px solid black; border-radius: 15px; padding: 2px;">430110</span></p>	<div style="border: 1px solid black; padding: 5px; text-align: center;"> <p>CAUTION HIGH VOLTAGE</p> <p><u>7.2</u> KV <input checked="" type="checkbox"/> AERIAL <input type="checkbox"/> BURIED</p> </div> <p>SPECIAL CIRCUITS INVOLVED</p> <p><input type="checkbox"/> YES <input checked="" type="checkbox"/> NO</p> <p>BZOS FORWARDED</p> <p><input type="checkbox"/> YES <input checked="" type="checkbox"/> NO</p> <p>PERMIT REQUIRED</p> <p><input type="checkbox"/> YES <input checked="" type="checkbox"/> NO</p>	<p>POLE CONTACTS</p> <p>(+) <u>OR (-)</u></p> <p>PWR. CO. <u>REC</u></p> <p style="text-align: center;"><b>NOTES</b></p> <div style="border: 1px solid black; height: 100px; margin-top: 5px;"></div>	<p>DATE <u>04-11-68</u> DRAW <u>419</u></p> <p>ORDER NO. <u>4535370</u></p> <p>TOT. PLATS <u>3</u> PLAT NO. <u>1</u></p> <p>CO. <u>LIBERTY HILL TTB</u></p> <p>EXCH <u>LIBERTY HILL</u></p> <p>TAX DIST. <u>WKE-014</u></p> <p>GEN. LOC. <u>XY4-718</u></p> <p>ENGR. <u>JP</u> DRAWN <u>V</u></p> <p>MAP REF. _____</p> <p>REC. REF. <u>PRL 401</u></p>
---	--	--	---	---

OPERATION	SUPPLY ACTION CODE	MAJOR MATERIAL DESCRIPTION	ACCT CODE	PL OR AUT	BORE	REMOVALS	DATE
1 DEMO		POLE-30-7	IV			1	72
2 DEMO		POLE-30-7	N			1	72
9 BLS		BKTH-1	ZLC	2215	1030		

NORTH ARROW	
OPERATING RANGE OF JOB STEPS	
LINE 1 TO 21	SPICE 51 TO 52
WFRG 1C	
TRANSMISSION ZONE	
RZ 15	CZ
TAPER CODE 430110	
CAUTION HIGH VOLTAGE	
7.2 KV	AERIAL
7.2 KV	BURIED
SPECIAL CIRCUITS INVOLVED	
YES	NO
6203 FORWARDED	YES
YES	NO
PERMIT REQUIRED	
YES	NO
POLE CONTACTS	
(+) OR (-)	PEC
PWR. CO.	
NOTES	
ORDER NO. 4535370	
TOT. PLATS 3 PLAT NO. 2	
C.O. LIBERTY HILL 778	
EXCH. LIBERTY HILL	
TAX DIST. WK-014	
GEO. LOC. XY4778	
ENGR. JP DRAWN V	
MAP REF. DPL 40	
REC. REF.	

## UTILITY LINE ON WILLIAMSON COUNTY RIGHT-OF-WAY

TO: Williamson County Unified Road System  
1900 Georgetown Inner Loop, Suite B  
Georgetown, Texas 78626

DATE: 5/5/98Formal notice is hereby given that Southwestern Bell TelephoneCompany proposes to place a TERMINAL AND BURY DROP WIRE

line within the right-of-way of TANGLEBRIAR TRAIL  
as follows: (give location, length, general design, etc.)

SEE ATTACHED DRAWING  
D656734 JO-68

The line will be constructed and maintained on the road right-of-way as directed by the Williamson County Unified Road System in accordance with governing laws.

Our firm further understands that the County considers proper traffic control measures as those complying with applicable portions of the Texas Manual of Traffic Control Devices required for adoption by the "Transportation Code" (V.C.T.A. CH.251)

The location and description of the proposed line and appurtenances is more fully shown by \_\_\_\_\_ copies of drawings attached to this notice.

Construction of this line is proposed to begin on or after the 11 TH day of MAY 1998.

APPROVAL

This application is hereby approved subject to the following understandings and restrictions.

It is expressly understood that the said County Commissioners' Court does not imply hereby to grant any right, claim, title or easement in or upon this County Road; and it is further understood that in the future, should Williamson County, for any reason, need to work, improve, relocate, widen, increase, add to, decrease, or in any manner change the structure of this road or right-of-way, this line, if affected, will be moved at the direction of the Williamson County Engineer or County Commissioner. This installation work shall not damage any part of the roadway and adequate provisions shall be made to cause a minimum of inconvenience to traffic and adjacent property owners.

APPROVED BY WILLIAMSON COUNTY COMMISSIONERS' COURT

BY: [Signature]  
COUNTY ROAD ADMINISTRATOR

DATE: 6/2/98Firm: Southwestern Bell Telephone

[Signature]  
Authorized Signature

D.H. Shultz, Mgr - Engineering  
Printed Name

Address: Room 4061616 Guadalupe St.Austin, Texas 78701Phone: 512/870-5201Fax: 512/870-3305

Bond # 22979453  
Pct 2 - Anderson Mill

5-12-98

cut + restore

R.J.

received  
5-11-98

55

CABLE: TT CABLE MESSAGE: 76-125

76-77

12100	12102	12104
-------	-------	-------

45C  F/2/23

645C  DNR. 120-85W-2

1157

450

85  
70 C.O.

powder  
mill the

TABLEBRIAR

AKW-50-  
1177, 76-125

7E91L

12105

12107

1-2-3

RECORDERS MEMORANDUM

All or parts of the text on this page was not clearly legible for satisfactory recordation.



## Abstract

[ ] 01 10 11 12 13 14 15 16 17 18 19 20 21 22 23 24 25 26 27 28 29 30 31 32 33 34 35 36 37 38 39 40 41 42 43 44 45 46 47 48 49 50 51 52 53 54 55 56 57 58 59 60 61 62 63 64 65 66 67 68 69 70 71 72 73 74 75 76 77 78 79 80 81 82 83 84 85 86 87 88 89 90 91 92 93 94 95 96 97 98 99 100 101 102 103 104 105 106 107 108 109 110 111 112 113 114 115 116 117 118 119 120 121 122 123 124 125 126 127 128 129 130 131 132 133 134 135 136 137 138 139 140 141 142 143 144 145 146 147 148 149 150 151 152 153 154 155 156 157 158 159 160 161 162 163 164 165 166 167 168 169 170 171 172 173 174 175 176 177 178 179 180 181 182 183 184 185 186 187 188 189 190 191 192 193 194 195 196 197 198 199 200 201 202 203 204 205 206 207 208 209 210 211 212 213 214 215 216 217 218 219 220 221 222 223 224 225 226 227 228 229 230 231 232 233 234 235 236 237 238 239 240 241 242 243 244 245 246 247 248 249 250 251 252 253 254 255 256 257 258 259 260 261 262 263 264 265 266 267 268 269 270 271 272 273 274 275 276 277 278 279 280 281 282 283 284 285 286 287 288 289 290 291 292 293 294 295 296 297 298 299 300 301 302 303 304 305 306 307 308 309 310 311 312 313 314 315 316 317 318 319 320 321 322 323 324 325 326 327 328 329 330 331 332 333 334 335 336 337 338 339 340 341 342 343 344 345 346 347 348 349 350 351 352 353 354 355 356 357 358 359 360 361 362 363 364 365 366 367 368 369 370 371 372 373 374 375 376 377 378 379 380 381 382 383 384 385 386 387 388 389 390 391 392 393 394 395 396 397 398 399 400 401 402 403 404 405 406 407 408 409 410 411 412 413 414 415 416 417 418 419 420 421 422 423 424 425 426 427 428 429 430 431 432 433 434 435 436 437 438 439 440 441 442 443 444 445 446 447 448 449 450 451 452 453 454 455 456 457 458 459 460 461 462 463 464 465 466 467 468 469 470 471 472 473 474 475 476 477 478 479 480 481 482 483 484 485 486 487 488 489 490 491 492 493 494 495 496 497 498 499 500 501 502 503 504 505 506 507 508 509 510 511 512 513 514 515 516 517 518 519 520 521 522 523 524 525 526 527 528 529 530 531 532 533 534 535 536 537 538 539 540 541 542 543 544 545 546 547 548 549 550 551 552 553 554 555 556 557 558 559 560 561 562 563 564 565 566 567 568 569 570 571 572 573 574 575 576 577 578 579 580 581 582 583 584 585 586 587 588 589 590 591 592 593 594 595 596 597 598 599 600 601 602 603 604 605 606 607 608 609 610 611 612 613 614 615 616 617 618 619 620 621 622 623 624 625 626 627 628 629 630 631 632 633 634 635 636 637 638 639 640 641 642 643 644 645 646 647 648 649 650 651 652 653 654 655 656 657 658 659 660 661 662 663 664 665 666 667 668 669 670 671 672 673 674 675 676 677 678 679 680 681 682 683 684 685 686 687 688 689 690 691 692 693 694 695 696 697 698 699 700 701 702 703 704 705 706 707 708 709 710 711 712 713 714 715 716 717 718 719 720 721 722 723 724 725 726 727 728 729 730 731 732 733 734 735 736 737 738 739 740 741 742 743 744 745 746 747 748 749 750 751 752 753 754 755 756 757 758 759 760 761 762 763 764 765 766 767 768 769 770 771 772 773 774 775 776 777 778 779 780 781 782 783 784 785 786 787 788 789 790 791 792 793 794 795 796 797 798 799 800 801 802 803 804 805 806 807 808 809 810 811 812 813 814 815 816 817 818 819 820 821 822 823 824 825 826 827 828 829 830 831 832 833 834 835 836 837 838 839 840 841 842 843 844 845 846 847 848 849 850 851 852 853 854 855 856 857 858 859 860 861 862 863 864 865 866 867 868 869 870 871 872 873 874 875 876 877 878 879 880 881 882 883 884 885 886 887 888 889 890 891 892 893 894 895 896 897 898 899 900 901 902 903 904 905 906 907 908 909 910 911 912 913 914 915 916 917 918 919 920 921 922 923 924 925 926 927 928 929 930 931 932 933 934 935 936 937 938 939 940 941 942 943 944 945 946 947 948 949 950 951 952 953 954 955 956 957 958 959 960 961 962 963 964 965 966 967 968 969 970 971 972 973 974 975 976 977 978 979 980 981 982 983 984 985 986 987 988 989 990 991 992 993 994 995 996 997 998 999 1000 1001 1002 1003 1004 1005 1006 1007 1008 1009 1010 1011 1012 1013 1014 1015 1016 1017 1018 1019 1020 1021 1022 1023 1024 1025 1026 1027 1028 1029 1030 1031 1032 1033 1034 1035 1036 1037 1038 1039 1040 1041 1042 1

0000000000  
 0000000000  
 0000000000  
 0000000000

15 of 15

2.2 D

**SECRET**

**0**

〇  
 〇  
 〇  
 〇

## FOR CONTACT

0-1 0-2 0-3

●●●●●

000859, PLAT

D 65734

REF. DATE May 10 68  
CO. ASTIN. NORTH

JOCCVILLI

WK017 XY4258

244

**000 0000000000 0000**



433

RECORDERS MEMORANDUM  
All or parts of the text on this page was not  
clearly legible for satisfactory recordation.

VOL 0098 PAGE 133

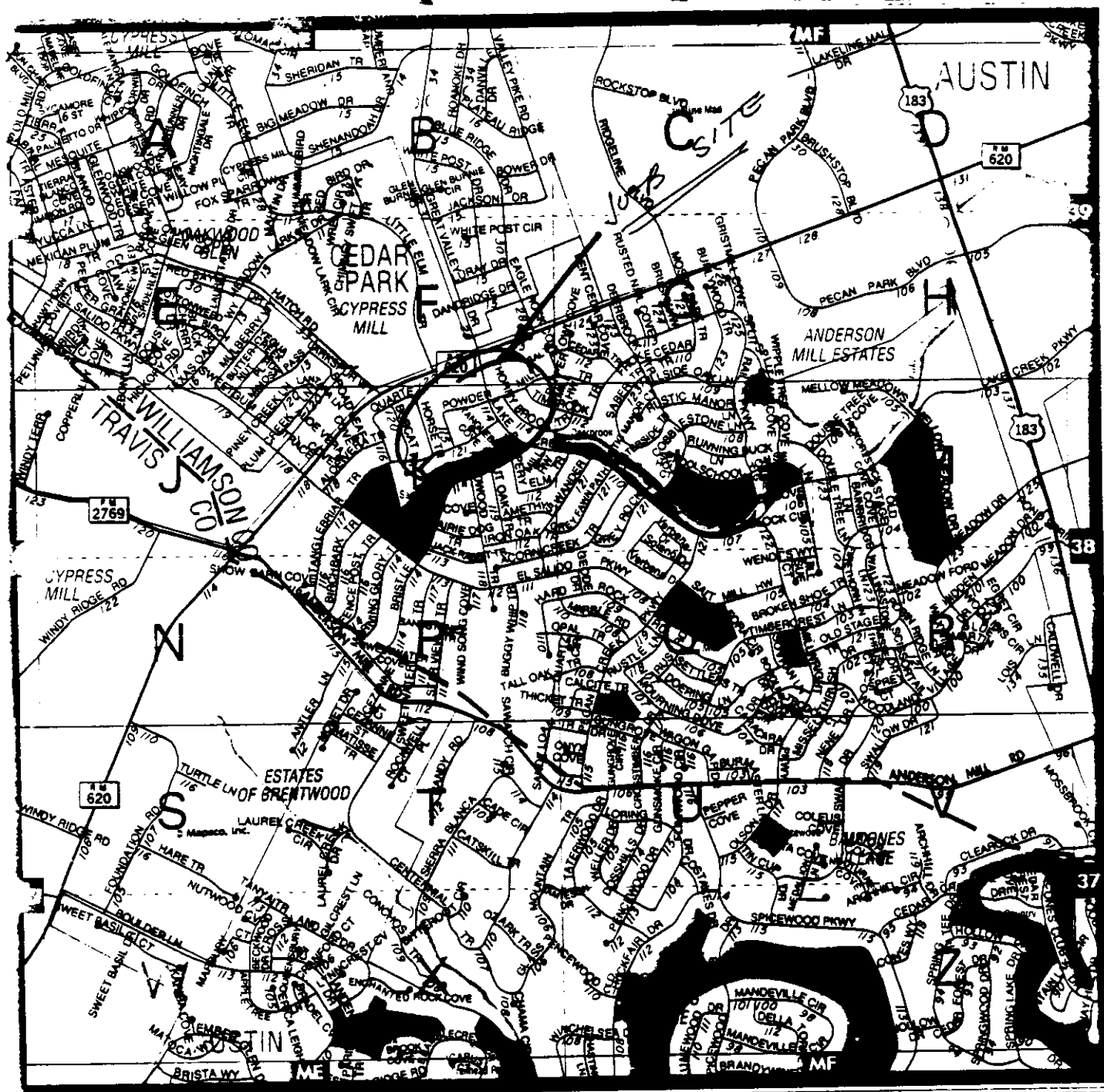

CONTINUED ON MAP 453

TRAVERS, INC. 1001 MARSHALL RD. AUSTIN, TEXAS 78704

CONTINUED ON MAP 454

For information on streets not listed in this directory,  
please call our Research Department at 800/950-5308.  
\*\*\*\*\* 8:00 AM - 5:00 PM Monday thru Friday \*\*\*\*\*

## NOTICE OF PROPOSED INSTALLATION

## UTILITY LINE ON WILLIAMSON COUNTY RIGHT-OF-WAY

TO: Williamson County Unified Road System  
1900 Georgetown Inner Loop, Suite B  
Georgetown, Texas 78626

DATE: 4-27-98

Formal notice is hereby given that Jonah Water S.U.D.

Company proposes to place a Road Box on Road Cut & Water line

line within the right-of-way of CR 152 #3  
as follows: (give location, length, general design, etc.)

24" ENCASEMENT - 40' long - 16" pvc water line from property line to property line

The line will be constructed and maintained on the road right-of-way as directed by the Williamson County Unified Road System in accordance with governing laws.

Our firm further understands that the County considers proper traffic control measures as those complying with applicable portions of the Texas Manual of Traffic Control Devices required for adoption by the "Transportation Code" (V.C.T.A. CH.251)

The location and description of the proposed line and appurtenances is more fully shown by 1 copies of drawings attached to this notice.

Construction of this line is proposed to begin on or after the 27<sup>th</sup> day of April 19 98.

APPROVAL

This application is hereby approved subject to the following understandings and restrictions.

Firm: Jonah Water S.U.D.

Authorized Signature

Carl Tidell  
MANAGER

It is expressly understood that the said County Commissioners' Court does not imply hereby to grant any right, claim, title or easement in or upon this County Road; and it is further understood that in the future, should Williamson County, for any reason, need to work, improve, relocate, widen, increase, add to, decrease, or in any manner change the structure of this road or right-of-way, this line, if affected, will be moved at the direction of the Williamson County Engineer or County Commissioner. This installation work shall not damage any part of the roadway and adequate provisions shall be made to cause a minimum of inconvenience to traffic and adjacent property owners.

APPROVED BY WILLIAMSON COUNTY COMMISSIONERS' COURT

BY: Ang Perez  
COUNTY ROAD ADMINISTRATOR

DATE: 6/1/98

Printed Name

Address: Jonah Water S.U.D.  
40 CR 126  
Georgetown, TX 78626

Phone: 863-2235

Fax: 869-5402

Bond # LPM 08027982  
Pct. 3

5-13-98

Bone

RJ.

58

**received**  
4-27-98

**CONTRACTOR'S LIABILITY AGREEMENT**

Herschap Backhoe & Ditching, Inc. Contractor for Jonah Water Special Utility District in Williamson County, Texas do hereby agree to the following schedules and conditions for doing work within the right-of-way of CR 152 - CB 140 - CR 148 & CR 162 which is a public roadway maintained by Williamson County.

1. I will contact the Williamson County Unified Road System at least 48 hours prior to start of construction.
2. All work in the right-of-way will be done between the hours of 8:30 a.m. and 4:30 p.m. on Monday through Friday only.
3. Cuts will be opened for one-half the roadway only, with flagmen on both sides of the work area, allowing one-way traffic through. This type of operation will be held to a minimum and all advance warning signs and barricades shall be as specified in the Texas Manual on Uniform Traffic Control Devices. These cuts will also be flagged and entire roadway opened at night and on weekends.
4. Roadside work in ditches alongside the trrenched surface may be left opened at night, only if they can be barricaded solidly between open ditch and traveled roadway leaving a minimum 6' of road shoulder between the pavement edge and the barricades. The barricades must be reflectorized and lighted with warning lights and conform to the requirements of the T.M.U.T.C.D. for nighttime use.
5. Any construction area to be maintained from dusk to dawn shall have Type B High Intensity Steady Burn Warning Lights to delineate the traveled way through and around obstructions in a construction or maintenance area. All warning lights shall be installed to a minimum mounting height of 36" to the bottom of the lense.
6. Construction work and road repair on County right-of-way will be done to Williamson County Standards and to the approval of the Williamson County Unified Road System.
7. I will notify the Williamson County Unified Road System and obtain approval prior to any changes from this agreement if required due to soil conditions or other problems.

4/16/98  
DATE

Williamson County Unified Road System  
1900 Georgetown Inner Loop, Ste. B  
Georgetown, Texas 78628

Bill Herschap  
SIGNED

Herschap Backhoe & Ditching, Inc.  
CONTRACTOR (PRINT NAME)

P.O. Drawer 489  
ADDRESS

Bastrop, Texas 78602  
CITY, STATE, ZIP CODE

(512) 303-3834  
PHONE

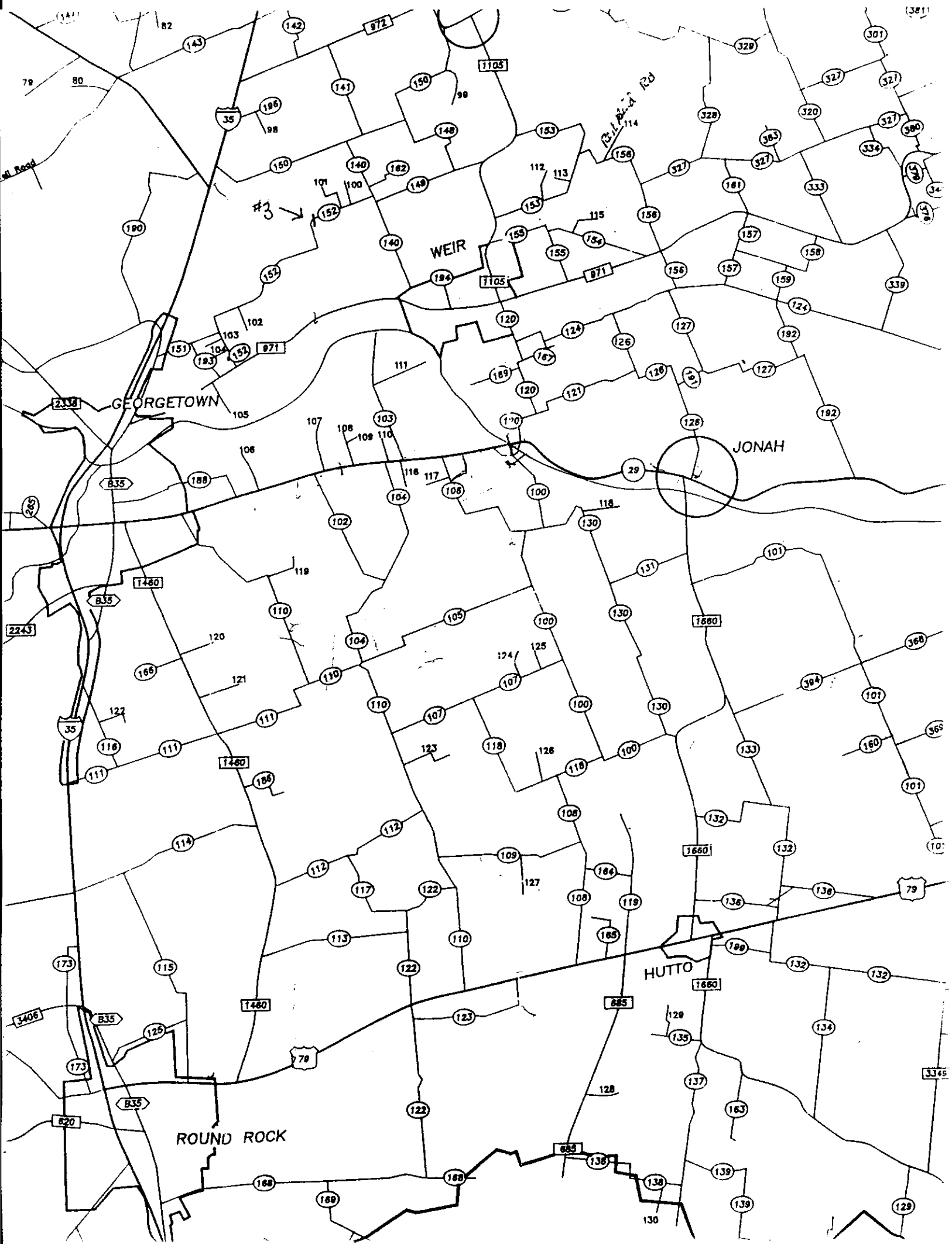

## PERPENDICULAR UTILITY CUT DESIGN IN WILLIAMSON COUNTY R.O.W.

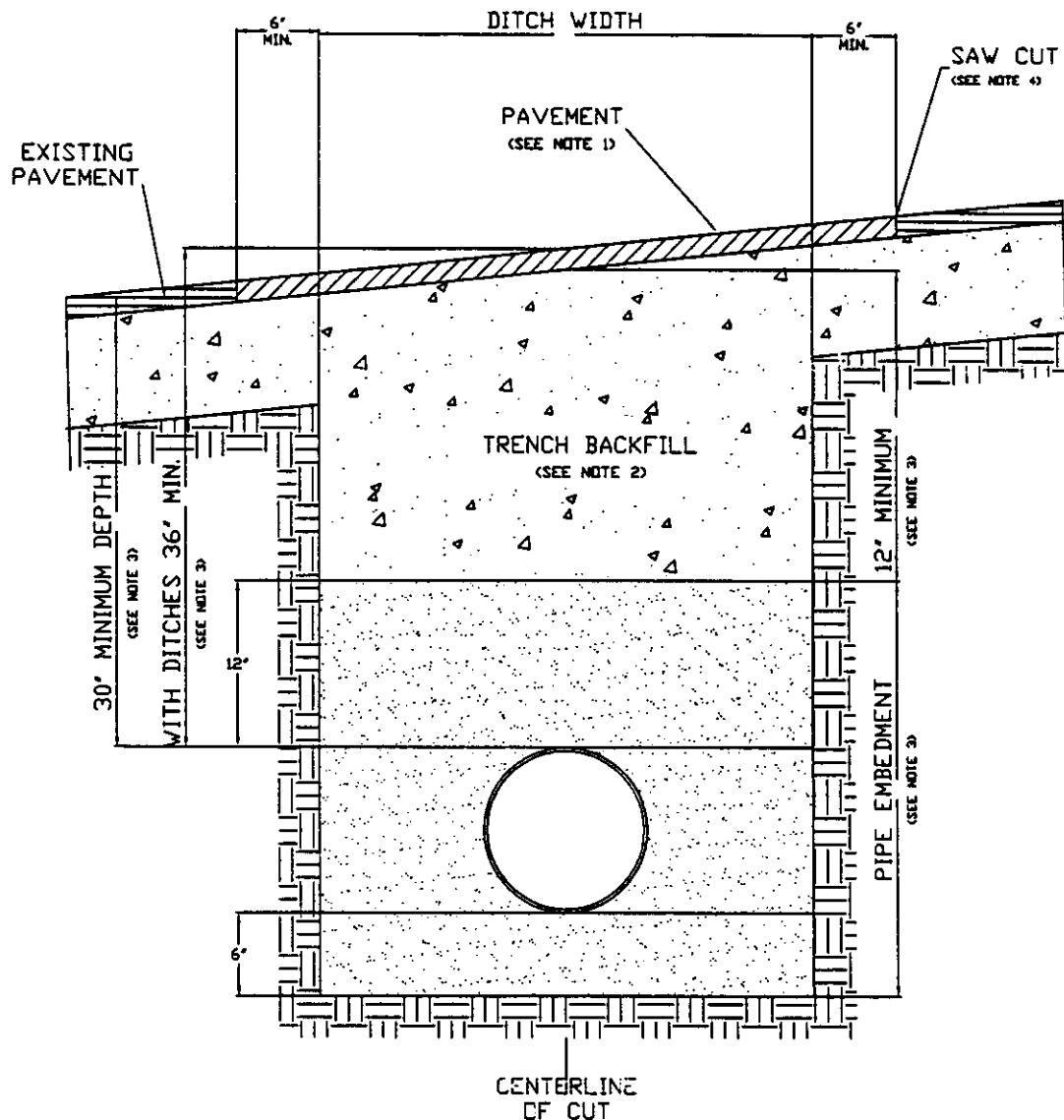

1. Hot mix asphalt 1 1/2" min. thickness. Roll in place to match existing surface, + or - 1/8" tolerance.
2. Trench backfill shall be flexible base, compacted to 95% optimum in 8" layers unless otherwise approved and specified. Flexible base to match existing base thickness or 8 inches, whichever is greater ( specifications; TxDOT Item 247, Type A, Grade 2).
3. Pipe embedment (pipe envelope) size and materials shall be as specified elsewhere by utility company and/or its engineers. Pipe depth shall be as specified elsewhere provided that minimum depths are met.
4. Saw cut shall be made prior to ditch cut. If pavement is damaged during cut, a new saw cut shall be made beyond the damaged area and new pavement placed.
5. Where roadside ditches (bar ditches) are crossed by the utility pipe, minimum depth to the top of the pipe from centerline road elevation will be 36".
6. All pavement repair shall conform to Item 351 Repairing Existing Flexible Pavement Structure as found in the 1993 Texas Department of Transportation Standard Specifications for Construction of Highways, Streets and Bridges.

## NOTICE OF PROPOSED INSTALLATION

## UTILITY LINE ON WILLIAMSON COUNTY RIGHT-OF-WAY

TO: Williamson County Unified Road System  
1900 Georgetown Inner Loop, Suite B  
Georgetown, Texas 78626

DATE: 4-27-98

Formal notice is hereby given that Jonah Water S.U.D.

Company proposes to place a Road Bore on Road Cut & Waterline

line within the right-of-way of CR 140 #4  
as follows: (give location, length, general design, etc.)

24" encasement pipe 40' length - 16" water line property line to property line.

The line will be constructed and maintained on the road right-of-way as directed by the Williamson County Unified Road System in accordance with governing laws.

Our firm further understands that the County considers proper traffic control measures as those complying with applicable portions of the Texas Manual of Traffic Control Devices required for adoption by the "Transportation Code" (V.C.T.A. CH.251)

The location and description of the proposed line and appurtenances is more fully shown by / copies of drawings attached to this notice.

Construction of this line is proposed to begin on or after the 29<sup>th</sup> day of April 19 98

## APPROVAL

This application is hereby approved subject to the following understandings and restrictions.

Firm: Jonah Water S.U.D.

Authorized Signature Manager

It is expressly understood that the said County Commissioners' Court does not imply hereby to grant any right, claim, title or easement in or upon this County Road; and it is further understood that in the future, should Williamson County, for any reason, need to work, improve, relocate, widen, increase, add to, decrease, or in any manner change the structure of this road or right-of-way, this line, if affected, will be moved at the direction of the Williamson County Engineer or County Commissioner. This installation work shall not damage any part of the roadway and adequate provisions shall be made to cause a minimum of inconvenience to traffic and adjacent property owners.

APPROVED BY WILLIAMSON COUNTY COMMISSIONERS' COURT

BY: Amy Berger  
COUNTY ROAD ADMINISTRATOR

DATE: 6/1/98

Printed Name Jonah Water S.U.D.  
Address: 40 CR 126  
Georgetown, TX 78626

Phone: 863-2235

Fax: 869-5402

Bond # LPM 08027982  
Pct. 3

5-13-98

Bore  
d.s.j.

**received**  
4-27-98

CONTRACTOR'S LIABILITY AGREEMENT

Herschap Backhoe & Ditching, Inc.  
Contractor for Jonah Water Special Utility District  
in Williamson County, Texas do hereby agree to the following schedules and conditions for doing work  
within the right-of-way of CR 152 - CB 140 - CR 148 & CR 142 which is a public  
roadway maintained by Williamson County.

1. I will contact the Williamson County Unified Road System at least 48 hours prior to start of construction.
2. All work in the right-of-way will be done between the hours of 8:30 a.m. and 4:30 p.m. on Monday through Friday only.
3. Cuts will be opened for one-half the roadway only, with flagmen on both sides of the work area, allowing one-way traffic through. This type of operation will be held to a minimum and all advance warning signs and barricades shall be as specified in the Texas Manual on Uniform Traffic Control Devices. These cuts will also be filled and entire roadway opened at night and on weekends.
4. Roadside work in ditches alongside the trenched surface may be left opened at night, only if they can be barricaded solidly between open ditch and traveled roadway leaving a minimum 6' of road shoulder between the pavement edge and the barricades. The barricades must be reflectorized and lighted with warning lights and conform to the requirements of the T.M.U.T.C.D. for nighttime use.
5. Any construction area to be maintained from dusk to dawn shall have Type B High Intensity Steady Burn Warning Lights to delineate the traveled way through and around obstructions in a construction or maintenance area. All warning lights shall be installed to a minimum mounting height of 36" to the bottom of the lens.
6. Construction work and road repair on County right-of-way will be done to Williamson County Standards and to the approval of the Williamson County Unified Road System.
7. I will notify the Williamson County Unified Road System and obtain approval prior to any changes from this agreement if required due to soil conditions or other problems.

4/16/98  
DATE

Williamson County Unified Road System  
1900 Georgetown Inner Loop, Ste. B  
Georgetown, Texas 78626

Bill Herschap  
SIGNED

Herschap Backhoe & Ditching, Inc.  
CONTRACTOR (PRINT NAME)

P.O. Drawer 489  
ADDRESS

Bastrop, Texas 78602  
CITY, STATE, ZIP CODE

(512) 303-3834  
PHONE

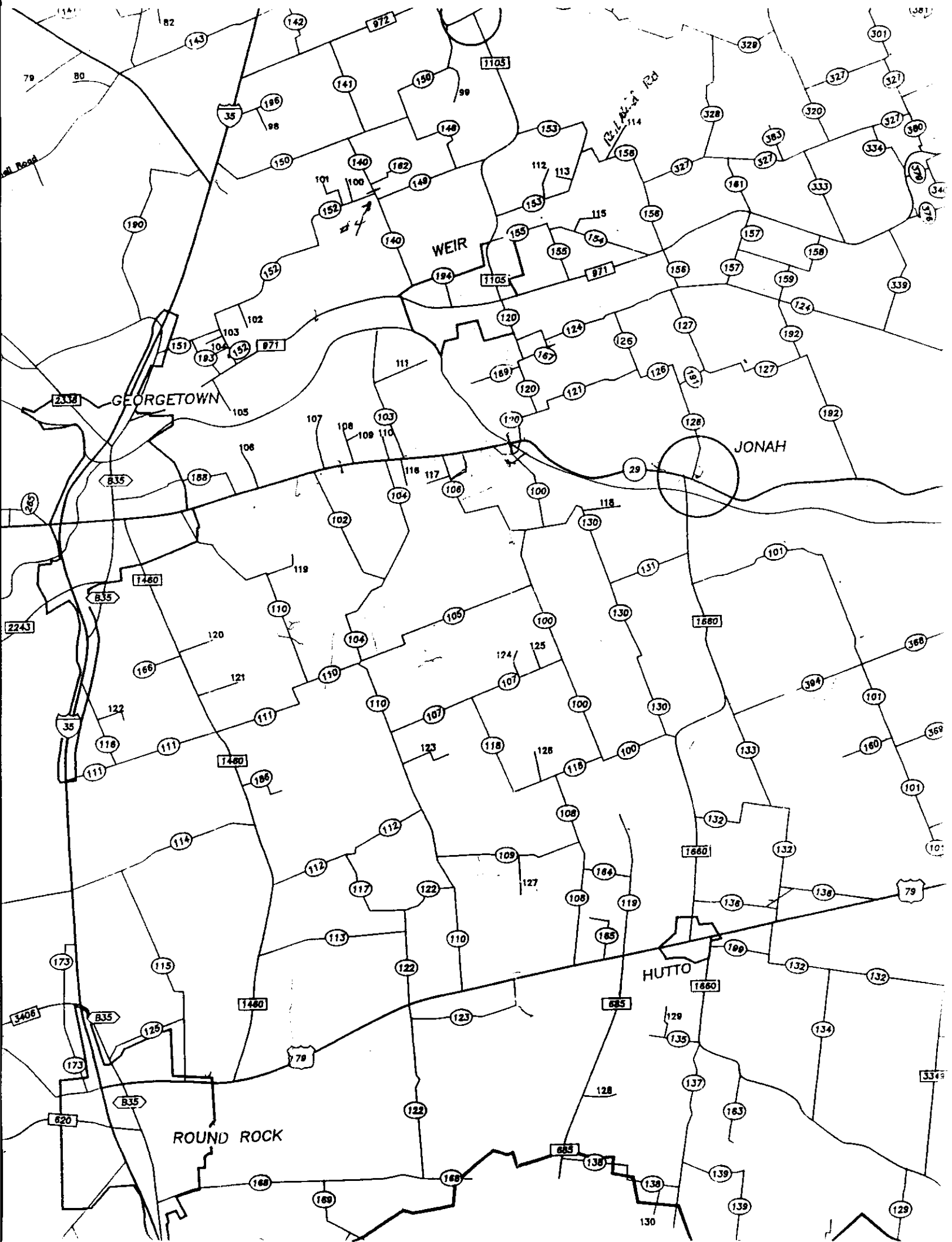



## PERPENDICULAR UTILITY CUT DESIGN IN WILLIAMSON COUNTY R.O.W.

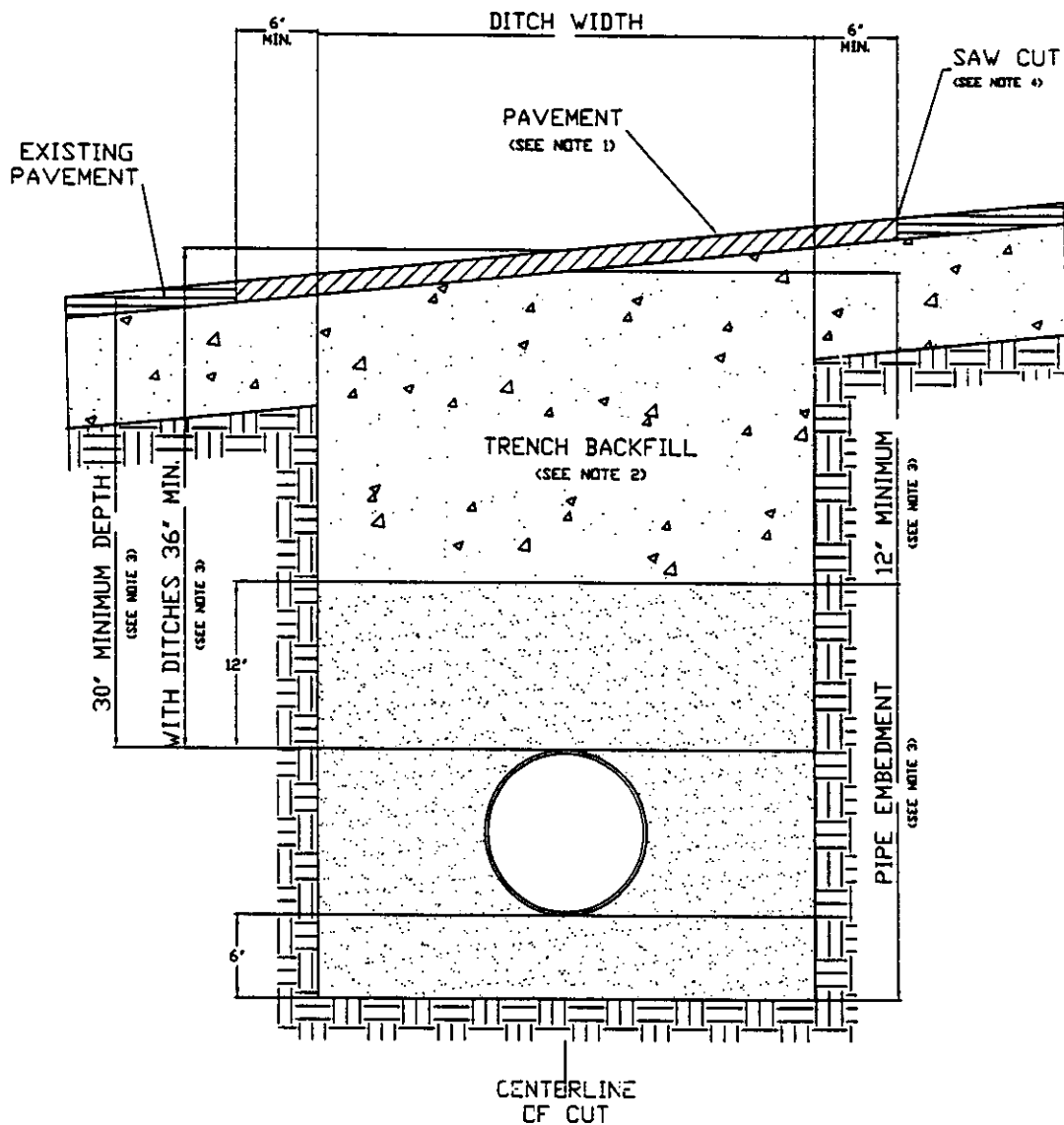

1. Hot mix asphalt 1 1/2" min. thickness. Roll in place to match existing surface, + or - 1/8" tolerance.
2. Trench backfill shall be flexible base, compacted to 95% optimum in 8" layers unless otherwise approved and specified. Flexible base to match existing base thickness or 8 inches, whichever is greater ( specifications; TxDOT Item 247, Type A, Grade 2).
3. Pipe embedment (pipe envelope) size and materials shall be as specified elsewhere by utility company and/or its engineers. Pipe depth shall be as specified elsewhere provided that minimum depths are met.
4. Saw cut shall be made prior to ditch cut. If pavement is damaged during cut, a new saw cut shall be made beyond the damaged area and new pavement placed.
5. Where roadside ditches (bar ditches) are crossed by the utility pipe, minimum depth to the top of the pipe from centerline road elevation will be 36".
6. All pavement repair shall conform to Item 351 Repairing Existing Flexible Pavement Structure as found in the 1993 Texas Department of Transportation Standard Specifications for Construction of Highways, Streets and Bridges.

## NOTICE OF PROPOSED INSTALLATION

## UTILITY LINE ON WILLIAMSON COUNTY RIGHT-OF-WAY

TO: Williamson County Unified Road System  
1900 Georgetown Inner Loop, Suite B  
Georgetown, Texas 78626

DATE: 4-27-98

Formal notice is hereby given that Jonah Water S.U.D.

Company proposes to place a Road Bene on Road Out & Water Line

line within the right-of-way of C.R. 140 - #5 to elevated tank  
as follows: (give location, length, general design, etc.)

24" Encasement pipe 40' length - 16" water  
line property line to property line

The line will be constructed and maintained on the road right-of-way as directed by the Williamson County Unified Road System in accordance with governing laws.

Our firm further understands that the County considers proper traffic control measures as those complying with applicable portions of the Texas Manual of Traffic Control Devices required for adoption by the "Transportation Code" (V.C.T.A. CH.251)

The location and description of the proposed line and appurtenances is more fully shown by \_\_\_\_\_ copies of drawings attached to this notice.

Construction of this line is proposed to begin on or after the 29<sup>th</sup> day of April 19 98.

APPROVAL

This application is hereby approved subject to the following understandings and restrictions.

Firm: Jonah Water S.U.D.

Carl Lillie  
Authorized Signature MANAGER

It is expressly understood that the said County Commissioners' Court does not imply hereby to grant any right, claim, title or easement in or upon this County Road; and it is further understood that in the future, should Williamson County, for any reason, need to work, improve, relocate, widen, increase, add to, decrease, or in any manner change the structure of this road or right-of-way, this line, if affected, will be moved at the direction of the Williamson County Engineer or County Commissioner. This installation work shall not damage any part of the roadway and adequate provisions shall be made to cause a minimum of inconvenience to traffic and adjacent property owners.

APPROVED BY WILLIAMSON COUNTY COMMISSIONERS' COURT

BY: Ang Bery  
COUNTY ROAD ADMINISTRATOR

DATE: 4/1/98

Printed Name  
Address: Jonah Water S.U.D.  
40 CR 126  
Georgetown, TX 78626

Phone: 512-863-2235Fax: 512-769-5402

Bond # LPM 08027982  
Pct. 3

5-13-98

Bore

R.J.

66

**received**  
4-27-98

VOL 0098 PAGE 143

CONTRACTOR'S LIABILITY AGREEMENT

Herschap Backhoe & Ditching, Inc.  
Contractor for Jonah Water Special Utility District  
in Williamson County, Texas do hereby agree to the following schedules and conditions for doing work  
within the right-of-way of CR 152 - CR 140 - CR 147 & CR 142 which is a public  
roadway maintained by Williamson County.

1. I will contact the Williamson County Unified Road System at least 48 hours prior to start of construction.
2. All work in the right-of-way will be done between the hours of 8:30 a.m. and 4:30 p.m. on Monday through Friday only.
3. Cuts will be opened for one-half the roadway only, with flagmen on both sides of the work area, allowing one-way traffic through. This type of operation will be held to a minimum and all advance warning signs and barricades shall be as specified in the Texas Manual on Uniform Traffic Control Devices. These cuts will also be filled and entire roadway opened at night and on weekends.
4. Roadside work in ditches alongside the trenched surface may be left opened at night, only if they can be barricaded solidly between open ditch and traveled roadway leaving a minimum 6' of road shoulder between the pavement edge and the barricades. The barricades must be reflectorized and lighted with warning lights and conform to the requirements of the T.M.U.T.C.D. for nighttime use.
5. Any construction area to be maintained from dusk to dawn shall have Type B High Intensity Steady Burn Warning Lights to delineate the traveled way through and around obstructions in a construction or maintenance area. All warning lights shall be installed to a minimum mounting height of 36" to the bottom of the lense.
6. Construction work and road repair on County right-of-way will be done to Williamson County Standards and to the approval of the Williamson County Unified Road System.
7. I will notify the Williamson County Unified Road System and obtain approval prior to any changes from this agreement if required due to soil conditions or other problems.

4/16/98  
DATE

Williamson County Unified Road System  
1900 Georgetown Inner Loop, Ste. B  
Georgetown, Texas 78626

Bill Herschap  
SIGNED

Herschap Backhoe & Ditching, Inc.  
CONTRACTOR (PRINT NAME)

P.O. Drawer 489  
ADDRESS

Bastrop, Texas 78602  
CITY, STATE, ZIP CODE

(512) 303-3834  
PHONE

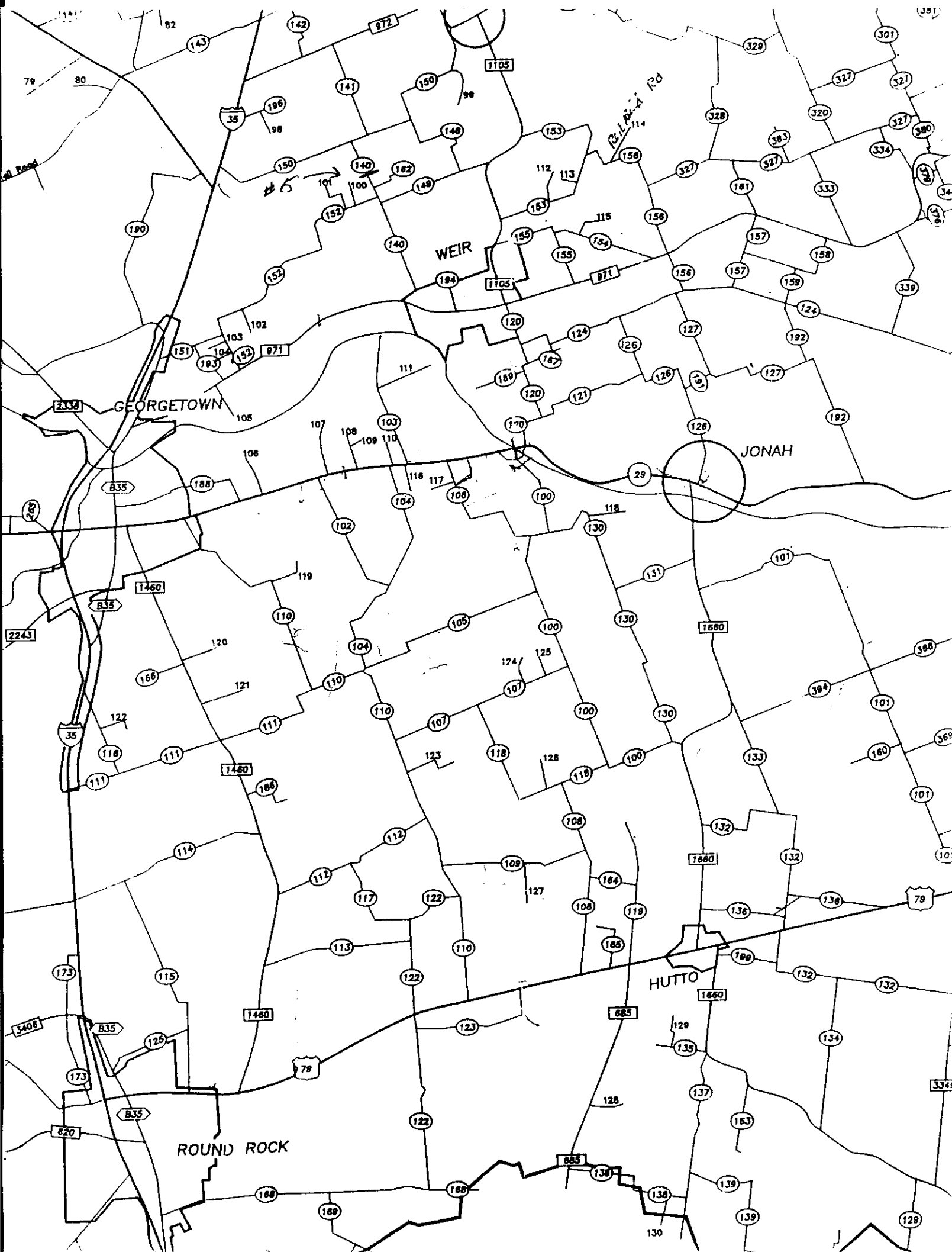

## PERPENDICULAR UTILITY CUT DESIGN IN WILLIAMSON COUNTY R.O.W.

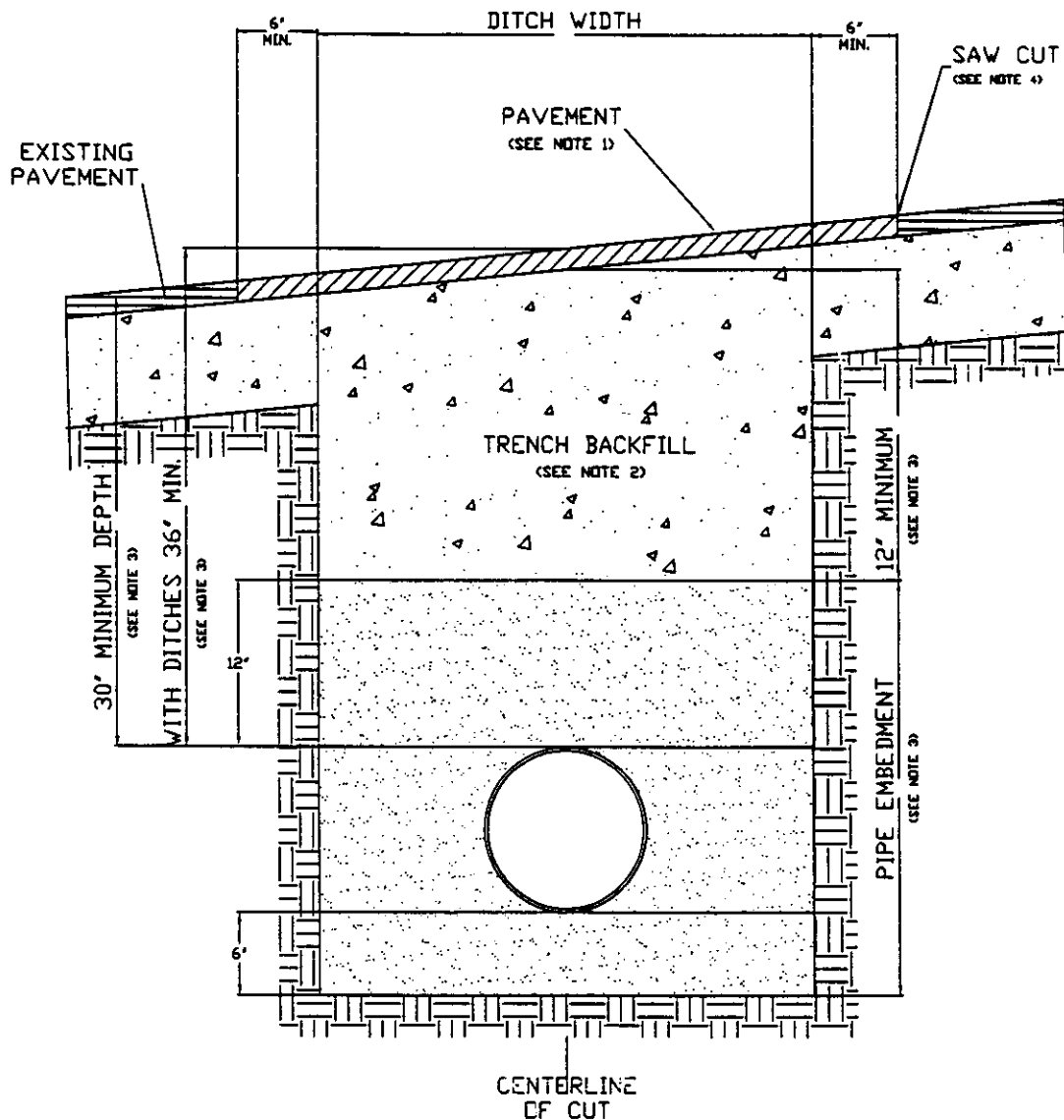

1. Hot mix asphalt 1 1/2" min. thickness. Roll in place to match existing surface, + or - 1/8" tolerance.
2. Trench backfill shall be flexible base, compacted to 95% optimum in 8" layers unless otherwise approved and specified. Flexible base to match existing base thickness or 8 inches, whichever is greater ( specifications; TxDOT Item 247, Type A, Grade 2).
3. Pipe embedment (pipe envelope) size and materials shall be as specified elsewhere by utility company and/or its engineers. Pipe depth shall be as specified elsewhere provided that minimum depths are met.
4. Saw cut shall be made prior to ditch cut. If pavement is damaged during cut, a new saw cut shall be made beyond the damaged area and new pavement placed.
5. Where roadside ditches (bar ditches) are crossed by the utility pipe, minimum depth to the top of the pipe from centerline road elevation will be 36".
6. All pavement repair shall conform to Item 351 Repairing Existing Flexible Pavement Structure as found in the 1993 Texas Department of Transportation Standard Specifications for Construction of Highways, Streets and Bridges.

## NOTICE OF PROPOSED INSTALLATION

## UTILITY LINE ON WILLIAMSON COUNTY RIGHT-OF-WAY

TO: Williamson County Unified Road System  
1900 Georgetown Inner Loop, Suite B  
Georgetown, Texas 78626

DATE: 4-27-98

Formal notice is hereby given that Jonah Water S.U.D.

Company proposes to place a Road Cut on Bone - water line

line within the right-of-way of C.R. 149 - #6  
as follows: (give location, length, general design, etc.)

10" encasement pipe 40' length - 6" water line from property line to property line

The line will be constructed and maintained on the road right-of-way as directed by the Williamson County Unified Road System in accordance with governing laws.

Our firm further understands that the County considers proper traffic control measures as those complying with applicable portions of the Texas Manual of Traffic Control Devices required for adoption by the "Transportation Code" (V.C.T.A. CH.251)

The location and description of the proposed line and appurtenances is more fully shown by 1 copies of drawings attached to this notice.

Construction of this line is proposed to begin on or after the 29<sup>th</sup> day of April 1998.

APPROVAL

This application is hereby approved subject to the following understandings and restrictions.

Firm: Jonah Water S.U.D.Authorized Signature Manager

It is expressly understood that the said County Commissioners' Court does not imply hereby to grant any right, claim, title or easement in or upon this County Road; and it is further understood that in the future, should Williamson County, for any reason, need to work, improve, relocate, widen, increase, add to, decrease, or in any manner change the structure of this road or right-of-way, this line, if affected, will be moved at the direction of the Williamson County Engineer or County Commissioner. This installation work shall not damage any part of the roadway and adequate provisions shall be made to cause a minimum of inconvenience to traffic and adjacent property owners.

APPROVED BY WILLIAMSON COUNTY COMMISSIONERS' COURT

BY: [Signature]  
COUNTY ROAD ADMINISTRATOR

DATE: 6/1/98

Printed Name Jonah Water S.U.D.  
Address: 40 CR 126  
Georgetown, TX 78626

Phone: 863-2235Fax: 869-5402

Brnd # LPM 08027982  
Pct. 3

5-13-98

Bone  
R.J.

**received**  
4-27-98

VOL 0098 PAGE 147

CONTRACTOR'S LIABILITY AGREEMENT

Herschap Backhoe & Ditching, Inc.  
Contractor for Jonah Water Special Utility District  
in Williamson County, Texas do hereby agree to the following schedules and conditions for doing work  
within the right-of-way of CR 152 - CR 140 - CR 147 - CR 162 which is a public  
roadway maintained by Williamson County.

1. I will contact the Williamson County Unified Road System at least 48 hours prior to start of construction.
2. All work in the right-of-way will be done between the hours of 8:30 a.m. and 4:30 p.m. on Monday through Friday only.
3. Cuts will be opened for one-half the roadway only, with flagmen on both sides of the work area, allowing one-way traffic through. This type of operation will be held to a minimum and all advance warning signs and barricades shall be as specified in the Texas Manual on Uniform Traffic Control Devices. These cuts will also be flagged and entire roadway opened at night and on weekends.
4. Roadside work in ditches alongside the trenched surface may be left opened at night, only if they can be barricaded solidly between open ditch and traveled roadway leaving a minimum 6' of road shoulder between the pavement edge and the barricades. The barricades must be reflectorized and lighted with warning lights and conform to the requirements of the T.M.U.T.C.D. for nighttime use.
5. Any construction area to be maintained from dusk to dawn shall have Type B High Intensity Steady Burn Warning Lights to delineate the traveled way through and around obstructions in a construction or maintenance area. All warning lights shall be installed to a minimum mounting height of 36" to the bottom of the lens.
6. Construction work and road repair on County right-of-way will be done to Williamson County Standards and to the approval of the Williamson County Unified Road System.
7. I will notify the Williamson County Unified Road System and obtain approval prior to any changes from this agreement if required due to soil conditions or other problems.

4/16/98  
DATE

Williamson County Unified Road System  
1900 Georgetown Inner Loop, Ste. B  
Georgetown, Texas 78626

Bill Herschap  
SIGNED

Herschap Backhoe & Ditching, Inc.  
CONTRACTOR (PRINT NAME)

P.O. Drawer 489  
ADDRESS

Bastrop, Texas 78602  
CITY, STATE, ZIP CODE

(512) 303-3834  
PHONE

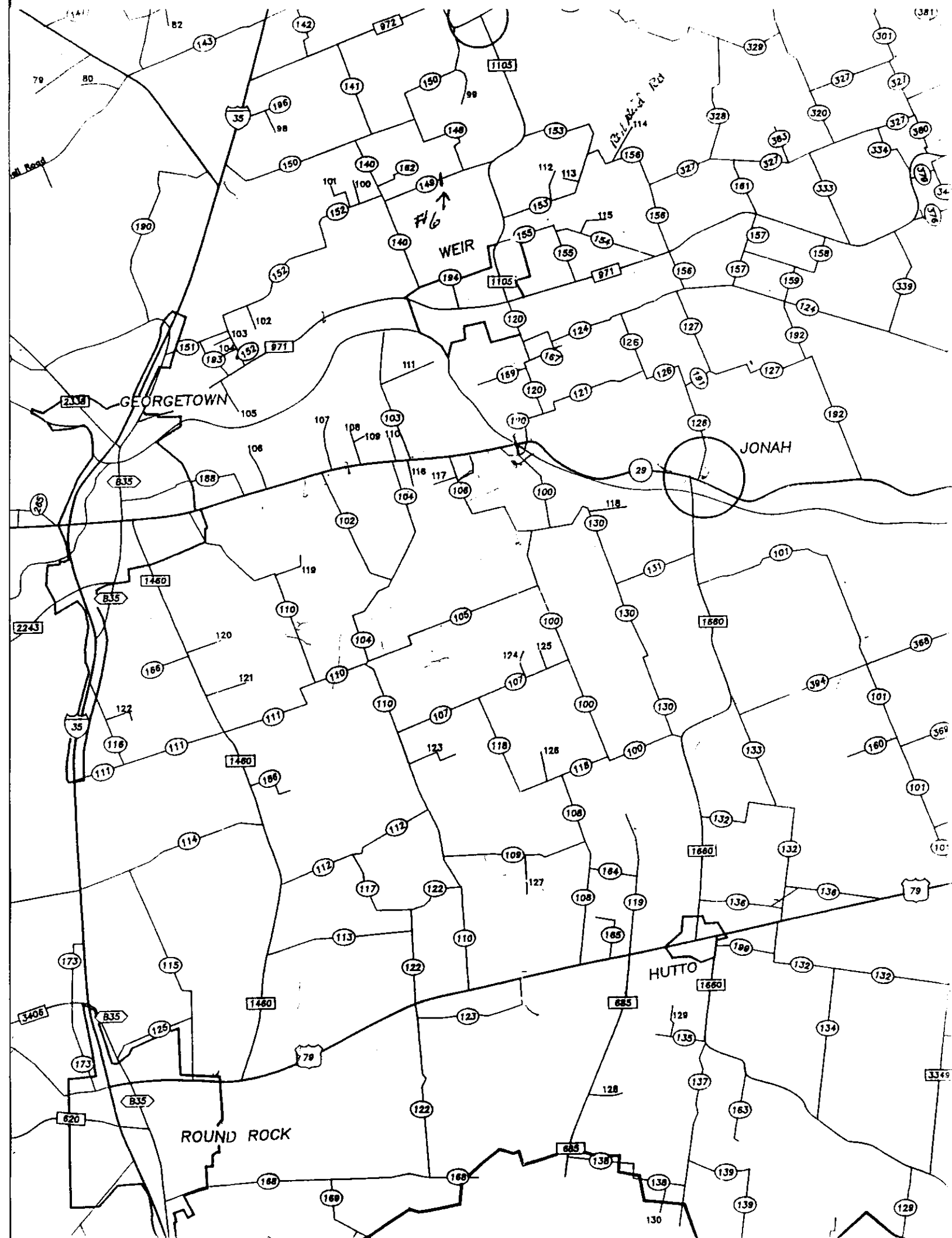



## PERPENDICULAR UTILITY CUT DESIGN IN WILLIAMSON COUNTY R.O.W.

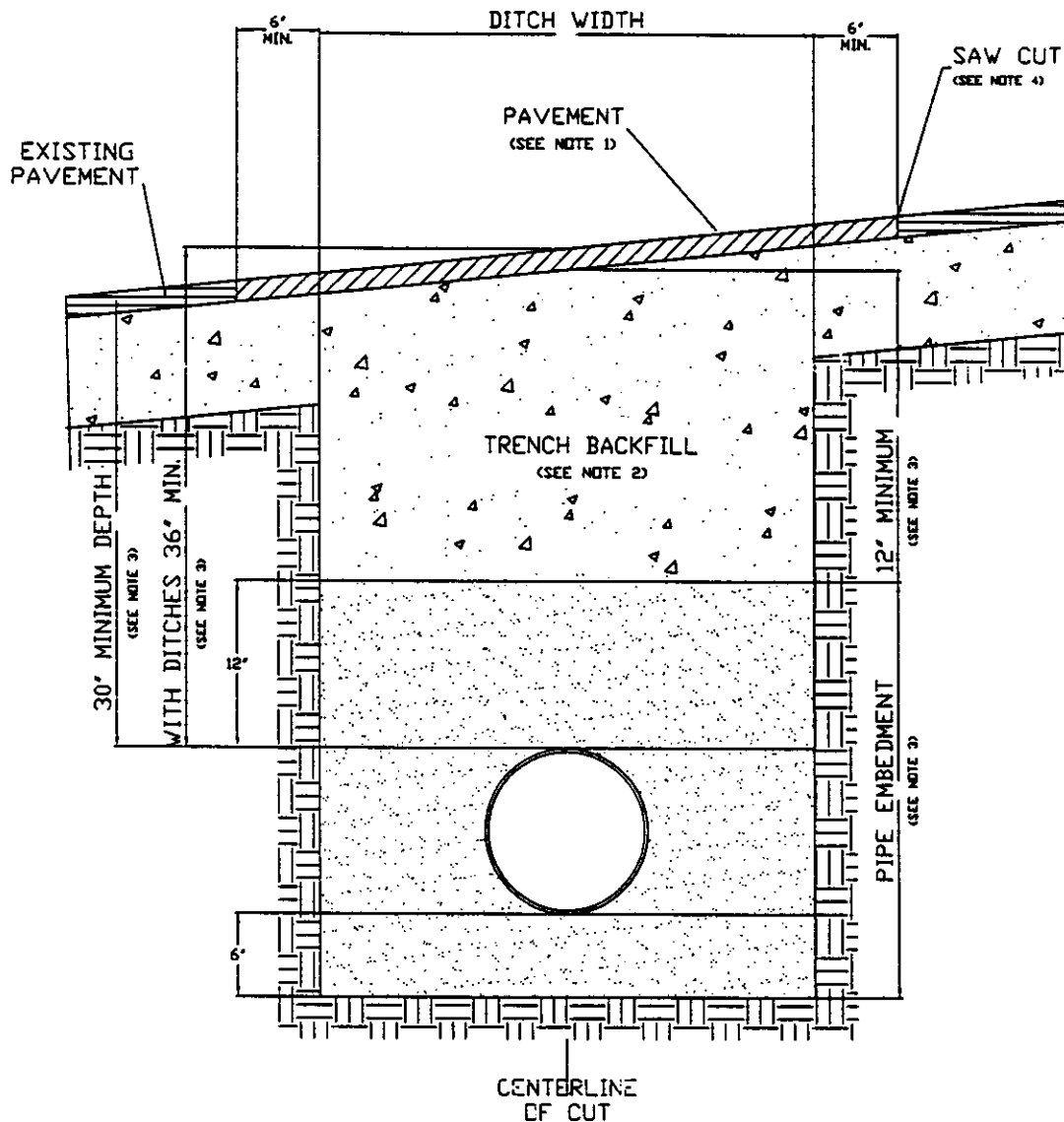

1. Hot mix asphalt 1 1/2" min. thickness. Roll in place to match existing surface, + or - 1/8" tolerance.
2. Trench backfill shall be flexible base, compacted to 95% optimum in 8" layers unless otherwise approved and specified. Flexible base to match existing base thickness or 8 inches, whichever is greater ( specifications; TxDOT Item 247, Type A, Grade 2).
3. Pipe embedment (pipe envelope) size and materials shall be as specified elsewhere by utility company and/or its engineers. Pipe depth shall be as specified elsewhere provided that minimum depths are met.
4. Saw cut shall be made prior to ditch cut. If pavement is damaged during cut, a new saw cut shall be made beyond the damaged area and new pavement placed.
5. Where roadside ditches (bar ditches) are crossed by the utility pipe, minimum depth to the top of the pipe from centerline road elevation will be 36".
6. All pavement repair shall conform to Item 351 Repairing Existing Flexible Pavement Structure as found in the 1993 Texas Department of Transportation Standard Specifications for Construction of Highways, Streets and Bridges.

## NOTICE OF PROPOSED INSTALLATION

## UTILITY LINE ON WILLIAMSON COUNTY RIGHT-OF-WAY

TO: Williamson County Unified Road System  
1900 Georgetown Inner Loop, Suite B  
Georgetown, Texas 78626

DATE: 4-27-98

Formal notice is hereby given that Jonah Water S.U.D.

Company proposes to place a Road Box on Road Cat's Water line

line within the right-of-way of CR 152 - #1  
as follows: (give location, length, general design, etc.)

16" Encasement - 40' long 12" PVC water line  
Property line to Property line on both  
Sides

The line will be constructed and maintained on the road right-of-way as directed by the Williamson County Unified Road System in accordance with governing laws.

Our firm further understands that the County considers proper traffic control measures as those complying with applicable portions of the Texas Manual of Traffic Control Devices required for adoption by the "Transportation Code" (V.C.T.A. CH.251)

The location and description of the proposed line and appurtenances is more fully shown by 1 copies of drawings attached to this notice.

Construction of this line is proposed to begin on or after the 30<sup>th</sup> day of April 19 98

## APPROVAL

This application is hereby approved subject to the following understandings and restrictions.

Firm: Jonah Water S.U.D.

Carl Liddell - Manager  
Authorized Signature

It is expressly understood that the said County Commissioners' Court does not imply hereby to grant any right, claim, title or easement in or upon this County Road; and it is further understood that in the future, should Williamson County, for any reason, need to work, improve, relocate, widen, increase, add to, decrease, or in any manner change the structure of this road or right-of-way, this line, if affected, will be moved at the direction of the Williamson County Engineer or County Commissioner. This installation work shall not damage any part of the roadway and adequate provisions shall be made to cause a minimum of inconvenience to traffic and adjacent property owners.

APPROVED BY WILLIAMSON COUNTY COMMISSIONERS' COURT

BY: Ay Berger  
COUNTY ROAD ADMINISTRATOR

DATE: 4/1/98

Printed Name

Address: Jonah Water S.U.D.  
40 CR 126  
Georgetown, TX 78626

Phone: 863-2235

Fax: 869-5402

Bond # LPM 08027982  
pt. 3

5-13-98

Bore

R.J.

**received**  
4-27-98

74

**CONTRACTOR'S LIABILITY AGREEMENT**

Herschap Backhoe & Ditching, Inc.  
Contractor for Jonah Water Special Utility District  
in Williamson County, Texas do hereby agree to the following schedules and conditions for doing work  
within the right-of-way of CR 152 - CB 140 - CR 147 & CR 142 which is a public  
roadway maintained by Williamson County.

1. I will contact the Williamson County Unified Road System at least 48 hours prior to start of construction.
2. All work in the right-of-way will be done between the hours of 8:30 a.m. and 4:30 p.m. on Monday through Friday only.
3. Cuts will be opened for one-half the roadway only, with flagmen on both sides of the work area, allowing one-way traffic through. This type of operation will be held to a minimum and all advance warning signs and barricades shall be as specified in the Texas Manual on Uniform Traffic Control Devices. These cuts will also be flagged and entire roadway opened at night and on weekends.
4. Roadside work in ditches alongside the trenched surface may be left opened at night, only if they can be barricaded solidly between open ditch and traveled roadway leaving a minimum 6' of road shoulder between the pavement edge and the barricades. The barricades must be reflectorized and lighted with warning lights and conform to the requirements of the T.M.U.T.C.D. for nighttime use.
5. Any construction area to be maintained from dusk to dawn shall have Type B High Intensity Steady Burn Warning Lights to delineate the traveled way through and around obstructions in a construction or maintenance area. All warning lights shall be installed to a minimum mounting height of 38" to the bottom of the lense.
6. Construction work and road repair on County right-of-way will be done to Williamson County Standards and to the approval of the Williamson County Unified Road System.
7. I will notify the Williamson County Unified Road System and obtain approval prior to any changes from this agreement if required due to soil conditions or other problems.

4/16/98  
DATE

Williamson County Unified Road System  
1900 Georgetown Inner Loop, Ste. B  
Georgetown, Texas 78626

Bill Herschap  
SIGNED

Herschap Backhoe & Ditching, Inc.  
CONTRACTOR (PRINT NAME)

P.O. Drawer 489  
ADDRESS

Bastrop, Texas 78602  
CITY, STATE, ZIP CODE

(512) 303-3834  
PHONE

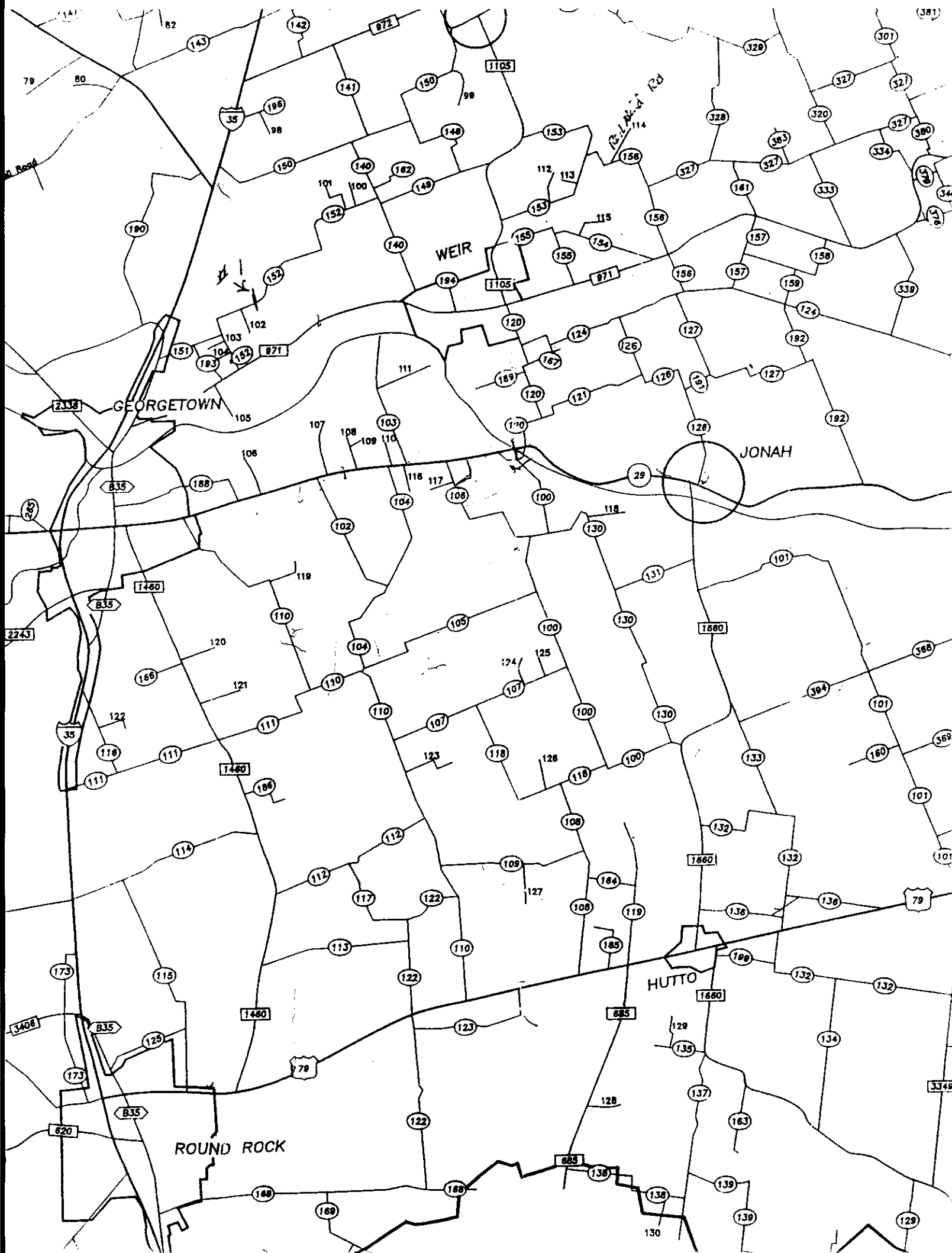

## PERPENDICULAR UTILITY CUT DESIGN IN WILLIAMSON COUNTY R.O.W.

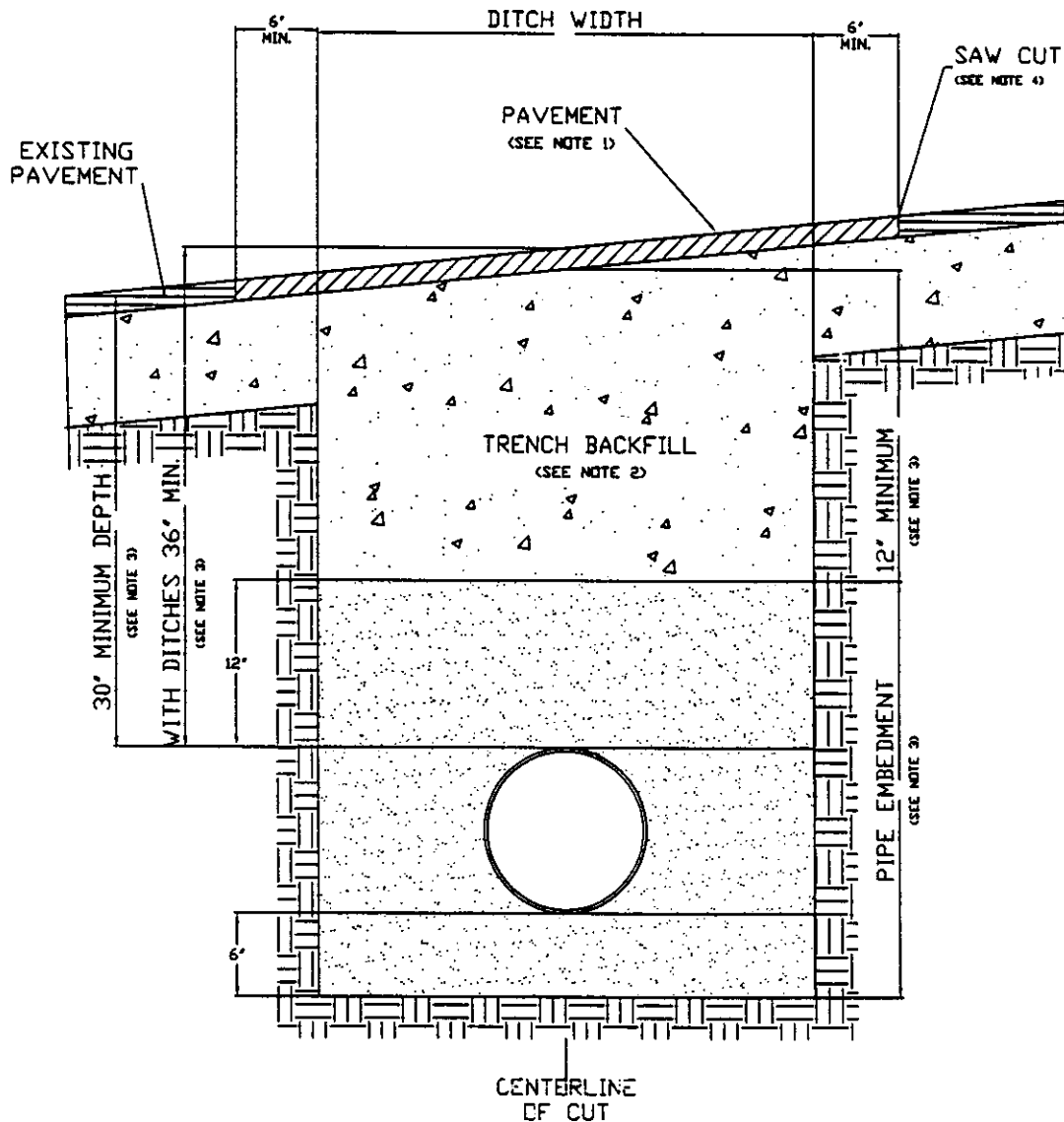

1. Hot mix asphalt 1 1/2" min. thickness. Roll in place to match existing surface, + or - 1/8" tolerance.
2. Trench backfill shall be flexible base, compacted to 95% optimum in 8" layers unless otherwise approved and specified. Flexible base to match existing base thickness or 8 inches, whichever is greater ( specifications; TxDOT Item 247, Type A, Grade 2).
3. Pipe embedment (pipe envelope) size and materials shall be as specified elsewhere by utility company and/or its engineers. Pipe depth shall be as specified elsewhere provided that minimum depths are met.
4. Saw cut shall be made prior to ditch cut. If pavement is damaged during cut, a new saw cut shall be made beyond the damaged area and new pavement placed.
5. Where roadside ditches (bar ditches) are crossed by the utility pipe, minimum depth to the top of the pipe from centerline road elevation will be 36".
6. All pavement repair shall conform to Item 351 Repairing Existing Flexible Pavement Structure as found in the 1993 Texas Department of Transportation Standard Specifications for Construction of Highways, Streets and Bridges.

## NOTICE OF PROPOSED INSTALLATION

## UTILITY LINE ON WILLIAMSON COUNTY RIGHT-OF-WAY

TO: Williamson County Unified Road System  
1900 Georgetown Inner Loop, Suite B  
Georgetown, Texas 78626

DATE: 4-27-98Formal notice is hereby given that Jonah Water S.U.D.Company proposes to place a Road Box & Waterlineline within the right-of-way of CR# 152 - 22  
as follows: (give location, length, general design, etc.)

24" Encasement - 40' long - 16" PVC water line  
from property line to property line

The line will be constructed and maintained on the road right-of-way as directed by the Williamson County Unified Road System in accordance with governing laws.

Our firm further understands that the County considers proper traffic control measures as those complying with applicable portions of the Texas Manual of Traffic Control Devices required for adoption by the "Transportation Code" (V.C.T.A. CH.251)

The location and description of the proposed line and appurtenances is more fully shown by 1 copies of drawings attached to this notice.

Construction of this line is proposed to begin on or after the 30<sup>th</sup> day of April 19 98APPROVAL

This application is hereby approved subject to the following understandings and restrictions.

Firm: Jonah Water S.U.D.Authorized Signature Carl Liddell - Manager

It is expressly understood that the said County Commissioners' Court does not imply hereby to grant any right, claim, title or easement in or upon this County Road; and it is further understood that in the future, should Williamson County, for any reason, need to work, improve, relocate, widen, increase, add to, decrease, or in any manner change the structure of this road or right-of-way, this line, if affected, will be moved at the direction of the Williamson County Engineer or County Commissioner. This installation work shall not damage any part of the roadway and adequate provisions shall be made to cause a minimum of inconvenience to traffic and adjacent property owners.

APPROVED BY WILLIAMSON COUNTY COMMISSIONERS' COURT

BY: [Signature]  
COUNTY ROAD ADMINISTRATORDATE: 6/1/98

Printed Name Jonah Water S.U.D.  
Address: 40 CR 126  
Georgetown, TX 78626

Phone: 863-2235Fax: 863-5402869 Bond # LPM 08027982  
Pt. 35-13-98Bou  
R.J.

78

**received**  
4-27-98

VOL 0098 PAGE 155

CONTRACTOR'S LIABILITY AGREEMENT

Herschap Backhoe & Ditching, Inc. Contractor for Jonah Water Special Utility District in Williamson County, Texas do hereby agree to the following schedules and conditions for doing work within the right-of-way of CR 152 - CB 140 - CR 148 & CR 162 which is a public roadway maintained by Williamson County.

1. I will contact the Williamson County Unified Road System at least 48 hours prior to start of construction.
2. All work in the right-of-way will be done between the hours of 8:30 a.m. and 4:30 p.m. on Monday through Friday only.
3. Cuts will be opened for one-half the roadway only, with flagmen on both sides of the work area, allowing one-way traffic through. This type of operation will be held to a minimum and all advance warning signs and barricades shall be as specified in the Texas Manual on Uniform Traffic Control Devices. These cuts will also be flagged and entire roadway opened at night and on weekends.
4. Roadside work in ditches alongside the trrenched surface may be left opened at night, only if they can be barricaded solidly between open ditch and traveled roadway leaving a minimum 8' of road shoulder between the pavement edge and the barricades. The barricades must be reflectorized and lighted with warning lights and conform to the requirements of the T.M.U.T.C.D. for nighttime use.
5. Any construction area to be maintained from dusk to dawn shall have Type B High Intensity Steady Burn Warning Lights to delineate the traveled way through and around obstructions in a construction or maintenance area. All warning lights shall be installed to a minimum mounting height of 38" to the bottom of the lense.
6. Construction work and road repair on County right-of-way will be done to Williamson County Standards and to the approval of the Williamson County Unified Road System.
7. I will notify the Williamson County Unified Road System and obtain approval prior to any changes from this agreement if required due to soil conditions or other problems.

4/16/98  
DATE

Williamson County Unified Road System  
1900 Georgetown Inner Loop, Ste. B  
Georgetown, Texas 78626

Bill Herschap  
SIGNED

Herschap Backhoe & Ditching, Inc.  
CONTRACTOR (PRINT NAME)

P.O. Drawer 489  
ADDRESS

Bastrop, Texas 78602  
CITY, STATE, ZIP CODE

(512) 303-3834  
PHONE

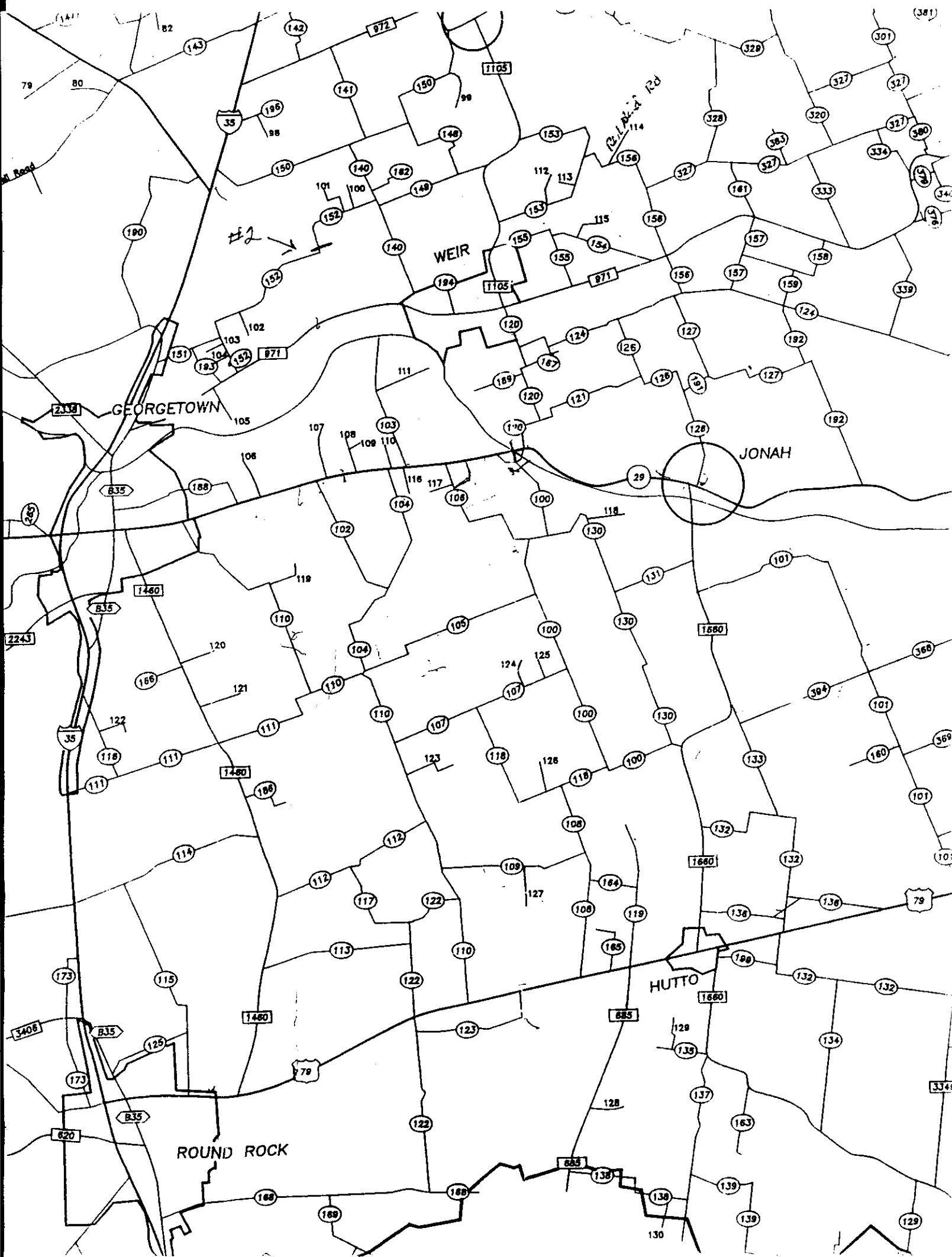



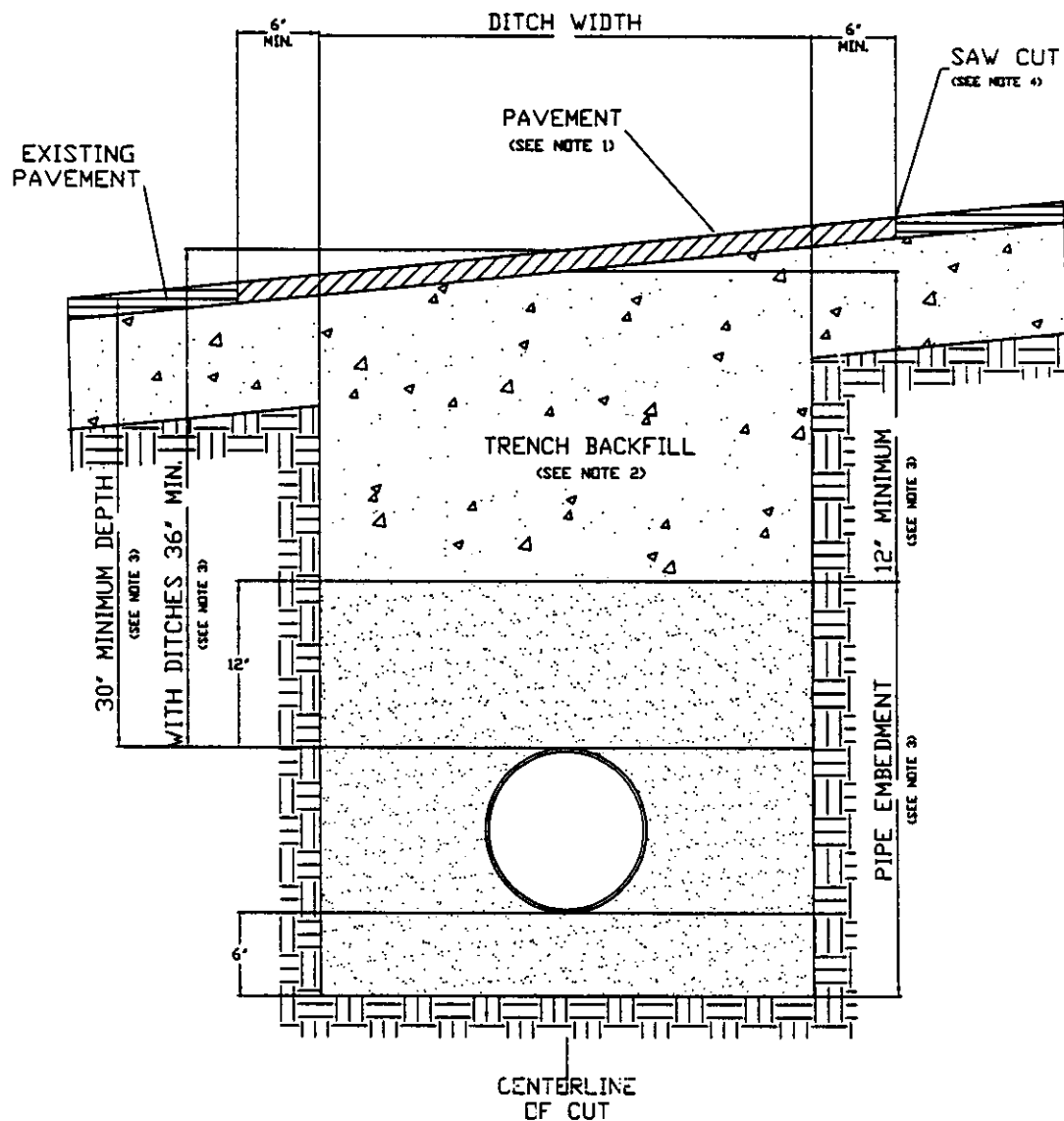

1. Hot mix asphalt 1 1/2" min. thickness. Roll in place to match existing surface, + or - 1/8" tolerance.
2. Trench backfill shall be flexible base, compacted to 95% optimum in 8" layers unless otherwise approved and specified. Flexible base to match existing base thickness or 8 inches, whichever is greater ( specifications; TxDOT Item 247, Type A, Grade 2).
3. Pipe embedment (pipe envelope) size and materials shall be as specified elsewhere by utility company and/or its engineers. Pipe depth shall be as specified elsewhere provided that minimum depths are met.
4. Saw cut shall be made prior to ditch cut. If pavement is damaged during cut, a new saw cut shall be made beyond the damaged area and new pavement placed.
5. Where roadside ditches (bar ditches) are crossed by the utility pipe, minimum depth to the top of the pipe from centerline road elevation will be 36".
6. All pavement repair shall conform to Item 351 Repairing Existing Flexible Pavement Structure as found in the 1993 Texas Department of Transportation Standard Specifications for Construction of Highways, Streets and Bridges.

## NOTICE OF PROPOSED INSTALLATION

## UTILITY LINE ON WILLIAMSON COUNTY RIGHT-OF-WAY

TO: Williamson County Unified Road System  
1900 Georgetown Inner Loop, Suite B  
Georgetown, Texas 78626

DATE: 4-27-98Formal notice is hereby given that Jonah Water S.U.D.Company proposes to place a Road Base - Water Lineline within the right-of-way of C.R. 162 # 7  
as follows: (give location, length, general design, etc.)

24" encasement pipe - 30' length - 16"  
water line property line to property line

The line will be constructed and maintained on the road right-of-way as directed by the Williamson County Unified Road System in accordance with governing laws.

Our firm further understands that the County considers proper traffic control measures as those complying with applicable portions of the Texas Manual of Traffic Control Devices required for adoption by the "Transportation Code" (V.C.T.A. CH.251)

The location and description of the proposed line and appurtenances is more fully shown by 1 copies of drawings attached to this notice.

Construction of this line is proposed to begin on or after the 29<sup>th</sup> day of April 19 98

## APPROVAL

This application is hereby approved subject to the following understandings and restrictions.

Firm: Jonah Water S.U.D.Authorized Signature Carl L. Lill

It is expressly understood that the said County Commissioners' Court does not imply hereby to grant any right, claim, title or easement in or upon this County Road; and it is further understood that in the future, should Williamson County, for any reason, need to work, improve, relocate, widen, increase, add to, decrease, or in any manner change the structure of this road or right-of-way, this line, if affected, will be moved at the direction of the Williamson County Engineer or County Commissioner. This installation work shall not damage any part of the roadway and adequate provisions shall be made to cause a minimum of inconvenience to traffic and adjacent property owners.

APPROVED BY WILLIAMSON COUNTY COMMISSIONERS' COURT

BY: [Signature]  
COUNTY ROAD ADMINISTRATORDATE: 6/1/98

Printed Name Jonah Water S.U.D.  
Address: 40 CR 126  
Georgetown, TX 78626

Phone: 863-2235Fax: 869-5402

Bond # LPM 08027982  
Pct. # 3

5-13-98BoneR.L.

**received**  
4-27-98

VOL 0098 PAGE 159

CONTRACTOR'S LIABILITY AGREEMENT

Herschap Backhoe & Ditching, Inc. Contractor for Jonah Water Special Utility District in Williamson County, Texas do hereby agree to the following schedules and conditions for doing work within the right-of-way of CR 152 - CB 140 - CR 147 & CR 162 which is a public roadway maintained by Williamson County.

1. I will contact the Williamson County Unified Road System at least 48 hours prior to start of construction.
2. All work in the right-of-way will be done between the hours of 8:30 a.m. and 4:30 p.m. on Monday through Friday only.
3. Cuts will be opened for one-half the roadway only, with flagmen on both sides of the work area, allowing one-way traffic through. This type of operation will be held to a minimum and all advance warning signs and barricades shall be as specified in the Texas Manual on Uniform Traffic Control Devices. These cuts will also be flagged and entire roadway opened at night and on weekends.
4. Roadside work in ditches alongside the trenched surface may be left opened at night, only if they can be barricaded solidly between open ditch and traveled roadway leaving a minimum 6' of road shoulder between the pavement edge and the barricades. The barricades must be reflectorized and lighted with warning lights and conform to the requirements of the T.M.U.T.C.D. for nighttime use.
5. Any construction area to be maintained from dusk to dawn shall have Type B High Intensity Steady Burn Warning Lights to delineate the traveled way through and around obstructions in a construction or maintenance area. All warning lights shall be installed to a minimum mounting height of 36" to the bottom of the lens.
6. Construction work and road repair on County right-of-way will be done to Williamson County Standards and to the approval of the Williamson County Unified Road System.
7. I will notify the Williamson County Unified Road System and obtain approval prior to any changes from this agreement if required due to soil conditions or other problems.

4/16/98  
DATE

Williamson County Unified Road System  
1900 Georgetown Inner Loop, Ste. B  
Georgetown, Texas 78626

Bill Herschap  
SIGNED

Herschap Backhoe & Ditching, Inc.  
CONTRACTOR (PRINT NAME)

P.O. Drawer 489  
ADDRESS

Bastrop, Texas 78602  
CITY, STATE, ZIP CODE

(512) 303-3834  
PHONE

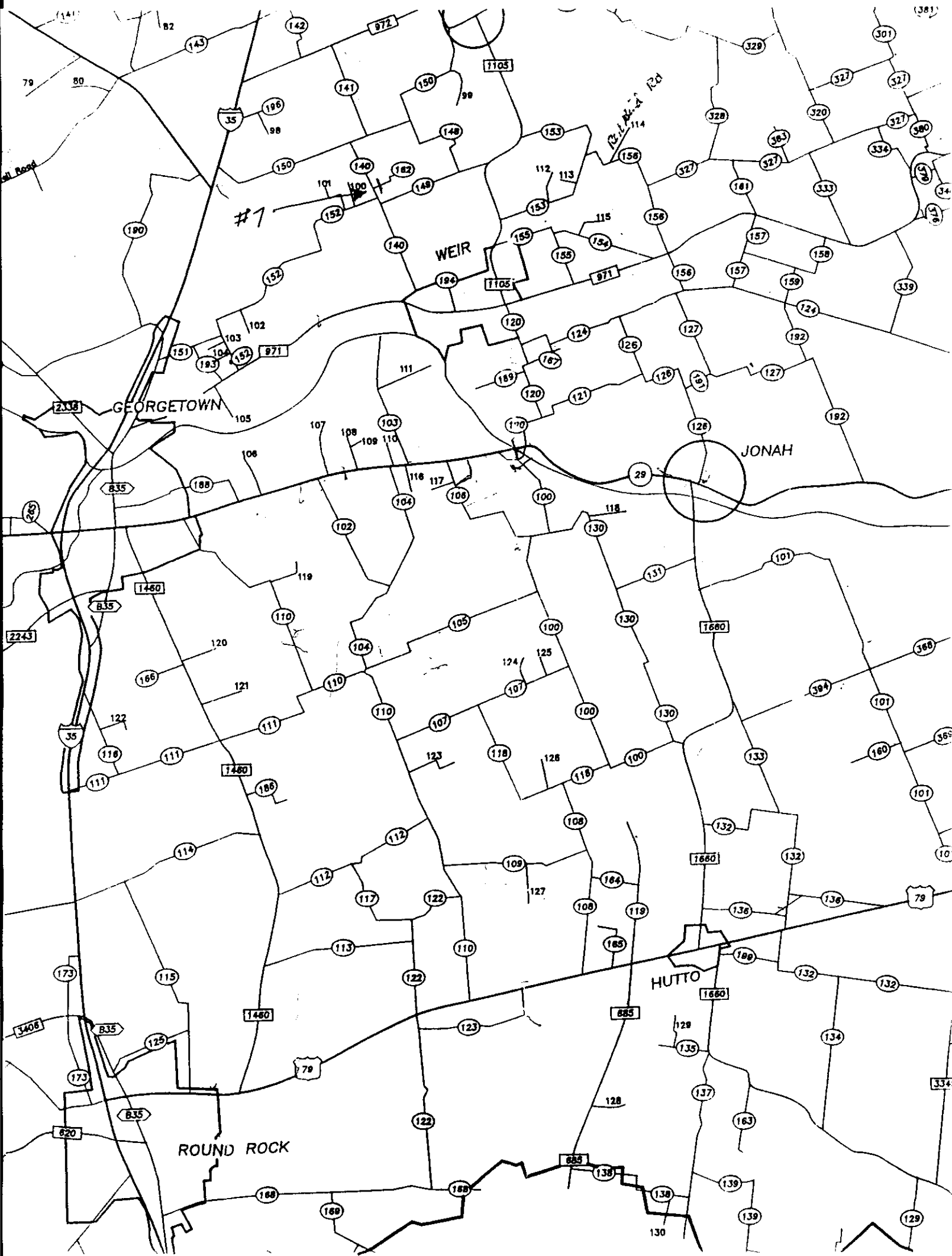

## PERPENDICULAR UTILITY CUT DESIGN IN WILLIAMSON COUNTY R.O.W.

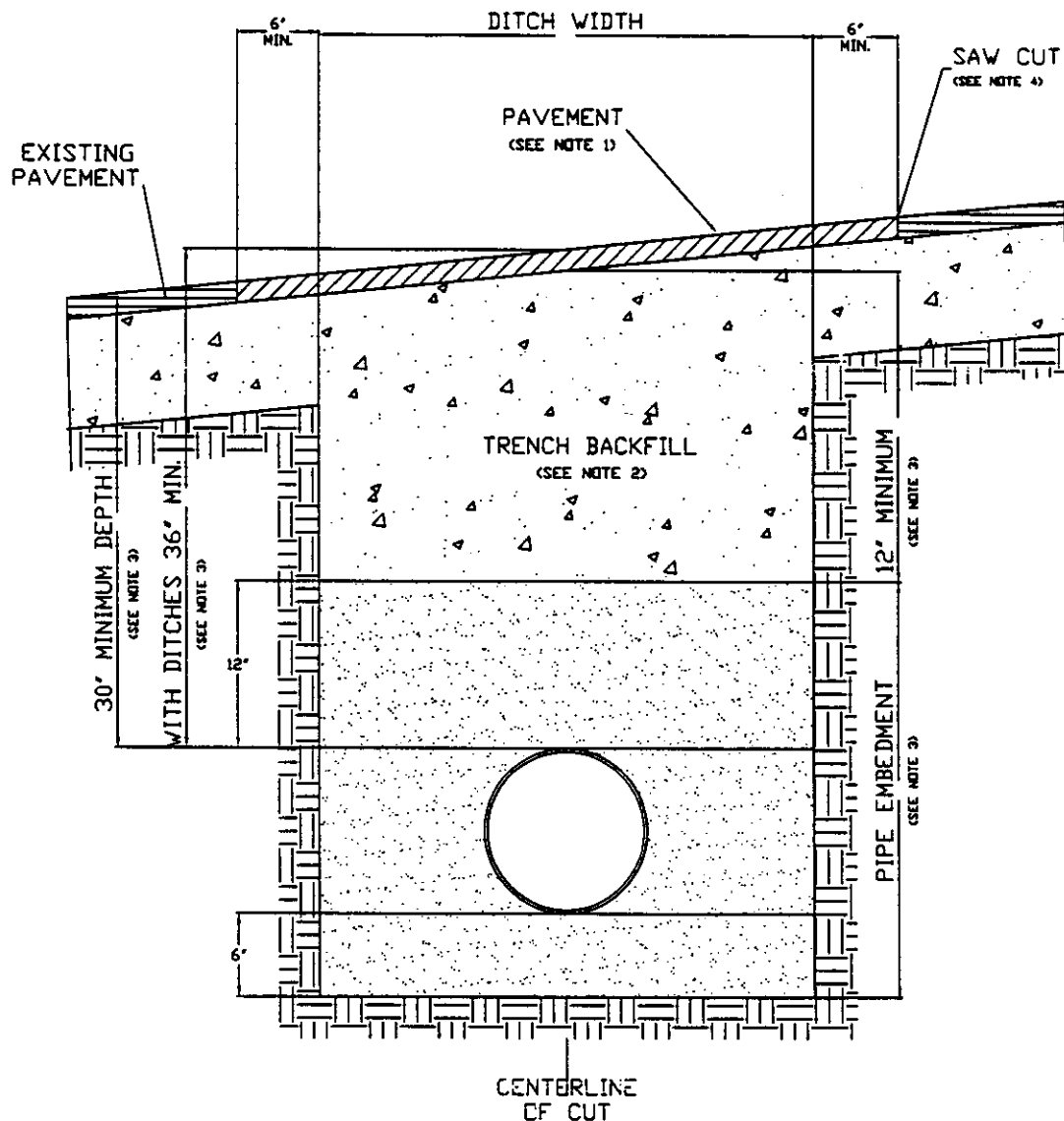

1. Hot mix asphalt 1 1/2" min. thickness. Roll in place to match existing surface, + or - 1/8" tolerance.
2. Trench backfill shall be flexible base, compacted to 95% optimum in 8" layers unless otherwise approved and specified. Flexible base to match existing base thickness or 8 inches, whichever is greater ( specifications; TxDOT Item 247, Type A, Grade 2).
3. Pipe embedment (pipe envelope) size and materials shall be as specified elsewhere by utility company and/or its engineers. Pipe depth shall be as specified elsewhere provided that minimum depths are met.
4. Saw cut shall be made prior to ditch cut. If pavement is damaged during cut, a new saw cut shall be made beyond the damaged area and new pavement placed.
5. Where roadside ditches (bar ditches) are crossed by the utility pipe, minimum depth to the top of the pipe from centerline road elevation will be 36".
6. All pavement repair shall conform to Item 351 Repairing Existing Flexible Pavement Structure as found in the 1993 Texas Department of Transportation Standard Specifications for Construction of Highways, Streets and Bridges.

## UTILITY LINE ON WILLIAMSON COUNTY RIGHT-OF-WAY

TO: Williamson County Unified Road System  
1900 Georgetown Inner Loop, Suite B  
Georgetown, Texas 78626

DATE: 4-27-98

Formal notice is hereby given that Jonah Water S.U.D.  
Company proposes to place a Road Base - Water line  
line within the right-of-way of CR 148  
as follows: (give location, length, general design, etc.)

24" encasement pipe - 40' length - 16" water line from property line to property line.

The line will be constructed and maintained on the road right-of-way as directed by the Williamson County Unified Road System in accordance with governing laws.

Our firm further understands that the County considers proper traffic control measures as those complying with applicable portions of the Texas Manual of Traffic Control Devices required for adoption by the "Transportation Code" (V.C.T.A. CH.251)

The location and description of the proposed line and appurtenances is more fully shown by 1 copies of drawings attached to this notice.

Construction of this line is proposed to begin on or after the 29<sup>th</sup> day of April 19 98

## APPROVAL

This application is hereby approved subject to the following understandings and restrictions.

Firm: Jonah Water S.U.D.  
Carl Liddell  
Authorized Signature Manager

It is expressly understood that the said County Commissioners' Court does not imply hereby to grant any right, claim, title or easement in or upon this County Road; and it is further understood that in the future, should Williamson County, for any reason, need to work, improve, relocate, widen, increase, add to, decrease, or in any manner change the structure of this road or right-of-way, this line, if affected, will be moved at the direction of the Williamson County Engineer or County Commissioner. This installation work shall not damage any part of the roadway and adequate provisions shall be made to cause a minimum of inconvenience to traffic and adjacent property owners.

APPROVED BY WILLIAMSON COUNTY COMMISSIONERS' COURT

BY: [Signature]  
COUNTY ROAD ADMINISTRATOR

DATE: 6/1/98

Printed Name  
Address: Jonah Water S.U.D.  
40 CR 126  
Georgetown, TX 78626

Phone: 863-2285

Fax: 869-5402

Bond # LPM 08027982  
Pct. # 3

5-13-98

Bone

R.J.

**received**  
4-27-98

CONTRACTOR'S LIABILITY AGREEMENT

VOL 0098 PAGE 163

Herschap Backhoe & Ditching, Inc.  
Contractor for Jonah Water Special Utility District  
in Williamson County, Texas do hereby agree to the following schedules and conditions for doing work  
within the right-of-way of CR 152 - CR 140 - CR 148 & CR 142 which is a public  
roadway maintained by Williamson County.

1. I will contact the Williamson County Unified Road System at least 48 hours prior to start of construction.
2. All work in the right-of-way will be done between the hours of 8:30 a.m. and 4:30 p.m. on Monday through Friday only.
3. Cuts will be opened for one-half the roadway only, with flagmen on both sides of the work area, allowing one-way traffic through. This type of operation will be held to a minimum and all advance warning signs and barricades shall be as specified in the Texas Manual on Uniform Traffic Control Devices. These cuts will also be filled and entire roadway opened at night and on weekends.
4. Roadside work in ditches alongside the trenched surface may be left opened at night, only if they can be barricaded solidly between open ditch and traveled roadway leaving a minimum 6' of road shoulder between the pavement edge and the barricades. The barricades must be reflectorized and lighted with warning lights and conform to the requirements of the T.M.U.T.C.D. for nighttime use.
5. Any construction area to be maintained from dusk to dawn shall have Type B High Intensity Steady Burn Warning Lights to delineate the traveled way through and around obstructions in a construction or maintenance area. All warning lights shall be installed to a minimum mounting height of 38" to the bottom of the lens.
6. Construction work and road repair on County right-of-way will be done to Williamson County Standards and to the approval of the Williamson County Unified Road System.
7. I will notify the Williamson County Unified Road System and obtain approval prior to any changes from this agreement if required due to soil conditions or other problems.

4/16/98  
DATE

Williamson County Unified Road System  
1900 Georgetown Inner Loop, Ste. B  
Georgetown, Texas 78628

Bill Herschap  
SIGNED

Herschap Backhoe & Ditching, Inc.  
CONTRACTOR (PRINT NAME)

P.O. Drawer 489  
ADDRESS

Bastrop, Texas 78602  
CITY, STATE, ZIP CODE

(512) 303-3834  
PHONE

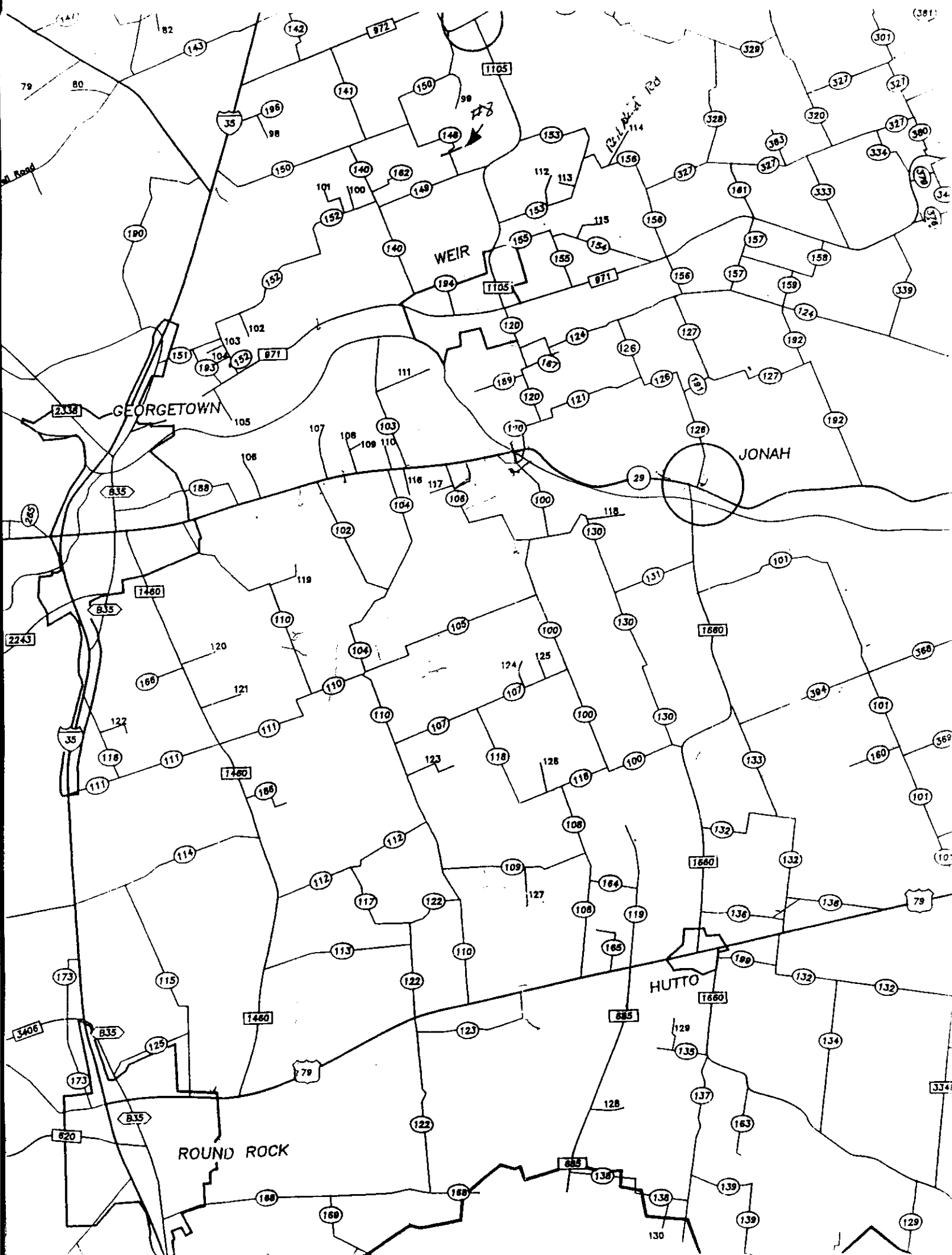



## PERPENDICULAR UTILITY CUT DESIGN IN WILLIAMSON COUNTY R.O.W.

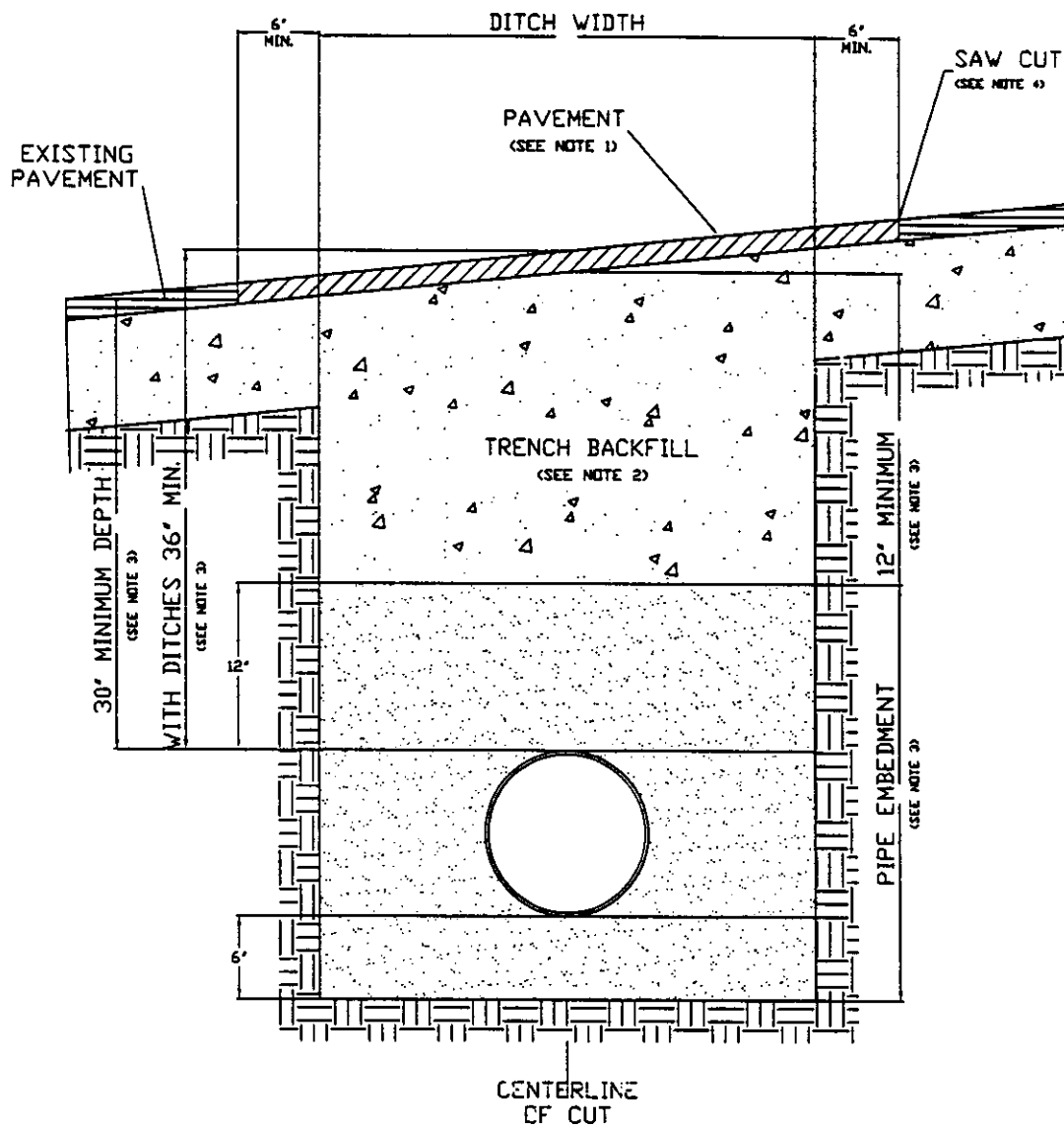

1. Hot mix asphalt 1 1/2" min. thickness. Roll in place to match existing surface, + or - 1/8" tolerance.
2. Trench backfill shall be flexible base, compacted to 95% optimum in 8" layers unless otherwise approved and specified. Flexible base to match existing base thickness or 8 inches, whichever is greater ( specifications; TxDOT Item 247, Type A, Grade 2).
3. Pipe embedment (pipe envelope) size and materials shall be as specified elsewhere by utility company and/or its engineers. Pipe depth shall be as specified elsewhere provided that minimum depths are met.
4. Saw cut shall be made prior to ditch cut. If pavement is damaged during cut, a new saw cut shall be made beyond the damaged area and new pavement placed.
5. Where roadside ditches (bar ditches) are crossed by the utility pipe, minimum depth to the top of the pipe from centerline road elevation will be 36".
6. All pavement repair shall conform to Item 351 Repairing Existing Flexible Pavement Structure as found in the 1993 Texas Department of Transportation Standard Specifications for Construction of Highways, Streets and Bridges.

NOTICE OF PROPOSED INSTALLATION  
UTILITY LINE ON WILLIAMSON COUNTY RIGHT-OF-WAY

TO: Williamson County Unified Road System  
1900 Georgetown Inner Loop, Suite B  
Georgetown, Texas 78626

DATE: 5/18/98

Formal notice is hereby given that SOUTHWESTERN BELL TELEPHONE CO.

Company proposes to place a 4" PVC; TERMINAL AND SPLICE PIT

line within the right-of-way of BOBCAT TRAIL  
as follows: (give location, length, general design, etc.)

APPROXIMATELY 340' SE OF QUARTER HORSE TR.

SEE ATTACHED DRAWING

The line will be constructed and maintained on the road right-of-way as directed by the Williamson County Unified Road System in accordance with governing laws.

Our firm further understands that the County considers proper traffic control measures as those complying with applicable portions of the Texas Manual of Traffic Control Devices required for adoption by the "Transportation Code" (V.C.T.A. CH.251)

The location and description of the proposed line and appurtenances is more fully shown by \_\_\_\_\_ copies of drawings attached to this notice.

Construction of this line is proposed to begin on or after the 26TH day of MAY 19 98

APPROVAL

This application is hereby approved subject to the following understandings and restrictions.

It is expressly understood that the said County Commissioners' Court does not imply hereby to grant any right, claim, title or easement in or upon this County Road; and it is further understood that in the future, should Williamson County, for any reason, need to work, improve, relocate, widen, increase, add to, decrease, or in any manner change the structure of this road or right-of-way, this line, if affected, will be moved at the direction of the Williamson County Engineer or County Commissioner. This installation work shall not damage any part of the roadway and adequate provisions shall be made to cause a minimum of inconvenience to traffic and adjacent property owners.

APPROVED BY WILLIAMSON COUNTY COMMISSIONERS' COURT

BY: Amy Bengtson  
COUNTY ROAD ADMINISTRATOR

DATE: 6/2/98

Firm: SOUTHWESTERN BELL TELEPHONE

D.H. Shultz  
Authorized Signatory

D.H. SHULTZ, MGR-ENGINEERING

Printed Name

Address: ROOM 406

1616 GUADALUPE ST

AUSTIN, TEXAS 78701

Phone: (512) 870-5210

Fax: (512) 870-3305

Bond # 22979453

Pct 3 - Cat Hollow

90

Cut & Restore per L.S.  
**received**  
5-26-98



## RECORDERS MEMORANDUM

All or parts of the text on this page was not  
clearly legible for satisfactory recordation.

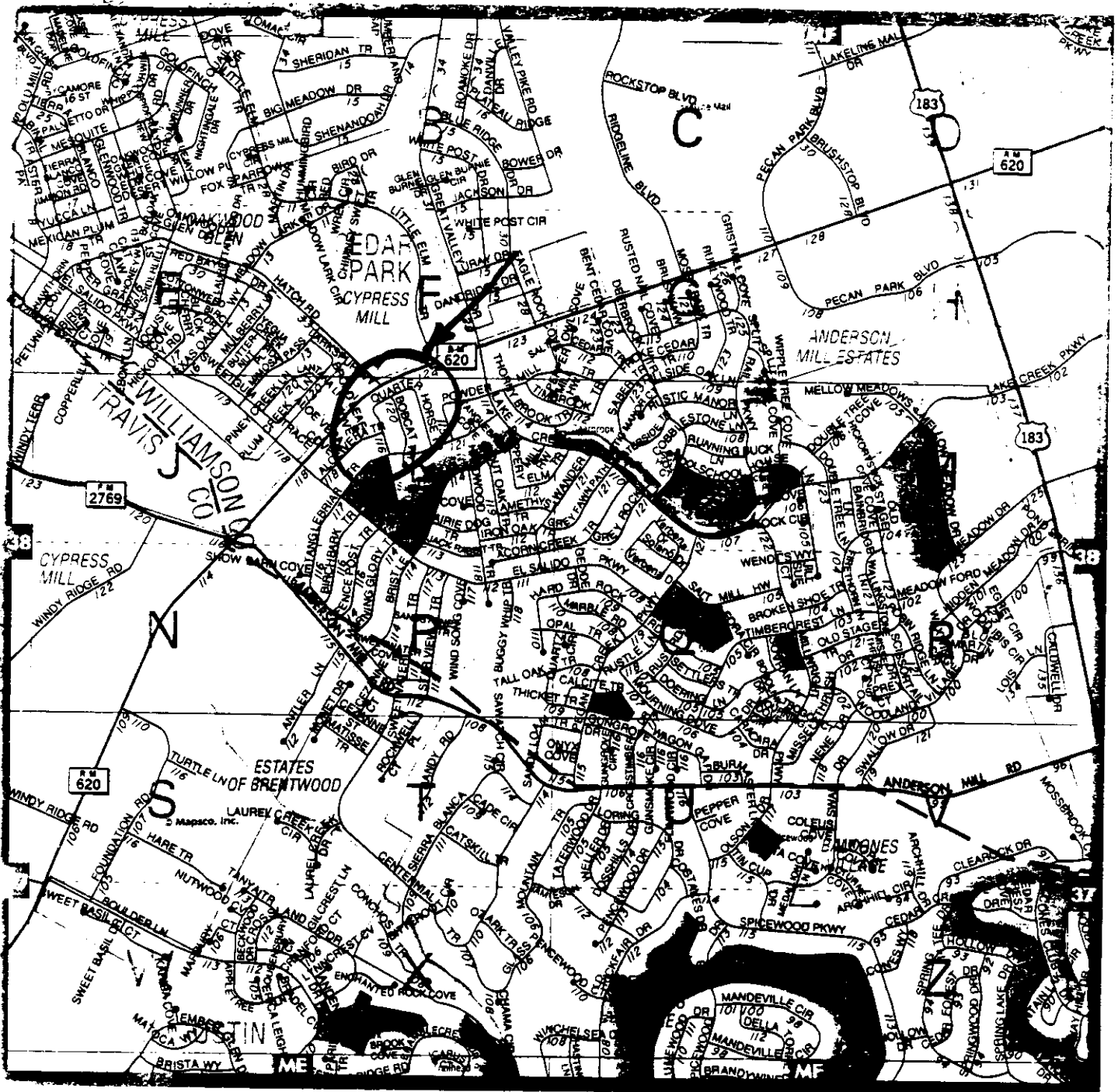

For information on streets not listed in this directory,  
please call our Research Department at (800) 350-6308.  
© 1998 by the City of Dallas, Texas

## NOTICE OF PROPOSED INSTALLATION

## UTILITY LINE ON WILLIAMSON COUNTY RIGHT-OF-WAY

TO: Williamson County Unified Road System  
1900 Georgetown Inner Loop, Suite B  
Georgetown, Texas 78626

DATE: 5-19-98

Formal notice is hereby given that JONAH WATER SPECIAL UTILITY DISTRICT  
Company proposes to place a 2" Encasement Pipe For WATER SERVICE  
line within the right-of-way of County ROAD 324  
as follows: (give location, length, general design, etc.)

See Attached Sheet

(ROAD BORE)

The line will be constructed and maintained on the road right-of-way as directed by the Williamson County Unified Road System in accordance with governing laws.

Our firm further understands that the County considers proper traffic control measures as those complying with applicable portions of the Texas Manual of Traffic Control Devices required for adoption by the "Transportation Code" (V.C.T.A. CH.251)

The location and description of the proposed line and appurtenances is more fully shown by 1 copies of drawings attached to this notice.

Construction of this line is proposed to begin on or after the 26th day of MAY 1998.

APPROVAL

This application is hereby approved subject to the following understandings and restrictions.

It is expressly understood that the said County Commissioners' Court does not imply hereby to grant any right, claim, title or easement in or upon this County Road; and it is further understood that in the future, should Williamson County, for any reason, need to work, improve, relocate, widen, increase, add to, decrease, or in any manner change the structure of this road or right-of-way, this line, if affected, will be moved at the direction of the Williamson County Engineer or County Commissioner. This installation work shall not damage any part of the roadway and adequate provisions shall be made to cause a minimum of inconvenience to traffic and adjacent property owners.

APPROVED BY WILLIAMSON COUNTY COMMISSIONERS' COURT

BY: [Signature]  
COUNTY ROAD ADMINISTRATOR

DATE: 5/28/98

Firm: JONAH WATER S.U.D.

By: KEN HALL

(Print Name)  
Title: Asst. Manager

Address: 40 C.R. 126

Georgetown TX. 78626

Phone: (512) 863-2235

Fax: (512) 869-5402

93

5-26-98

Bore  
R.I.  
**received**  
5-20-98

CONTRACTOR'S LIABILITY AGREEMENT

I, KEN HALL <sup>Employee</sup><sub>Contractor</sub> for JONAH WATER S.U.D.  
 in Williamson County, Texas do hereby agree to the following schedules and conditions for doing work  
 within the right-of-way of County ROAD 324 which is a public  
 roadway maintained by Williamson County.

1. I will contact the Williamson County Unified Road System at least 48 hours prior to start of construction.
2. All work in the right-of-way will be done between the hours of 8:30 a.m. and 4:30 p.m. on Monday through Friday only.
3. Cuts will be opened for one-half the roadway only, with flagmen on both sides of the work area, allowing one-way traffic through. This type of operation will be held to a minimum and all advance warning signs and barricades shall be as specified in the Texas Manual on Uniform Traffic Control Devices. These cuts will also be filled and entire roadway opened at night and on weekends.
4. Roadside work in ditches alongside the trenched surface may be left opened at night, only if they can be barricaded solidly between open ditch and traveled roadway leaving a minimum 6' of road shoulder between the pavement edge and the barricades. The barricades must be reflectorized and lighted with warning lights and conform to the requirements of the T.M.U.T.C.D. for nighttime use.
5. Any construction area to be maintained from dusk to dawn shall have Type B High Intensity Steady Burn Warning Lights to delineate the traveled way through and around obstructions in a construction or maintenance area. All warning lights shall be installed to a minimum mounting height of 36" to the bottom of the lense.
6. Construction work and road repair on County right-of-way will be done to Williamson County Standards and to the approval of the Williamson County Unified Road System.
7. I will notify the Williamson County Unified Road System and obtain approval prior to any changes from this agreement if required due to soil conditions or other problems.

5-19-98

DATE

Williamson County Unified Road System  
 1900 Georgetown Inner Loop, Ste. B  
 Georgetown, Texas 78626

  
 SIGNED

JONAH WATER S.U.D.  
 CONTRACTOR (PRINT NAME)

40 C.R. 126  
 ADDRESS

Georgetown TX. 78626  
 CITY, STATE, ZIP CODE

(512) 863-2235  
 PHONE

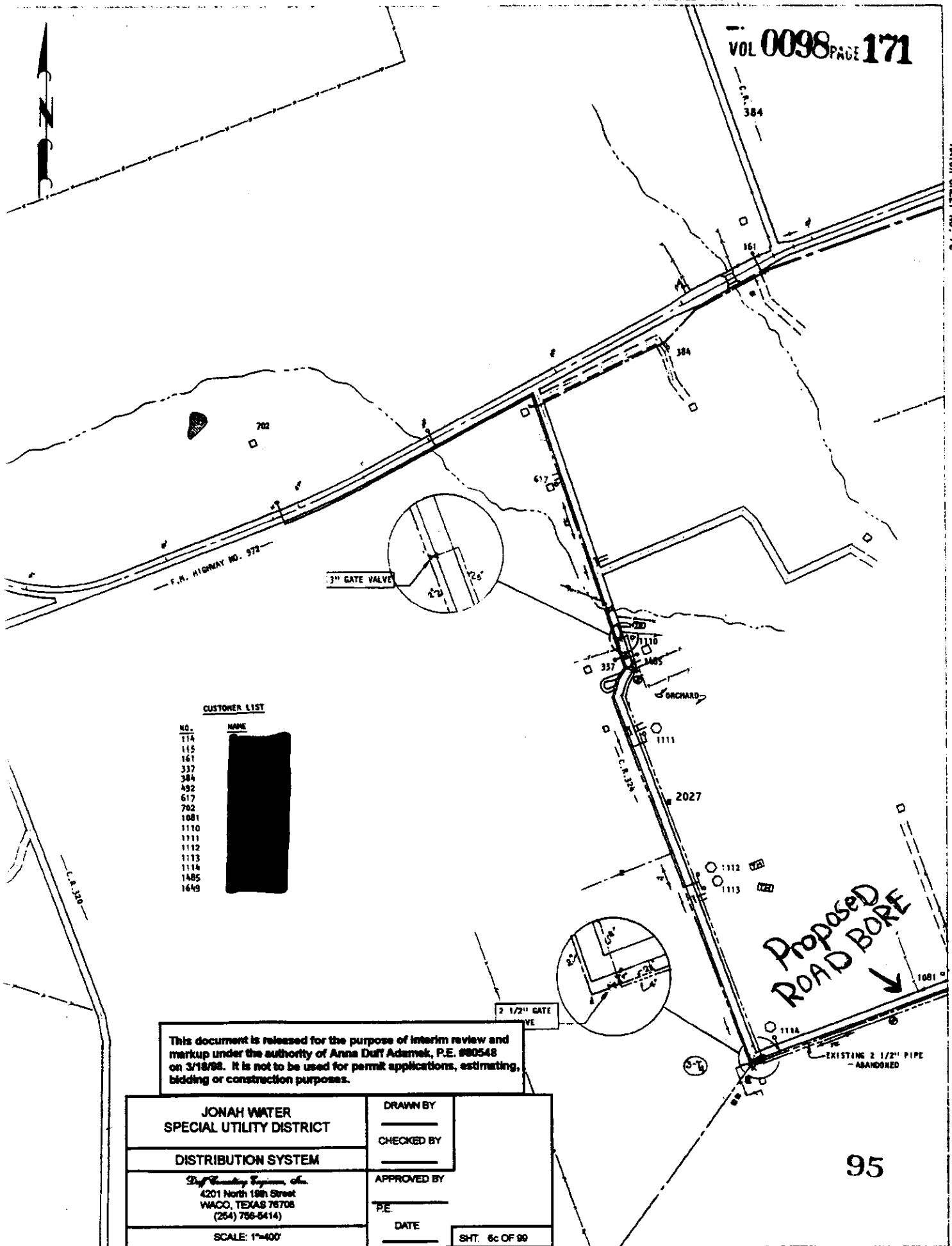

## CUSTOMER LIST

NO.	NAME
114	
115	
161	
337	
384	
492	
617	
702	
1081	
1110	
1111	
1112	
1113	
1114	
1485	
1649	

This document is released for the purpose of interim review and markup under the authority of Anna Duff Adamek, P.E. #80548 on 3/18/98. It is not to be used for permit applications, estimating, bidding or construction purposes.

JONAH WATER SPECIAL UTILITY DISTRICT		DRAWN BY _____
DISTRIBUTION SYSTEM		CHECKED BY _____
Duff Consulting Engineers, Inc. 4201 North 19th Street WACO, TEXAS 76708 (254) 756-8414		APPROVED BY _____
SCALE: 1"=40'		DATE _____
		SHT. 6c OF 99

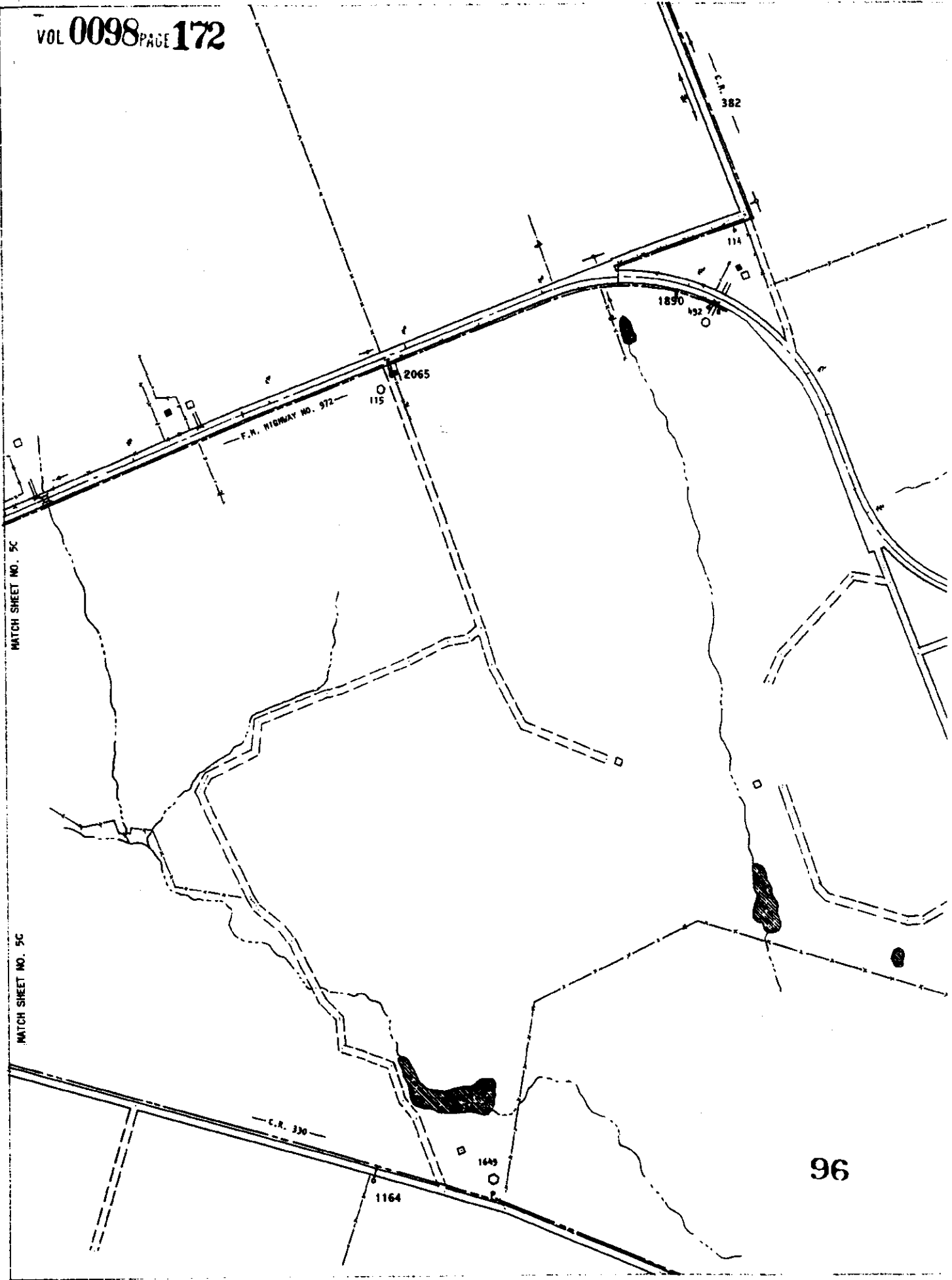

96



AGENDA ITEM # 5

June 2, 1998

\*

Consider noting closing both ends of 5th Street & Avenue H in Jarrell on Saturday, June 13, 1998 from 9 a.m. to 5 p.m. for Summerfest.

Moved: Commissioner Hays

Seconded: Commissioner Boatright

Motion: To note closing both ends of 5th Street & Avenue H in Jarrell on Saturday, June 13, 1998 from 9 a.m. to 5 p.m. for Summerfest.

Vote: Motion carried 4 - 0 With Commissioner Mehevec absent from the dais.

AGENDA ITEM # 6

June 2, 1998

\*

Consider granting final plat approval to Cat Hollow Section C, Commercial Lot 81, Block D.

Moved: Commissioner Hays

Seconded: Judge Doerfler

Motion: To grant final plat approval to Cat Hollow Section C, Commercial Lot 81, Block D.

Vote: Motion carried 4 - 0 With Commissioner Mehevec absent from the dais.

AGENDA ITEM # 7

June 2, 1998

\*

Consider granting preliminary plat approval to Hillcrest Subdivision.

Moved: Commissioner Hays

Seconded: Judge Doerfler

Motion: To grant preliminary plat approval to Hillcrest Subdivision.

Vote: Motion carried 4 - 0 With Commissioner Mehevec absent from the dais.

AGENDA ITEM # 8

June 2, 1998

\*

Consider authorizing county to grant an easement required by TNRCC for Coupland Waste Collection System.

Moved: Commissioner Boatright

Seconded: Judge Doerfler

Motion: To authorize county to grant an easement required by TNRCC for Coupland Waste Collection System.

Vote: Motion carried 4 - 0 With Commissioner Mehevec absent from the dais.

< Clerk copy here >