

AGENDA ITEM # 4

March 3, 1998

*

Consider noting in minutes any right-of-way work on any county road done by Road & Bridge Unified System.

Moved: Judge Doerfler

Seconded: Commissioner Heiligenstein

Motion: To note the following utility requests from **Blockhouse M.U.D.** 8 foot wastewater, 6 foot water line and 18 foot storm sewer on Blockhouse Drive South;

Greater Austin Telecommunications, Ltd. road cut to install a 2 foot primary electric conduit on Shell Road and **Southwest Milam Water Supply Corporation** bore on County Road 421.

Vote: Motion carried 4 - 0

< Clerk copy here >

WILLIAMSON COUNTY URS
Utility Requests - 03/03/98

Precinct I

Precinct II

- A. Blockhouse M.U.D.
1. Blockhouse Drive South - 8" wastewater, 6" water line, 18" storm sewer

Precinct III

- A. Greater Austin Telecommunications, Ltd.
1. Shell Rd. - Road cut to install a 2" primary electric conduit

Precinct IV

- A. Southwest Milam Water Supply Corporation
1. CR 421 - Bore

*noted 3-3-98
John C. Daefler*

UTILITY LINE ON WILLIAMSON COUNTY RIGHT-OF-WAY

TO: Williamson County Unified Road System
1900 Georgetown Inner Loop, Suite B
Georgetown, Texas 78626

DATE: 2-27-98

Formal notice is hereby given that BLOCKHOUSE M.U.D. (OWNER)

Company proposes to place a 8" WASTEWATER, 6" WATER, 18" STORM SEWER

line within the right-of-way of BLOCKHOUSE DRIVE SOUTH
as follows: (give location, length, general design, etc.)

BLOCK HOUSE DRIVE SOUTH AT TUMLINSON FORT DRIVE AND
PROPOSED SPY COVE. CONNECT TO EXISTING WATER AND
WASTEWATER AND STORMSEWER.

The line will be constructed and maintained on the road right-of-way as directed by the Williamson County Unified Road System in accordance with governing laws.

Our firm further understands that the County considers proper traffic control measures as those complying with applicable portions of the Texas Manual of Traffic Control Devices required for adoption by the "Transportation Code" (V.C.T.A. CH.251)

The location and description of the proposed line and appurtenances is more fully shown by 2 copies of drawings attached to this notice.

Construction of this line is proposed to begin on or after the 3RD day of MARCH 1998.

APPROVAL

This application is hereby approved subject to the following understandings and restrictions.

It is expressly understood that the said County Commissioners' Court does not imply hereby to grant any right, claim, title or easement in or upon this County Road; and it is further understood that in the future, should Williamson County, for any reason, need to work, improve, relocate, widen, increase, add to, decrease, or in any manner change the structure of this road or right-of-way, this line, if affected, will be moved at the direction of the Williamson County Engineer or County Commissioner. This installation work shall not damage any part of the roadway and adequate provisions shall be made to cause a minimum of inconvenience to traffic and adjacent property owners.

APPROVED BY WILLIAMSON COUNTY COMMISSIONERS' COURT

BY: [Signature]
COUNTY ROAD ADMINISTRATOR

DATE: 2/27/98

Firm: Block House M.U.D.

[Signature]
Authorized Signature

DONALD K. BAYES FOR GRAY JANSING
Printed Name

Address: 8217 SHAW CREEK #200

AUSTIN TX. 78759

Phone: 512 452-0371

Fax: 512 454-9933

Pct. 2
Land # 13592-98-1

2-27-98

att & return 41

R.J.

2-27-98

CONTRACTOR'S LIABILITY AGREEMENT

I, W. Ray Rogers, Contractor for CONTINENTAL HOMES / BLOCKHOUSE M.H.D. in Williamson County, Texas, do hereby agree to the following schedules and conditions for doing work within the right-of-way of BLOCKHOUSE DRIVE SOUTH which is a public roadway maintained by Williamson County.

1. I will contact the Williamson County Unified Road System at least 48 hours prior to start of construction.
2. All work in the right-of-way will be done between the hours of 8:30 a.m. and 4:30 p.m. on Monday through Friday only.
3. Cuts will be opened for one-half the roadway only, with flagmen on both sides of the work area, allowing one-way traffic through. This type of operation will be held to a minimum and all advance warning signs and barricades shall be as specified in the Texas Manual on Uniform Traffic Control Devices. These cuts will also be filled and entire roadway opened at night and on weekends.
4. Roadside work in ditches alongside the trenched surface may be left opened at night, only if they can be barricaded solidly between open ditch and traveled roadway leaving a minimum 6' of road shoulder between the pavement edge and the barricades. The barricades must be reflectorized and lighted with warning lights and conform to the requirements of the T.M.U.T.C.D. for nighttime use.
5. Any construction area to be maintained from dusk to dawn shall have Type B High Intensity Steady Burn Warning Lights to delineate the traveled way through and around obstructions in a construction or maintenance area. All warning lights shall be installed to a minimum mounting height of 36" to the bottom of the lense.
6. Construction work and road repair on County right-of-way will be done to Williamson County Standards and to the approval of the Williamson County Unified Road System.
7. I will notify the Williamson County Unified Road System and obtain approval prior to any changes from this agreement if required due to soil conditions or other problems.

2-27-98

DATE

Williamson County Unified Road System
1900 Georgetown Inner Loop, Ste. B
Georgetown, Texas 78626

W. Ray Rogers
SIGNED

ROGERS CONSTRUCTION COMPANY
CONTRACTOR (PRINT NAME)

P.O. DRAWER 1136
ADDRESS

GEORGETOWN, TX 78627
CITY, STATE, ZIP CODE

512/930-1155
PHONE

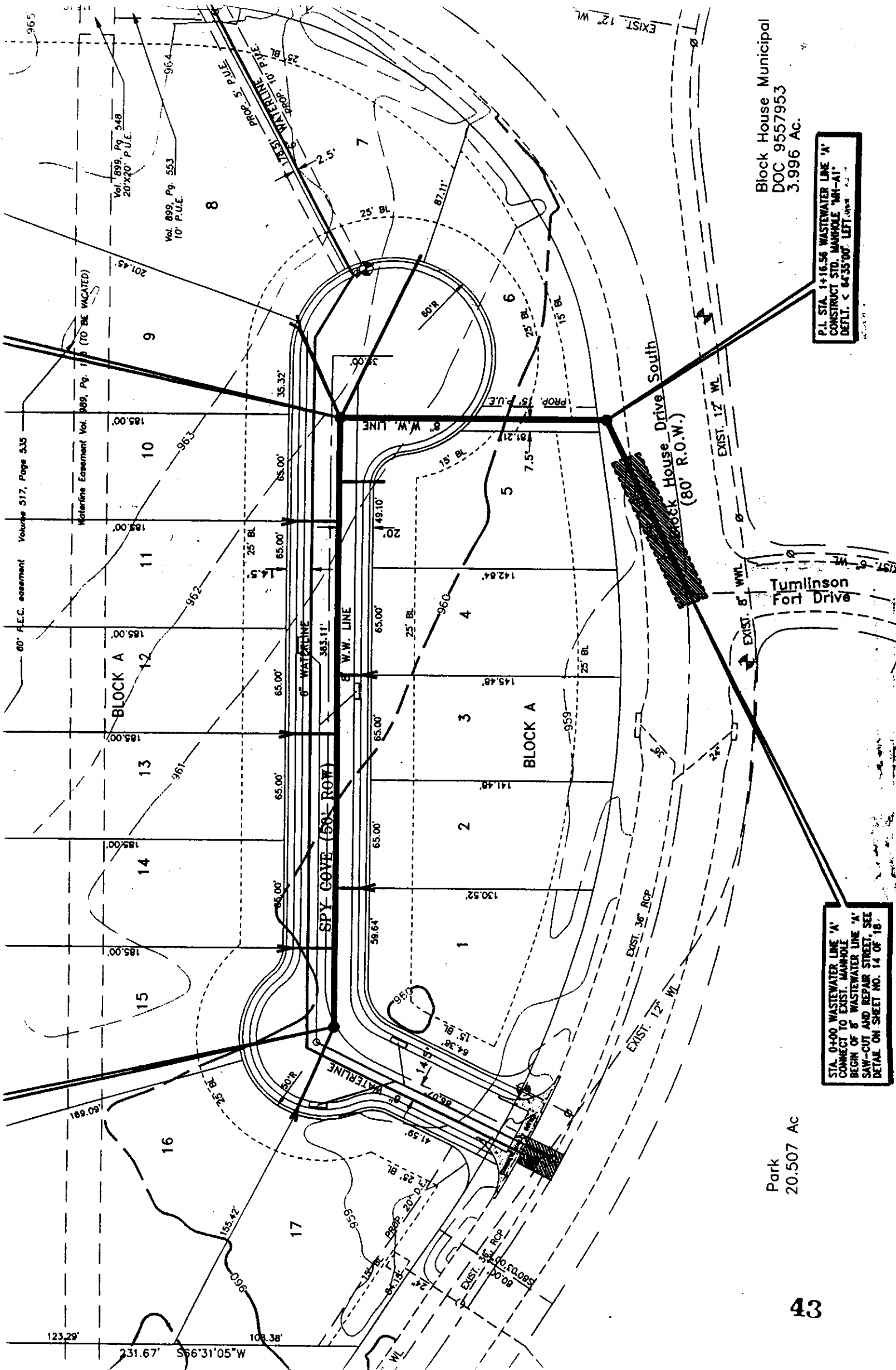

Block House Municipal
DOC 9557953
3.996 Ac.

Park
20.507 Ac

P.L. STA. 1+16.56 WASTEWATER LINE 'A'
CONSTRUCT STD. MANHOLE "MH-A1"
DEFLT. < 64.35'00" LEFT

STA. 0+00 WASTEWATER LINE 'A'
CONNECT TO EXIST. MANHOLE
BEGIN OF 8" WASTEWATER LINE 'A'
SAW-CUT AND REPAIR STREET. SEE
DETAIL ON SHEET NO. 14 OF 18

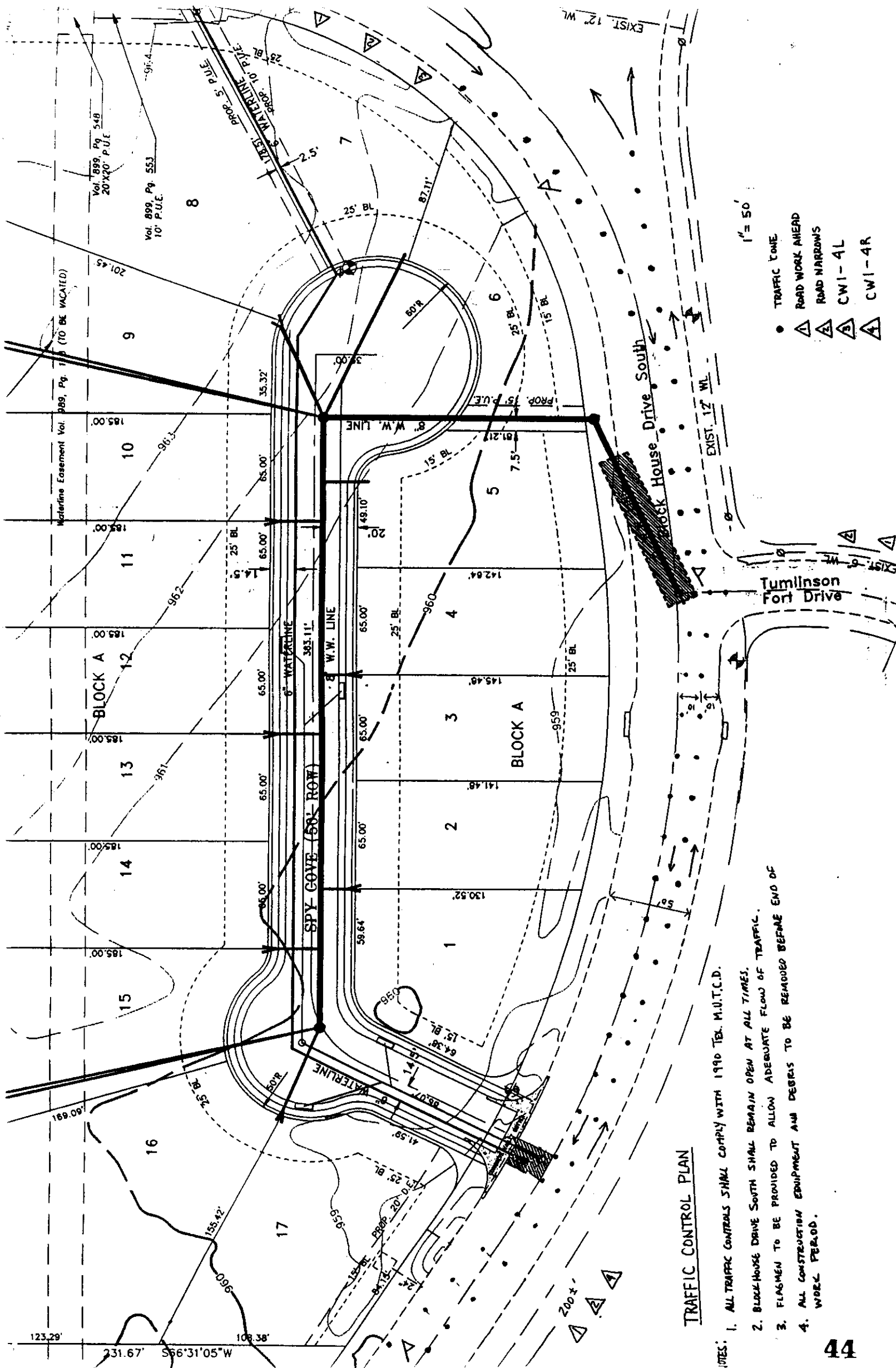

TRAFFIC CONTROL PLAN

- NOTES:
1. ALL TRAFFIC CONTROLS SHALL COMPLY WITH 1990 TEX. M.U.T.C.D.
 2. ROCK HOUSE DRIVE SOUTH SHALL REMAIN OPEN AT ALL TIMES.
 3. FLAGMEN TO BE PROVIDED TO ALLOW ADEQUATE FLOW OF TRAFFIC.
 4. ALL CONSTRUCTION EQUIPMENT AND DEBRIS TO BE REMOVED BEFORE END OF WORK PERIOD.

- 1" = 50'
- TRAFFIC TONE
 - ▲ ROAD WORK AHEAD
 - ▲ ROAD NARROWS
 - ▲ CW1-4L
 - ▲ CW1-4R

NOTICE OF PROPOSED INSTALLATION

UTILITY LINE ON WILLIAMSON COUNTY RIGHT-OF-WAY

TO: Williamson County Unified Road System
1900 Georgetown Inner Loop, Suite B
Georgetown, Texas 78626

DATE: 2-24-98Formal notice is hereby given that GREATER AUSTIN TELECOMMUNICATIONS, LTD.Company proposes to place a 2" ELECTRIC CONDUITline within the right-of-way of SHELL RD.

as follows: (give location, length, general design, etc.)

PLACE A 2" PLUMBER ELECTRICAL CONDUIT $\frac{1}{2}$ 50 LF
IN THE SHELL ROAD R.O.W. AT THE
INTERSECTION OF WESTOVER LANE & SHELL RD.

The line will be constructed and maintained on the road right-of-way as directed by the Williamson County Unified Road System in accordance with governing laws.

Our firm further understands that the County considers proper traffic control measures as those complying with applicable portions of the Texas Manual of Traffic Control Devices required for adoption by the "Transportation Code" (V.C.T.A. CH.251)

The location and description of the proposed line and appurtenances is more fully shown by 1 copies of drawings attached to this notice.

Construction of this line is proposed to begin on or after the 24 day of FEB. 19 98APPROVAL

This application is hereby approved subject to the following understandings and restrictions.

It is expressly understood that the said County Commissioners' Court does not imply hereby to grant any right, claim, title or easement in or upon this County Road; and it is further understood that in the future, should Williamson County, for any reason, need to work, improve, relocate, widen, increase, add to, decrease, or in any manner change the structure of this road or right-of-way, this line, if affected, will be moved at the direction of the Williamson County Engineer or County Commissioner. This installation work shall not damage any part of the roadway and adequate provisions shall be made to cause a minimum of inconvenience to traffic and adjacent property owners.

APPROVED BY WILLIAMSON COUNTY COMMISSIONERS' COURT

BY: Dry Bergum
COUNTY ROAD ADMINISTRATOR

DATE: 2/25/98Firm: GREATER AUSTIN TELCOM, LTD.

Authorized Signature

RONNIE L. SPENCEL

Printed Name

Address: 7701 N. LAMAR BLVD.SUITE 415AUSTIN, TX. 78752Phone: (512) 459-5408Fax: (512) 459-5410bond # P2772336pt. 32-25-98

CONTRACTOR'S LIABILITY AGREEMENT

GREATER AUSTIN

I, TELECOMMUNICATIONS LTD, Contractor for CAPITOL EXCAVATION
in Williamson County, Texas do hereby agree to the following schedules and conditions for doing work
within the right-of-way of SHELL ROAD RD. which is a public
roadway maintained by Williamson County.

1. I will contact the Williamson County Unified Road System at least 48 hours prior to start of construction.
2. All work in the right-of-way will be done between the hours of 8:30 a.m. and 4:30 p.m. on Monday through Friday only.
3. Cuts will be opened for one-half the roadway only, with flagmen on both sides of the work area, allowing one-way traffic through. This type of operation will be held to a minimum and all advance warning signs and barricades shall be as specified in the Texas Manual on Uniform Traffic Control Devices. These cuts will also be filled and entire roadway opened at night and on weekends.
4. Roadside work in ditches alongside the trenched surface may be left opened at night, only if they can be barricaded solidly between open ditch and traveled roadway leaving a minimum 6' of road shoulder between the pavement edge and the barricades. The barricades must be reflectorized and lighted with warning lights and conform to the requirements of the T.M.U.T.C.D. for nighttime use.
5. Any construction area to be maintained from dusk to dawn shall have Type B High Intensity Steady Burn Warning Lights to delineate the traveled way through and around obstructions in a construction or maintenance area. All warning lights shall be installed to a minimum mounting height of 36" to the bottom of the lense.
6. Construction work and road repair on County right-of-way will be done to Williamson County Standards and to the approval of the Williamson County Unified Road System.
7. I will notify the Williamson County Unified Road System and obtain approval prior to any changes from this agreement if required due to soil conditions or other problems.

2-24-98

DATE

Williamson County Unified Road System
1900 Georgetown Inner Loop, Ste. B
Georgetown, Texas 78626

SIGNED

GREATER AUSTIN

TELECOMMUNICATIONS, LTD

CONTRACTOR (PRINT NAME)

7701 N. LAMAR SUITE 415

ADDRESS

AUSTIN TEXAS 78752

CITY, STATE, ZIP CODE

(512) 459-5408

PHONE

NOTICE OF PROPOSED INSTALLATION

UTILITY LINE ON WILLIAMSON COUNTY RIGHT-OF-WAY

TO: Williamson County Unified Road System
1900 Georgetown Inner Loop, Suite B
Georgetown, Texas 78626

DATE: February 13, 1998

Formal notice is hereby given that Southwest Milam Water Supply Corporation

Company proposes to place a water line

line within the right-of-way of CR 421

as follows: (give location, length, general design, etc.)

Bore and encase a 1 1/4" PVC carrier in a 2" PVC casing across CR 421 approximately 1,950 ft. south of the CR 421 and CR 420 intersection. Pipe to be 2 ft. below ditch line and encase from ditch line to ditch line approximately 40 ft.

Second bore approximately 1,980 ft. south of the CR 420 and CR 421 intersection.

The line will be constructed and maintained on the road right-of-way as directed by the Williamson County Unified Road System in accordance with governing laws.

Our firm further understands that the County considers proper traffic control measures as those complying with applicable portions of the Texas Manual of Traffic Control Devices required for adoption by the "Transportation Code" (V.C.T.A. CH.251)

The location and description of the proposed line and appurtenances is more fully shown by 2 copies of drawings attached to this notice.

Construction of this line is proposed to begin on or after the 20th day of February 19 98.

APPROVAL

This application is hereby approved subject to the following understandings and restrictions.

It is expressly understood that the said County Commissioners' Court does not imply hereby to grant any right, claim, title or easement in or upon this County Road; and it is further understood that in the future, should Williamson County, for any reason, need to work, improve, relocate, widen, increase, add to, decrease, or in any manner change the structure of this road or right-of-way, this line, if affected, will be moved at the direction of the Williamson County Engineer or County Commissioner. This installation work shall not damage any part of the roadway and adequate provisions shall be made to cause a minimum of inconvenience to traffic and adjacent property owners.

APPROVED BY WILLIAMSON COUNTY COMMISSIONERS' COURT

BY: [Signature]
COUNTY ROAD ADMINISTRATOR

DATE: 3/2/98

Firm: Southwest Milam Water Supply Corp.

[Signature]
Authorized Signature

Dwayne Jekel

Printed Name

Address: P.O. Box 232

Rockdale, Texas 76567

Phone: 512-446-2604

Fax: 512-446-7376

Pd. 4

2-23-98

[Stamp]

R.J.

received
2-20-98

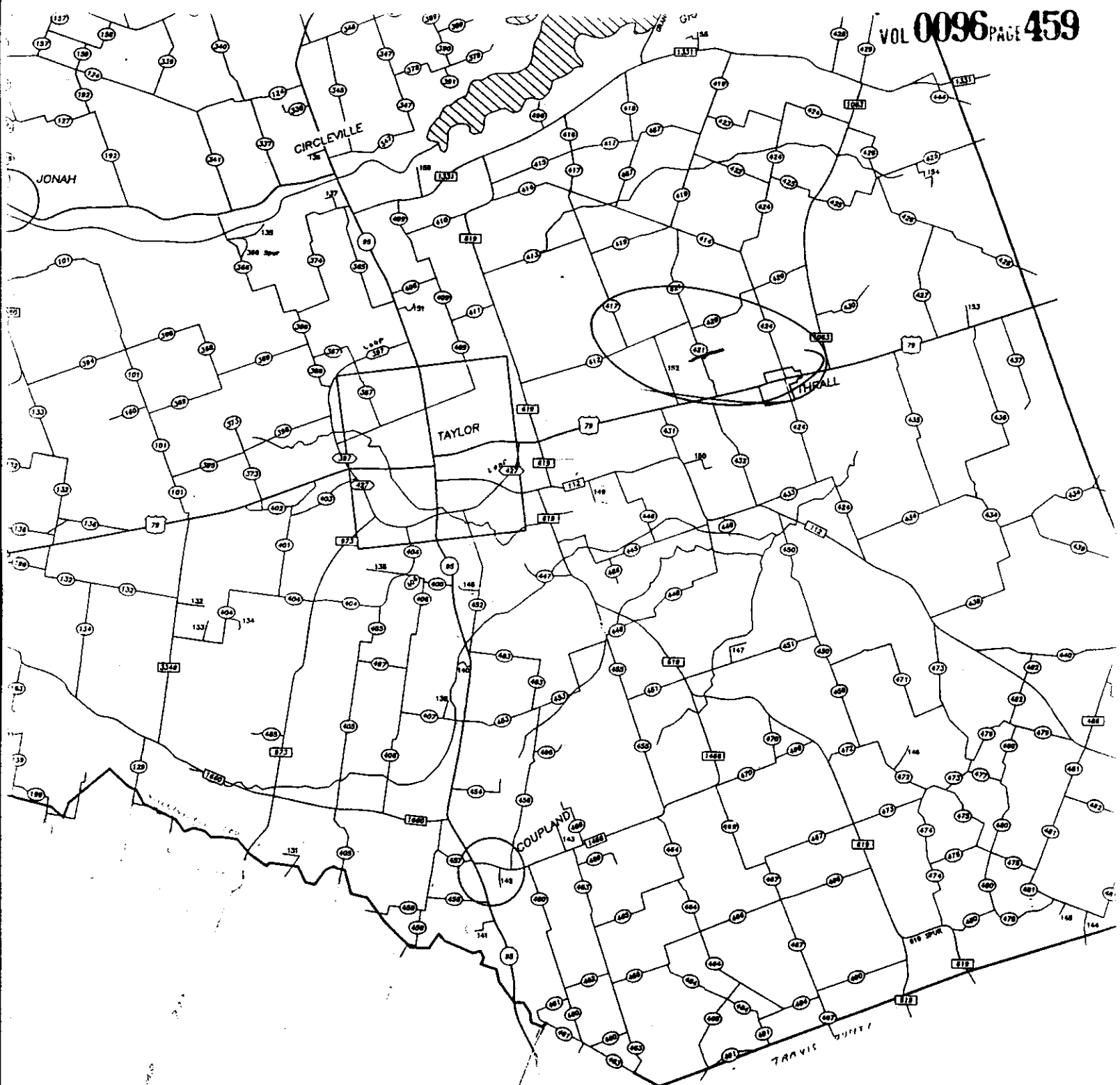

AGENDA ITEM # 5

March 3, 1998

*

Consider approving interlocal agreement with Blockhouse MUD for satellite Sheriff Department.

Moved: Commissioner Boatright

Seconded: Judge Doerfler

Motion: To approve interlocal agreement with Blockhouse MUD for satellite Sheriff Department.

Vote: Motion carried 4 - 0

< Clerk copy here >